



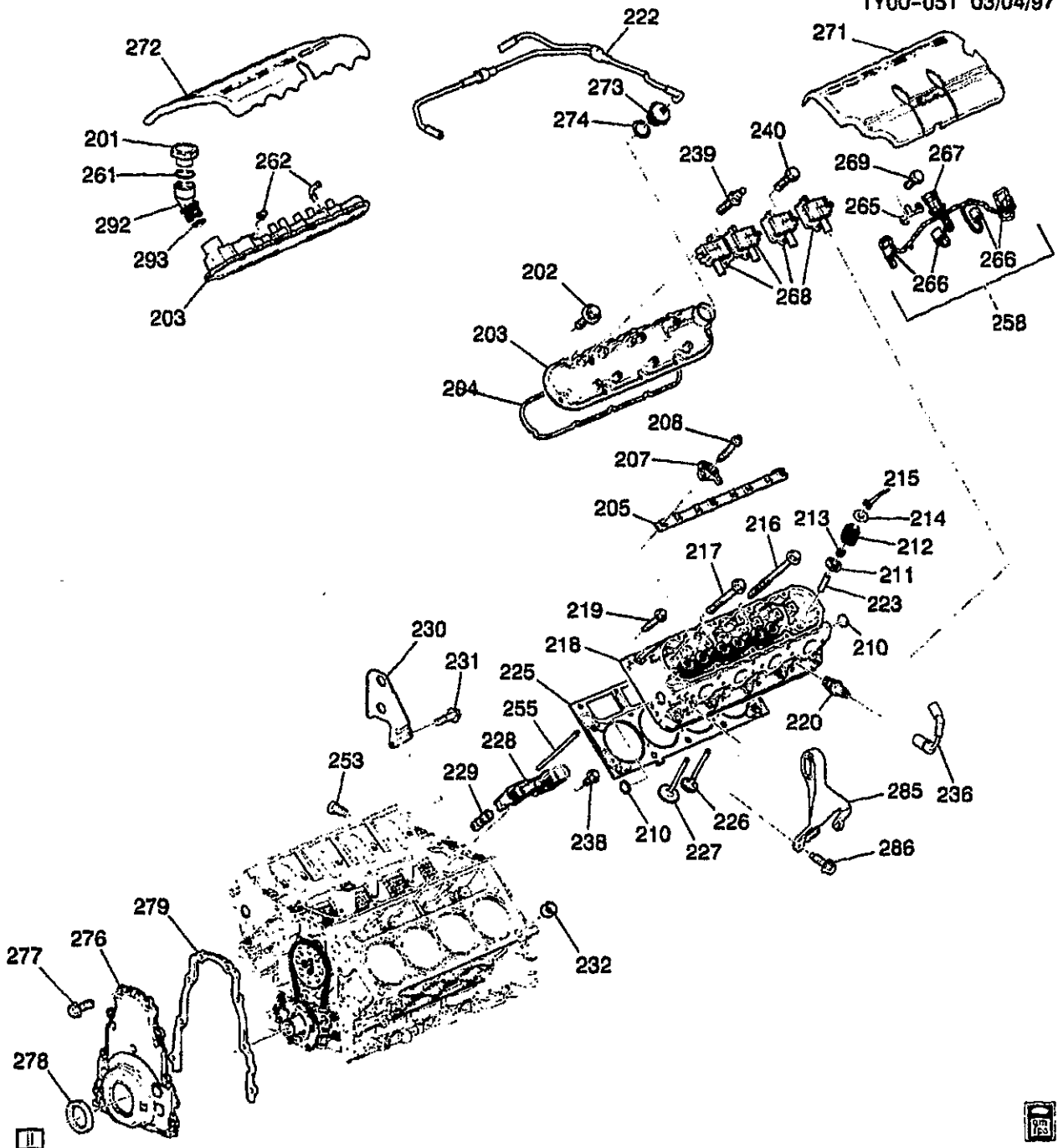
CHEVROLET

CHASSIS GROUP 0.000



ILLUSTRATION INDEX

	TITLE	GRID
1997-1998	Y ENGINE ASM-5.7L V8 PART 2 CYLINDER HEAD AND RELATED PARTS (LS1/5.7G)	1-F7
1997-1998	Y ENGINE ASM-5.7L V8 PART 3 FRONT COVER & COOLING (LS1/5.7G)	1-F11
1997-1998	Y ENGINE ASM-5.7L V8 PART 5 MANIFOLDS AND FUEL RELATED PARTS (LS1/5.7G)	1-F13
1997-1999	Y ENGINE ASM-5.7L V8 PART 4 OIL PUMP, PAN & RELATED PARTS (LS1/5.7G)	1-F19
1997-2001	Y ENGINE ASM-5.7L V8 PART 1 CYLINDER BLOCK AND RELATED PARTS (LS1/5.7G)	1-G2
2001	Y ENGINE ASM-5.7L V8 PART 1 CYLINDER BLOCK AND RELATED PARTS (LS6/5.7S)	1-G2
1999-2000	Y ENGINE ASM-5.7L V8 PART 5 MANIFOLDS AND FUEL RELATED PARTS (LS1/5.7G)	1-G10
1999-2001	Y ENGINE ASM-5.7L V8 PART 2 CYLINDER HEAD AND RELATED PARTS (LS1/5.7G)	1-G15
1999-2001	Y ENGINE ASM-5.7L V8 PART 3 FRONT COVER & COOLING (LS1/5.7G)	1-G19
2001	Y ENGINE ASM-5.7L V8 PART 3 FRONT COVER & COOLING (LS6/5.7S)	1-G19
2000-2001	Y ENGINE ASM-5.7L V8 PART 4 OIL PUMP, PAN & RELATED PARTS (LS1/5.7G)	1-G22
2001	Y ENGINE ASM-5.7L V8 PART 4 OIL PUMP, PAN & RELATED PARTS (LS6/5.7S)	1-G22
2001	Y ENGINE ASM-5.7L V8 PART 2 CYLINDER HEAD AND RELATED PARTS (LS6/5.7S)	1-H2
2001	Y ENGINE ASM-5.7L V8 PART 5 MANIFOLDS AND FUEL RELATED PARTS (LS1/5.7G)	1-H6
2001	Y ENGINE ASM-5.7L V8 PART 5 MANIFOLDS AND FUEL RELATED PARTS (LS6/5.7S)	1-H11
1997-2001	Y ENGINE MOUNTING	1-H16
1997-2001	Y CLUTCH	1-H17
1997-2001	Y CLUTCH LINKAGE	1-H19



1Y00-051

1997-1998 Y ENGINE ASM-5.7L V8 PART 2 CYLINDER HEAD AND RELATED PARTS (LS1/5.7G)

201.	1-E15	1.758	CAP OIL FIL (INCLS 261) ("MOBIL 1") (WITH SEAL) (AC-DELCO #RC73)	97-98 Y (LS1)	1	12555685
202.	1-D15	0.413	BOLT, VLV RKR ARM CVR (SPECIAL; M6X1.0X33.5)	97-98 Y (LS1)	20	12556430

					1Y00-051
203.	1-D15	0.386	COVER, VLV RKR ARM (INCL 202, 204, 262) (INCLS ATTACH BOLTS)	97-98 Y (LS1)	LH 12559604
	1-D15	0.386	COVER, VLV RKR ARM (INCL 202, 204, 273, 274) (INCLS ATTACH BOLTS)	97-98 Y (LS1)	RH 12559603
204.	1-D15	0.423	GASKET, VLV RKR ARM CVR (*KIT1)	97-98 Y (LS1)	2 12556429
205.	1-D16	0.429	SUPPORT, VLV RKR ARM PIV ...	97-98 Y (LS1)	2 12552203
207.	1-D15	0.333	ARM, VLV RKR	97-98 Y (LS1)	16 10214684
208.	1-D15	0.349	BOLT, VLV RKR ARM PIV SUPT ..	97-98 Y (LS1)	16 12560961
210.	1-D14	0.293	PLUG, CYL HD CORE HOLE (CUP 32.03X7.87X1.47, 1010, 6199-M)	97-98 Y (LS1)	4 1647542
211.	1-D14	0.303	SHIM, VLV SPR	97-98 Y (LS1)	16 12551143
212.	1-D14	0.303	SPRING, VLV	97-98 Y (LS1)	16 12553696
213.	1-D14	0.308	SEAL KIT, INT VLV STEM OIL (INCLS (8) SEALS)	97-98 Y (LS1)	1 12533586
	1-D14	0.308	SEAL KIT, EXH VLV STEM OIL (14.4MM) (INCLS (8) SEALS)	97-98 Y (LS1)	1 12457652
214.	1-D15	0.309	CAP, VLV SPR	97-98 Y (LS1)	16 10166344
215.	1-D15	0.310	KEY, VLV STEM	97-98 Y (LS1)	32 10166345
216.	1-D14	0.293	BOLT, CYL HD (M11X2.0X155.0-6G THD) (W/ADHES PATCH)	97 Y (LS1)	16 12560744
	1-D14	0.293	BOLT, CYL HD (M11X2.0X155.0-6G THD) (W/ADHES PATCH)	98 Y (LS1)	16 12560744
217.	1-D14	0.293	BOLT, CYL HD (M11X2.0X100.0-6G THD) (W/ADHES PATCH)	97 Y (LS1)	4 12560745
	1-D14	0.293	BOLT, CYL HD (M11X2.0X100.0-6G THD) (W/ADHES PATCH)	98 Y (LS1)	4 12560745
218.	1-D13	0.269	HEAD, CYL	97-98 Y (LS1)	2 12558807
219.	1-D14	0.293	BOLT, CYL HD (SHORT) (8X1.25X45)	97-98 Y (LS1)	10 12558840
220.	1-M21	2.270	SPARK PLUG, (AC-DELCO #41-974)	97-98 Y (LS1)	8 12563707
	1-M21	2.270	SPARK PLUG, (41-931) (AC-DELCO #41-931)	97-98 Y (LS1)	8 25162555
	1-M21	2.270	SPARK PLUG, (AC-DELCO #12)	97-98 Y (LS1)	8 25332827
222.	1-E15	1.762	PIPE, PCV VLV	97-98 Y (LS1)	1 12558673
	1-E15	1.762	PIPE, PCV VLV (VLV IN MIDDLE OF HARNESS)	98 Y (LS1)	1 12560692
223.		N.S.	GUIDE, VLV (PART OF 218)		
225.	1-D13	0.289	GASKET, CYL HD (*KIT1)	97-98 Y (LS1)	RH 12558809
	1-D13	0.289	GASKET, CYL HD (*KIT1)	97-98 Y (LS1)	LH 12558810
226.	1-D14	0.297	VALVE, EXH (0.296)	97-98 Y (LS1)	8 12550458
227.	1-D14	0.296	VALVE, INT	97-98 Y (LS1)	8 12550457
228.	1-D16	0.439	GUIDE, VLV LFTR (ACCOMODATES 4 VLV LFTRS EACH)	97-98 Y (LS1)	4 12551162
229.	1-D16	0.459	LIFTER, VLV (AC-DELCO #HL124)	97-98 Y (LS1)	16 17122490
230.		N.S.	BRACKET, ENG LIFT RR		1

					1Y00-051
231.		8.900	BOLT, M10X1.5X30, 10.9, 7114M, 22 OD, HDR PT (BOLT, ENG LIFT BRKT)	97-98 Y (LS1)	2 11516328
232.	1-D14	0.293	PIN, CYL HD LOC (1/2 X 5/8 O.D.)	97-98 Y (LS1)	4 12558081
236.	1-M21	2.240	WIRE, SPLG (POS #1-#8) (STYLE 8DDD) (7.8" LONG) (2.239) (AC-DELCO #348S)	97-98 Y (LS1)	8 12192084
238.	1-D16	0.459	BOLT, VLV LFTR GDE (HFH M6X1.0X19, 13 THD, 10.9, GM4435M, MACH, DOG PT & SHOULDER)	97-98 Y (LS1)	4 12551163
239.	1-M21	2.183	STUD, IGN COIL (HFH, M6X1.0X40, SPECIAL HD)	97-98 Y (LS1)	9 12557539
240.	1-M21	2.183	STUD, IGN COIL (HFH, M6X1.0X40, SPECIAL HD)	97-98 Y (LS1)	4 12557539
253.	1-D14	0.293	PLUG, CYL HD CORE HOLE (THREADED)	97-98 Y (LS1)	1 12553191
255.	1-D15	0.426	ROD, VLV PUSH	97-98 Y (LS1)	16 10238852
258.	1-M21	2.240	WIRE, IGN COIL (INCLS 265, 266, 267, 269) (W/CLIP) (LH & RH BANKS) (PRIMARY)	97-98 Y (LS1)	2 15301401
261.		N.S.	SEAL, O-RING FIL (PART OF ITEM #201)		
262.		N.S.	ELBOW, PCV (PART OF ITEM #203)		
265.		N.S.	BRACKET, ENG WRG HARN CONN		
266.	1-M21	2.170	CONNECTOR, COIL-IGN (4-WAY F) (W/LEADS, IN A ROW) (4.651) (AC-DELCO #PT368)	97-98 Y (LS1)	8 12102741
267.	1-N15	2.530	CONNECTOR, INLINE-TO ENG HARN (7-WAY M, W/LEADS) (AC-DELCO #PT281)	97-98 Y (LS1)	1 12102480
268.	1-M21	2.170	COIL, IGN (AC-DELCO #D580)	97-98 Y (LS1)	8 12558948
269.		8.900	BOLT/SCREW, HFH, M6X1X10, 9.8, PZOR, 7114M, 14.2, FLG OD (BOLT, WRG HARN BRKT)	97-98 Y (LS1)	4 11516421
271.	1-N22	3.330	COVER, F/INJN FUEL RL	97-98 Y (LS1)	LH 12559261
272.	1-N22	3.330	COVER, F/INJN FUEL RL	97-98 Y (LS1)	RH 12556455
273.	1-E15	1.762	FITTING, PCV (INCLS 274)	97-98 Y (LS1)	1 12557672
274.		N.S.	SEAL, PCV FITTING (PART OF 273)		
276.	1-D13	0.208	COVER, ENG FRT (INCLS CVR, SEAL, GSKT, BOLT)	97-98 Y (LS1)	1 12561243
277.	1-D13	0.137	BOLT, CR/SHF RR OIL SEAL HSG (M8X1.25X30, 28 THD, 18 OD, 10.9, 7114M, MACH) (8.900)	97-98 Y (LS1)	12 11515758
	1-D13	0.137	BOLT, CR/SHF RR OIL SEAL HSG (HFH M8X1.25X30, 23.85 THD, 10.9, PZ GM7114M, MACH) (8.900)	97-98 Y (LS1)	12 12551187
278.	1-D13	0.213	SEAL, CR/SHF FRT OIL	97-98 Y (LS1)	1 12561244
279.	1-D13	0.207	GASKET, ENG FRT CVR	97-98 Y (LS1)	1 12558013
285.		N.S.	BRACKET, ENG LIFT FRT		

286.	1-D12	0.004	BOLT, ENG LIFT BRKT (M10X1.5X35, 32THD, 10.9) (8.900)	97-98 Y (LS1)	2 11515767
292.	1-E14	1.745	TUBE, OIL FIL (INCLS 293)	97-98 Y (LS1)	1 12559505
293.	N.S.		SEAL, O-RING FIL (PART OF ITEM #292)		

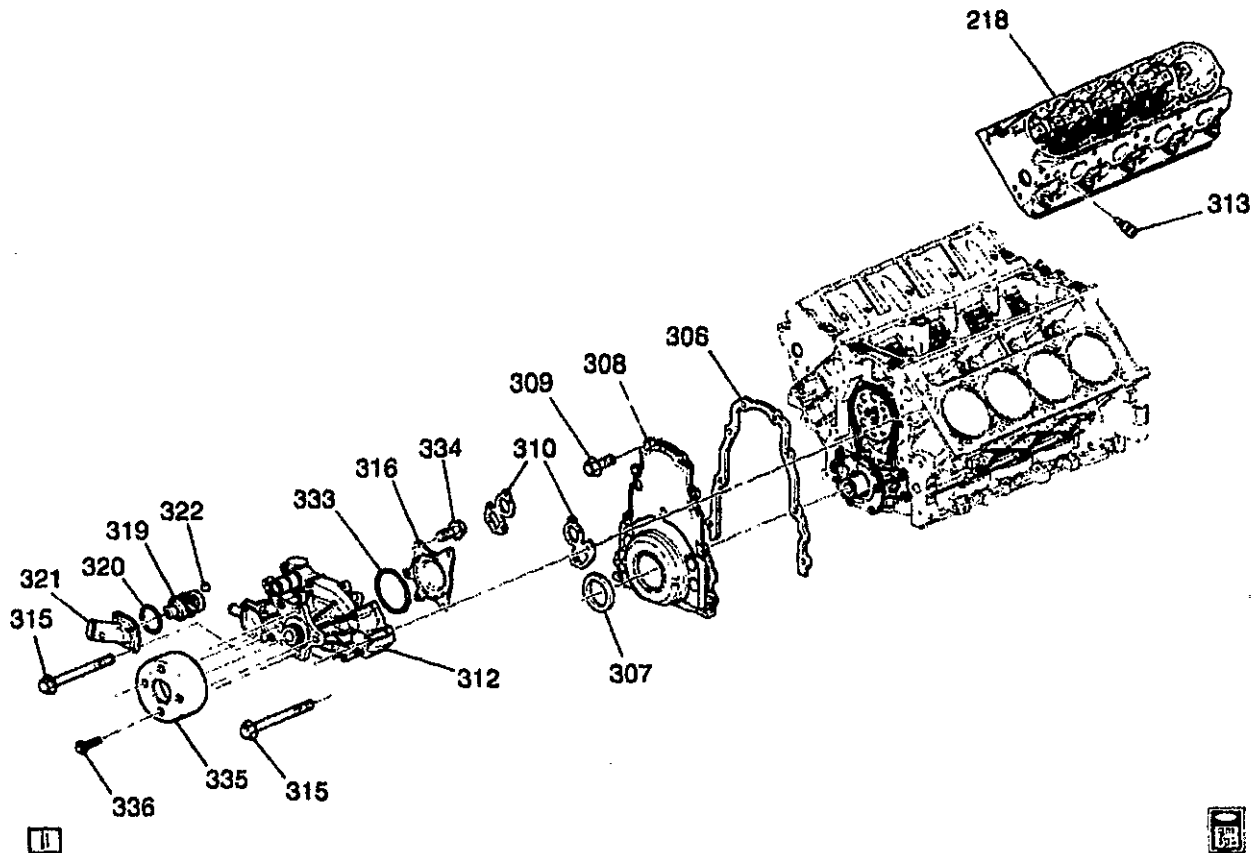
SERVICE KITS

1.	1-D13	0.289	GASKET KIT, CYL HD (INCL 204, 225) (KIT INCLUDES: GASKETS FOR CYLINDER HEAD, INTAKE AND EXHAUST MANIFOLD, VALVE COVERS AND SEAL, ENG COOL AIR BL PIPE (O-RING) ...	97-98 Y (LS1)	1 12369018
----	-------	-------	---	---------------------	------------

RPO DEFINITIONS

LS1 - ENGINE GAS, 8 CYL, 5.7L, SFI, ALUMINUM ENGINE

1Y00-052 05/14/98



1Y00-052

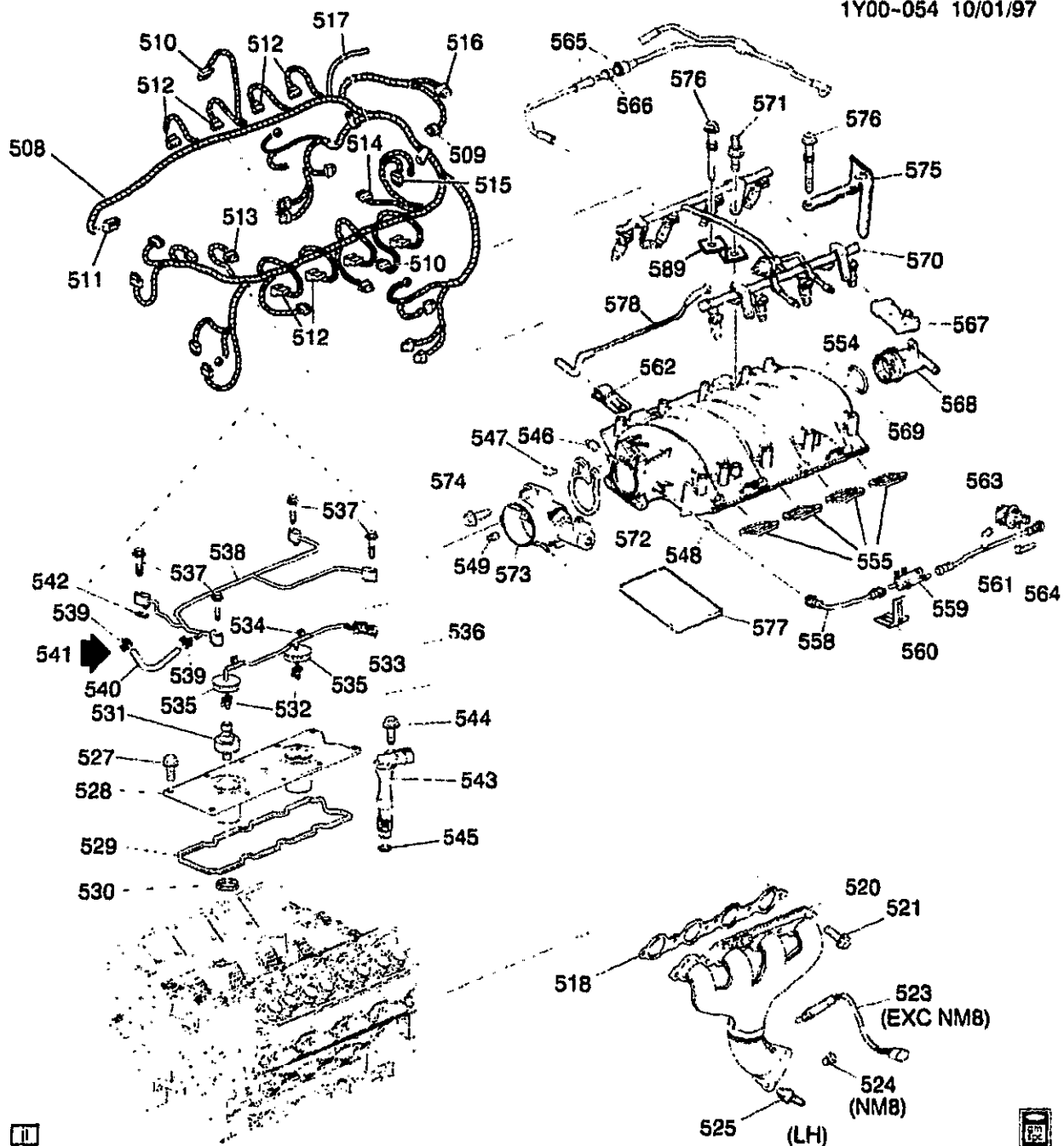
1997-1998 Y ENGINE ASM-5.7L V8 PART 3 FRONT COVER & COOLING (LS1/5.7G)

218.	1-D13	0.269	HEAD, CYL	97-98 Y (LS1)	2	12558807
306.	1-D13	0.207	GASKET, ENG FRT CVR	97-98 Y (LS1)	1	12558013
307.	1-D13	0.213	SEAL, CR/SHF FRT OIL (ALSO PART OF 308)	97-98 Y (LS1)	1	12561244
308.	1-D13	0.206	COVER, ENG FRT (INCL 304, 307) (INCLS CVR, SEAL, GSKT, BOLT)	97-98 Y (LS1)	1	12561243
309.	1-D13	0.206	BOLT, ENG FRT CVR (M8X1.25X30, 28 THD, 18 OD, 10.9, 7114M, MACH) (8.900)	97-98 Y (LS1)	12	11515758
	1-D13	0.208	BOLT, ENG FRT CVR (HFH M8X1.25X30, 23.85 THD, 10.9, PZ GM7114M, MACH) (8.900)	97-98 Y (LS1)	12	12551187
310.	1-E8	1.079	GASKET, W/PMP (ALSO PART OF 312)	97-98 Y (LS1)	2	12559648
312.	1-E8	1.069	PUMP, WAT (INCLS 310, 316) (LESS PRESS-ON STYLE PULLEY) (AC-DELCO #251-596)	97-98 Y (LS1)	1	12369537
313.	1-N24	3.682	SENSOR, ENG COOL TEMP (AC-DELCO #25037062)	97-98 Y (LS1)	1	25037062

	1-E9	1.150	CONNECTOR, SEN-ENG COOL TEMP (BLACK) (2-WAY F W/LEADS) (2.383) (AC-DELCO #PT169)	97-98	Y (LS1)	1	12101889
315.	1-E8	1.079	BOLT, W/PMP (USED W/SEALANT) (M8X1.25X82.6, 31.8 THD, 17 OD, 10.9, GM7114M MZF)	97-98	Y (LS1)	6	12551926
316.		N.S.	COVER, W/PMP (BACKPLATE) (PART OF 312)	97-98	Y (LS1)	1	12557710
319.		N.S.	THERMOSTAT, ENG COOL (INCL 312, 321)				
320.	1-E9	1.123	SEAL, W/PMP (ALSO PART OF #319)	97-98	Y (LS1)	1	12561155
321.	1-E8	1.073	INLET, W/PMP (INCLS 319, 322) (INCLS INLET, THERMOSTAT, SEAL, VALVE, RET)	97-98	Y (LS1)	1	12562740
322.		N.S.	VALVE, ENG COOL AIR BL (PART OF 321)				
333.	1-E9	1.123	SEAL, W/PMP CVR (O RING) (ALSO PART OF 312)	97-98	Y (LS1)	1	12551905
334.		N.S.	BOLT, W/PMP CVR (PART OF 312) (M6X1X25)				
335.	1-E7	1.062	PULLEY, W/PMP	97-98	Y (LS1)	1	12552059
336.	1-E7	1.062	BOLT, W/PMP PUL (M8X1.25X20) (8.900)	97-98	Y (LS1)	4	11515756

RPO DEFINITIONS

LS1 - ENGINE GAS, 8 CYL, 5.7L, SFI, ALUMINUM ENGINE



1Y00-054

1997-1998 Y ENGINE ASM-5.7L V8 PART 5 MANIFOLDS AND FUEL RELATED PARTS (LS1/5.7G)

508.	1-N15	2.525	HARNESS, ENG WRG	97 Y (M30)	1	12163328
	1-N15	2.525	HARNESS, ENG WRG	97 Y (MM6)	1	12163330
	1-N15	2.525	HARNESS, ENG WRG	98 Y (M30) (EXC JAG)	1	12163328
	1-N15	2.525	HARNESS, ENG WRG	98 Y (MM6) (EXC JAG, VD1)	1	12163330
	1-N15	2.525	HARNESS, ENG WRG	98 Y (M30, JAG)	1	12163794

	1-N15	2.525	HARNESS, ENG WRG	98	Y (MM6, JAG) (EXC VD1)	1	12163795
	1-N15	2.525	HARNESS, ENG WRG	98	Y (MM6, JAG, VD1) (EXPORT)	1	12189910
509.	1-M22	2.383	CONNECTOR, SEN-CM/SHF POSN (PART OF 508) (BLACK) (3-WAY F) (W/LEADS) (2.535) (AC-DELCO #PT117)	97-98	Y (LS1)	1	12085495
510.	1-M22	2.383	CONNECTOR, MDL-ELEK IGN CONT (7-WAY F, W/LEADS) (8.965) (AC-DELCO #PT381) ...	97-98	Y (LS1)	2	12102754
511.	1-N23	3.339	CONNECTOR, SEN-THROT POSN (6-WAY F) (W/LEADS) (WIRE CAVITIES CAN BE PLUGGED W/12065266) (2.383) (AC-DELCO #PT787)	97-98	Y	1	12167121
512.	1-N13	2.483	CONNECTOR, INJR-FUEL (2-WAY F) (W/LEADS) (2.535) (AC-DELCO #PT113)	97-98	Y	8	12095491
513.	1-N23	3.454	CONNECTOR, MOT-THROT ACTR (BLACK) (2-WAY M) (W/LEADS) (13.090) (AC-DELCO #PT288)	97-98	Y (LS1)	1	12116247
	1-N23	3.454	CONNECTOR, MOT-THROT ACTR (TO I/P HARNESS) (BLACK) (10-WAY F) (W/LEADS) (2.530) (AC-DELCO #PT588) ...	97	Y07	1	12125676
514.	1-N15	2.530	CONNECTOR, INLINE-TO KNOCK SEN (PART OF 508) (BLACK) (2-WAY F W/LEADS) (3.670) (AC-DELCO #PT374) ...	97-98	Y (LS1)	1	12102747
515.	1-E13	1.516	CONNECTOR, SEN-ENG OIL LVL (BLACK) (2-WAY F W/LEADS) (3.670) (AC-DELCO #PT374)	97-98	Y	2	12102747
516.	1-N24	3.682	CONNECTOR, SEN-MAP (GRAY) (3-WAY F)	97-98	Y (LS1)	1	12129946
517.	1-N27	9.281	HOSE, HTR & A/C CONT VAC TK (HOSE, VAC, HVAC PORT) (ENG HARN SECTION)	97-98	Y (LS1)	1	12124136
518.	1-N21	3.272	GASKET, EXH MANIF (*KIT1) (3.270)	97-98	Y (LS1)	2	12558573
520.	1-N23	3.601	MANIFOLD, EXH (INCLS 524, 525)	97-98	Y (LS1)	LH	12561308
	1-N23	3.601	MANIFOLD, EXH (INCLS 524, 525)	97-98	Y (LS1)	RH	12561309
521.	1-N21	3.275	BOLT, EXH MANIF	97-98	Y (LS1)	12	12560206
523.	1-N24	3.682	SENSOR, HTD OXY (AC-DELCO #AFS75)	97	Y (LS1)	1	25312184
	1-N24	3.682	SENSOR, HTD OXY (AC-DELCO #AFS75)	98	Y (LS1)	1	25312184
524.		8.971	PLUG-EXT, M18X1.5X10 TAPPERED 1:16, 19 OD, 22 OAL, SAE 1010/1012 (OXY SEN HOLE)	97-98	Y (LS1)	1	25509274
525.	1-N23	3.613	STUD, EXH PIPE	97	Y (LS1)	6	12561310
	1-N23	3.613	STUD, EXH PIPE	98	Y (LS1)	6	12561310

527.	1-N21	3.265	BOLT, ENG BLK VALLEY CVR (ENG BLK VALLEY CVR) (PART OF 528) (HFH M8X1.25X30, 23.85 THD, 10.9, PZ GM7114M, MACH) (8.900)	97-98 Y (LS1)	10 12551187
528.	1-N21	3.265	COVER, ENG BLK VALLEY (INCLS 527, 529, 530)	97-98 Y (LS1)	1 12561106
529.	1-N21	3.270	GASKET, ENG BLK VALLEY CVR (PART OF 528)	97-98 Y (LS1)	1 12558178
530.	1-M22	2.383	GROMMET, KNOCK SEN (PART OF 528)	97-98 Y (LS1)	2 12558177
531.	1-M22	2.383	SENSOR, KNOCK (AC-DELCO #213-298)	97 Y (LS1)	2 10456222
	1-M22	2.383	SENSOR, KNOCK (W/LOCATING TAB, 2ND DES SEE 10456603) (AC-DELCO #213-298)	98 Y (LS1) (1ST DES)	2 10456222
	1-M22	2.383	SENSOR, KNOCK (W/O LOCATING TAB, 1ST DES SEE 10456222) (AC-DELCO #213-362)	98 Y (LS1) (2ND DES)	2 10456603
532.	1-M22	2.383	CONNECTOR, SEN-KNOCK (PART OF 536) (1-WAY M, W/LEADS, HIGH TEMP) (1.150) (AC-DELCO #PT727)	98 Y (LS1)	2 12126456
	1-M22	2.383	CONNECTOR, SEN-KNOCK (FRONT) (PART OF 536) (1-WAY F) (W/O LEADS) (M/P 150 SLD) ..	97-98 Y	2 12176800
	1-M22	2.383	CONNECTOR, SEN-KNOCK (FRONT) (PART OF 536) (1-WAY F) (W/LEADS) (M/P 150 SLD) (AC-DELCO #PT1233)	97 Y (LS1)	2 15306070
	1-M22	2.383	CONNECTOR, SEN-KNOCK (USE W/SENSOR STAMPED 10456603 & CONNECTOR W/O INDEX TAB) (PART OF 536) (1-WAY M, W/LEADS, HIGH TEMP) (1.150) (AC-DELCO #PT727)	98 Y (LS1) (2ND DES)	2 12126456
	1-M22	2.383	CONNECTOR, SEN-KNOCK (USE W/SENSOR STAMPED 10456222 & W/INDEX TAB ON CONNECTOR TO SENSOR) (PART OF 536) (1-WAY F) (W/LEADS) (M/P 150 SLD) (AC-DELCO #PT1233) (FOR 2ND DES SEE 12126456)	98 Y (LS1) (1ST DES)	1 15306070
533.	1-N15	2.530	CONNECTOR, INLINE-TO ENG HARN (PART OF 536) (BLACK) (2-WAY M) (W/LEADS) (4.720) (AC-DELCO #PT786)	97 Y (LS1)	1 12167120
	1-N15	2.530	CONNECTOR, INLINE-TO ENG HARN (PART OF 536) (BLACK) (2-WAY M) (W/LEADS) (4.720) (AC-DELCO #PT786)	98 Y (LS1)	1 12167120
534.	N.S.		CLIP HARNESS KNOCK SENSOR JUMPER (PART OF 536)	97 Y (LS1)	2
	N.S.		CLIP HARNESS KNOCK SENSOR JUMPER (PART OF 536)	98 Y (LS1)	2

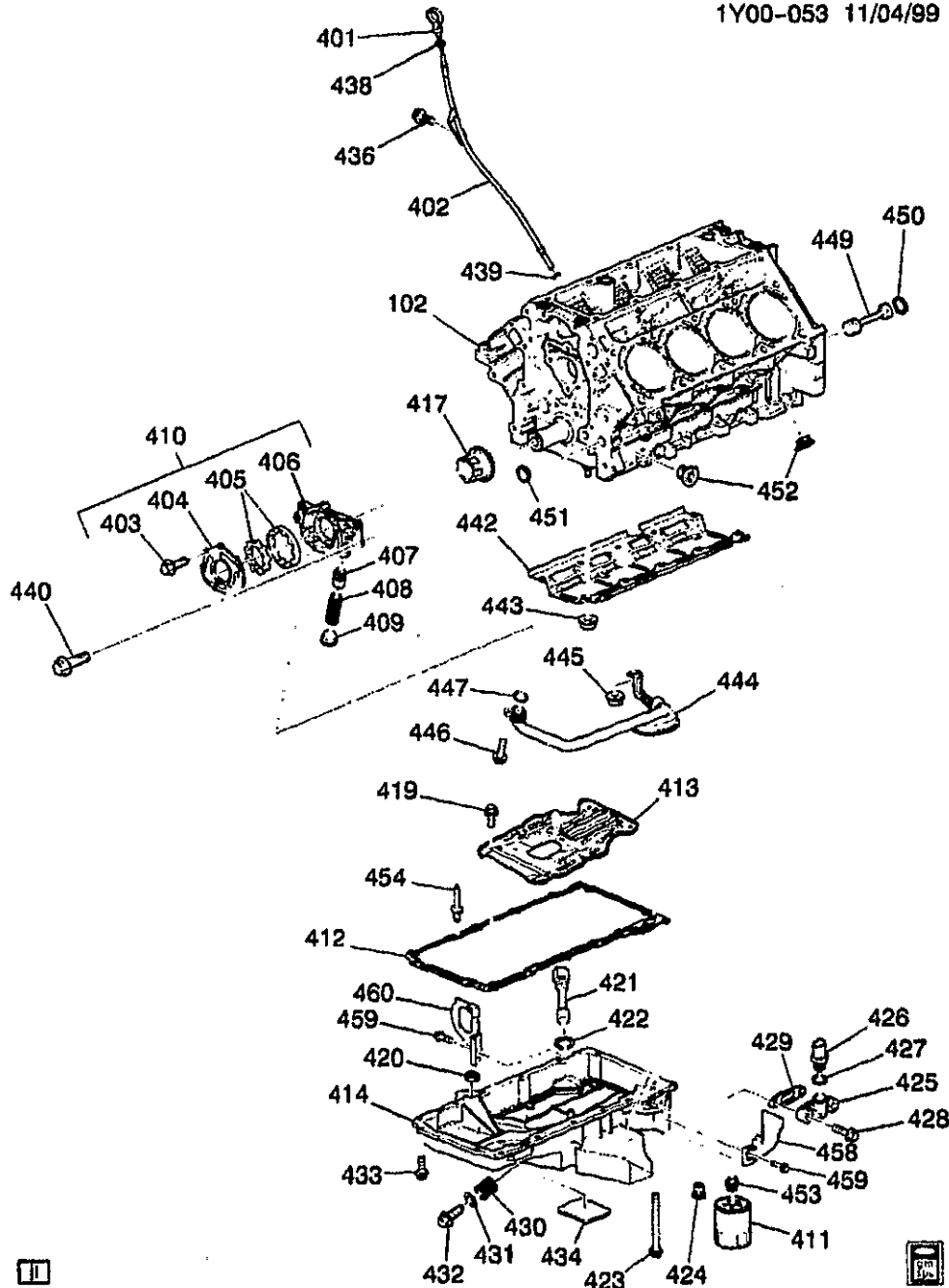
535.	N.S.		GROMMET, KNOCK SENSOR (PART OF 536)	97 Y (LS1)	2 12554408
	N.S.		GROMMET, KNOCK SENSOR (PART OF 536)	98 Y (LS1)	2 12554408
536.	1-M23	2.480	WIRE, KNOCK SEN (INCLS 532, 533, 534, 535)	97 Y (LS1)	1 15320549
	1-M23	2.480	WIRE, KNOCK SEN (USE W/KNOCK SENSOR STAMPED 10456222 & W/INDEX TAB ON CONNECTOR TO SENSOR) (INCLS 532, 533, 534, 535) (FOR 2ND DES SEE 15320925)	98 Y (LS1) (1ST DES)	1 15320549
	1-M23	2.480	WIRE, KNOCK SEN (USE W/KNOCK SENSOR STAMPED 10456603 & CONNECTOR W/O INDEX TAB) (INCLS 532, 533, 534, 535) (FOR 1ST DES SEE 15320549)	98 Y (LS1) (2ND DES)	1 15320925
537.	1-E8	1.097	BOLT, ENG COOL AIR BL PIPE (M6X1.0X30) (8.900)	97-98 Y (LS1)	4 11514008
538.	1-E8	1.097	PIPE, ENG COOL AIR BL (INCLS 539, 541, 542)	97-98 Y (LS1)	1 12557538
539.		8.948	CLAMP, SPRG BAND, 14.2MM, 9/16 OD HOSE, POR (CLAMP, ENG COOL AIR BL HOSE) (PART OF 538)	97-98	AR 25526358
540.	1-E8	1.097	HOSE, ENG COOL AIR BL (PART OF 538)	97-98 Y (LS1)	1 12556443
541.		8.800	LUBRICANT, RUBBER 5 GAL (ENG COOL AIR BL HOSE)	97-98 Y (LS1)	AR 12345884
542.	1-E8	1.097	SEAL, ENG COOL AIR BL PIPE (O RING) (PART OF 538)	97-98 Y (LS1)	4 12551933
		8.800	LUBRICANT, RUBBER 5 GAL (NOTE:APPLY TO SEAL (542)	97-98 Y (LS1)	AR 12345884
543.	1-M22	2.383	SENSOR, CM/SHF POSN (INCL 545) (AC-DELCO #213-355)	97-98 Y (LS1)	1 12560229
	N.S.		CONNECTOR, SEN-CM/SHF POSN		
544.		8.900	BOLT, HFH, M8X1.25X20, 17THD, 18OD (BOLT, CR/SHF POSN SEN)	97-98	1 11515756
545.	N.S.		SEAL, CM/SHF POSN SEN HOLE PLUG (O RING) (PART OF 543)		1
546.	N.S.		CONNECTOR, PCV CR/CASE VENT (PART OF 554)	Y (LS1)	1
547.	N.S.		CONNECTOR, PCV FRESH AIR TO CR/CASE (PART OF 573)	Y	1
548.	N.S.		CONNECTOR, PURGE PORT (PART OF 554)	Y	1
549.	N.S.		CONNECTOR, VAPOR VENT TUBE (PART OF 573)	Y	1
554.	1-N21	3.265	MANIFOLD, INT (SERV) (SEE GROUP 3.000 "FUEL RAIL, INTAKE MANIFOLD, THROTTLE BODY "FOR DETAIL ILLUSTRATED VIEW.) (INCLS 546, 548, 568)	97-98 Y (LS1)	1 12557846

555.	1-N21	3.270	GASKET KIT, INT MANIF (CONTAINS 8 GASKETS)	97-98 Y (LS1)	1	12533587
558.	1-N21	3.145	TUBE, EVAP EMIS CNSTR PURGE (FROM VALVE TO THROTTLE BODY)	97-98 Y (LS1)	1	12552222
559.	1-N20	3.130	VALVE, EVAP EMIS CNSTR PURGE SOL (AC-DELCO #214-641)	97-98 Y (LS1)	1	1997278
560.	1-N20	3.130	BRACKET, EVAP EMIS CNSTR PURGE SOL VLV	97-98 Y (LS1)	1	12560884
561.	1-N21	3.145	HARNESS, EVAP EMIS CNSTR PURGE (INCLS 563, 564)	97-98 Y (LS1, MM6)	1	12557008
	1-N21	3.145	HARNESS, EVAP EMIS CNSTR PURGE (INCLS 563, 564)	97-98 Y (LS1, M30)	1	12557008
562.	1-E15	1.762	RETAINER, PCV VLV PIPE	97-98 Y (LS1)	2	12557340
563.	1-N21	3.140	SWITCH, EVAP EMIS CNSTR PURGE VAC	97-98 Y (LS1)	1	12556798
		N.S.	CONNECTOR, SW-EVAP EMIS CNSTR PURGE VAC DIAGN			
564.		N.S.	CONNECTOR, EVAP EMIS CNSTR PURGE HOSE (PART OF 561, 563)			
565.	1-E15	1.762	PIPE, PCV VLV (INCLS 566)	97-98 Y (LS1)	1	12558673
	1-E15	1.762	PIPE, PCV VLV (VLV IN MIDDLE OF HARNESS) (INCLS 566)	98 Y (LS1)	1	12560692
566.	1-E14	1.745	VALVE, PCV (PART OF 565) (AC-DELCO #CV948C)	97-98 Y (LS1)	1	25179136
567.	1-N24	3.682	SENSOR, MAP (W/SEAL) (AC-DELCO #213-331)	97-98 Y (LS1)	1	16212460
	1-N24	3.682	CONNECTOR, SEN-MAP (GRAY) (3-WAY F)	97-98 Y (LS1)	1	12129946
568.		N.S.	PLUG, MAP SEN HOLE (PART OF 554) (INCLS 569)			
569.		N.S.	SEAL, MAP SEN HOLE PLUG (O RING) (PART OF 568)			
570.	1-N22	3.330	RAIL, SEQ M/PORT F/INJN FUEL (SEE GROUP 3.000 "RAIL" FOR DETAIL ILLUSTRATED VIEW.) (AC-DELCO #12556705)	97-98 Y (LS1)	1	12556705
571.	1-N22	3.330	STUD, F/INJN FUEL RL (HFH 6X1X18.5X14 W/ADH, 6X1X14, 39.1 OAL, 14.2 OD, 9.8, 7114M) (AC-DELCO #12554211)	97-98 Y (LS1)	4	12554211
572.	1-N22	3.336	SEAL, THROT BODY	97-98 Y (LS1)	1	12552542
573.	1-N22	3.335	BODY, THROT (SEE GROUP 3.000 "BODY, THROT" FOR DETAIL ILLUSTRATED VIEW. (INCLS 547, 549) (AC-DELCO #17113564)	97-98 Y (LS1)	1	17113564
574.	1-N22	3.336	BOLT, THROT BODY (M6X1.0X30) (8.900)	97-98 Y (LS1)	3	11514008
575.	1-N22	3.330	BRACKET, F/INJN FUEL RL (ON INTAKE MANIFOLD BEHIND FUEL RAIL-STOP)	97-98 Y (LS1)	LH	12556074
576.	1-N21	3.275	BOLT, INT MANIF (W/FLAT WASHER) (M6X1.0X21.8, 13.6 OD, GM500M, ZF, MACH, ADHES)	97-98 Y (LS1)	10	12552344

					1Y00-054	
577.	1-N21	3.270	SEAL, INT MANIF	97-98	Y (LS1)	2 12560251
578.	1-N22	3.330	TUBE, FUEL PRESS REG VAC ..	97-98	Y (LS1)	1 12557155
589.	1-N22	3.330	BRACKET, F/INJN FUEL RL (90	97-98	Y (LS1)	RH 12560384
			DEG "S" TYPE BRKT) (GROUND			
			STRAP))			

SERVICE KITS

RPO DEFINITIONS



1Y00-053

1997-1999 Y ENGINE ASM-5.7L V8 PART 4 OIL PUMP, PAN & RELATED PARTS (LS1/5.7G)

102.	N.S.	BLOCK, ENG		
401.	1-E13	1.516	INDICATOR, OIL LVL	98 Y (LS1)	1 12558988
	1-E13	1.516	INDICATOR, OIL LVL (O/PAN	97 Y (LS1) (2ND DES)	1 12558988
			CAST #12557843, 1ST DES SEE		
			12559524)		
	1-E13	1.516	INDICATOR, OIL LVL (O/PAN	97 Y (LS1) (1ST DES)	1 12559524
			CAST #12557984, 2ND DES SEE		
			12558988)		

					1Y00-053	
1-E13	1.516	INDICATOR, OIL LVL (1-PC O/P; LENGTH FROM TIP TO 1ST BLADE WAVE IS 51.0 MM, STMP 12558988 ; 2ND DES SEE 12562468.)	99 Y (LS1) (1ST DES)	1	12558988	
1-E13	1.516	INDICATOR, OIL LVL (2-PC O/P; LENGTH FROM TIP TO 1ST BLADE WAVE IS 56.6MM, STMP 12562468 1ST DES SEE 12558988)	99 Y (LS1) (2ND DES)	1	12562468	
402.	1-E13	1.516	TUBE, OIL LVL IND (INCL #439)	97-99 Y (LS1)	1	12558405
403.		8.977	SCREW, M6X1X20, 12.7 OD, 6202M, PO (O/PMP DRV SHF) (PART OF 410)	97-99 (LS1)	7	11514300
404.		N.S.	COVER, O/PMP (PART OF 410)			
405.		N.S.	GEAR SET, O/PMP (PART OF 410)			
406.		N.S.	HOUSING, O/PMP (PART OF 410)			
407.		N.S.	VALVE, OIL PRESS RLF (PART OF 410)			
408.		N.S.	SPRING, OIL PRESS RLF VLV (PART OF 410)			
409.		N.S.	PLUG, OIL PRESS RLF VLV BORE (PART OF 410)			
410.	1-E14	1.652	PUMP, OIL (INCLS 403, 404, 405, 406, 407, 408, 409)	97-99 Y (LS1)	1	12563984
411.	1-E16	1.836	FILTER, OIL (PF44) (AC-DELCO #PF44)	97-99 Y (LS1)	1	25010633
	1-E16	1.836	FILTER, OIL (AC-DELCO #SPF44)	97-99 Y (LS1)	1	25329388
	1-E16	1.836	FILTER, OIL (AC-DELCO #UPF44)	97-99 Y (LS1)	1	25329388
412.	1-E13	1.429	GASKET, OIL PAN (UPPER TO BLK) (PART OF 414)	97-99 Y (LS1)	1	12558760
413.	1-E13	1.430	BAFFLE, OIL PAN (PART OF 414)	97-99 Y (LS1)	1	12558246
414.	1-E12	1.426	PAN, OIL (GULL-WING OIL PAN) (INCLS #412, 413, 419, 420, 421, 422, 423, 424, 425, 426, 427, 428, 429, 430, 431, 432, 433, 434, 454)	97-99 Y (LS1)	1	12561828
417.	1-D19	0.728	SPROCKET, CR/SHF	97-99 Y (LS1)	1	12556582
419.	1-E13	1.430	BOLT, OIL PAN BFL (BOLT, OIL PAN BFL) (ALSO PART OF 414) (14.865)	97 Y (LS1)	8	10258914
	1-E13	1.430	BOLT, OIL PAN BFL (BOLT, OIL PAN BFL) (ALSO PART OF 414) (14.865)	98-99 Y (LS1)	8	10258914
420.	1-E12	1.428	PLUG, OIL PAN HOLE (16.33X6.6X1, 38 BRASS)	97-99 Y (LS1)	4	12558863
421.	1-E13	1.516	SWITCH, ENG OIL LVL IND (CAUTION: (APPLY MOTOR OIL TO THREADS-DO NOT EXCEED INSTALLATION**TORQUE) (INCLS 422) (PART OF 414)	97-99 Y (LS1)	1	24507190
		N.S.	CONNECTOR, SEN-ENG OIL LVL			

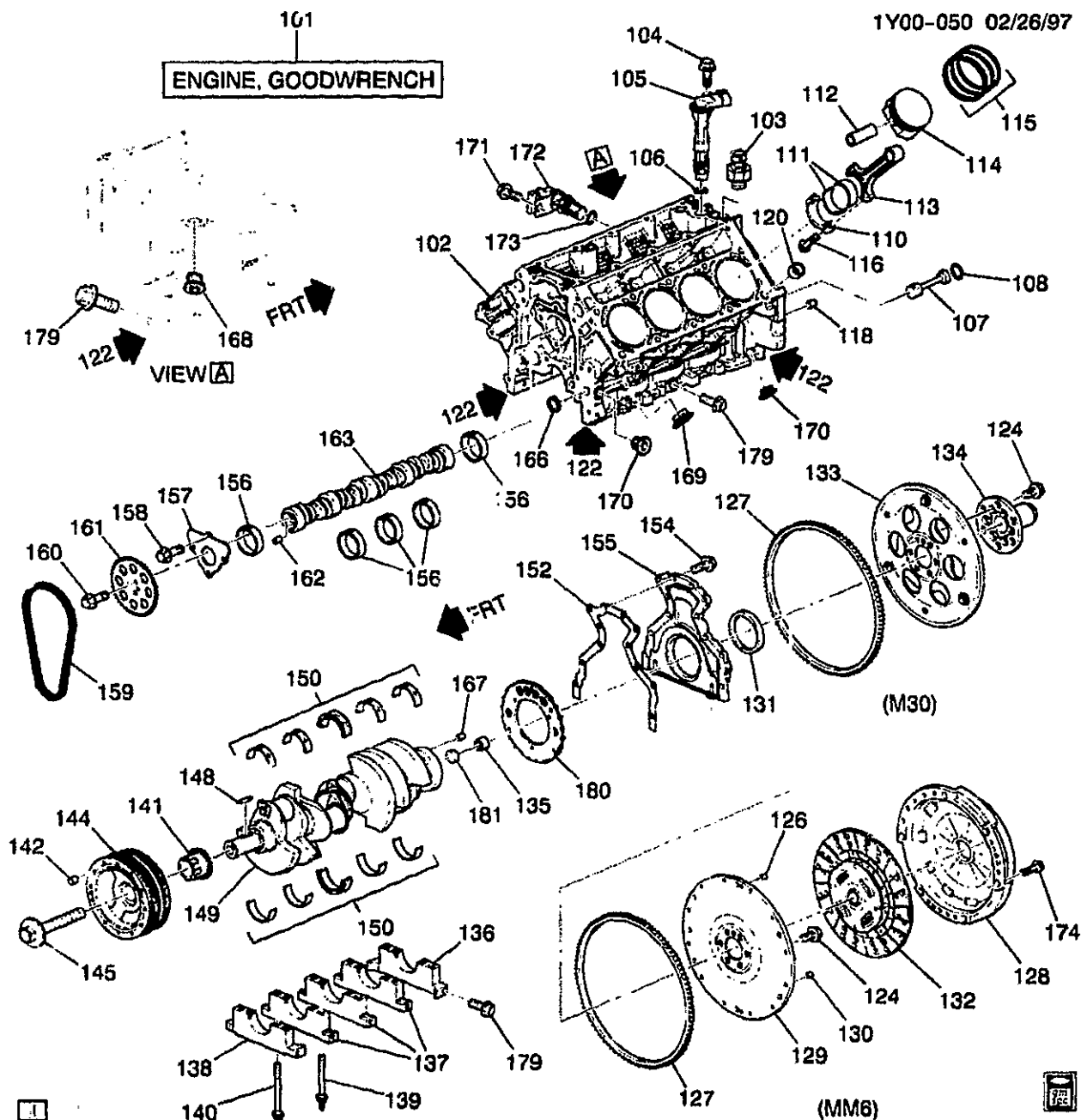
422.		N.S.	SEAL, ENG OIL LEVER IND				
			(PART OF 421, 414)				
423.	1-E12	1.428	BOLT, OIL PAN (PART OF 414)	97	Y (LS1)	2	12554890
			(M6X1.0X136, 85 THD, 14.2 OD,				
			10.9, GM7114M, MACH)				
	1-E12	1.428	BOLT, OIL PAN (PART OF 414)	98-99	Y (LS1)	2	12554890
			(M6X1.0X136, 85 THD, 14.2 OD,				
			10.9, GM7114M, MACH)				
424.		1.837	VALVE, OIL FLTR BYPASS	97-99	Y (LS1)	1	25014051
425.	1-E12	1.426	COVER, OIL PAN (PART OF 414)	97-99	Y (LS1)	1	12551587
426.	1-E15	1.800	SENSOR, ENG OIL T/GA (INCLS	97-98	Y (LS1)	1	25037062
			#427) (PART OF 414) (3.682)				
			(AC-DELCO #25037062)				
	1-E15	1.800	SENSOR, ENG OIL T/GA (INCLS	99	Y (LS1)	1	15369305
			#427) (PART OF 414) (3.682)				
			(AC-DELCO #213-794)				
	1-E15	1.800	CONNECTOR, SEN-ENG OIL	97	Y (LS1)	1	12101899
			TEMP GA (BLACK) (2-WAY F				
			W/LEADS) (2.383) (AC-DELCO				
			#PT169)				
	1-E15	1.800	CONNECTOR, SEN-ENG OIL	98-99	Y (LS1)	1	12101899
			TEMP GA (BLACK) (2-WAY F				
			W/LEADS) (2.383) (AC-DELCO				
			#PT169)				
427.		N.S.	GASKET, ENG OIL TEMP (PART				
			OF #414)				
428.	1-E12	1.428	BOLT, OIL PAN CVR (PART OF	97	Y (LS1)	2	11516425
			#414) (M6X1X30, POR 9.8)				
			(8.900)				
	1-E12	1.428	BOLT, OIL PAN CVR (PART OF	98-99	Y (LS1)	2	11516425
			#414) (M6X1X30, POR 9.8)				
			(8.900)				
429.	1-E13	1.429	GASKET, OIL PAN CVR (PART OF	97-99	Y (LS1)	1	12553210
			#414) (SIDE OF OIL PAN				
			LOCATION BY SENSOR, ENG				
			COOL TEMP/-COVER)				
430.		N.S.	INSERT, OIL PAN DRN PLUG	97	Y (LS1)	1	
			THD (PART OF 414)				
		N.S.	INSERT, OIL PAN DRN PLUG	98	Y (LS1)	1	
			THD (PART OF 414)				
		N.S.	INSERT, OIL PAN DRN PLUG	99	Y (LS1)	1	
			THD (PART OF 414)				
431.	1-E13	1.456	SEAL, OIL PAN DRN PLUG (O	97-99	Y (LS1)	1	3536966
			RING) (PART OF #414)				
432.	1-E13	1.453	PLUG, OIL PAN DRN (PART OF	97-99	Y (LS1)	1	24100042
			414) (M12X1.75-6G THD,				
			44.45MM LNG, 15MM FLG HEX				
			HD) (W/MAGNET & SEAL)				
433.	1-E12	1.428	BOLT, OIL PAN (PART OF 414)	97	Y (LS1)	13	12551187
			(HFH M8X1.25X30, 23.85 THD,				
			10.9, PZ GM7114M, MACH)				
			(8.900)				
	1-E12	1.428	BOLT, OIL PAN (PART OF 414)	98-99	Y (LS1)	13	12551187
			(HFH M8X1.25X30, 23.85 THD,				
			10.9, PZ GM7114M, MACH)				
			(8.900)				
434.		N.S.	LABEL, OIL PAN IDENT (PART	97	Y (LS1)	1	12558686
			OF 414)				

				1Y00-053	
		N.S.	LABEL, OIL PAN IDENT (PART OF 414)	98-99 Y (LS1)	1 12558886
436.	1-E13	1.516	BOLT, OIL LVL IND TUBE (6X1X12.15) (3.602)	97-99 Y (LS1)	1 24505098
438.	1-E13	1.516	SEAL, OIL LVL IND (O RING) (PART OF #401) (BLACK) (6.07MM ID, 17.8MM DIA)	97-99 Y (LS1)	1 24504091
439.		N.S.	SEAL, OIL LVL IND TUBE O-RING (PART OF #402)		
440.	1-E14	1.652	BOLT, O/PMP (HFH M8X1.25X30, 23.85 THD, 10.9, PZ GM7114M, MACH) (8.900)	97 Y (LS1)	4 12551187
	1-E14	1.652	BOLT, O/PMP (HFH M8X1.25X30, 23.85 THD, 10.9, PZ GM7114M, MACH) (8.900)	98-99 Y (LS1)	4 12551187
442.	1-E13	1.430	DEFLECTOR, CR/SHF OIL	97-99 Y (LS1)	1 12558189
443.	1-D17	0.648	NUT, CR/SHF OIL DFL (8.917) ..	97-99 Y (LS1)	9 11517031
444.	1-E14	1.656	SCREEN, O/PMP (W/SUC PIPE) ..	97-99 Y (LS1)	1 12558750
445.	1-E14	1.656	NUT, O/PMP SUC PIPE (8.917) ..	97-99 Y (LS1)	1 11517031
446.		8.900	BOLT/SCREW, HFH M6X1X20, 9.8, 7114M, DOG PT, 14.2 OD (BOLT, O/PMP SUC PIPE)	97 Y (LS1)	1 11516398
		8.900	BOLT/SCREW, HFH M6X1X20, 9.8, 7114M, DOG PT, 14.2 OD (BOLT, O/PMP SUC PIPE)	98-99 Y (LS1)	1 11516398
447.	1-E14	1.724	SEAL, O/PMP (O RING)	97-99 Y (LS1)	1 12557752
449.	1-E14	1.531	PLUG, ENG BLK OIL GAL (INCLS 450)	97 Y (LS1)	1 12558340
	1-E14	1.531	PLUG, ENG BLK OIL GAL (INCLS 450)	98-99 Y (LS1)	1 12558340
450.		N.S.	SEAL, ENG BLK OIL GAL PLUG (O RING) (PART OF 449)		
451.		8.970	PLUG, CUP 5/8 HOLE CORROSION RESISTANT STL PL (PLUG, ENG BLK OIL GAL)	97 Y (LS1)	1 9427693
		8.970	PLUG, CUP 5/8 HOLE CORROSION RESISTANT STL PL (PLUG, ENG BLK OIL GAL)	98-99 Y (LS1)	1 9427693
452.	1-E14	1.531	PLUG, ENG BLK OIL GAL (M16X1.5X6G) (STEEL, ZIVC 4345M, USE T/W SEALER 12346004 (OR EQUIV)) (0.034) ..	97 Y (LS1)	2 21007339
	1-E14	1.531	PLUG, ENG BLK OIL GAL (M16X1.5X6G) (STEEL, ZIVC 4345M, USE T/W SEALER 12346004 (OR EQUIV)) (0.034) ..	98-99 Y (LS1)	2 21007339
453.	1-E16	1.955	FITTING, OIL FLTR	97-99 Y (LS1)	1 12552357
454.		N.S.	RIVET, OIL PAN GSKT (PART OF 414) (POP-OFF TYPE)		
458.	1-N26	4.105	COVER, TRANS (AC-DELCO #12559501)	97-99 Y (LS1)	LH 12559501
459.		8.977	SCREW, M6X1X20 (RH & LH-SIDE)	97-99	2 10077361
460.	1-N26 1-N26	4.105	COVER, TRANS (AC-DELCO #12562042)	97-99 Y (LS1)	RH 12562042

RPO DEFINITIONS

LS1 - ENGINE GAS, 8 CYL, 5.7L, SFI, ALUMINUM ENGINE

2001 GENERAL MOTORS SERVICE PARTS OPERATIONS-CHEVROLET-15Y



1Y00-050

1997-2001 Y ENGINE ASM-5.7L V8 PART 1 CYLINDER BLOCK AND RELATED PARTS (LS1/5.7G)**2001 Y ENGINE ASM-5.7L V8 PART 1 CYLINDER BLOCK AND RELATED PARTS (LS6/5.7S)**

101.	1-D11	0.000 A	ENGINE, GASOLINE (GOODWRENCH) (NEW) (REFER TO NOTE #6 IN CATALOG TEXT) (INCL 102, 107, 110, 111, 112, 113, 114, 115, 116, 118, 120, 131, 135, 136, 137, 138, 139, 140, 149, 150, 152, 154, 155, 156)	00 Y (LS1)	1 88893286
------	-------	---------	--	------------------	------------

1-D11	0.000 A	ENGINE, GASOLINE (GOODWRENCH) (NEW) (REFER TO NOTE #6 IN CATALOG TEXT) (INCL 102, 107, 110, 111, 112, 113, 114, 115, 116, 118, 120, 131, 135, 136, 137, 138, 139, 140, 149, 150, 152, 154, 155, 156)	01 Y (LS1)	1 88894056
1-D11	0.000 A	ENGINE, GASOLINE (GOODWRENCH) (NEW) (REFER TO NOTES 3, 3A IN CATLG TEXT) (INCL 102, 107, 110, 111, 112, 113, 114, 115, 116, 118, 120, 131, 135, 136, 137, 138, 139, 140, 149, 150, 152, 154, 155, 156)	99 Y (LS1)	1 12457660
1-D11	0.000 A	ENGINE, GASOLINE (GOODWRENCH) (REFER TO NO. 3 #6 IN CATALOG TEXT) (INCL 102, 107, 110, 111, 112, 113, 114, 115, 116, 118, 120, 131, 135, 136, 137, 138, 139, 140, 149, 150, 152, 154, 155, 156)	01 Y (LS6)	1 88894057
1-D11	0.000 A	ENGINE, GASOLINE (GOODWRENCH) (REFER TO NOTES #3, #3A IN CATLG TEXT) (INCL 102, 107, 110, 111, 112, 113, 114, 115, 116, 118, 120, 131, 135, 136, 137, 138, 139, 140, 149, 150, 152, 154, 155, 156)	97-98 Y (LS1)	1 12455109
102.	N.S.	BLOCK, ENG		
103.	1-E15	1.800	01 Y (LS6)	1 12562230
		8.800	97-01	AR 12378190
104.		8.900	97-01	1 11515756
105.	1-M22	2.383	97-98 Y (LS1)	1 12560229
	1-M22	2.383	99-01 Y (LS1)	1 12561211
	1-M22	2.383	01 Y (LS6)	1 12561211
	N.S.	CONNECTOR, SEN-CM/SHF POSN		
106.	N.S.	SEAL, CM/SHF SENSOR O'RING (PART OF ITEM #105)	Y (LS1)	
107.	1-E14	1.531	97 Y (LS1)	1 12558340
	1-E14	1.531	98-00 Y (LS1)	1 12558340
	1-E14	1.531	01 Y (LS1, LS6)	1 12558340
108.	N.S.	SEAL, ENG BLK OIL GAL PLUG (O RING) (PART OF ITEM #107) .		1
110.	N.S.	CAP, CONN ROD (PART OF 113) .		
111.	0.616	BEARING KIT, CONN ROD	01	
	1-D16	0.616	97-00 Y (LS1)	8 12523924
	1-D16	0.616	01 Y (LS1)	8 12493712
112.	N.S.	PIN, PSTN (PART OF 114)		
113.	1-D16	0.603	97-01 Y (LS1)	8 12568734

						1Y00-050
	1-D16	0.603	ROD, CONN (INCLS 110, 116) ...	01 Y (LS6)		8 12568734
114.	1-D17	0.629	PISTON, (W/PIN) (INCL 112) (0.250MM O.S.)	97-00 Y (LS1)		8 12456109
	1-D17	0.629	PISTON, (W/PIN) (INCL 112) (STD)	97-00 Y (LS1)		8 12456108
	1-D17	0.629	PISTON, (W/PIN) (INCL 112) (3TD)	01 Y (LS1)		8 88894011
	1-D17	0.629	PISTON, (W/PIN) (INCL 112) (STD)	01 Y (LS6)		8 88894011
115.		0.643	RING KIT, PSTN	01		
	1-D17	0.643	RING KIT, PSTN (.250MM O.S.) ..	97-00 Y (LS1)		8 12453325
	1-D17	0.643	RING KIT, PSTN (STD) (STD)	97-00 Y (LS1)		8 12533556
116.	1-D17	0.623	BOLT, CONN ROD (ALSO PART OF 113) (M9X1X40.5, 15THD, 8135) (STELCO (NO COLLAR ON SHAFT) ;TORQUE 20 N-M & 65 DEGREES)	97-98 Y (LS1)		16 10239136
	1-D17	0.623	BOLT, CONN ROD (ALSO PART OF 113) (M9X1X43) (HOLLINGSWORTH) (FERRULE ON NECK)	97-01 Y (LS1)		16 12568069
	1-D17	0.623	BOLT, CONN ROD (ALSO PART OF 113) (M9X1X43) (HOLLINGSWORTH) (FERRULE ON NECK)	01 Y (LS6)		16 12568069
118.		8.939	PIN, DOWEL STRAIGHT 5/8 DIA 1 3/16 LG (TRANS LOC)	97-01		2 12338119
120.	1-D14	0.293	PIN, CYL HD LOC (1/2 X 5/8 O.D.)	97-00 Y (LS1)		4 12558081
	1-D14	0.293	PIN, CYL HD LOC	01 Y (LS1)		4 12570326
	1-D14	0.293	PIN, CYL HD LOC	01 Y (LS6)		4 12570326
122.		8.800	SEALANT, PIPE W/TEFLON (HEAVY BODY) (SEALER, OIL PAN AT FOUR CORNER (ANAEROBIC GASKET SEALANT))	97-01 Y		AR 12378190
124.	1-D18	0.669	BOLT, FLYWHL (HFH, M11X1.5X23.5, 21 THD, 22 O.D., 10.9, GM7114M, MACH, W/SEALANT)	97 Y (LS1)		6 12553332
	1-D18	0.669	BOLT, FLYWHL (HFH, M11X1.5X23.5, 21 THD, 22 O.D., 10.9, GM7114M, MACH, W/SEALANT)	98-00 Y (LS1)		6 12553332
	1-D18	0.669	BOLT, FLYWHL (HFH, M11X1.5X23.5, 21 THD, 22 O.D., 10.9, GM7114M, MACH, W/SEALANT)	01 (LS1, LS6)		6 12553332
126.		8.939	PIN, DOWEL, M6X20, PL (FLYWHL LOC) (PART OF 129) ...	97-01		2 11505920
127.	1-D19	0.673	GEAR, STRTR DRVN RING (PART OF #129 OR #133)	97 Y (LS1)		1 460583
	1-D19	0.673	GEAR, STRTR DRVN RING (PART OF #129 OR #133)	98-00 Y (LS1)		1 460583
	1-D19	0.673	GEAR, STRTR DRVN RING (PART OF #129 OR #133)	01 Y (LS1)		1 460583
128.		N.S.	PLATE, CLU PRESS (W/CVR & CLU REL BRG) (PART OF 129) ...			

						1Y00-050	
129.	1-D18	0.666	FLYWHEEL, (W/CLU PRESS PLT) (MANUAL TRANS) (INCLS 126, 127, 128, 130, 132)	97-00	Y (LS1, MM6)	1	12562765
	1-D18	0.666	FLYWHEEL, (W/CLU PRESS PLT) (MANUAL TRANS) (INCLS 126, 127, 128, 130, 132)	01	Y (LS1, MM6)	1	12562765
130.	1-D18	0.669	WEIGHT, FLYWHL (BARREL-SHAPED PIN (GROOVE-F), .75" LONG) (MANUAL TRANS)	97-00	Y (LS1)	AR	3890193
	1-D18	0.669	WEIGHT, FLYWHL (BARREL-SHAPED PIN (GROOVE-F), 1.0" LONG) (MANUAL TRANS)	97-99	Y (LS1)	AR	3890194
	1-D18	0.669	WEIGHT, FLYWHL (BARREL-SHAPED PIN, .625" LONG) (MANUAL TRANS)	97-01	Y (LS1)	AR	3890191
	1-D18	0.669	WEIGHT, FLYWHL (BARREL-SHAPED PIN, .50" LONG) (MANUAL TRANS) (2380/.2500 X .50) (BARREL-SHAPED PIN) (GROOVE-F)	97-99	Y (LS1)	AR	3890192
	1-D18	0.669	WEIGHT, FLYWHL (BARREL-SHAPED PIN, .625" LONG) (MANUAL TRANS)	01	Y (LS6, M12)	AR	3890191
131.	1-D13	0.137	SEAL, CR/SHF RR OIL (ALSO PART OF 137)	97-01	Y (LS1)	1	12550574
	1-D13	0.137	SEAL, CR/SHF RR OIL (ALSO PART OF 137)	01	Y (LS6)	1	12550574
132.	1-D21	0.886	PLATE, CLU DRVN (PART OF 129)	97	Y (LS1, MM6)	1	12551990
	1-D21	0.886	PLATE, CLU DRVN (PART OF 129)	98-00	Y (LS1, MM6)	1	12562611
	1-D21	0.886	PLATE, CLU DRVN (PART OF 129)	01	Y (LS1, MM6)	1	12570280
	1-D21	0.886	PLATE, CLU DRVN (PART OF 129)	01	Y (LS6, M12)	1	12570280
133.	1-D18	0.666	PLATE, A/TRNS FLEX (AUTO TRANSMISSION) (INCLS #127, 134) (MATCHED SET;INCLS: FLYWHL, R/GR, PROP SHF HUB)	97	Y (LS1, M30)	1	12559038
	1-D18	0.666	PLATE, A/TRNS FLEX (AUTO TRANSMISSION) (INCLS #127, 134) (MATCHED SET;INCLS: FLYWHL, R/GR, PROP SHF HUB)	98-99	Y (LS1, M30)	1	12559038
	1-D18	0.666	PLATE, A/TRNS FLEX (AUTO TRANSMISSION) (INCLS #127, 134) (MATCHED SET;INCLS: FLYWHL, R/GR, PROP SHF HUB)	00	Y (LS1, M30)	1	12559038
134.		N.S.	HUB, PROP SHF (PART OF 133) (ATTACHING BOLTS AND NUTS FOR HUB PART OF 133)				
135.	1-D17	0.649	BEARING, CLU PILOT	97-01	Y (LS1, MM6)	1	14061685
	1-D17	0.649	BEARING, CLU PILOT	01	Y (LS6, M12)	1	14061685
136.		N.S.	CAP, CR/SHF BRG (POS#5 (REAR)				

							1Y00-050
137.		N.S.	CAP, CR/SHF BRG (POS #2, 3, 4 - (INTERMEDIATE))				12557548
138.		N.S.	CAP, CR/SHF BRG (POS #1 (FRONT)				
139.	1-D12	0.056	STUD, CR/SHF BRG CAP (M10X2X23 / M8X1.25X10.9, MICRO ZINC PHOSPHATE)	97-01	Y (LS1)	10	12560273
	1-D12	0.056	STUD, CR/SHF BRG CAP (M10X2X23 / M8X1.25X10.9, MICRO ZINC PHOSPHATE)	01	Y (LS6)	10	12560273
140.	1-D12	0.056	BOLT, CR/SHF BRG CAP (M10X2X102.5, 24.5 THD)	97	Y (LS1)	10	12560272
	1-D12	0.056	BOLT, CR/SHF BRG CAP (M10X2X102.5, 24.5 THD)	98-00	Y (LS1)	10	12560272
	1-D12	0.056	BOLT, CR/SHF BRG CAP (M10X2X102.5, 24.5 THD)	01	Y (LS1, LS6)	10	12560272
141.	1-D19	0.728	SPROCKET, CR/SHF	97-01	Y (LS1)	1	12556582
	1-D19	0.728	SPROCKET, CR/SHF	01	Y (LS6)	1	12556582
142.	1-D18	0.669	WEIGHT, CR/SHF BALR (CR/SHF BAL) (WEIGHT) (2380/.2500 X .50) (BARREL-SHAPED PIN) (GROOVE-F)	97-01	Y (LS1)	AR	3890192
	1-D18	0.669	WEIGHT, CR/SHF BALR (CR/SHF BAL) (WEIGHT) (2380/.2500 X .50) (BARREL-SHAPED PIN) (GROOVE-F)	01	Y (LS6)	AR	3890192
	1-D18	0.669	WEIGHT, CR/SHF BALR (BARREL-SHAPED PIN (GROOVE-F), .75" LONG) (CR/SHF BAL) (WEIGHT)	97-01	Y (LS1)	AR	3890193
	1-D18	0.669	WEIGHT, CR/SHF BALR (BARREL-SHAPED PIN (GROOVE-F), .75" LONG) (CR/SHF BAL) (WEIGHT)	01	Y (LS6)	AR	3890193
144.	1-D17	0.659	BALANCER, CR/SHF	97-00	Y (LS1)	1	12553474
	1-D17	0.659	BALANCER, CR/SHF	01	Y (LS1)	1	12560115
	1-D17	0.659	BALANCER, CR/SHF	01	Y (LS6)	1	12560115
145.	1-D17	0.662	BOLT, CR/SHF BALR (HFH M16X2.0X103, 59 THD, 48 MM OD, 10.9, GM7114M, MACH)	97	Y (LS1)	1	12557840
	1-D17	0.662	BOLT, CR/SHF BALR (HFH M16X2.0X103, 59 THD, 48 MM OD, 10.9, GM7114M, MACH)	98-00	Y (LS1)	1	12557840
	1-D17	0.662	BOLT, CR/SHF BALR (HFH M16X2.0X103, 59 THD, 48 MM OD, 10.9, GM7114M, MACH)	01	Y (LS1, LS6)	1	12557840
146.	1-D17	0.662	KEY, CR/SHF BALR (LGTH-37.5MM, WIDTH-4.77MM)	97-01	Y (LS1)	1	12561513
	1-D17	0.662	KEY, CR/SHF BALR (LGTH-37.5MM, WIDTH-4.77MM)	01	Y (LS6)	1	12561513
149.	1-D17	0.646	CRANKSHAFT, (INCLS ITEM #180)	97-01	Y (LS1)	1	12559354
	1-D17	0.646	CRANKSHAFT, (INCLS ITEM #180)	01	Y (LS6)	1	12559354
150.	1-D12	0.096	BEARING KIT, CR/SHF (#1, 2, 4, 5) (STD)	97-01	Y (LS1)	4	88890525

						1Y00-050
	1-D12	0.096	BEARING KIT, CR/SHF (#1, 2, 4, 5) (STD)	01 Y (LS6)	4	88890525
	1-D12	0.096	BEARING KIT, CR/SHF THR (#3)	97-01 Y (LS1)	1	88890526
	1-D12	0.096	BEARING KIT, CR/SHF THR (#3)	01 Y (LS6)	1	88890526
152.	1-D13	0.137	GASKET, CR/SHF RR OIL SEAL HSG	97-01 Y (LS1)	1	12559769
	1-D13	0.137	GASKET, CR/SHF RR OIL SEAL HSG	01 Y (LS6)	1	12559769
154.	1-D13	0.137	BOLT, CR/SHF RR OIL SEAL HSG (HFH M8X1.25X30, 23.85 THD, 10.9, PZ GM7114M, MACH) (8.900)	97 Y (LS1)	12	12551187
	1-D13	0.137	BOLT, CR/SHF RR OIL SEAL HSG (HFH M8X1.25X30, 23.85 THD, 10.9, PZ GM7114M, MACH) (8.900)	98-01 Y (LS1)	12	12551187
	1-D13	0.137	BOLT, CR/SHF RR OIL SEAL HSG (HFH M8X1.25X30, 23.85 THD, 10.9, PZ GM7114M, MACH) (8.900)	01 Y (LS6)	12	12551187
155.	1-D13	0.137	HOUSING, CR/SHF RR OIL SEAL	97-01 Y (LS1)	1	12559287
	1-D13	0.137	HOUSING, CR/SHF RR OIL SEAL	01 Y (LS6)	1	12559287
156.	1-D16	0.539	BEARING, CM/SHF (#1, #5)	97-01 Y (LS1)	2	12453167
	1-D16	0.539	BEARING, CM/SHF (#2, #4)	97-01 Y (LS1)	2	12453168
	1-D16	0.539	BEARING, CM/SHF (#3)	97-01 Y (LS1)	1	12453169
	1-D16	0.539	BEARING, CM/SHF (#1, #5)	01 Y (LS6)	2	12453167
	1-D16	0.539	BEARING, CM/SHF (#2, #4)	01 Y (LS6)	2	12453168
	1-D16	0.539	BEARING, CM/SHF (#3)	01 Y (LS6)	1	12453169
157.	1-D16	0.529	RETAINER, CM/SHF	97-01 Y (LS1)	1	12556437
	1-D16	0.529	RETAINER, CM/SHF	01 Y (LS6)	1	12556437
158.		8.900	BOLT, HFH, M8X1.25X20, 17THD, 18OD (CM/SHF RET)	97-01	4	11515756
159.	1-D19	0.724	CHAIN, CM/SHF TMG	97-01 Y (LS1)	1	12552954
	1-D19	0.724	CHAIN, CM/SHF TMG	01 Y (LS6)	1	12552954
160.	1-D19	0.738	BOLT, CM/SHF SPKT (M8X1.25X24.4) (20 THD) (0.056)	97-01 Y (LS1)	3	12556127
	1-D19	0.738	BOLT, CM/SHF SPKT (M8X1.25X24.4) (20 THD) (0.056)	01 Y (LS6)	3	12556127
161.	1-D19	0.736	SPROCKET, CM/SHF (0.728)	97-01 Y (LS1)	1	12552953
	1-D19	0.736	SPROCKET, CM/SHF (0.728)	01 Y (LS6)	1	12552953
162.	1-D19	0.738	PIN, CM/SHF SPKT LOC (1/4 X 5/8) (8.939)	97-01 Y (LS1)	1	12554553
	1-D19	0.738	PIN, CM/SHF SPKT LOC (1/4 X 5/8) (8.939)	01 Y (LS6)	1	12554553
163.	1-D16	0.519	CAMSHAFT, ENG	97-89 Y (LS1)	1	12560984
	1-D16	0.519	CAMSHAFT, ENG	00 Y (LS1)	1	12560988
	1-D16	0.519	CAMSHAFT, ENG	01 Y (LS6)	1	12560950
	1-D16	0.519	CAMSHAFT, ENG	01 Y (LS1)	1	12561721
166.		8.970	PLUG, CUP 5/8 HOLE CORROSION RESISTANT STL PL (ENG BLK OIL GAL)	97-01 (LS1)	1	9427693
167.		N.S.	PIN, FLYWHL LOC (PART OF 129)			
168.	1-D12	0.034	PLUG, ENG BLK COOL DRN HOLE (M16X1.5X6G) (STEEL, ZIVC 4345M, USE T/W SEALER 12346004 (OR EQUIV))	97-01 Y (LS1)	1	21007339

						1Y00-050
	1-D12	0.034	PLUG, ENG BLK COOL DRN HOLE (M16X1.5X6G) (STEEL, ZIVC 4345M, USE T/W SEALER 12346004 (OR EQUIV))	01 Y (LS6)		1 21007339
169.	1-D12	0.034	PLUG, ENG BLK COOL DRN HOLE (LEFT SIDE ONLY) (M28X1.25X12.4)	97-01 Y (LS1)	LH	12561663
	1-D12	0.034	PLUG, ENG BLK COOL DRN HOLE (LEFT SIDE ONLY) (M28X1.25X12.4)	01 Y (LS6)	LH	12561663
170.	1-E14	1.531	PLUG, ENG BLK OIL GAL (M16X1.5X6G) (STEEL, ZIVC 4345M, USE T/W SEALER 12346004 (OR EQUIV)) (0.034)	97 Y (LS1)		1 21007339
	1-E14	1.531	PLUG, ENG BLK OIL GAL (M16X1.5X6G) (STEEL, ZIVC 4345M, USE T/W SEALER 12346004 (OR EQUIV)) (0.034)	98-00 Y (LS1)		1 21007339
	1-E14	1.531	PLUG, ENG BLK OIL GAL (M16X1.5X6G) (STEEL, ZIVC 4345M, USE T/W SEALER 12346004 (OR EQUIV)) (0.034)	01 Y (LS1, LS6)		1 21007339
171.		8.900	BOLT, HFH, M8X1.25X20, 17THD, 18OD (CR/SHF POSN SEN)	97-01		1 11515756
172.	1-M22	2.383	SENSOR, CR/SHF POSN (INCL ITEM#173) (AC-DELCO #213-354)	97-01 Y (LS1)		1 12560228
	1-M22	2.383	SENSOR, CR/SHF POSN (INCL ITEM#173) (AC-DELCO #213-354)	01 Y (LS6)		1 12560228
	1-M22	2.383	CONNECTOR, SEN-CR/SHF POSN (BLACK) (3-WAY F) (W/LEADS) (2.535) (AC-DELCO #PT117)	97-99 Y		1 12085495
	1-M22	2.383	CONNECTOR, SEN-CR/SHF POSN (BLACK) (3-WAY F) (W/LEADS) (2.535) (AC-DELCO #PT117)	00-01 Y (LS1)		1 12085495
	1-M22	2.383	CONNECTOR, SEN-CR/SHF POSN (BLACK) (3-WAY F) (W/LEADS) (2.535) (AC-DELCO #PT117)	01 Y (LS6)		1 12085495
173.		N.S.	SEAL, O-RING CR/SHF POSN (PART OF ITEM #172)			
174.	1-D20	0.862	BOLT, CLU PRESS PLT (HFH M10X1.5X25 10.9 7114M HDR PT, 17.3 FLANGE)	97-01 Y (LS1)		6 12561465
	1-D20	0.862	BOLT, CLU PRESS PLT (HFH M10X1.5X25 10.9 7114M HDR PT, 17.3 FLANGE)	01 Y (LS6)		6 12561465
179.	1-D12	0.056	BOLT, CR/SHF BRG CAP (M8X1.25X24.4) (20 THD)	97 Y (LS1)		10 12556127
	1-D12	0.056	BOLT, CR/SHF BRG CAP (M8X1.25X24.4) (20 THD)	98-00 Y (LS1)		10 12556127
	1-D12	0.056	BOLT, CR/SHF BRG CAP (M8X1.25X24.4) (20 THD)	01 Y (LS1, LS6)		10 12556127
180.		N.S.	RING, CR/SHF POSN SEN EXCITOR (PART OF ITEM #149)			

				1Y00-050	
181.	1-D17	0.648	PLUG, CR/SHF HOLE (25.68 MM	97-99	Y (LS1) 1 10044511
			O.D.) (EXPN CUP) (0.293)		
		8.970	PLUG, EXPANSION PLUG CUP	97-01 AR 9427698
			SHAPE 1" STEEL (CR/SHF		
			HOLE)		

RPO DEFINITIONS

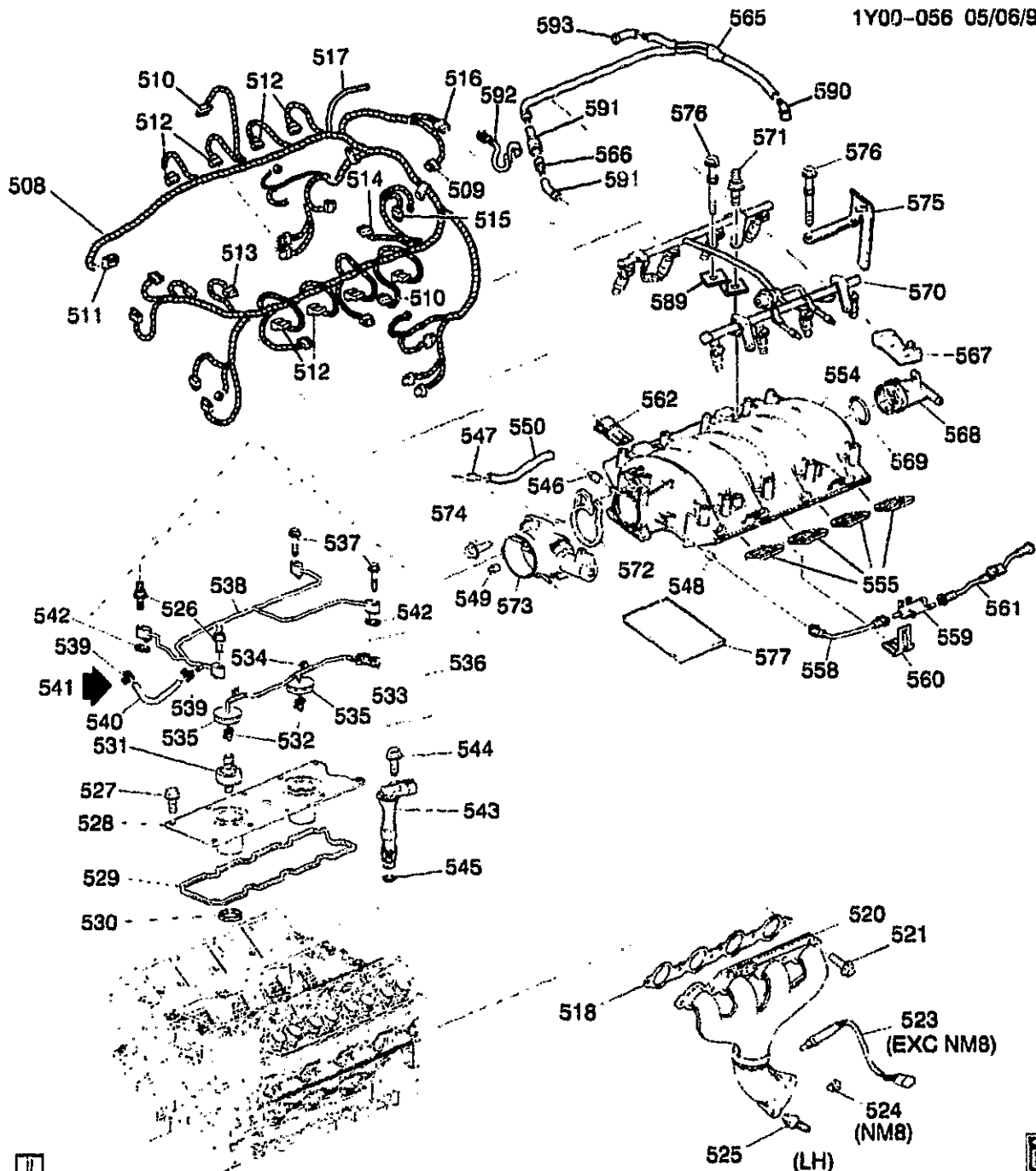
LS1 - ENGINE GAS, 8 CYL, 5.7L, SFI, ALUMINUM ENGINE

LS6 - ENGINE GAS, 8 CYL, 5.7L, SFI, ALUMINUM ENGINE, HIGH OUTPUT

MM6 - TRANSMISSION MAN 6 SPD, BORG WARNER, 85MM, 1ST 2.66, 6TH 0.50, O/D

M12 - TRANSMISSION MAN 6 SPD, TREMEC, 85MM, 1ST 2.97, 6TH 0.57, O/D

M30 - TRANSMISSION, AUTOMATIC 4 SPEED, 4L60E, ELECTRONIC



1Y00-056

1999-2000 Y ENGINE ASM-5.7L V8 PART 5 MANIFOLDS AND FUEL RELATED PARTS (LS1/5.7G)

508.	1-N15	2.525	HARNESS, ENG WRG	99-00	Y (MM6) (EXC VD1)	1	12189523
	1-N15	2.525	HARNESS, ENG WRG	99-00	Y (M30)	1	12189524
	1-N15	2.525	HARNESS, ENG WRG	99-00	Y (MM6, VD1)	1	12189911
			(ENHANCE EVAP EMISS)		(EXPORT)		

509.	1-M22	2.383	CONNECTOR, SEN-CM/SHF POSN (PART OF 508) (BLACK) (3-WAY F) (W/LEADS) (2.535) (AC-DELCO #PT117)	99-00 Y (LS1)	1	12085495
510.			CONNECTOR, MDL-ELEK IGN CONT (8.965) (AC-DELCO #PT381)	99-00	1	12102754
511.	1-N23	3.339	CONNECTOR, SEN-THROT POSN (6-WAY F) (W/LEADS) (WIRE CAVITIES CAN BE PLUGGED W/12065266) (2.383) (AC-DELCO #PT787)	99-00 Y	1	12167121
512.	1-N13	2.483	CONNECTOR, INJR-FUEL (2-WAY F) (W/LEADS) (2.535) (AC-DELCO #PT113)	99 Y	8	12085491
	1-N13	2.483	CONNECTOR, INJR-FUEL (2-WAY F) (W/LEADS) (2.535) (AC-DELCO #PT113)	00 Y (LS1, MM6, M30)	8	12085491
513.	1-N23	3.454	CONNECTOR, MOT-THROT ACTR (BLACK) (2-WAY M) (W/LEADS) (13.090) (AC-DELCO #PT288)	99-00 Y (LS1)	1	12116247
514.	1-N15	2.530	CONNECTOR, INLINE-TO KNOCK SEN (PART OF 508) (BLACK) (2-WAY F W/LEADS) (3.670) (AC-DELCO #PT374) ...	99-00 Y (LS1)	1	12102747
515.	1-E13	1.516	CONNECTOR, SEN-ENG OIL LVL (BLACK) (2-WAY F W/LEADS) (3.670) (AC-DELCO #PT374)	99-00 Y	2	12102747
516.	1-N24	3.682	CONNECTOR, SEN-MAP (GRAY) (3-WAY F)	99-00 Y (LS1)	1	12129946
517.	1-N27	9.281	HOSE, HTR & A/C CONT VAC TK (HOSE, VAC HVAC PORT) (ENG HARN SECTION)	99-00 Y (LS1)	1	12124136
518.	1-N21	3.272	GASKET, EXH MANIF (*KIT1) (3.270)	99-00 Y (LS1)	2	12558573
520.	1-N23	3.601	MANIFOLD, EXH (INCLS 524, 525)	99 Y (LS1)	LH	12561308
	1-N23	3.601	MANIFOLD, EXH (INCLS 524, 525)	99 Y (LS1)	RH	12561309
	1-N23	3.601	MANIFOLD, EXH (INCLS 524, 525)	00 Y (LS1)	LH	12562638
	1-N23	3.601	MANIFOLD, EXH (INCLS 524, 525)	00 Y (LS1)	RH	12562639
521.	1-N21	3.275	BOLT, EXH MANIF	99-00 Y (LS1)	12	12560206
523.	1-N24	3.682	SENSOR, HTD OXY (AC-DELCO #AFS75)	99-00 Y (LS1)	1	25312184
524.		8.971	PLUG-EXT, M18X1.5X10 TAPERED 1:16, 19 OD, 22 OAL, SAE 1010/1012 (OXY SEN HOLE)	99-00 Y (LS1)	1	25509274
525.	1-N23	3.613	STUD, EXH PIPE (HFH, M10X1.5X34, 22 THD, M10X1.5X16, 14 THD, 20.8 OD, 5.8, 6164M, 64 OAL)	99-00 Y (LS1)	6	12561310
526.	1-E8	1.087	STUD, ENG COOL AIR BL PIPE ..	99-00 Y (LS1)	2	12561089

					1Y00-056	
527.		8.900	BOLT, HWH, M8X1.25X32, 22.9 THD, 9.8, PS (BOLT, ENG BLK VALLEY CVR- (PART OF 528) ...	99-00 Y (LS1)	10	12551187
528.	1-N21	3.265	COVER, ENG BLK VALLEY (INCLS 527, 529, 530)	99-00 Y (LS1)	1	12561106
529.	1-N21	3.270	GASKET, ENG BLK VALLEY CVR (PART OF 528)	99-00 Y (LS1)	1	12558178
530.	1-M22	2.383	GROMMET, KNOCK SEN (PART OF 528)	99-00 Y (LS1)	2	12558177
531.	1-M22	2.383	SENSOR, KNOCK (W/CLIP LOCATING TAB) (AC-DELCO #213-362)	99-00 Y (LS1)	2	10456603
532.	1-M22	2.383	CONNECTOR, SEN-KNOCK (PART OF 536) (1-WAY M, W/LEADS, HIGH TEMP) (1.150) (AC-DELCO #PT727)	99-00 Y (LS1)	2	12126456
533.	1-N15	2.530	CONNECTOR, INLINE-TO ENG HARN (PART OF 536) (BLACK) (2-WAY M) (W/LEADS) (4.720) (AC-DELCO #PT786)	99-00 Y (LS1)	1	12167120
534.		N.S.	CLIP, HARNESS KNOCK SENSOR JUMPER (PART OF 536)	99-00 Y (LS1)	2	
535.		N.S.	GROMMET, KNOCK SENSOR (PART OF 536)	99-00 Y (LS1)	2	12554408
536.	1-M23	2.480	WIRE, KNOCK SEN (INCLS 532, 533, 534, 535)	99-00 Y (LS1)	1	15372170
537.		8.900	BOLT, METRIC HEX FLG HD (M6X1X30) (POR 9.8) (ENG COOL AIR BL PIPE)	99-00	4	11514008
538.	1-E8	1.097	PIPE, ENG COOL AIR BL (INCLS 539, 541, 542)	99 Y (LS1)	1	12557538
	1-E8	1.097	PIPE, ENG COOL AIR BL (INCLS 539, 541, 542)	00 Y (LS1)	1	12562169
539.		8.948	CLAMP SPRG BAND, 14.2MM, 9/16 OD HOSE, POR (ENG COOL AIR BL (PART OF 538)	99-00 (LS1)	2	25526358
		8.948	CLAMP SPRG BAND, 14.2MM, 9/16 OD HOSE, POR (CLAMP, ENG COOL AIR BL HOSE) (PART OF 538)	99-00 Y	AR	25526358
540.	1-E8	1.097	HOSE, ENG COOL AIR BL (PART OF 538)	99 Y (LS1)	1	12556443
	1-E8	1.097	HOSE, ENG COOL AIR BL (PART OF 538)	00 Y (LS1)	1	12562165
541.		8.800	LUBRICANT, RUBBER 5 GAL (LUBRICANT, ENG COOL AIR BL HOSE)	99-00	AR	12345884
542.	1-E8	1.097	SEAL, ENG COOL AIR BL PIPE (O RING) (PART OF 538)	99-00 Y (LS1)	4	12551933
		8.800	LUBRICANT, RUBBER 5 GAL (NOTE:APPLY TO SEAL (542) ...	99-00 Y (LS1)	AR	12345884
543.	1-M22	2.383	SENSOR, CM/SHF POSN (INCL 545) (AC-DELCO #213-363) ...	99-00 Y (LS1)	1	12561211
	1-M22	2.383	CONNECTOR, SEN-CM/SHF POSN (BLACK) (3-WAY F) (W/LEADS) (2.535) (AC-DELCO #PT117)	99-00 Y (LS1)	1	12085495

					1Y00-058
544.	8.900	BOLT, HFH. M8X1.25X20, 17THD, 180D (BOLT, CR/SHF POSN SEN)	99-00	1 11515756
545.	N.S.	SEAL, CM/SHF POSN SEN HOLE PLUG (O RING) (PART OF 543)	1
546.	N.S.	CONNECTOR, PCV CR/CASE VENT (PART OF 554)	Y	1
547.	N.S.	CONNECTOR, PCV FRESH AIR TO CR/CASE (PART OF 573)	Y	1
548.	N.S.	CONNECTOR, PURGE PORT (PART OF 554)	Y	1
549.	N.S.	CONNECTOR, VAPOR VENT TUBE (PART OF 573)	Y	1
550.	1-E15	1.762 TUBE, PCV (FROM RIGHT SIDE ROCKER ARM COVER (VALVE COVER) CONNECTOR TO THROTTLE BODY)	99-00	Y (LS1)	1 12556454
554.	1-N21	3.265 MANIFOLD, INT (SERV) (SEE GROUP 3.000 "FUEL RAIL, INTAKE MANIFOLD, THROTTLE BODY" FOR DETAIL ILLUSTRATED VIEW.) (INCLS 546, 548, 568)	99-00	Y (LS1)	1 12557846
555.	1-N21	3.270 GASKET KIT, INT MANIF (CONTAINS 8 GASKETS)	99-00	Y (LS1)	1 12533587
558.	1-N21	3.145 TUBE, EVAP EMIS CNSTR PURGE (FROM THROTTLE BODY TO*VALVE, EVAP ITEM (599)) ...	99-00	Y (LS1)	1 12552222
559.	1-N20	3.130 VALVE, EVAP EMIS CNSTR PURGE SOL (AC-DELCO #214-641)	99-00	Y (LS1)	1 1997278
560.	1-N20	3.130 BRACKET, EVAP EMIS CNSTR PURGE SOL VLV	99-00	Y (LS1)	1 12560884
561.	1-N21	3.145 TUBE, EVAP EMIS CNSTR PURGE (INCLUDES SERVICE PORT)	99-00	Y (LS1)	1 12562563
562.	1-E15	1.762 RETAINER, PCV VLV PIPE	99-00	Y (LS1)	2 12557340
565.	1-E15	1.762 PIPE, PCV VLV (INCLS 566, 590, 591, 592)	99-00	Y (LS1)	1 12562580
566.	1-E14	1.745 VALVE, PCV (PART OF 565) (AC-DELCO #CV948C)	99-00	Y (LS1)	1 25179136
567.	1-N24	3.682 SENSOR, MAP (W/SEAL) (AC-DELCO #213-331)	99-00	Y (LS1)	1 16212460
	1-N24	3.682 CONNECTOR, SEN-MAP (GRAY) (3-WAY F)	99-00	Y (LS1)	1 12129946
568.	N.S.	PLUG, MAP SEN HOLE (PART OF 554) (INCLS 569)	
569.	N.S.	SEAL, MAP SEN HOLE PLUG (O RING) (PART OF 568)	
570.	1-N22	3.330 RAIL, SEQ M/PORT F/INJN FUEL (SEE GROUP 3.000 "RAIL" FOR DETAIL ILLUSTRATED VIEW.)	99-00	Y (LS1)	1 12561858
571.	1-N22	3.330 STUD, F/INJN FUEL RL (HFH 6X1X18.5X14 W/ADH, 6X1X14, 39.1 OAL, 14.2 OD, 9.8, 7114M) (AC-DELCO #12554211)	99-00	Y (LS1)	4 12554211
572.	1-N22	3.336 SEAL, THROT BODY	99-00	Y (LS1)	1 12552542

573.	1-N22	3.335	BODY, THROT (SEE GROUP 3 000 "BODY, THROT" FOR DETAIL ILLUSTRATED VIEW. (INCLS 547, 549) (AC-DELCO #17113564)	99 Y (LS1)	1 17113564
	1-N22	3.335	BODY, THROT (INCLS: THROTTLE BODY SENSOR POSITION) (SEE GROUP 3.000 "BODY, THROT" FOR DETAIL ILLUSTRATED VIEW. (INCLS 547, 549)	00 Y (LS1)	1 17113564
574.		8.900	BOLT, METRIC HEX FLG HD (M6X1X30) (POR 9.8) (THROT BODY)	99-00	3 11514008
575.	1-N22	3.330	BRACKET, F/INJN FUEL RL (ON INTAKE MANIFOLD BEHIND FUEL RAIL-STOP)	99-00 Y (LS1)	LH 12556074
576.	1-N21	3.275	BOLT, INT MANIF (W/FLAT WASHER) (M6X1.0X21.8, 13.6 OD, GM500M, ZF, MACH, ADHES)	99-00 Y (LS1)	10 12552344
577.	1-N21	3.270	SEAL, INT MANIF	99-00 Y (LS1)	2 12560251
589.	1-N22	3.330	BRACKET, F/INJN FUEL RL (90 DEG "S" TYPE BRKT) (GROUND STRAP)	99-00 Y (LS1)	RH 12560384
590.		N.S.	ELBOW, PCV VLV
591.		N.S.	PIPE, PCV VLV (PART OF 565)
592.		N.S.	STRAP, PCV HARN (PART OF 565)
593.		N.S.	ELBOW, PCV VLV (PART OF 565)

SERVICE KITS

1.	1-D13	0.289	GASKET KIT, CYL HD (REF TO CATLG GRP NOTE #1) (INCLS KIT CONTAINS: GASKETS FOR CYLINDER HEAD, INTAKE AND EXHAUST MANIFOLDS, SEAL-ENG COOL AIR BL PIPE (O-RING)	99-00 Y (LS1)	1 12453264
----	-------	-------	--	---------------------	------------

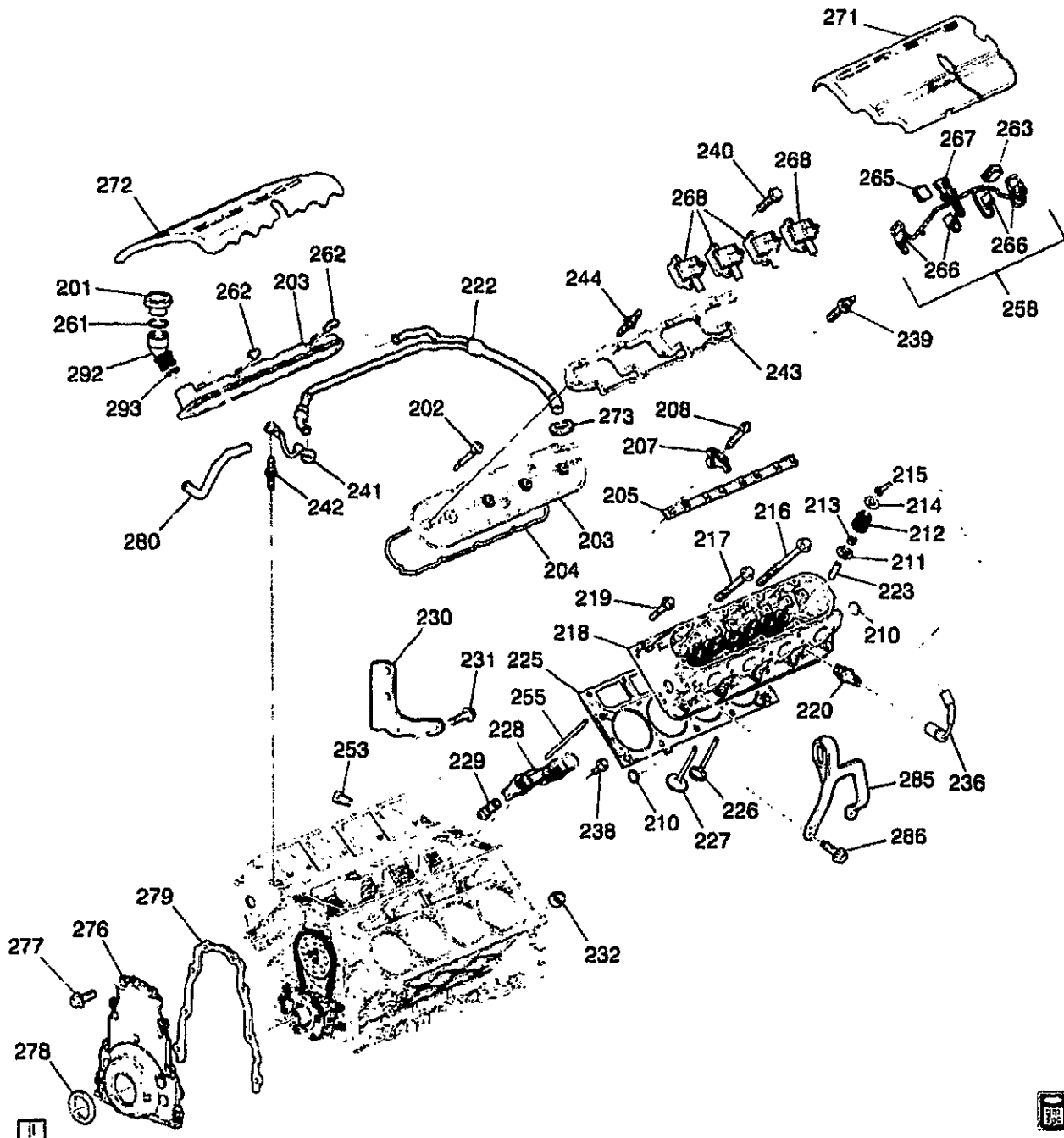
RPO DEFINITIONS

LS1 - ENGINE GAS, 8 CYL, 5.7L, SFI, ALUMINUM ENGINE

MM6 - TRANSMISSION MAN 6 SPD, BORG WARNER, 85MM, 1ST 2.66, 6TH 0.50, O/D

M30 - TRANSMISSION, AUTOMATIC 4 SPEED, 4L60E, ELECTRONIC

VD1 - PROVISION OPTIONS, EUROPE (EXPORT)



1Y00-055

1999-2001 Y ENGINE ASM-5.7L V8 PART 2 CYLINDER HEAD AND RELATED PARTS (LS1/5.7G)

201.	1-E15	1.758	CAP OIL FIL (INCL 261) ("MOBIL 1") (WITH SEAL) (AC-DELCO #RC73)	99-01 Y (LS1)	1 12555685
202.	1-D15	0.413	BOLT, VLV RKR ARM CVR (W/GROMMET)	99-01 Y (LS1)	6 12558893

203.	1-D15	0.386	COVER, VLV RKR ARM (INCLS 202, 204, 262)	99-00	Y (LS1)	LH	12558884
	1-D15	0.386	COVER, VLV RKR ARM (INCLS 202, 204, 262)	01	Y (LS1)	LH	12561820
	1-D15	0.386	COVER, VLV RKR ARM (INCLS 202, 204, 273)	99-00	Y (LS1)	RH	12562404
	1-D15	0.386	COVER, VLV RKR ARM (INCLS 202, 204, 273) (THREE RAISED BOSS AREA)	01	Y (LS1)	RH	12561818
204.	1-D15	0.423	GASKET, VLV RKR ARM CVR (*KIT1)	99-01	Y (LS1)	2	12560686
205.	1-D16	0.429	SUPPORT, VLV RKR ARM PIV ...	99-01	Y (LS1)	2	12552203
207.	1-D15	0.333	ARM, VLV RKR	99-01	Y (LS1)	16	10214864
208.	1-D15	0.349	BOLT, VLV RKR ARM PIV SUPT ..	99-01	Y (LS1)	16	12560861
210.	1-D14	0.293	PLUG, CYL HD CORE HOLE (CUP, 32.03X7.87X1.47, 1010, 6199-M)	99-00	Y (LS1)	4	1647542
	1-D14	0.293	PLUG, CYL HD CORE HOLE (CUP, 32.03X7.87X1.47, 1010, 6199-M)	01	Y (LS1)	4	1647542
211.	1-D14	0.303	SHIM, VLV SPR	99	Y (LS1)	16	12551143
	1-D14	0.303	SHIM, VLV SPR	00-01	Y (LS1)	16	12565118
212.	1-D14	0.303	SPRING, VLV	99-01	Y (LS1)	16	12553686
213.	1-D14	0.308	SEAL KIT, EXH VLV STEM OIL (14.4MM) (INCLS (8) SEALS)	99-01	Y (LS1)	1	12457652
	1-D14	0.308	SEAL KIT, INT VLV STEM OIL (INCLS (8) SEALS)	99-01	Y (LS1)	1	12533586
214.	1-D15	0.309	CAP, VLV SPR	99-01	Y (LS1)	16	10166344
215.	1-D15	0.310	KEY, VLV STEM	99-01	Y (LS1)	32	10166345
216.	1-D14	0.293	BOLT, CYL HD (M11X2.0X155.0-6G THD) (W/ADHES PATCH)	99-00	Y (LS1)	16	12560744
	1-D14	0.293	BOLT, CYL HD (M11X2.0X155.0-6G THD) (W/ADHES PATCH)	01	Y (LS1)	16	12560744
217.	1-D14	0.293	BOLT, CYL HD (M11X2.0X100.0-6G THD) (W/ADHES PATCH)	99-00	Y (LS1)	4	12560745
	1-D14	0.293	BOLT, CYL HD (M11X2.0X100.0-6G THD) (W/ADHES PATCH)	01	Y (LS1)	4	12560745
218.	1-D13	0.269	HEAD, CYL	99-01	Y (LS1)	2	12558855
219.	1-D14	0.293	BOLT, CYL HD (SHORT) (8X1.25X45)	99-00	Y (LS1)	10	12558840
	1-D14	0.293	BOLT, CYL HD (SHORT) (8X1.25X45)	01	Y (LS1)	10	12558840
220.	1-M21	2.270	SPARK PLUG, (AC-DELCO #41-974)	99-01	Y (LS1)	8	12563707
222.	1-E15	1.762	PIPE, PCV VLV	99-01	Y (LS1)	1	12562580
223.	N.S.		GUIDE, VLV (PART OF 218)				
225.	1-D13	0.289	GASKET, CYL HD (*KIT1)	99-01	Y (LS1)	RH	12558809
	1-D13	0.289	GASKET, CYL HD (*KIT1)	99-01	Y (LS1)	LH	12558810
226.	1-D14	0.287	VALVE, EXH (STD)	99-01	Y (LS1)	8	12558907
	1-D14	0.287	VALVE, EXH (0.015" O.S.)	99-01	Y (LS1)	8	12562954
227.	1-D14	0.286	VALVE, INT (0.015" O.S.)	99-01	Y (LS1)	8	12562952
	1-D14	0.286	VALVE, INT (STD)	99-01	Y (LS1)	8	12563083

						1Y00-055
228.	1-D16	0.439	GUIDE, VLV LFTR (ACCOMODATES 4 VLV LFTRS EACH)	99-01 Y (LS1)	4	12551162
229.	1-D16	0.459	LIFTER, VLV (AC-DELCO #HL124)	99-01 Y (LS1)	16	17122490
230.	N.S.		BRACKET, ENG LIFT RR		1	
231.	8.900		BOLT, HFH, M10X1.5X35, 32THD, 22.3 OD, 10.9, 7114M, MACH (ENG LIFT BRKT RR)	99-01	2	11515767
232.	1-D14	0.293	PIN, CYL HD LOC (1/2 X 5/8 O.D.)	99-00 Y (LS1)	4	12558081
	1-D14	0.293	PIN, CYL HD LOC (1/2 X 5/8 O.D.)	01 Y (LS1)	4	12558081
236.	1-M21	2.240	WIRE, SPLG (POS #1-#8) (STYLE 8DDD) (7.8" LONG) (2.239) (AC-DELCO #348S)	99-01 Y (LS1)	8	12192064
238.	1-D16	0.459	BOLT, VLV LFTR GDE (HFH M6X1.0X19, 13 THD, 10.9, GM4435M, MACH, DOG PT & SHOULDER)	99-01 Y (LS1)	4	12551163
239.	1-M21	2.183	STUD, IGN COIL (HFH, M6X1.0X40, SPECIAL HD)	99 Y (LS1)	9	12557539
	1-M21	2.183	STUD, IGN COIL (HFH 6X1X18.5X14 W/ADH, 6X1X14, 39.1 OAL, 14.2 OD, 9.8, 7114M) (3.330) (AC-DELCO #12554211)	99-00 Y (LS1)	10	12554211
	1-M21	2.183	STUD, IGN COIL (HFH 6X1X18.5X14 W/ADH, 6X1X14, 39.1 OAL, 14.2 OD, 9.8, 7114M) (3.330) (AC-DELCO #12554211)	01 Y (LS1)	10	12554211
240.	1-M21	2.183	BOLT, IGN COIL (14.865)	99-00 Y (LS1)	4	10258914
	1-M21	2.183	BOLT, IGN COIL (14.865)	01 Y (LS1)	4	10258914
241.	N.S.		STRAP PCV HARN			
242.	1-E8	1.097	STUD, ENG COOL AIR BL PIPE ..	99-01 Y (LS1)	2	12561089
243.	1-M21	2.183	BRACKET, IGN COIL (AC-DELCO #12562864)	99-00 Y (LS1)	1	12562864
	1-M21	2.183	BRACKET, IGN COIL (AC-DELCO #12563288)	01 Y (LS1)	1	12563288
244.	1-M21	2.183	STUD, IGN COIL BRKT (HFH 6X1X18.5X14 W/ADH, 6X1X14, 39.1 OAL, 14.2 OD, 9.8, 7114M) (3.330) (AC-DELCO #12554211)	99-01 Y (LS1)	10	12554211
253.	1-D14	0.293	PLUG, CYL HD CORE HOLE (THREADED)	99-01 Y (LS1)	1	12553191
255.	1-D15	0.426	ROD, VLV PUSH	99-01 Y (LS1)	16	10238852
258.	1-M21	2.240	WIRE, IGN COIL (INCLS 263, 265, 266, 267, 269) (W/CLIP) (AC-DELCO #12562863)	99-00 Y (LS1)	1	12562863
	1-M21	2.240	WIRE, IGN COIL (INCLS 263, 265, 266, 267, 269) (W/CLIP)	01 Y (LS1)	1	12569111
261.	N.S.		SEAL, O-RING FIL (PART OF ITEM #201)			
262.	N.S.		ELBOW, PCV (PART OF ITEM #203)			
263.	N.S.		CLIP, IGN COIL WIRE (PART OF 258)			
265.	N.S.		CLIP, WRG HARN (PART OF 267)			

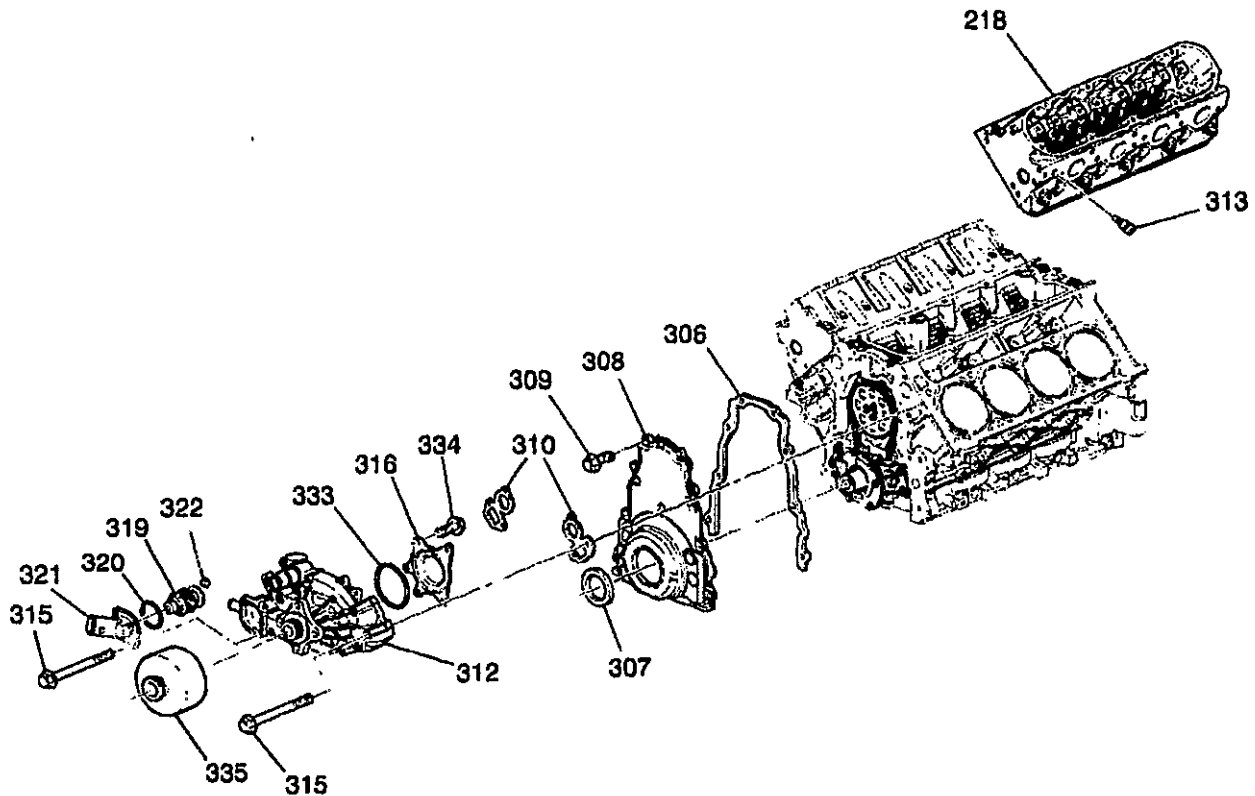
					1Y00-055	
266.	1-M21	2.170	CONNECTOR, COIL-IGN (4-WAY F) (W/LEADS, IN A ROW) (4.651) (AC-DELCO #PT368)	99-01 Y (LS1)	8	12102741
267.	1-N15	2.530	CONNECTOR, INLINE-TO ENG HARN (INCL 265) (7-WAY M, W/LEADS) (AC-DELCO #PT281)	99-00 Y (LS1)	1	12102490
	1-N15	2.530	CONNECTOR, INLINE-TO ENG HARN (7-WAY M, W/LEADS) (AC-DELCO #PT281)	01 Y (LS1)	1	12102490
268.	1-M21	2.170	COIL, IGN (AC-DELCO #D580) .	99-01 Y (LS1)	8	12558948
271.	1-N22	3.330	COVER, F/INJN FUEL RL	99-01 Y (LS1)	LH	12561503
272.	1-N22	3.330	COVER, F/INJN FUEL RL	99-01 Y (LS1)	RH	12561502
273.	1-E14	1.745	GROMMET, PCV VLV (PART OF 203)	99-01 Y (LS1)	1	10198949
276.	1-D13	0.206	COVER, ENG FRT (INCLS CVR, SEAL, GSKT, BOLT)	99-01 Y (LS1)	1	12561243
277.	1-D13	0.137	BOLT, CR/SHF RR OIL SEAL HSG (M8X1.25X30, 28 THD, 18 OD, 10.9, 7114M, MACH) (8.900)	99 Y (LS1)	12	11515758
	1-D13	0.137	BOLT, CR/SHF RR OIL SEAL HSG (HFH M8X1.25X30, 23.85 THD, 10.9, PZ GM7114M, MACH) (8.900)	99-01 Y (LS1)	12	12551187
278.	1-D13	0.213	SEAL, CR/SHF FRT OIL	99-01 Y (LS1)	1	12561244
279.	1-D13	0.207	GASKET, ENG FRT CVR	99-01 Y (LS1)	1	12558013
280.	1-E15	1.762	TUBE, PCV (FROM RIGHT SIDE ROCKER ARM COVER (VALVE COVER) CONNECTOR TO THROTTLE BODY)	99-01 Y (LS1)	1	12556454
285.		N.S.	BRACKET, ENG LIFT FRT			
286.		8.900	BOLT, HFH, M10X1.5X35, 32THD, 22.3 OD, 10.9, 7114M, MACH (ENG LIFT BRKT)	99-01	2	11515767
292.	1-E14	1.745	TUBE, OIL FIL (INCLS 293)	99-01 Y (LS1)	1	12559505
293.		N.S.	SEAL, O-RING FIL (PART OF ITEM #292)			

SERVICE KITS

1.	1-D13	0.289	GASKET KIT, CYL HD (REF TO CATLG GRP NOTE #1) (INCL 204, 225) (KIT INCLUDES: GASKETS FOR CYLINDER HEAD, INTAKE AND EXHAUST MANIFOLD, VALVE COVERS AND SEAL, ENG COOL AIR BL PIPE (O-RING)	99-00 Y (LS1)	1	12453264
----	-------	-------	--	---------------------	---	----------

RPO DEFINITIONS

LS1 - ENGINE GAS, 8 CYL, 5.7L, SFI, ALUMINUM ENGINE



1Y00-057

1999-2001 Y ENGINE ASM-5.7L V8 PART 3 FRONT COVER & COOLING (LS1/5.7G)**2001 Y ENGINE ASM-5.7L V8 PART 3 FRONT COVER & COOLING (LS6/5.7S)**

218.	1-D13	0.269	HEAD, CYL	99-01	Y (LS1)	2	12559855
	1-D13	0.269	HEAD, CYL (INCLS HEAD, GUIDES, SEAT, PLUG)	01	Y (LS6)	2	12560801
306.	1-D13	0.207	GASKET, ENG FRT CVR	99-01	Y (LS1)	1	12558013
	1-D13	0.207	GASKET, ENG FRT CVR	01	Y (LS6)	1	12558013
307.	1-D13	0.213	SEAL, CR/SHF FRT OIL (ALSO PART OF 308)	99-01	Y (LS1)	1	12561244
	1-D13	0.213	SEAL, CR/SHF FRT OIL (ALSO PART OF 308)	01	Y (LS6)	1	12561244
308.	1-D13	0.206	COVER, ENG FRT (INCL 304, 307) (INCLS CVR, SEAL, GSKT, BOLT)	99-01	Y (LS1)	1	12561243
	1-D13	0.206	COVER, ENG FRT (INCL 304, 307) (INCLS CVR, SEAL, GSKT, BOLT)	01	Y (LS6)	1	12561243
309.	1-D13	0.206	BOLT, ENG FRT CVR (M8X1.25X30, 28 THD, 18 OD, 10.9, 7114M, MACH) (8.900)	99	Y (LS1)	12	11515758
	1-D13	0.206	BOLT, ENG FRT CVR (HFH M8X1.25X30, 23.85 THD, 10.9, PZ GM7114M, MACH) (8.900)	99-01	Y (LS1)	12	12551187

	1-D13	0.206	BOLT, ENG FRT CVR (HFH A 2Y 15X20, 23.85 THD, 10.9, PZ GM 114M, MACH) (8.900)	01 Y (LS6)	12 12551187
310.	1-E8	1.079	GASKET, W/PMP (ALSO PART OF 312)	99-01 Y (LS1)	1 12559271
	1-E8	1.079	GASKET, W/PMP (ALSO PART OF 312)	01 Y (LS6)	1 12559271
312.	1-E8	1.069	PUMP KIT, WAT (INCLS 310, 316, 335) (LESS PRESS-ON STYLE PULLEY) (AC-DELCO #251-602)	99 Y (LS1)	1 12456112
	1-E8	1.069	PUMP KIT, WAT (INCLS 310, 316, 335) (AC-DELCO #251-615) ...	00-01 Y (LS1)	1 12456934
	1-E8	1.069	PUMP KIT, WAT (INCLS 310, 316, 335) (AC-DELCO #251-615) ...	01 Y (LS6)	1 12456934
313.	1-N24	3.682	SENSOR, ENG COOL TEMP (AC-DELCO #213-794)	99-00 Y (LS1)	1 15369305
	1-N24	3.682	SENSOR, ENG COOL TEMP (AC-DELCO #213-953)	01 Y	1 15326388
	1-E9	1.150	CONNECTOR, SEN-ENG COOL TEMP (BLACK) (2-WAY F W/LEADS) (2.383) (AC-DELCO #PT169)	99-01 Y (LS1)	1 12101899
	1-E9	1.150	CONNECTOR, SEN-ENG COOL TEMP (BLACK) (2-WAY F W/LEADS) (3.670) (AC-DELCO #PT374)	01 Y (MM6, M30)	1 12102747
315.	1-E8	1.079	BOLT, W/PMP (USED W/SEALANT) (M8X1.25X82.6, 31.8 THD, 17 OD, 10.9, GM7114M MZF)	99-00 Y (LS1)	6 12551926
	1-E8	1.079	BOLT, W/PMP (USED W/SEALANT) (M8X1.25X82.6, 31.8 THD, 17 OD, 10.9, GM7114M MZF)	01 Y (LS1, LS6)	6 12551926
316.		N.S.	COVER, W/PMP (BACKPLATE) (PART OF 312)	99 Y (LS1)	1
		N.S.	COVER, W/PMP (BACKPLATE) (PART OF 312)	00-01 Y (LS1)	1
319.		N.S.	THERMOSTAT, ENG COOL (INCL 312, 321)		
320.	1-E9	1.123	SEAL, W/PMP (ALSO PART OF #319)	99-01 Y (LS1)	1 12561155
	1-E9	1.123	SEAL, W/PMP (ALSO PART OF #319)	01 Y (LS6)	1 12561155
321.	1-E8	1.073	INLET, W/PMP (INCLS 319, 322) (INCLS INLET, THERMOSTAT, SEAL, VALVE, RET)	99-01 Y (LS1)	1 12562740
	1-E8	1.073	INLET, W/PMP (INCLS 319, 322) (INCLS INLET, THERMOSTAT, SEAL, VALVE, RET)	01 Y (LS6)	1 12562740
322.		N.S.	VALVE, ENG COOL AIR BL (PART OF 321)		
333.	1-E9	1.123	SEAL, W/PMP CVR (O RING) (ALSO PART OF 312)	99-01 Y (LS1)	1 12551905
	1-E9	1.123	SEAL, W/PMP CVR (O RING) (ALSO PART OF 312)	01 Y (LS6)	1 12551905

334.	N.S.	BOLT, W/PMP CVR (PART OF 312) (M6X1X25)
335.	N.S.	PULLEY, W/PMP (PRESS-ON) (PART OF 312)

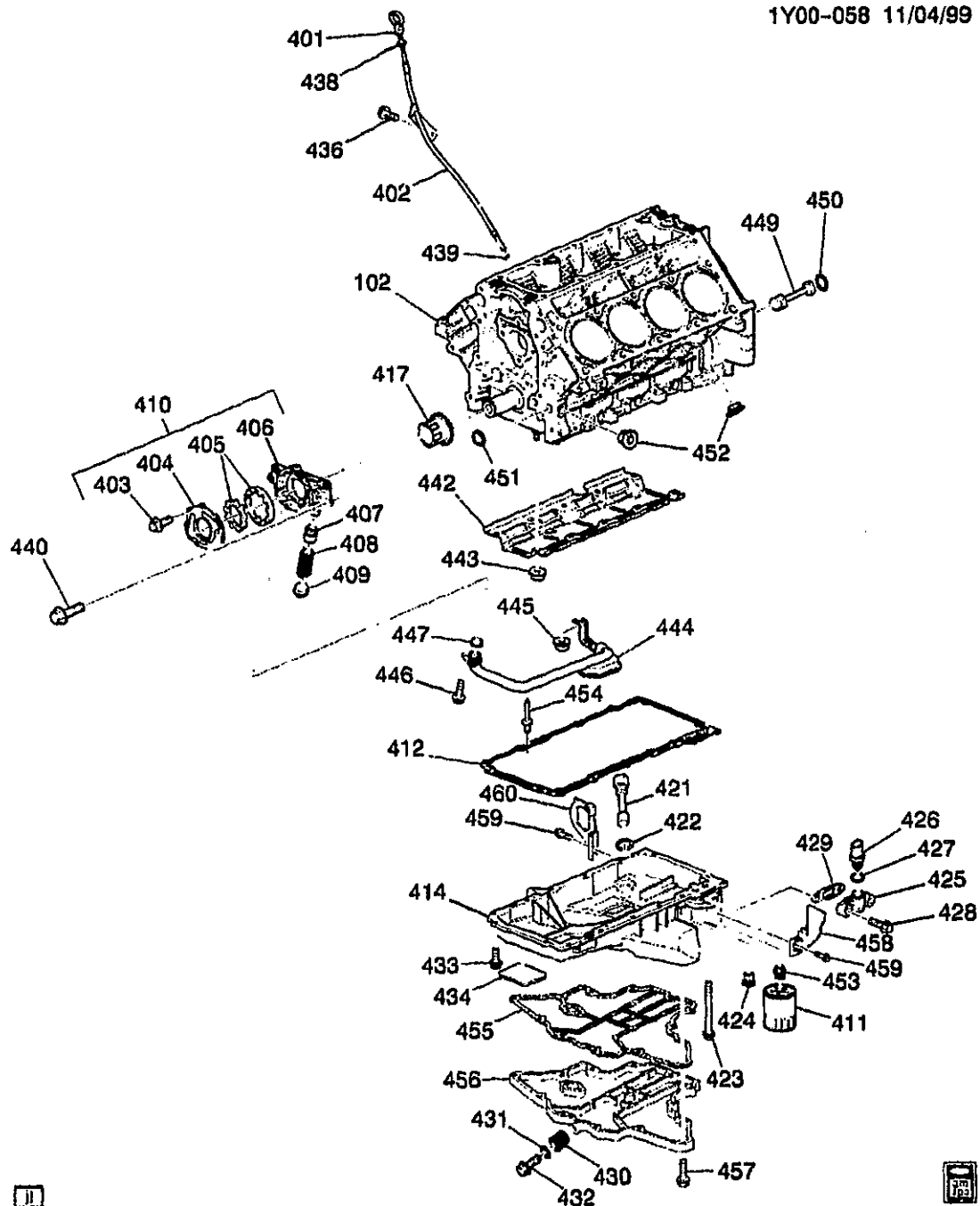
RPO DEFINITIONS

LS1 - ENGINE GAS, 8 CYL, 5.7L, SFI, ALUMINUM ENGINE

LS6 - ENGINE GAS, 8 CYL, 5.7L, SFI, ALUMINUM ENGINE, HIGH OUTPUT

MM6 - TRANSMISSION MAN 6 SPD, BORG WARNER, 85MM, 1ST 2.66, 6TH 0.50, O/D

M30 - TRANSMISSION, AUTOMATIC 4 SPEED, 4L60E, ELECTRONIC



1Y00-058

2000-2001 Y ENGINE ASM-5.7L V8 PART 4 OIL PUMP, PAN & RELATED PARTS (LS1/5.7G)

2001 Y ENGINE ASM-5.7L V8 PART 4 OIL PUMP, PAN & RELATED PARTS (LS6/5.7S)

102.		N.S.	BLOCK, ENG			
401.	1-E13	1.516	INDICATOR, OIL LVL (USED WITH GULL WING OIL PAN)	01 Y (LS1)	1	12561712
	1-E13	1.516	INDICATOR, OIL LVL (USED WITH GULL WING OIL PAN)	01 Y (LS6)	1	12561712

	1-E13	1.516	INDICATOR, OIL LVL (USED W/ 2-PIECE O/PAN.)	00	Y (LS1)	1	12562468
402.	1-E13	1.516	TUBE, OIL LVL IND (INCL #439)	00	Y (LS1)	1	12556405
	1-E13	1.516	TUBE, OIL LVL IND (INCL #439)	01	Y (LS1)	1	12563817
	1-E13	1.516	TUBE, OIL LVL IND (INCL #439)	01	Y (LS6)	1	12563817
403.		8.977	SCREW, M6X1X20, 12.7 OD, 6202M, PO (O/PMP DRV SHF) (PART OF 410)	00-01	(LS1)	7	11514300
404.		N.S.	COVER, O/PMP (PART OF 410)				
405.		N.S.	GEAR SET, O/PMP (PART OF 410)				
406.		N.S.	HOUSING, O/PMP (PART OF 410)				
407.		N.S.	VALVE, OIL PRESS RLF (PART OF 410)				
408.		N.S.	SPRING, OIL PRESS RLF VLV (PART OF 410)				
409.		N.S.	PLUG, OIL PRESS RLF VLV BORE (PART OF 410)				
410.	1-E14	1.652	PUMP OIL (INCLS 403, 404, 405, 406, 407, 408, 409)	00-01	Y (LS1)	1	12563964
	1-E14	1.652	PUMP OIL (INCLS 403, 404, 405, 406, 407, 408, 409)	01	Y (LS6)	1	12563964
411.	1-E16	1.836	FILTER, OIL (PF44) (AC-DELCO #PF44)	00-01	Y (LS1)	1	25010633
	1-E16	1.836	FILTER, OIL (AC-DELCO #SPF44)	00	Y (LS1)	1	25329388
	1-E16	1.836	FILTER, OIL (AC-DELCO #UPF44)	00	Y (LS1)	1	25329389
	1-E16	1.836	FILTER, OIL (PF44) (AC-DELCO #PF44)	01	Y (LS6)	1	25010633
412.	1-E13	1.429	GASKET, OIL PAN (PART OF 414)	00-01	Y (LS1)	1	12558760
	1-E13	1.429	GASKET, OIL PAN (PART OF 414)	01	Y (LS6)	1	12558760
414.	1-E12	1.426	PAN, OIL (INCLS #412, 421, 422, 423, 424, 425, 426, 427, 428, 429, 430, 431, 432, 433, 434, 454, 455, 456) (GULL-TYPE OIL PAN)	00-01	Y (LS1)	1	12561828
	1-E12	1.426	PAN, OIL (INCLS #412, 421, 422, 423, 424, 425, 426, 427, 428, 429, 430, 431, 432, 433, 434, 454, 455, 456) (GULL-TYPE OIL PAN)	01	Y (LS6)	1	12561828
		DISCON	PAN, OIL (INCLS #412, 414, 421, 422, 423, 424, 425, 426, 427, 428, 429, 430, 431, 432, 433, 434, 454, 455, 456) (NON-GULL TYPE OIL PAN--REGULAR TYPE OIL PAN)	01	Y (LS1, LS6)	1	12563329
417.	1-D19	0.728	SPROCKET, CR/SHF	00-01	Y (LS1)	1	12556582
	1-D19	0.728	SPROCKET, CR/SHF	01	Y (LS6)	1	12556582
421.	1-E13	1.516	SWITCH, ENG OIL LVL IND (CAUTION: (APPLY MOTOR OIL TO THREADS-DO NOT EXCEED INSTALLATION**TORQUE) (INCLS 422) (PART OF 414)	00-01	Y (LS1)	1	24507190

				1Y00-058	
	1-E13	1.516	SWITCH, ENG OIL LVL IND (CAUTION: (APPLY MOTOR OIL TO THREADS-DO NOT EXCEED INSTALLATION**TORQUE) (INCLS 422) (PART OF 414)	01 Y (LS6)	1 24507190
		N.S.	CONNECTOR, SEN-ENG OIL LVL		
422.	1-E13	1.516	SEAL, ENG OIL LVL SEN (PART OF 414, 421)	99-01 Y (LS1)	1 10151633
423.	1-E12	1.428	BOLT, OIL PAN (PART OF 414) (M6X1.0X136, 85 THD, 14.2 OD, 10.9, GM7114M, MACH)	00-01 Y (LS1)	2 12554990
	1-E12	1.428	BOLT, OIL PAN (PART OF 414) (M6X1.0X136, 85 THD, 14.2 OD, 10.9, GM7114M, MACH)	01 Y (LS6)	2 12554990
424.		1.837	VALVE, OIL FLTR BYPASS	00 Y (LS1)	1 25014051
425.	1-E12	1.426	COVER, OIL PAN (PART OF 414)	00 Y (LS1)	1 12551587
426.	1-E15	1.800	SENSOR, ENG OIL T/GA (INCLS #427) (PART OF 414) (3.682) (AC-DELCO #213-794)	00-01 Y (LS1)	1 15369305
	1-E15	1.800	SENSOR, ENG OIL T/GA (INCLS #427) (PART OF 414) (3.682) (AC-DELCO #213-794)	01 Y (LS6)	1 15369305
427.		N.S.	GASKET, ENG OIL TEMP (PART OF #414) (ENCAPSULATED COPPER SEALING WASHER		
428.		8.900	BOLT, M6X1X30, POR 9.8 (OIL PAN CVR) (PART OF #414)	00-01	2 11516425
429.	1-E13	1.429	GASKET, OIL PAN CVR (PART OF #414)	97-00 Y (LS1)	1 12553210
430.		N.S.	INSERT, OIL PAN DRN PLUG THD (PART OF 414)	00-01 Y (LS1)	1
		N.S.	INSERT, OIL PAN DRN PLUG THD (PART OF 414)	01 Y (LS6)	1
431.	1-E13	1.456	SEAL, OIL PAN DRN PLUG (O RING) (PART OF #414)	00-01 Y (LS1)	1 3536966
	1-E13	1.456	SEAL, OIL PAN DRN PLUG (O RING) (PART OF #414)	01 Y (LS6)	1 3536966
432.	1-E13	1.453	PLUG, OIL PAN DRN (PART OF 414) (M12X1.75-6G THD, 44.45MM LNG, 15MM FLG HEX HD) (W/MAGNET & SEAL)	97-00 Y (LS1)	1 24100042
433.		8.900	BOLT, HWH, M8X1.25X32, 22.9 THD, 9.8, PS (OIL PAN) (PART OF 414)	00-01	13 12551187
	1-E12	1.428	BOLT, OIL PAN (PART OF 414) (HFH M8X1.25X30, 23.85 THD, 10.9, PZ GM7114M, MACH) (8.900)	00-01 Y (LS1)	13 12551187
	1-E12	1.428	BOLT, OIL PAN (PART OF 414) (HFH M8X1.25X30, 23.85 THD, 10.9, PZ GM7114M, MACH) (8.900)	01 Y (LS6)	13 12551187
	1-E12	1.428	BOLT, OIL PAN (REAR POSITIONS) (PART OF 414) (M6X1.0X136, 85 THD, 14.2 OD, 10.9, GM7114M, MACH)	00 Y (LS1)	2 12554990

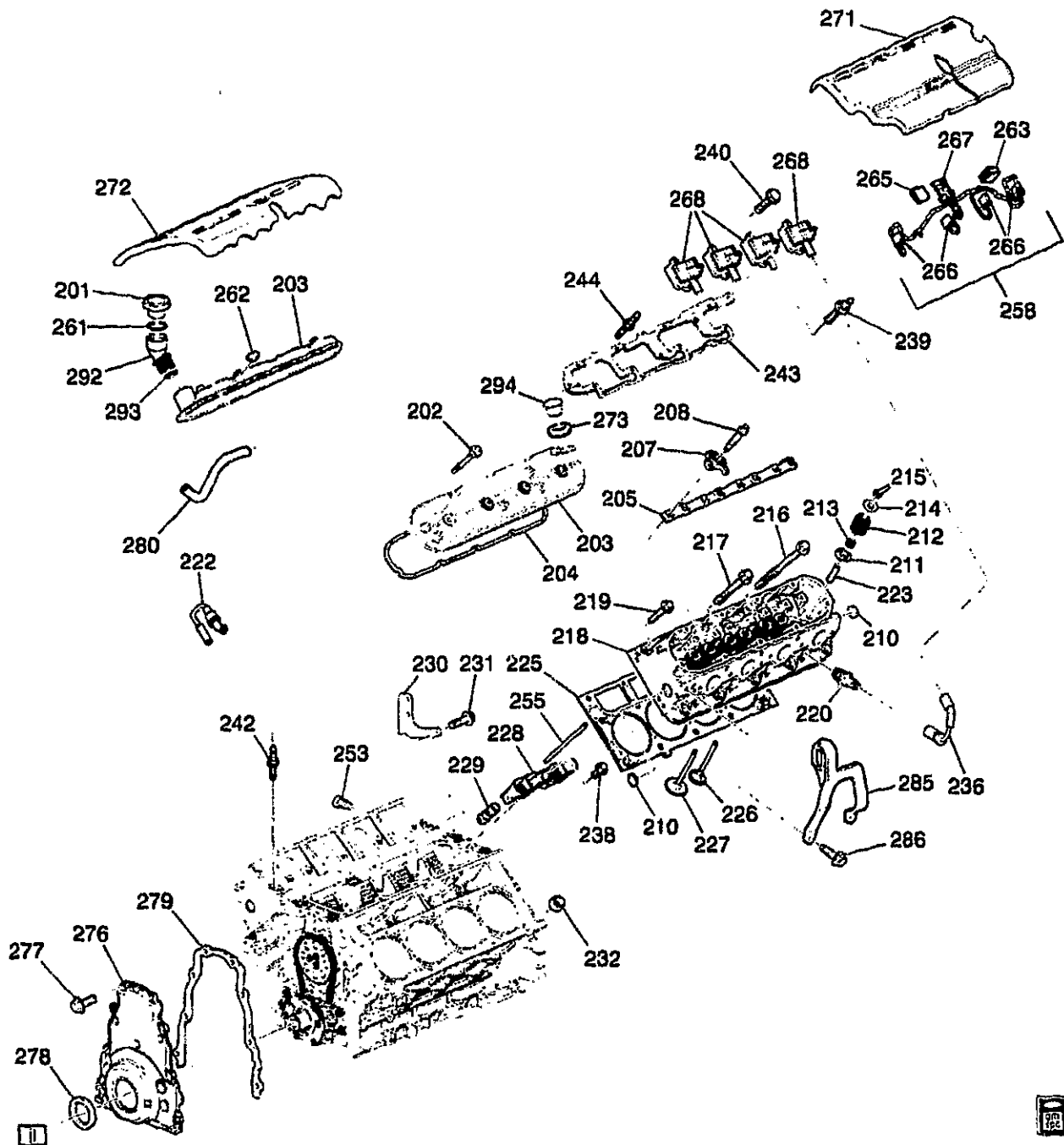
434.	N.S.		LABEL, OIL PAN IDENT (PART OF 414)	00-01	Y (LS1)	1	12558686
	N.S.		LABEL, OIL PAN IDENT (PART OF 414)	01	Y (LS6)	1	12558686
436.	1-E13	1.516	BOLT, OIL LVL IND TUBE (6X1X12.15) (3.602)	00-01	Y (LS1)	1	24505098
	1-E13	1.516	BOLT, OIL LVL IND TUBE (6X1X12.15) (3.602)	01	Y (LS6)	1	24505098
438.	1-E13	1.516	SEAL, OIL LVL IND (O RING) (PART OF #401) (BLACK) (6.07MM ID, 17.8MM DIA)	00-01	Y (LS1)	1	24504091
	1-E13	1.516	SEAL, OIL LVL IND (O RING) (PART OF #401) (BLACK) (6.07MM ID, 17.8MM DIA)	01	Y (LS6)	1	24504091
439.	N.S.		SEAL, OIL LVL IND TUBE O-RING (PART OF #402)				
440.		8.900	BOLT, HWH, M8X1.25X32, 22.9 THD, 9.8, PS (O/PMP)	00-01	Y (LS1)	4	12551187
442.	1-E13	1.430	DEFLECTOR, CR/SHF OIL	00-01	Y (LS1)	1	12558189
	1-E13	1.430	DEFLECTOR, CR/SHF OIL	01	Y (LS6)	1	12558189
443.		8.917	NUT, HFH, M8X1.25X8.8, 17.9 OD, 10 DIN, PREV TORQUE (CR/SHF OIL DFL)	00-01		9	11517031
444.	1-E14	1.656	SCREEN, O/PMP (W/SUC PIPE)	00-01	Y (LS1)	1	12558750
	1-E14	1.656	SCREEN, O/PMP (W/SUC PIPE)	01	Y (LS6)	1	12558750
445.		8.917	NUT, PREVAILING TORQUE TENSION FLG HD (M8X1.25X17.4 OD (NUT, O/PMP SUC PIPE)	00-01		1	11516076
446.		8.900	BOLT/SCREW, HFH M6X1X20, 9.8, 7114M, DOG PT, 14.2 OD (O/PMP SUC PIPE)	00-01		1	11516398
447.	1-E14	1.724	SEAL, O/PMP (O RING)	00-01	Y (LS1)	1	12557752
	1-E14	1.724	SEAL, O/PMP (O RING)	01	Y (LS6)	1	12557752
449.	1-E14	1.531	PLUG, ENG BLK OIL GAL (INCLS 450)	00-01	Y (LS1)	1	12558340
	1-E14	1.531	PLUG, ENG BLK OIL GAL (INCLS 450)	01	Y (LS6)	1	12558340
450.	N.S.		SEAL, ENG BLK OIL GAL PLUG (O RING) (PART OF 449)				
451.		8.970	PLUG, CUP 5/8 HOLE CORROSION RESISTANT STL PL (ENG BLK OIL GAL)	00-01		1	9427693
452.	1-E14	1.531	PLUG, ENG BLK OIL GAL (M16X1.5X6G) (STEEL, ZIVC 4345M, USE T/W SEALER 12346004 (OR EQUIV)) (0.034) ..	00-01	Y (LS1)	2	21007339
	1-E14	1.531	PLUG, ENG BLK OIL GAL (M16X1.5X6G) (STEEL, ZIVC 4345M, USE T/W SEALER 12346004 (OR EQUIV)) (0.034) ..	01	Y (LS6)	2	21007339
453.	1-E16	1.855	FITTING, OIL FLTR	00-01	Y (LS1)	1	12552357
	1-E16	1.855	FITTING, OIL FLTR	01	Y (LS6)	1	12552357
454.	N.S.		RIVET, OIL PAN GSKT (PART OF 414) (PCP-OFF TYPE)				
455.	1-E13	1.429	GASKET, OIL PAN (LOWER INTERNAL SUMP PAN RAIL)	00-01	Y (LS1)	1	12562020
	1-E13	1.429	GASKET, OIL PAN (LOWER INTERNAL SUMP PAN RAIL)	01	Y (LS6)	1	12562020

					1Y00-058	
456.		N.S.	PAN, OIL (LOWER SUMP PAN			
			FLAT) (PART OF 414)			
457.		8.900	BOLT, HFH, M6X1X30. 20.5 THD,	00-01		AR 11517509
			14.2 OD, 9.8, SN-ZN, MACH,			
			P-PT (BOLT, OIL PAN- (LOWER			
			SUMP PAN BOLT) (PART OF 414)			
458.	1-N26	4.105	COVER, TRANS (AC-DELCO	00-01	Y (LS1)	LH 12559501
			#12559501)			
459.		8.977	SCREW, M6X1X20 (RH &	00-01		2 10077361
			LH-SIDE)			
460.	1-N26	4.105	COVER, TRANS (AC-DELCO	00-01	Y (LS1)	RH 12562042
	1-N26		#12562042)			

RPO DEFINITIONS

LS1 - ENGINE GAS, 8 CYL, 5.7L, SFI, ALUMINUM ENGINE

LS6 - ENGINE GAS, 8 CYL, 5.7L, SFI, ALUMINUM ENGINE, HIGH OUTPUT



1Y00-049

2001 Y ENGINE ASM--5.7L V8 PART 2 CYLINDER HEAD AND RELATED PARTS (LS6/5.7S)

201.	1-E15	1.758	CAP. OIL FIL (INCL 261) ("MOBIL 1") (WITH SEAL) (AC-DELCO #RC73)	01 Y (LS6)	1 12555685
202.	1-D15	0.413	BOLT. VLV RKR ARM CVR (W/GROMMET)	01 Y (LS6)	8 12559893

						1Y00-049
203.	1-D15	0.386	COVER, VLV RKR ARM (INCLS 202, 204, 262)	01 Y (LS6)	LH	12561820
	1-D15	0.386	COVER, VLV RKR ARM (INCLS 202, 204, 273) (THREE RAISED BOSS AREA)	01 Y (LS6)	RH	12561818
204.	1-D15	0.423	GASKET, VLV RKR ARM CVR (*KIT1)	01 Y (LS6)	2	12560696
205.	1-D16	0.429	SUPPORT, VLV RKR ARM PIV ...	01 Y (LS6)	2	12552203
207.	1-D15	0.333	ARM, VLV RKR	01 Y (LS6)	16	10214664
208.	1-D15	0.349	BOLT, VLV RKR ARM PIV SUPT ..	01 Y (LS6)	16	12560961
210.	1-D14	0.293	PLUG, CYL HD CORE HOLE (CUP, 32.03X7.87X1.47, 1010, 6199-M)	01 Y (LS6)	4	1647542
211.	1-D14	0.303	SHIM, VLV SPR	01 Y (LS6)	16	12565118
212.	1-D14	0.303	SPRING, VLV	01 Y (LS6)	16	12565117
213.	1-D14	0.308	SEAL KIT, EXH VLV STEM OIL (14.4MM) (INCLS (8) SEALS)	01 Y (LS6, M12)	4	12457652
	1-D14	0.308	SEAL KIT, INT VLV STEM OIL (INCLS (8) SEALS)	01 Y (LS6)	1	12533586
214.	1-D15	0.309	CAP, VLV SPR	01 Y (LS6)	16	10166344
215.	1-D15	0.310	KEY, VLV STEM	01 Y (LS6)	32	10166345
216.	1-D14	0.293	BOLT, CYL HD (M11X2.0X155.0-6G THD) (W/ADHES PATCH)	01 Y (LS6)	16	12560744
217.	1-D14	0.293	BOLT, CYL HD (M11X2.0X100.0-6G THD) (W/ADHES PATCH)	01 Y (LS6)	4	12560745
218.	1-D13	0.269	HEAD, CYL (INCLS HEAD, GUIDES, SEAT, PLUG)	01 Y (LS6)	2	12560801
219.	1-D14	0.293	BOLT, CYL HD (SHORT) (8X1.25X45)	01 Y (LS6)	10	12558840
220.	1-M21	2.270	SPARK PLUG, (AC-DELCO #41-974)	01 Y (LS6)	8	12563707
222.	1-E15	1.762	PIPE, PCV VLV (SEE ENGINE ART PART 5 CALLOUT 565) (ENGINE RPO LS6)	01 Y (LS6)	1	12568010
223.		N.S.	GUIDE, VLV (PART OF 218)			
225.	1-D13	0.289	GASKET, CYL HD (*KIT1)	01 Y (LS6)	RH	12558809
	1-D13	0.289	GASKET, CYL HD (*KIT1)	01 Y (LS6)	LH	12558810
226.	1-D14	0.297	VALVE, EXH (STD)	01 Y (LS6)	8	12555907
	1-D14	0.297	VALVE, EXH (0.015" O.S.)	01 Y (LS6)	8	12562954
227.	1-D14	0.296	VALVE, INT (0.015" O.S.)	01 Y (LS6)	8	12562952
	1-D14	0.296	VALVE, INT (STD)	01 Y (LS6)	8	12563063
228.	1-D16	0.439	GUIDE, VLV LFTR (ACCOMODATES 4 VLV LFTRS EACH)	01 Y (LS6)	4	12551162
229.	1-D16	0.459	LIFTER, VLV (AC-DELCO #HL124)	01 Y (LS6)	16	17122490
230.		N.S.	BRACKET, ENG LIFT RR		1	
231.		3.900	BOLT, HFH, M10X1.5X35, 32THD, 22.3 OD, 10.9, 7114M, MACH (ENG LIFT BRKT RR)	01	2	11515767
232.	1-D14	0.293	PIN, CYL HD LOC (1/2 X 5/8 O.D.)	01 Y (LS6)	4	12558081
236.	1-M21	2.240	WIRE, SPLG (POS #1-#8) (STYLE 8DDD) (7.8" LONG) (2.239) (AC-DELCO #348S)	01 Y (LS6)	8	12192064

				1Y00-049	
238.	1-D16	0.459	BOLT, VLV LFTR GDE (HFH M6X1.0X19, 13 THD, 10.9, GM4435M, MACH, DOG PT & SHOULDER)	01 Y (LS6)	4 12551163
239.	1-M21	2.183	STUD, IGN COIL (HFH 6X1X18.5X14 W/ADH, 6X1X14, 39.1 OAL, 14.2 OD, 9.8, 7114M) (3.330) (AC-DELCO #12554211)	01 Y (LS6)	10 12554211
240.	1-M21	2.183	BOLT, IGN COIL (14.865)	01 Y (LS6)	4 10258914
242.	1-E8	1.097	STUD, ENG COOL AIR BL PIPE ..	01 Y (LS6)	2 12561089
243.	1-M21	2.183	BRACKET, IGN COIL (AC-DELCO #12563288)	01 Y (LS6)	1 12563288
244.	1-M21	2.183	STUD, IGN COIL BRKT (HFH 6X1X18.5X14 W/ADH, 6X1X14, 39.1 OAL, 14.2 OD, 9.8, 7114M) (3.330) (AC-DELCO #12554211)	01 Y (LS6)	10 12554211
253.	1-D14	0.293	PLUG, CYL HD CORE HOLE (THREADED)	01 Y (LS6)	1 12553191
255.	1-D15	0.426	ROD, VLV PUSH	01 Y (LS6)	16 10238852
258.	1-M21	2.240	WIRE, IGN COIL (INCLS 263, 265, 266, 267, 269) (W/CLIP)	01 Y (LS6)	1 12569111
261.		N.S.	SEAL, O-RING FIL (PART OF ITEM #201)	
262.		N.S.	ELBOW, PCV (PART OF ITEM #203)	
263.		N.S.	CLIP, IGN COIL WIRE (PART OF 258)	
265.		N.S.	CLIP WRG HARN (PART OF 267)	
266.	1-M21	2.170	CONNECTOR, COIL-IGN (4-WAY F) (W/LEADS, IN A ROW) (4.651) (AC-DELCO #PT368)	01 Y (LS6)	8 12102741
267.	1-N15	2.530	CONNECTOR, INLINE-TO ENG HARN (7-WAY M, W/LEADS) (AC-DELCO #PT281)	01 Y (LS6)	1 12102490
268.	1-M21	2.170	COIL, IGN (AC-DELCO #D580) .	01 Y (LS6)	8 12558948
271.	1-N22	3.330	COVER, F/INJN FUEL RL	01 Y (LS6)	LH 12564257
272.	1-N22	3.330	COVER, F/INJN FUEL RL	01 Y (LS6)	RH 12564258
273.	1-E14	1.745	GROMMET, PCV VLV (PART OF 203)	01 Y (LS6)	1 10198949
276.	1-D13	0.206	COVER, ENG FRT (INCLS CVR, SEAL, GSKT, BOLT)	01 Y (LS6)	1 12561243
277.		0.137	BOLT, CR/SHF RR OIL SEAL HSG	01	
278.	1-D13	0.213	SEAL, CR/SHF FRT OIL	01 Y (LS6)	1 12561244
279.	1-D13	0.207	GASKET, ENG FRT CVR	01 Y (LS6)	1 12558013
280.	1-E15	1.762	TUBE, PCV (FROM RIGHT SIDE ROCKER ARM COVER (VALVE COVER) CONNECTOR TO THROTTLE BODY)	01 Y (LS6)	1 12556454
285.		N.S.	BRACKET, ENG LIFT FRT	
286.		8.900	BOLT, HFH, M10X1.5X35, 32THD, 22.3 OD, 10.9, 7114M, MACH (ENG LIFT BRKT)	01	2 11515767
292.	1-E14	1.745	TUBE, OIL FIL (INCLS 293)	01 Y (LS6)	1 12559505

293.	N.S.	SEAL, O-RING FIL (PART OF ITEM #292	
294.	1-D15	0.386	PLUG, VLV RKR ARM CVR PCV VLV HOLE	01 Y (LS6) 1 12568011

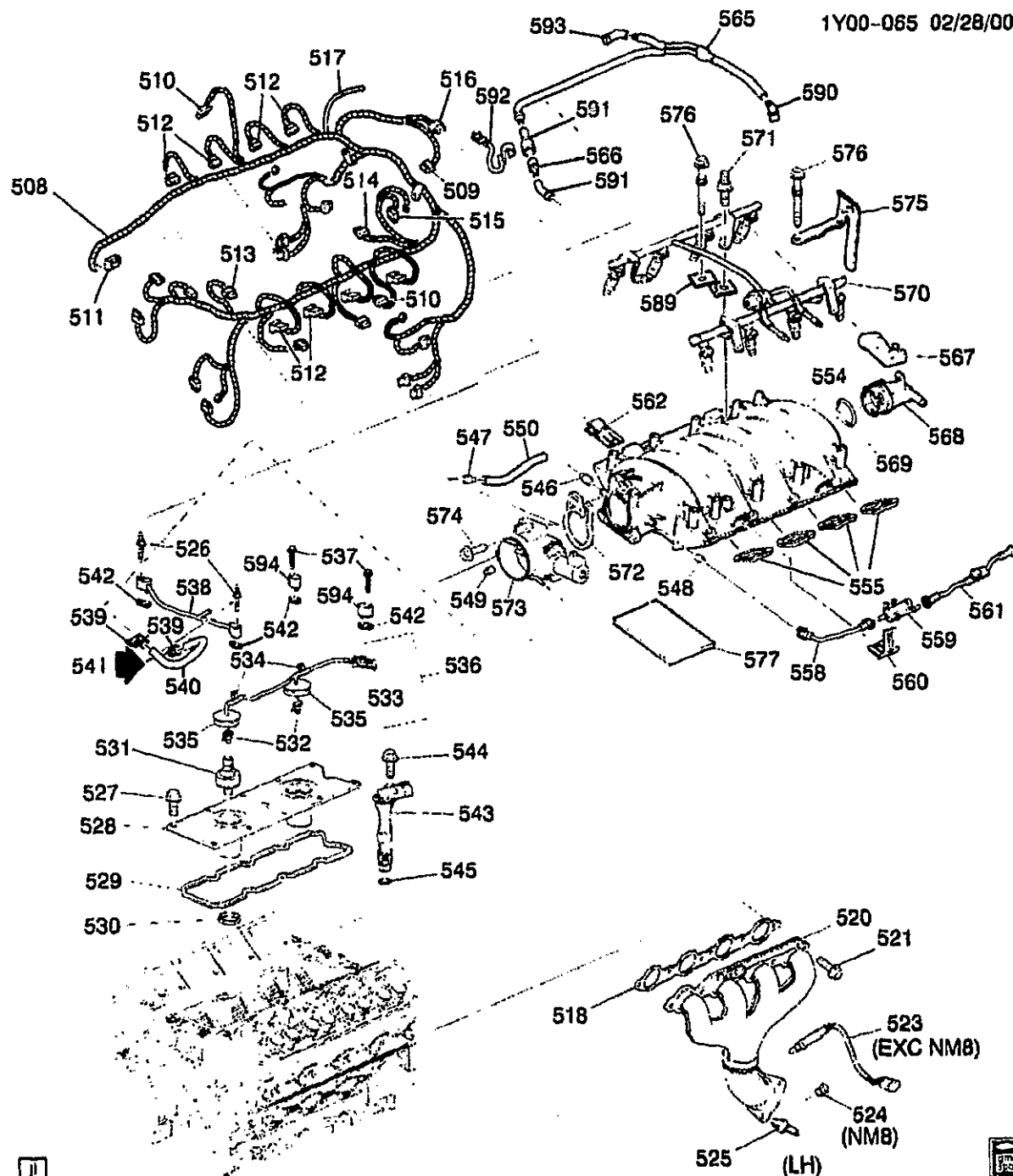
SERVICE KITS

1.	0.289	GASKET KIT, CYL HD (INCL 204, 225) (KIT INCLUDES: GASKETS FOR CYLINDER HEAD, INTAKE AND EXHAUST MANIFOLD, VALVE COVERS AND SEAL, ENG COOL AIR BL PIPE (O-RING) ...	01	
----	-------	---	----------	--

RPO DEFINITIONS

LS6 - ENGINE GAS, 8 CYL, 5.7L, SFI, ALUMINUM ENGINE, HIGH OUTPUT

M12 - TRANSMISSION MAN 6 SPD, TREMEC, 85MM, 1ST 2.97, 6TH 0.57, O/D



1Y00-065

2001 Y ENGINE ASM-5.7L V8 PART 5 MANIFOLDS AND FUEL RELATED PARTS (LS1/5.7G)

508.	1-N15	2.525	HARNESS, ENG WRG	01 Y (M30)	1 15329389
	1-N15	2.525	HARNESS, ENG WRG	01 Y (MM6)	1 15329391
509.	1-M22	2.383	CONNECTOR, SEN-CM/SHF	01 Y (LS1)	1 12085495
			POSN (PART OF 508) (BLACK)		
			(3-WAY F) (W/LEADS) (2.535)		
			(AC-DELCO #PT117)		

				1Y00-065	
510.			CONNECTOR, MDL-ELEK IGN CONT (8.965) (AC-DELCO #PT381)	01	1 12102754
511.	1-N23	3.339	CONNECTOR, SEN-THROT POSN (6-WAY F) (W/LEADS) (WIRE CAVITIES CAN BE PLUGGED W/12085266) (2.383) (AC-DELCO #PT787)	01 Y	1 12167121
512.	1-N13	2.483	CONNECTOR, INJR-FUEL (2-WAY F) (W/LEADS) (2.535) (AC-DELCO #PT113)	01 Y (LS1, MM6, M30)	8 12085491
513.	1-N27	10.485	CONNECTOR, MOT-DR LK ACTR (BLACK) (2-WAY M) (W/LEADS) (13.090) (AC-DELCO #PT288)	01 Y (MM6, M30)	1 12116247
514.	1-N15	2.530	CONNECTOR, INLINE-TO KNOCK SEN (PART OF 508) (BLACK) (3-WAY F) (W/LEADS) (2.535) (AC-DELCO #PT117) ...	01 Y	1 12085495
515.	1-E13	1.516	CONNECTOR, SEN-ENG OIL LVL (BLACK) (2-WAY F W/LEADS) (3.670) (AC-DELCO #PT374)	01 Y	2 12102747
516.	1-N24	3.682	CONNECTOR, SEN-MAP (GRAY) (3-WAY F)	01 Y (LS1)	1 12129946
517.	1-N27	9.281	HOSE, HTR & A/C CONT VAC TK (HOSE, VAC ,HVAC PORT) (ENG HARN SECTION)	01 Y (LS1)	1 12124136
518.	1-N21	3.270	GASKET, EXH MANIF (*KIT1)	01 Y (LS1)	1 12561912
520.	1-N23	3.601	MANIFOLD, EXH (INCLS 524, 525)	01	
521.	1-N21	3.275	BOLT, EXH MANIF	01 Y (LS1)	12 12560206
523.	1-N24	3.682	SENSOR, HTD OXY (AC-DELCO #AFS75)	01 Y (LS1)	1 25312184
	1-N24	3.682	SENSOR, HTD OXY (AC-DELCO #AFS75)	01 Y (LS1)	1 25312184
524.		8.971	PLUG-EXT, M18X1.5X10 TAPERED 1:16, 19 OD, 22 OAL, SAE 1010/1012 (OXY SEN HOLE)	01 Y (LS1)	1 25509274
525.	1-N23	3.613	STUD, EXH PIPE (M10X1.5X36.5, 22 THD, M10X1.5X16, 14 THD, 20.8 OD, 5.8, 6164M,)	01 Y (LS1)	6 12562640
526.	1-E8	1.097	STUD, ENG COOL AIR BL PIPE ..	01 Y (LS1)	2 12561089
527.		8.900	BOLT, HWH, M8X1.25X32, 22.9 THD, 9.8, PS (BOLT, ENG BLK VALLEY CVR- (PART OF 528) ...	01 Y (LS1)	10 12551187
528.	1-N21	3.265	COVER, ENG BLK VALLEY (INCLS 527, 529, 530)	01 Y (LS1)	1 12561108
529.	1-N21	3.270	GASKET, ENG BLK VALLEY CVR (PART OF 528)	01 Y (LS1)	1 12558178
530.	1-M22	2.383	GROMMET, KNOCK SEN (PART OF 528)	01 Y (LS1)	2 12558177
531.	1-M22	2.383	SENSOR, KNOCK (W/O LOCATING TAB) (AC-DELCO #213-362)	01 Y (LS1)	2 10456603

					1Y00-085	
532.	1-M22	2.383	CONNECTOR, SEN-KNOCK (PART OF 536) (1-WAY M, W/LEADS, HIGH TEMP) (1.150) (AC-DELCO #PT727)	01 Y (LS1)	2	12128456
533.	1-N15	2.530	CONNECTOR, INLINE-TO ENG HARN (PART OF 536) (BLACK) (2-WAY M) (W/LEADS) (4.720) (AC-DELCO #PT786)	01 Y (LS1)	1	12167120
534.		N.S.	CLIP, HARNESS KNOCK SENSOR JUMPER (PART OF 536)	01 Y (LS1)	2	
535.		N.S.	GROMMET, KNOCK SENSOR (PART OF 536)	01 Y (LS1)	2	12554408
536.	1-M23	2.480	WIRE, KNOCK SEN (INCLS 532, 533, 534, 535)	01 Y (LS1)	1	15372170
537.		8.900	BOLT, METRIC HEX FLG HD (M6X1X30) (POR 9.8) (ENG COOL AIR BL PIPE)	01	4	11514008
538.	1-E8	1.097	PIPE, ENG COOL AIR BL (INCLS 539, 541, 542)	01 Y (LS1)	1	12588478
539.		8.948	CLAMP, SPRG BAND, 14.2MM, 9/16 OD HOSE, POR (ENG COOL AIR BL (PART OF 538)	01 (LS1)	2	25526358
540.	1-E8	1.097	HOSE, ENG COOL AIR BL (PART OF 538)	01		
541.		8.800	LUBRICANT, RUBBER 5 GAL (LUBRICANT, ENG COOL AIR BL HOSE)	01	AR	12345884
542.	1-E8	1.097	SEAL, ENG COOL AIR BL PIPE (O RING) (PART OF 538)	01 Y (LS1)	2	12551933
		8.800	LUBRICANT, RUBBER 5 GAL (NOTE:APPLY TO SEAL (542)	01 Y (LS1)	AR	12345884
543.	1-M22	2.383	SENSOR, CM/SHF POSN (INCL 545) (AC-DELCO #213-363) ...	01 Y (LS1)	1	12561211
	1-M22	2.383	CONNECTOR, SEN-CM/SHF POSN (BLACK) (3-WAY F) (W/LEADS) (2.535) (AC-DELCO #PT117)	01 Y (LS1)	1	12085495
544.		8.900	BOLT, HFH, M8X1.25X20, 17THD, 18OD (BOLT, CR/SHF POSN SEN)	01	1	11515756
545.		N.S.	SEAL, CM/SHF POSN SEN HOLE PLUG (O RING) (PART OF 543)	1	
546.		N.S.	CONNECTOR, PCV CR/CASE VENT (PART OF 554)	Y	1	
547.		N.S.	CONNECTOR, PCV FRESH AIR TO CR/CASE (PART OF 573)	Y	1	
548.		N.S.	CONNECTOR, PURGE PORT (PART OF 554)	Y	1	
549.		N.S.	CONNECTOR, VAPOR VENT TUBE (PART OF 573)	Y	1	
550.	1-E15	1.762	TUBE, PCV (FROM RIGHT SIDE ROCKER ARM COVER (VALVE COVER) CONNECTOR TO THROTTLE BODY)	01 Y (LS1)	1	12558454

554.	1-N21	3.265	MANIFOLD, INT (INCLS MANIF, GASKETS, SEALS, PLUGS, SENSOR) (SEE GROUP 3.000 "FUEL RAIL, INTAKE MANIFOLD, THROTTLE BODY" FOR DETAIL ILLUSTRATED VIEW.) (INCLS 546, 548, 568)	01 Y (LS1)	1 88890524
555.	1-N21	3.270	GASKET KIT, INT MANIF (CONTAINS 8 GASKETS)	01 Y (LS1)	1 12533587
558.	1-N21	3.145	TUBE, EVAP EMIS CNSTR PURGE (FROM THROTTLE BODY TO*VALVE, EVAP ITEM (599)) ...	01 Y (LS1)	1 12552222
559.	1-N20	3.130	VALVE, EVAP EMIS CNSTR PURGE SOL (AC-DELCO #214-641)	01 Y (LS1)	1 1997278
560.	1-N20	3.130	BRACKET, EVAP EMIS CNSTR PURGE SOL VLV	01 Y (LS1)	1 12560884
561.	1-N21	3.145	TUBE, EVAP EMIS CNSTR PURGE (INCLUDES SERVICE PORT)	01 Y (LS1, LS6)	1 12562563
562.	1-E15	1.762	RETAINER, PCV VLV PIPE	01 Y (LS1)	2 12557340
565.	1-E15	1.762	PIPE, PCV VLV (INCLS 566, 590, 591, 592)	01 Y (LS1)	1 12562580
566.	1-E14	1.745	VALVE, PCV (PART OF 565) (AC-DELCO #CV948C)	01 Y (LS1)	1 25179136
567.	1-N24	3.682	SENSOR, MAP (W/SEAL) (AC-DELCO #213-331)	01 Y (LS1)	1 16212460
	1-N24	3.682	CONNECTOR, SEN-MAP (GRAY) (3-WAY F)	01 Y (LS1)	1 12129946
568.		N.S.	PLUG, MAP SEN HOLE (PART OF 554) (INCLS 569)	
569.		N.S.	SEAL, MAP SEN HOLE PLUG (O RING) (PART OF 568)	
570.	1-N22	3.330	RAIL, SEQ M/PORT F/INJN FUEL (SEE GROUP 3.000 "RAIL" FOR DETAIL ILLUSTRATED VIEW.) (AC-DELCO #217-1401)	01 Y (LS1)	1 12562815
571.	1-N22	3.330	STUD, F/INJN FUEL RL (HFH 6X1X18.5X14 W/ADH, 6X1X14, 39.1 OAL, 14.2 OD, 9.8, 7114M) (AC-DELCO #12554211)	01 Y (LS1)	4 12554211
572.	1-N22	3.336	SEAL, THROT BODY	01 Y (LS1)	1 12552542
573.	1-N22	3.335	BODY, THROT (INCLS:THROTTLE BODY SENSOR POSITION) (SEE GROUP 3.000 "BODY, THROT" FOR DETAIL ILLUSTRATED VIEW. (INCLS 547, 549)	01 Y (LS1)	1 17113669
574.		8.900	BOLT, METRIC HEX FLG HD (M6X1X30) (POR 9.8) (THROT BODY)	01	3 11514008
575.	1-N22	3.330	BRACKET, F/INJN FUEL RL (ON INTAKE MANIFOLD BEHIND FUEL RAIL-STOP)	01 Y (LS1)	LH 12556074

					1Y00-065	
576.	1-N21	3.275	BOLT, INT MANIF (W/FLAT WASHER) (M6X1.0X21.8, 13.6 OD, GM500M, ZF, MACH, ADHES)	01 Y (LS1)	10	12552344
577.	1-N21	3.270	SEAL, INT MANIF	01 Y (LS1)	2	12560251
589.	1-N22	3.330	BRACKET, F/INJN FUEL RL (90 DEG "S" TYPE BRKT) (GROUND STRAP))	01 Y (LS1)	RH	12560384
590.		N.S.	ELBOW, PCV VLV		
591.		N.S.	PIPE, PCV VLV (PART OF 565)		
592.		N.S.	STRAP PCV HARN (PART OF 565)		
593.		N.S.	ELBOW, PCV VLV (PART OF 565)		
594.	1-E8	1.097	COVER, ENG COOL AIR BL PIPE HOLE	01 Y (LS1)	2	12562788

SERVICE KITS

1.	0.289	GASKET KIT, CYL HD (INCLS KIT CONTAINS: GASKETS FOR CYLINDER HEAD, INTAKE AND EXHAUST MANIFOLDS, SEAL-ENG COOL AIR BL PIPE (O-RING)	01
----	-------	---	----------

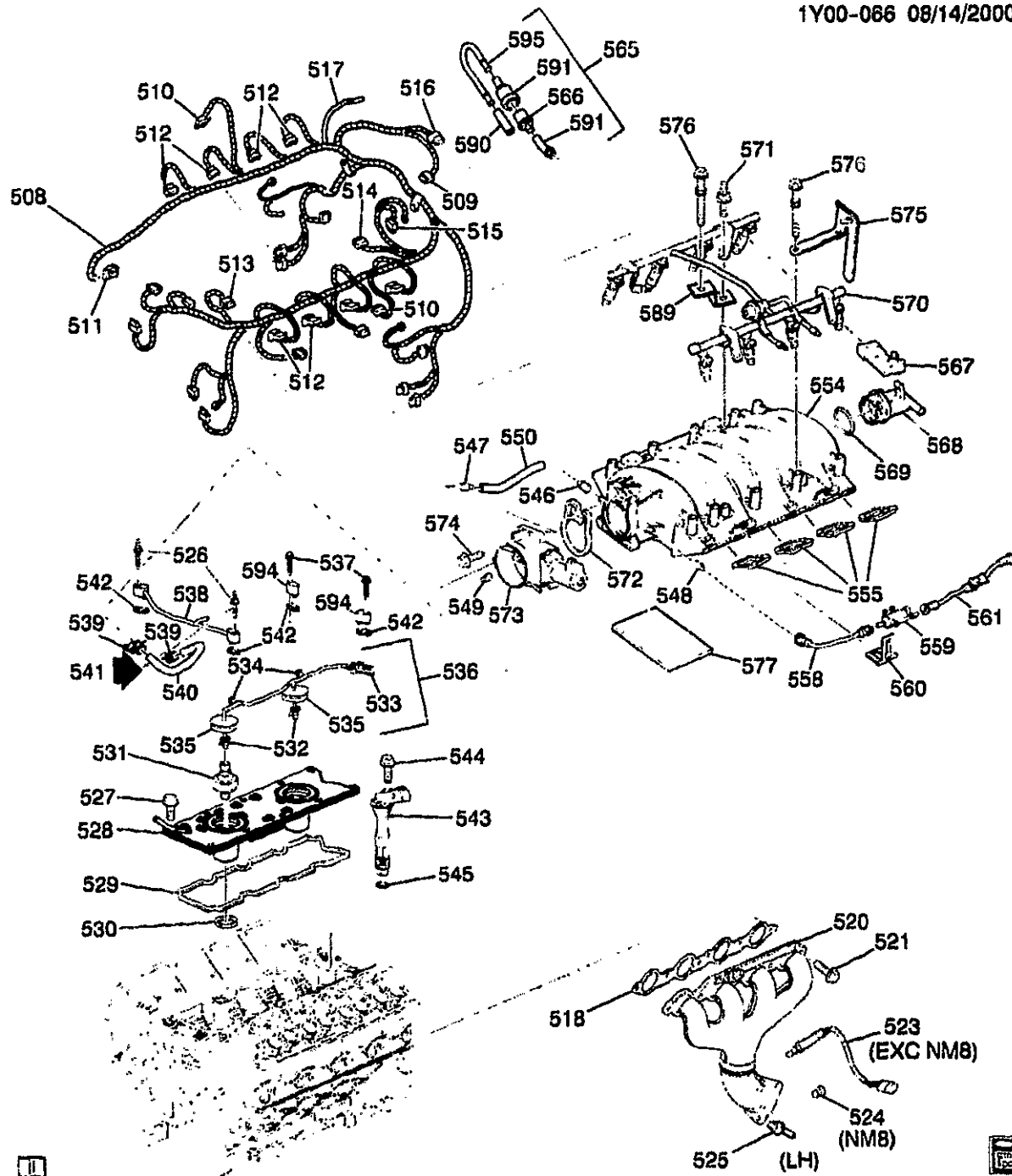
RPO DEFINITIONS

LS1 - ENGINE GAS, 8 CYL, 5.7L, SFI, ALUMINUM ENGINE

LS6 - ENGINE GAS, 8 CYL, 5.7L, SFI, ALUMINUM ENGINE, HIGH OUTPUT

MM6 - TRANSMISSION MAN 6 SPD, BORG WARNER, 85MM, 1ST 2.66, 6TH 0.50, O/D

M30 - TRANSMISSION, AUTOMATIC 4 SPEED, 4L60E, ELECTRONIC



1Y00-066

2001 Y ENGINE ASM-5.7L V8 PART 5 MANIFOLDS AND FUEL RELATED PARTS (LS6/5.7S)

508.	1-N15	2.525	HARNESS, ENG WRG	01	Y (M30)	1	15329389
	1-N15	2.525	HARNESS, ENG WRG	01	Y (MM6)	1	15329391
	1-N15	2.525	HARNESS, ENG WRG	01	Y37 (LS6, M12)	1	15329391

2001 GENERAL MOTORS SERVICE PARTS OPERATIONS-CHEVROLET-15Y

					1Y00-066	
509.	1-M22	2.383	CONNECTOR, SEN-CM/SHF POSN (PART OF 508) (BLACK) (3-WAY F) (W/LEADS) (2.535) (AC-DELCO #PT117)	01 Y (LS6)	1	12085495
510.			CONNECTOR, MDL-ELEK IGN CONT (8.965) (AC-DELCO #PT381)	01	2	12102754
511.	1-N23	3.339	CONNECTOR, SEN-THROT POSN (6-WAY F) (W/LEADS) (WIRE CAVITIES CAN BE PLUGGED W/12065266) (2.383) (AC-DELCO #PT787)	01 Y	1	12167121
512.	1-N13	2.483	CONNECTOR, INJR-FUEL (2-WAY F) (W/LEADS) (2.535) (AC-DELCO #PT113)	01 Y (LS6)	8	12085491
513.	1-N23	3.670	CONNECTOR, MDL-THROT ACTR CONT (TO ENG HARNESS) (16-WAY F, W/O LEADS, M/P 100W)	01 Y	1	12191065
	1-N23	3.670	CONNECTOR, MDL-THROT ACTR CONT (TO I/P HARNESS) (BLACK) (10-WAY F) (W/LEADS) (2.530) (AC-DELCO #PT588) ...	01 Y	2	12125876
514.	1-N15	2.530	CONNECTOR, INLINE-TO KNOCK SEN (PART OF 508) (BLACK) (3-WAY F) (W/LEADS) (2.535) (AC-DELCO #PT117) ...	01 Y	1	12085495
515.	1-E13	1.516	CONNECTOR, SEN-ENG OIL LVL (BLACK) (2-WAY F W/LEADS) (3.670) (AC-DELCO #PT374)	01 Y	2	12102747
516.	1-N24	3.682	CONNECTOR, SEN-MAP (GRAY) (3-WAY F)	01 Y (LS6)	1	12129946
517.	1-N27	9.281	HOSE, HTR & A/C CONT VAC TK (HOSE, VAC .HVAC PORT) (ENG HARN SECTION)	01 Y (LS6)	1	12124136
518.	1-N21	3.270	GASKET, EXH MANIF (*KIT1)	01 Y (LS6)	1	12561912
520.	1-N23	3.601	MANIFOLD, EXH (INCLS 524, 525)	01		
521.	1-N21	3.275	BOLT, EXH MANIF	01 Y (LS6)	12	12560208
523.	1-N24	3.882	SENSOR, HTD OXY (AC-DELCO #AFS75)	01 Y (LS6)	1	25312184
524.		8.971	PLUG-EXT, M18X1.5X10 TAPPERED 1:16, 19 OD, 22 OAL, SAE 1010/1012 (OXY SEN HOLE)	01 Y (LS6)	1	25508274
525.	1-N23	3.613	STUD, EXH PIPE (M10X1.5X36.5, 22 THD, M10X1.5X16, 14 THD, 20.8 OD, 5.8, 6164M,)	01 Y (LS6)	6	12562840
526.	1-E8	1.087	STUD, ENG COOL AIR BL PIPE ..	01 Y (LS6)	2	12561089
527.		8.900	BOLT, HWH, M8X1.25X32, 22.9 THD, 9.8, PS (BOLT, ENG BLK VALLEY CVR- (PART OF 528) ...	01 Y (LS6)	10	12551187
528.	1-N21	3.265	COVER, ENG BLK VALLEY (INCLS 527, 529, 530)	01 Y (LS6)	1	12588002
529.	1-N21	3.270	GASKET, ENG BLK VALLEY CVR (PART OF 528)	01 Y (LS6)	1	12558178
530.	1-M22	2.383	GROMMET, KNOCK SEN (PART OF 528)	01 Y (LS6)	2	12558177

					1Y00-056
531.	1-M22	2.383	SENSOR, KNOCK (W/O LOCATING TAB) (AC-DELCO #213-362)	01 Y (LS6)	2 10456603
532.	1-N15	2.530	CONNECTOR, INLINE-TO KNOCK SEN (PART OF 536) (BLACK) (3-WAY F) (W/LEADS) (2.535) (AC-DELCO #PT117) ...	01 Y	1 12085495
533.	1-N15	2.530	CONNECTOR, INLINE-TO ENG HARN (PART OF 536) (BLACK) (2-WAY M) (W/LEADS) (4.720) (AC-DELCO #PT786)	01 Y (LS6)	1 12167120
534.		N.S.	CLIP HARNESS KNOCK SENSOR JUMPER (PART OF 536	01 Y (LS6)	2
535.		N.S.	GROMMET, KNOCK SENSOR (PART OF 536	01 Y (LS6)	2 12554408
536.	1-M23	2.480	WIRE, KNOCK SEN (INCLS 532, 533, 534, 535)	01 Y (LS6)	1 15372170
537.		8.900	BOLT, METRIC HEX FLG HD (M6X1X30) (POR 9.8) (ENG COOL AIR BL PIPE)	01	4 11514008
538.	1-E8	1.097	PIPE, ENG COOL AIR BL (INCLS 539, 541, 542)	01 Y (LS6)	1 12568478
539.		8.948	CLAMP SPRG BAND, 14.2MM, 9/16 OD HOSE, POR (ENG COOL AIR BL (PART OF 538)	01 (LS6)	2 25526358
		8.948	CLAMP SPRG BAND, 14.2MM, 9/16 OD HOSE, POR (CLAMP ENG COOL AIR BL HOSE) (PART OF 538)	01 Y	AR 25526358
540.	1-E8	1.097	HOSE, ENG COOL AIR BL (PART OF 538)	01	
541.		8.800	LUBRICANT, RUBBER 5 GAL (LUBRICANT, ENG COOL AIR BL HOSE)	01	AR 12345884
542.	1-E8	1.097	SEAL, ENG COOL AIR BL PIPE (O RING) (PART OF 538)	01 Y (LS6)	2 12551933
			LUBRICANT, ENG COOL AIR BL HOSE (LUBRICANT, ENG COOL AIR BL HOSE-NOTE:APPLY TO SEAL (542)	01 Y (LS6)	AR 12345884
543.	1-M22	2.383	SENSOR, CM/SHF POSN (INCL 545) (AC-DELCO #213-363) ...	01 Y (LS6)	1 12561211
	1-M22	2.383	CONNECTOR, SEN-CM/SHF POSN (BLACK) (3-WAY F) (W/LEADS) (2.535) (AC-DELCO #PT117)	01 Y (LS6)	1 12085495
544.		8.900	BOLT, HFH, M8X1.25X20, 17THD, 18OD (BOLT, CR/SHF POSN SEN)	01	1 11515756
545.		N.S.	SEAL, CM/SHF POSN SEN HOLE PLUG (O RING) (PART OF 543)	1
546.		N.S.	CONNECTOR, PCV CR/CASE VENT (PART OF 554	Y	1
547.		N.S.	CONNECTOR, PCV FRESH AIR TO CR/CASE (PART OF 573	Y	1
548.		N.S.	CONNECTOR, PURGE PORT (PART OF 554	Y	1

				1Y00-068	
549.	N.S.		CONNECTOR, VAPOR VENT TUBE (PART OF 573)	Y	1
550.	1-E15	1.762	TUBE, PCV (FROM RIGHT SIDE ROCKER ARM COVER (VALVE COVER) CONNECTOR TO THROTTLE BODY)	01 Y (LS6)	1 12556454
554.	1-N21	3.265	MANIFOLD, INT (INCLS, MANIF, GASKETS, SEALS, PLUGS, SENSOR) (SEE GROUP 3.000 "FUEL RAIL, INTAKE MANIFOLD, MAP (SENSOR)" FOR DETAIL ILLUSTRATED VIEW.) (INCLS 546, 548, 555, 567, 568)	01 Y (LS6)	1 88890524
555.	1-N21	3.270	GASKET KIT, INT MANIF (ALSO PART OF 554) (CONTAINS 8 GASKETS)	01 Y (LS6)	8 12533587
558.	1-N21	3.145	TUBE, EVAP EMIS CNSTR PURGE (FROM THROTTLE BODY TO*VALVE, EVAP ITEM (599))	01 Y (LS6)	1 12552222
559.	1-N20	3.130	VALVE, EVAP EMIS CNSTR PURGE SOL (AC-DELCO #214-641)	01 Y (LS6)	1 1997278
560.	1-N20	3.130	BRACKET, EVAP EMIS CNSTR PURGE SOL VLV	01 Y (LS6)	1 12560984
561.	1-N21	3.145	TUBE, EVAP EMIS CNSTR PURGE (INCLUDES SERVICE PORT)	01 Y (LS6)	1 12562563
565.	1-E15	1.762	PIPE, PCV VLV (INCLS 566, 590, 591, 592, 595)	01 Y (LS6)	1 12568010
566.	N.S.		VALVE, PCV (PART OF 565)		
567.	1-N24	3.682	SENSOR, MAP (ALSO PART OF 554) (W/SEAL) (AC-DELCO #213-331)	01 Y37 (LS6)	1 16212460
	1-N24	3.682	CONNECTOR, SEN- MAP (PART OF 554) (GRAY) (3-WAY F)	01 Y (LS6)	1 12129946
568.	N.S.		PLUG, MAP SEN HOLE (PART OF 554) (INCLS 569)		
569.	N.S.		SEAL, MAP SEN HOLE PLUG (O RING) (PART OF 568)		
570.	1-N22	3.330	RAIL, SEQ M/PORT F/INJN FUEL (SEE GROUP 3.000 "RAIL" FOR DETAIL ILLUSTRATED VIEW.) (AC-DELCO #217-1401)	01 Y (LS6)	1 12562815
571.	1-N22	3.330	STUD, F/INJN FUEL RL (HFH 6X1X18.5X14 W/ADH, 6X1X14, 39.1 OAL, 14.2 OD, 9.8, 7114M) (AC-DELCO #12554211)	01 Y (LS6)	4 12554211
572.	1-N22	3.336	SEAL, THROT BODY	01 Y (LS6)	1 12552542
573.	1-N22	3.335	BODY, THROT (INCLS:THROTTLE BODY SENSOR POSITION) (SEE GROUP 3.000 "BODY, THROT" FOR DETAIL ILLUSTRATED VIEW. (INCLS 547, 549)	01 Y (LS6)	1 17113689
574.		8.900	BOLT, METRIC HEX FLG HD (M6X1X30) (POR 9.8) (THROT BODY)	01	3 11514008

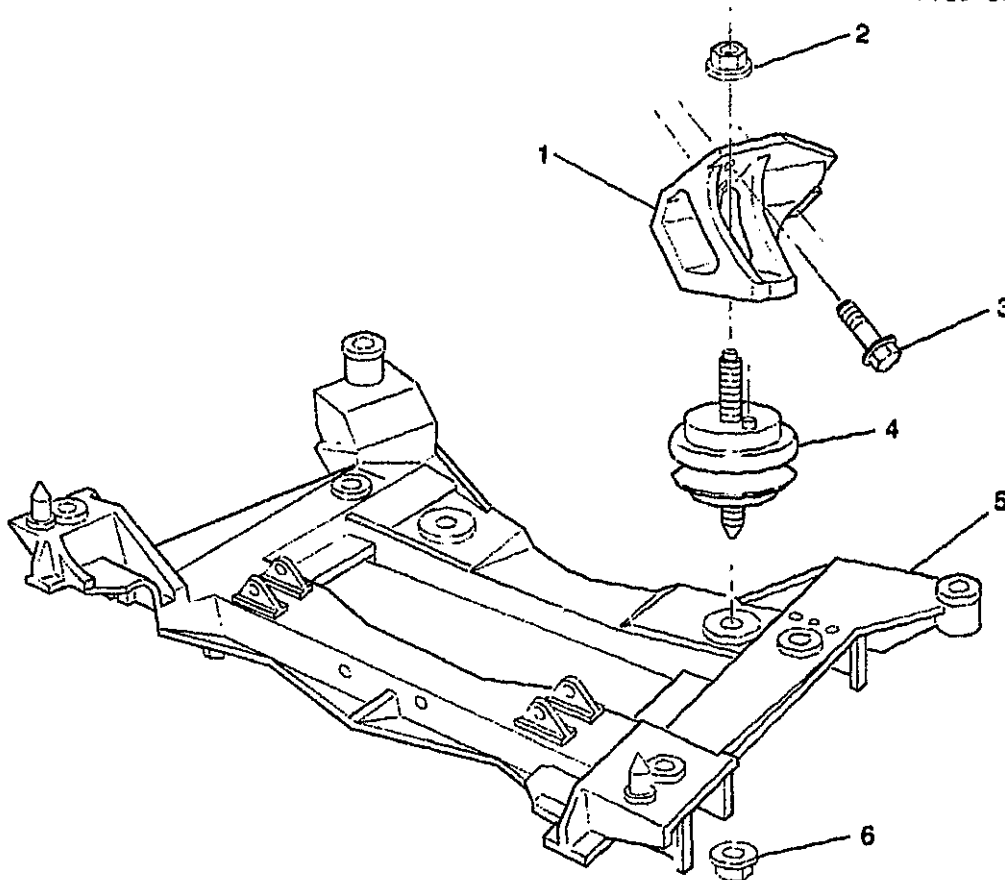
					1Y00-066	
575.	1-N22	3.330	BRACKET, F/INJN FUEL RL (ON INTAKE MANIFOLD BEHIND FUEL RAIL-STOP)	01 Y (LS6)	LH	12556074
576.	1-N21	3.275	BOLT, INT MANIF (W/FLAT WASHER) (M6X1.0X21.8, 13.6 OD, GM500M, ZF, MACH, ADHES)	01 Y (LS6)	10	12552344
577.	1-N21	3.270	SEAL, INT MANIF	01 Y (LS6)	2	12560251
589.	1-N22	3.330	BRACKET, F/INJN FUEL RL (90 DEG "S" TYPE BRKT) (GROUND STRAP))	01 Y (LS6)	RH	12560384
590.		N.S.	CONNECTOR, PCV HOSE (PART OF 565)			
591.		N.S.	PIPE, PCV VLV (PART OF 565) ...			
594.	1-E8	1.097	COVER, ENG COOL AIR BL PIPE HOLE	01 Y (LS6)	2	12562788
595.		N.S.	PIPE, PCV (PART OF 565)			

SERVICE KITS

1.	0.289	GASKET KIT, CYL HD (INCLS KIT CONTAINS: GASKETS FOR CYLINDER HEAD, INTAKE AND EXHAUST MANIFOLDS, SEAL-ENG COOL AIR BL PIPE (O-RING)	01
----	-------	---	----------

RPO DEFINITIONS

LS6 -- ENGINE GAS, 8 CYL, 5.7L, SFI, ALUMINUM ENGINE, HIGH OUTPUT
MM6 -- TRANSMISSION MAN 6 SPD, BORG WARNER, 85MM, 1ST 2.66, 6TH 0.50, O/D
M12 -- TRANSMISSION MAN 6 SPD, TREMEC, 85MM, 1ST 2.97, 6TH 0.57, O/D
M30 -- TRANSMISSION, AUTOMATIC 4 SPEED, 4L60E, ELECTRONIC



1Y00-004

1997-2001 Y ENGINE MOUNTING

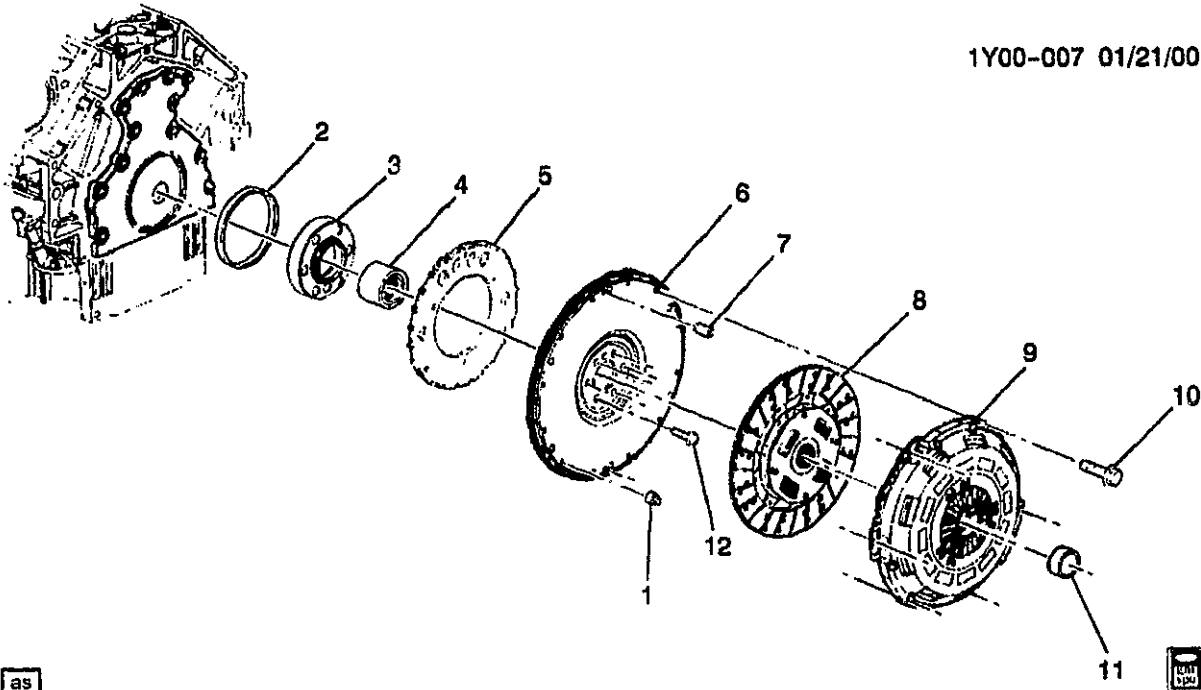
1.	1-D12	0.029	BRACKET, ENG MT	97-01	Y (LS1)	LH	10260842
	1-D12	0.029	BRACKET, ENG MT	97-01	Y (LS1)	RH	10260843
	1-D12	0.029	BRACKET, ENG MT	01	Y (LS6)	LH	10260842
	1-D12	0.029	BRACKET, ENG MT	01	Y (LS6)	RH	10260843
2.		8.917	NUT, HEX FLG PREVAILING	97-01		2	11515744
			TORQ (M12X1.75X14) (ZO 10)				
			(ENG MT ENG SI)				
3.		8.900	BOLT, HFH, M10X1.5X35, 32THD,	97-01		6	11515767
			22.3 OD, 10.9, 7114M, MACH				
			(ENG MT BRKT)				
4.	1-D12	0.027	MOUNT, ENG	97-01	Y	2	10284134
5.	1-N27	7.010	CROSSMEMBER, FRT	97-00	Y	1	10266822
	1-N27	7.010	CROSSMEMBER, FRT	01	Y	1	10312076
6.		8.917	NUT, HEX FLG PREVAILING	97-01		2	11515744
			TORQ (M12X1.75X14) (ZO 10)				
			(ENG MT FRM SI)				

RPO DEFINITIONS

LS1 - ENGINE GAS, 8 CYL, 5.7L, SFI, ALUMINUM ENGINE

LS6 - ENGINE GAS, 8 CYL, 5.7L, SFI, ALUMINUM ENGINE, HIGH OUTPUT

2001 GENERAL MOTORS SERVICE PARTS OPERATIONS-CHEVROLET-15Y



1Y00-007

1997-2001 Y CLUTCH

1.	8.940	PIN, GROOVE/F. 312X.375 CZ; 0.375" LENGTH (WEIGHT)	97-01	AR	274584
2.	1-D13	0.137 SEAL, CR/SHF RR OIL	97-01 Y (LS1)	1	12550574
	1-D13	0.137 SEAL, CR/SHF RR OIL	01 Y (LS6)	1	12550574
3.	1-D17	0.646 CRANKSHAFT, (INCLS 4, 5)	97-01 Y (LS1)	1	12559354
	1-D17	0.646 CRANKSHAFT, (INCLS 4, 5)	01 Y (LS6)	1	12559354
4.	8.970	PLUG, EXPANSION PLUG CUP SHAPE 1" STEEL (PART OF 3) ...	97-01	1	9427698
5.	N.S.	RING, CR/SHF POSN SEN EXCITOR (SERVICED BY CRANKSHAFT) (PART OF 3)		
6.	1-D18	0.666 FLYWHEEL, (W/CLU PRESS PLT) (INCLS 7, 8, 9)	97-00 Y (LS1, MM6)	1	12562765
	1-D20	0.863 FLYWHEEL, (W/CLU PRESS PLT) (INCLS 7, 8, 9) (0.666)	97-99 Y (LS1, MM6)	1	12562765
	1-D18	0.666 FLYWHEEL, (W/CLU PRESS PLT) (INCLS 7, 8, 9)	01 Y (LS1, MM6)	1	12570281
	1-D18	0.666 FLYWHEEL, (W/CLU PRESS PLT) (INCLS 7, 8, 9)	01 Y (LS6, M12)	1	12570281
	1-D20	0.863 FLYWHEEL, (W/CLU PRESS PLT) (INCLS 7, 8, 9) (0.666)	01 Y (LS1, MM6)	1	12570281
7.	8.939	PIN, DOWEL, M6X20, PL (PART OF 6)	97-01	2	11505820
8.	1-D21	0.886 PLATE, CLU DRVN (PART OF 6) .	97 Y (LS1, MM6)	1	12551880
	1-D21	0.886 PLATE, CLU DRVN (PART OF 6) .	98-00 Y (LS1, MM6)	1	12562611
	1-D21	0.886 PLATE, CLU DRVN (PART OF 6) .	01 Y (LS1, MM6)	1	12570280
	1-D21	0.886 PLATE, CLU DRVN (PART OF 6) .	01 Y (LS6, M12)	1	12570280
9.	N.S.	PLATE, CLU PRESS ((PART OF 6)		

10.	1-D20	0.862	BOLT, CLU PRESS PLT (HFH M10X1.5X25 10.9 7114M HDR PT, 17.3 FLANGE)	97-01	Y (LS1)	6	12561465
	1-D20	0.862	BOLT, CLU PRESS PLT (HFH M10X1.5X25 10.9 7114M HDR PT, 17.3 FLANGE)	01	Y (LS6)	6	12561465
11.	1-D17	0.649	BEARING, CLU PILOT	97-01	Y (LS1, MM6)	1	14081685
	1-D17	0.649	BEARING, CLU PILOT	01	Y (LS6, M12)	1	14081685
12.	1-D18	0.669	BOLT, FLYWHL (HFH, M11X1.5X23.5, 21 THD, 22 O.D., 10.9, GM7114M, MACH, W/SEALANT)	97-01	Y (LS1)	6	12553332
	1-D18	0.669	BOLT, FLYWHL (HFH, M11X1.5X23.5, 21 THD, 22 O.D., 10.9, GM7114M, MACH, W/SEALANT)	01	Y (LS6)	6	12553332

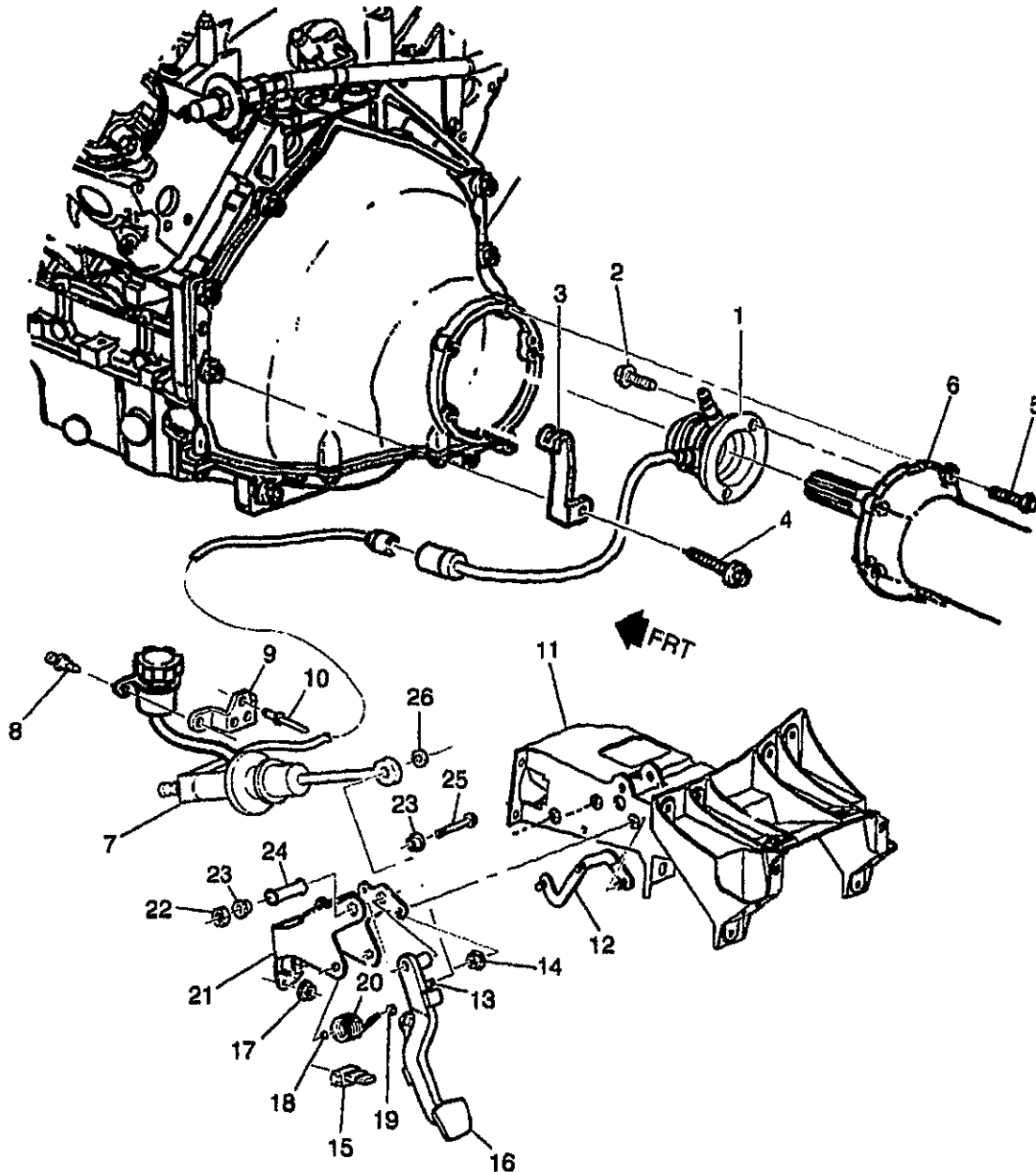
RPO DEFINITIONS

LS1 - ENGINE GAS, 8 CYL, 5.7L, SFI, ALUMINUM ENGINE

LS6 - ENGINE GAS, 8 CYL, 5.7L, SFI, ALUMINUM ENGINE, HIGH OUTPUT

MM6 - TRANSMISSION MAN 6 SPD, BORG WARNER, 85MM, 1ST 2.66, 6TH 0.50, O/D

M12 - TRANSMISSION MAN 6 SPD, TREMEC, 85MM, 1ST 2.97, 6TH 0.57, O/D



1Y00-013

1997-2001 Y CLUTCH LINKAGE

1.	1-D20	0.780	CYLINDER, CLU ACTR (INCLS REL BRG)	97 Y (MM6)	1	12558236
	1-D20	0.780	CYLINDER, CLU ACTR (INCLS REL BRG)	98-00 Y (MM6)	1	12561709
	1-D20	0.780	CYLINDER, CLU ACTR	01 Y (MM6)	1	12562767
2.		8.900	BOLT, HFH M6X1X25, 9.8 7114M, 14.20D HDR PT FULL THD (CLU ACTR CYL)	97-01	2	11516424
3.	1-D20	0.785	CLIP, CLU ACTR CYL HOSE (PRESS HOSE TO CLU HSG)	97-01 Y (MM6)	1	12558237

4.	8.900	BOLT, HFH DOME HD M10X1.5X40 9, 8 7114M 20, 80D HDR PT (FLYWHL HSG)	97-01	7 11516862
5.	8.900	BOLT, HFH DOME HD M10X1.5X40 9, 8 7114M 20, 80D HDR PT (TO FRT BELLHOUSING)	97-01	5 11516862
6.	1-N26	5.546 SUPPORT, DRIVELINE (COMPLETE ASM) (SEE GROUP 5.000 "PROP SHAFT & SUPPORT DRIVE SHAFT" FOR DETAILED ILLUSTRATED VIEW))	97-99 Y (MM6)	1 12564457
	1-N26	5.546 SUPPORT, DRIVELINE (COMPLETE ASM) (SEE GROUP 5.000 "PROP SHAFT & SUPPORT DRIVE SHAFT" FOR DETAILED ILLUSTRATED VIEW))	00 Y (MM6)	1 12564457
	1-N26	5.546 SUPPORT, DRIVELINE (COMPLETE ASM) (SEE GROUP 5.000 "PROP SHAFT & SUPPORT DRIVE SHAFT" FOR DETAILED ILLUSTRATED VIEW))	01 Y (MM6, M12)	1 12564457
7.	1-D19	0.775 CYLINDER, CLU MAS	97-00 Y (MM6)	1 12564455
	1-D19	0.775 CYLINDER, CLU MAS	01 Y (MM6, M12)	1 12564455
8.	1-D20	0.785 RETAINER, CLU M/CYL RSVR BRKT (BLACK) (PUSH IN) (1.276)	97-01 Y (MM6)	2 20664092
9.	1-D20	0.785 BRACKET, CLU M/CYL RSVR	97-01 Y (MM6)	1 12553075
10.		N.S. RIVET, CLU M/CYL RSVR BRKT	
11.	1-N27	6.760 BRACKET, STRG COL	97-01	
12.	1-D20	0.829 PLATE, CLU PED LVR BRKT ANC (TO STRG COL SUPT)	97-01 Y (MM6)	1 12555158
13.		N.S. PIN, CLU PED LVR (PART OF 16)	
14.	8.917	NUT, HFH, M8X1.25, 17.9 OD, 738 THK, 13MM HEX, 10, ZP (CLU PED) (8.915) (AC-DELCO #11514596)	97-01	3 11514596
15.	1-N25	4.054 SWITCH, CLU PED POSN (AC-DELCO #D2214A)	97-00 Y (MM6)	1 14094368
	1-N25	4.054 SWITCH, CLU PED POSN (AC-DELCO #D2214A)	01 Y (MM6, M12)	1 14094368
16.	1-D20	0.830 PEDAL, CLU (INCLS 13)	97-01 Y (MM6)	1 12552447
17.		8.917 NUT, HEX W/CON WA 6X1X5.5 16-OD ZP9 (DRVR F/RST BRKT)	97-01	2 11517293
18.	1-D20	0.831 BUSHING, CLU PED RTN SPR (OUTBOARD)	97-01 Y (MM6)	2 12558195
19.	1-D20	0.831 BUSHING, CLU PED RTN SPR (CENTER)	97-01 Y (MM6)	1 12558196
20.	1-D20	0.844 SPRING, CLU PED RTN	97-01 Y (MM6)	1 12555205
21.	1-D20	0.829 BRACKET, CLU PED	97-01 Y (MM6)	1 12552446
22.		8.917 NUT, HEX PRVG TORQ M10X1.5XGR10XCAD (CLU PED PIV)	97-01	1 11501033
23.	1-D20	0.831 BUSHING, CLU PED PIV	97-00 Y (MM6)	2 15594358
	1-D20	0.831 BUSHING, CLU PED PIV	01 Y (MM6, M12)	2 15594358
24.	1-D20	0.831 SPACER, CLU PED PIV	97-01 Y (MM6)	1 12552449

							1Y00-013
25.	8.900	BOLT, HFH, M10X1.5X80, 30	97-01		1	11516357
		THD, 22.3 OD, 9.8, 7114M (CLU					
		PED PIV)					
26.	1-D20	0.852	RETAINER, CLU PED LVR PIN	97-01	Y (MM6)	1	3817880
			(4.662)				

RPO DEFINITIONS

MM6 – TRANSMISSION MAN 6 SPD, BORG WARNER, 85MM, 1ST 2.66, 6TH 0.50, O/D
M12 – TRANSMISSION MAN 6 SPD, TREMEC, 85MM, 1ST 2.97, 6TH 0.57, O/D

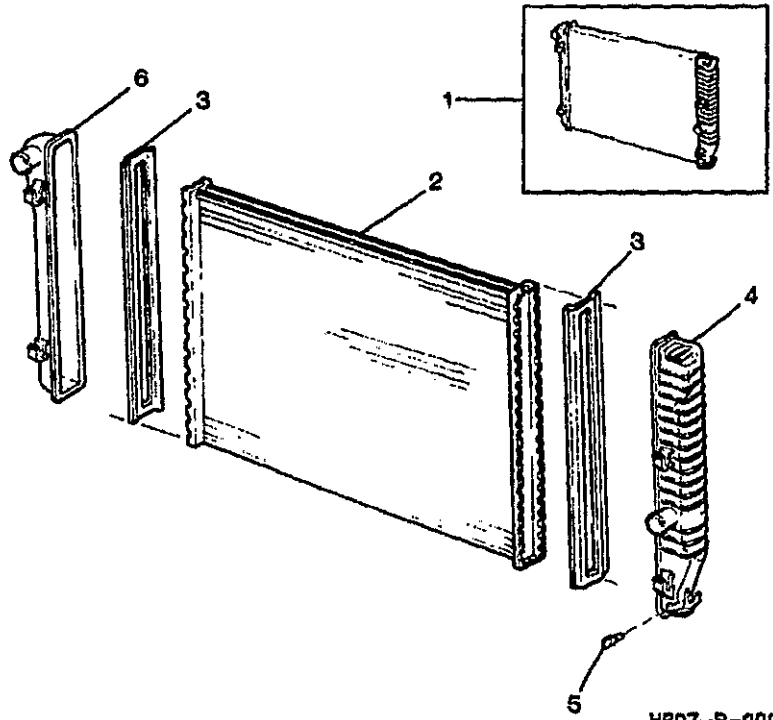
L

 CHEVROLET	<h1 style="margin: 0;">CHEVROLET</h1> <h2 style="margin: 0;">CHASSIS GROUP 1.000</h2>	 CHEVROLET
---	---	---

ILLUSTRATION INDEX

	TITLE	GRID
1997-2000	Y RADIATOR ASM (MM6)	1-14
2001	Y RADIATOR ASM (MM6,M12)	1-14
1997-2001	Y RADIATOR ASM (M30)	1-16
1997	Y ENGINE COOLANT FAN	1-18
1998-1999	Y ENGINE COOLANT FAN	1-111
2000-2001	Y ENGINE COOLANT FAN	1-114
1997-2001	Y ENGINE BLOCK HEATER (K05)	1-117
1997-2001	Y HOSES & PIPES/RADIATOR	1-118
1997-2001	Y TENSIONER/DRIVE BELT	1-121

1Y01-028 08/19/98



HR97-R-009

YV



1Y01-028

1997-2000 Y RADIATOR ASM (MM6)

2001 Y RADIATOR ASM (MM6,M12)

1.	1-E10	1.219	RADIATOR, (CODE KDM, BBK) (CPS) (AC-DELCO #20889)	97-01	Y (LS1, MM6)	1	52470606
	1-E10	1.219	RADIATOR, (CODE KDM, BBK) (CPS) (AC-DELCO #20889)	01	Y37 (LS6, M12)	1	52470606
2.	1-E10	1.219	CORE, RAD (INCLS 3) (AC-DELCO #10075)	97-01	Y (LS1, MM6)	1	52477362
	1-E10	1.219	CORE, RAD (INCLS 3) (AC-DELCO #10075)	01	Y (LS6, M12)	1	52477362
3.		N.S.	GASKET, RAD TK (PART OF 2, 4, 6) (*KIT1)				
4.	1-E10	1.219	TANK, RAD OTLT (INCLS 3) (AC-DELCO #52477361)	97-00	Y (LS1, MM6)	1	52477361
	1-E10	1.219	TANK, RAD OTLT (INCLS 3) (AC-DELCO #52477361)	01	Y07-67 (LS1, MM6) ...	1	52477361
	1-E10	1.219	TANK, RAD OTLT (INCLS 3) (AC-DELCO #52477361)	01	Y37 (LS6, M12)	1	52477361
5.	1-E10	1.219	PLUG, RAD DRN	97-01	Y	1	52484010
6.	1-E10	1.219	TANK, RAD INL (INCLS 3) (AC-DELCO #52477360)	97-01	Y	1	52477360

L

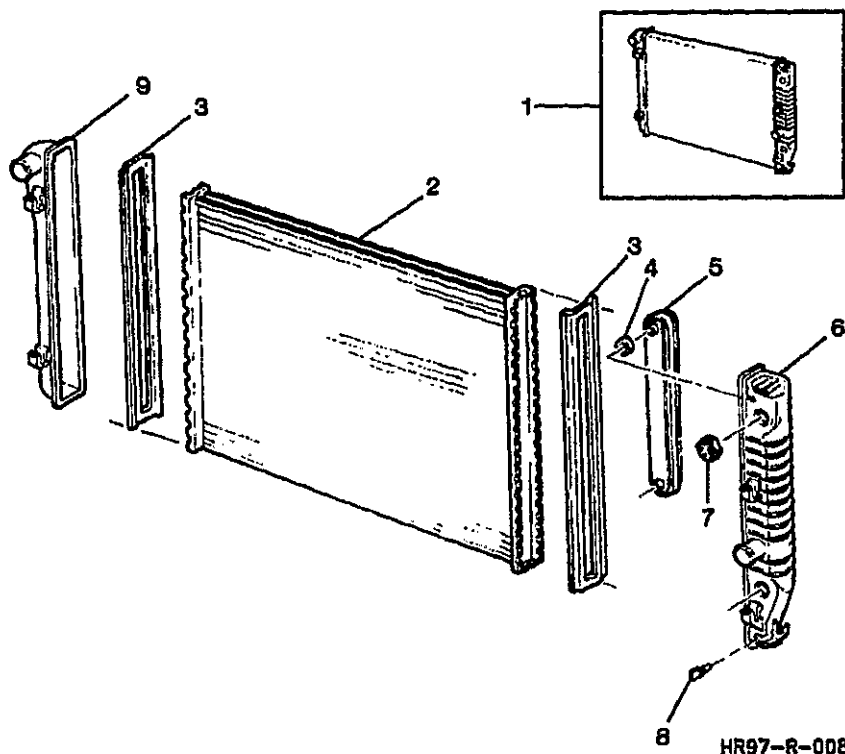
SERVICE KITS

1.	1-E10	1.219	GASKET KIT, RAD TK (INCLS 3)	97 Y (MM6)	1 52466234
			(INCLS TANK HEADER & COOLER TANK GASKETS) (AC-DELCO #52466234)		
	1-E10	1.219	GASKET KIT, RAD TK (INCLS 3)	98-01 Y	1 52466234
			(INCLS TANK HEADER & COOLER TANK GASKETS) (AC-DELCO #52466234)		

RPO DEFINITIONS

LS1 - ENGINE GAS, 8 CYL, 5.7L, SFI, ALUMINUM ENGINE
 LS6 - ENGINE GAS, 8 CYL, 5.7L, SFI, ALUMINUM ENGINE, HIGH OUTPUT
 MM6 - TRANSMISSION MAN 6 SPD, BORG WARNER, 85MM, 1ST 2.66, 6TH 0.50, O/D
 M12 - TRANSMISSION MAN 6 SPD, TREMEC, 85MM, 1ST 2.97, 6TH 0.57, O/D

1Y01-027 08/19/98



YV



1Y01-027

1997-2001 Y RADIATOR ASM (M30)

1.	1-E10	1.219	RADIATOR, (CODE AAR, EAX) (CPS) (AC-DELCO #20931)	98-01 Y (LS1, M30)	1	52474697
	1-E10	1.219	RADIATOR, (CODE KDM) (CPS) (AC-DELCO #20889)	97 Y (LS1, M30)	1	52470606
2.	1-E10	1.219	CORE, RAD (INCLS 3) (AC-DELCO #10060)	97 Y (M30)	1	52465335
		N.S.	CORE, RAD	98-01		
3.		N.S.	GASKET, RAD TK (PART OF 2, 5, 6, 9) (*KIT1)		
4.		N.S.	GASKET, RAD TK (PART OF 5, 6) (*KIT1) (AC-DELCO #3042746)		
5.	1-N26	4.128	COOLER, TRANS FLUID (INCLS 3, 4) (AC-DELCO #52480211) ..	97 Y (M30)	1	52480211
	1-N26	4.128	COOLER, TRANS FLUID (INCLS 3, 4) (RAD CODES PDG, SEC, WCS)	98 Y (M30)	1	52480215
	1-N26	4.128	COOLER, TRANS FLUID (INCLS 3, 4) (RAD CODES PDG, SEC, WCS)	99-01 Y (LS1, M30)	1	52480215
6.	1-E10	1.219	TANK, RAD OTLT (INCLS 3, 4) (AC-DELCO #52477615)	97-00 Y (LS1, M30)	1	52477615
	1-E10	1.219	TANK, RAD OTLT (INCLS 3, 4) (AC-DELCO #52477615)	01 Y (M30)	1	52477615
7.	1-E12	1.271	NUT, RAD (HEX 22 X 2.5 X 6.85) (1.219)	97 Y (M30)	1	3049652

2001 GENERAL MOTORS SERVICE PARTS OPERATIONS-CHEVROLET-15Y

L

1Y01-027

8.	1-E10	N.S.	NUT, RAD	98-01	
		1.219	PLUG, RAD DRN	97-01	Y	1 52484010
9.	1-E10	1.219	TANK, RAD INL (INCLS 3)	97-01	Y	1 52477360
			(AC-DELCO #52477360)			

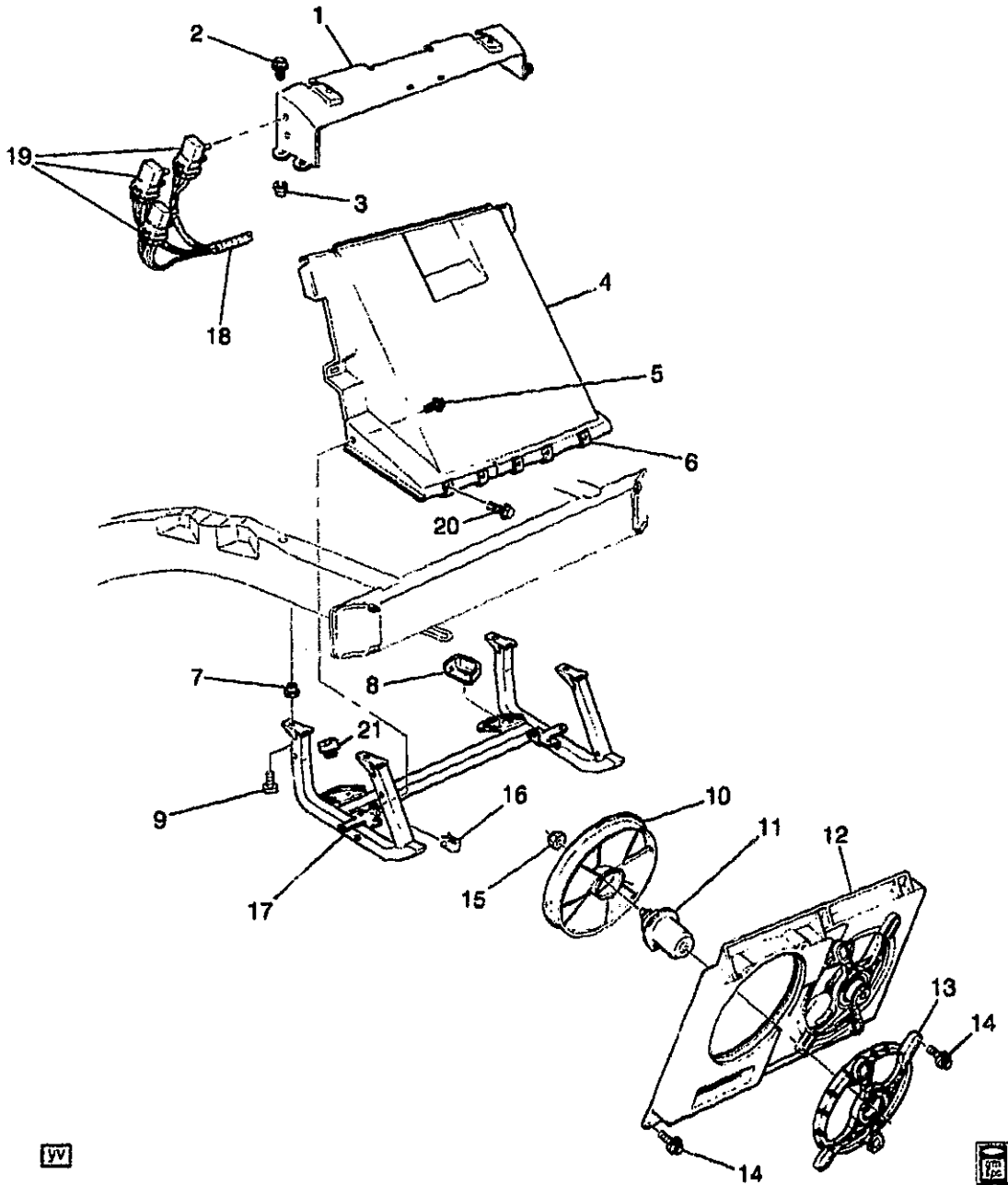
SERVICE KITS

1.	1-E10	1.219	GASKET KIT, RAD TK (1NCLS 3,	97	Y (M30)	1 52484143
			4) (AC-DELCO #52484143)			
	1-E10	1.219	GASKET KIT, RAD TK (1NCLS 3,	98-01	Y	1 52466234
			4) (INCLS TANK HEADER &			
			COOLER TANK GASKETS)			
			(AC-DELCO #52466234)			

RPO DEFINITIONS

LS1 - ENGINE GAS, 8 CYL, 5.7L, SFI, ALUMINUM ENGINE
M30 - TRANSMISSION,AUTOMATIC 4 SPEED,4L60E,ELECTRONIC

1Y01-016 06/01/98



IV

IV

1Y01-016

1997 Y ENGINE COOLANT FAN

1.	1-E11	1.270	SUPPORT, RAD UPR	97 Y	1	10405439
	1-E11	1.270	INSULATOR, RAD UPR	97 Y (LS1, M30, MM6)	2	10188026
2.		8.900	SCREW, HEX M6X1X25 W/CON WA 9.8 POR (RAD SUPT)	97	4	11503982
3.	1-E12	1.271	NUT, RAD UPR SUPT (4.665)	97 Y	4	10281487
4.	1-E11	1.270	SUPPORT, RAD LWR (INCLS 6) ..	97 Y	1	10254256

2001 GENERAL MOTORS SERVICE PARTS OPERATIONS-CHEVROLET-15V

(3-01)

1-18

1.000-GROUP



					1Y01-016	
5.	8.977	BOLT, HWH, M4.2X1.41X10, 7.8 OD, ST, 6172M, ZN BR, TAP, DRILL PT (RAD SUPT BRKT)	97	2	11513568
6.	8.921	NUT, U-TYPE, M4.2X1.41X10.5.5X22, 15 C/E, .65-3.8 PNL THK, 1050, ZF (PART OF 4)	97	5	11515638
7.	1-N27	7.836 NUT, FRT BPR IMP BAR SKID PLT (3.015)	97	Y	4	10281493
8.	1-E11	1.270 INSULATOR, RAD LWR (POSN #1)	97	Y	LH	10278679
9.	8.900	BOLT-HEX, M8X1.25X30, 22 THD, 24MM OD, 9.8, 7114M (FRT BPR IMP BAR SKID PLT)	97	4	11516594
10.	1-E7	1.055 FAN KIT, ENG ELEC COOL (AC-DELCO #15-8470)	97	Y	LH	22098787
11.	1-E7	1.055 MOTOR KIT, ENG COOL FAN (AC-DELCO #15-8404)	97	Y	LH	22104439
12.	1-E12	1.277 SHROUD KIT, ENG ELEC COOL FAN	97	Y	1	22125220
13.	1-E7	1.055 BRACKET, ENG COOL FAN	97	Y	2	22125219
14.	1-E7	1.055 BOLT KIT, ENG COOL FAN MOT (W/WA, MOT MTG, CONTAINS 3 BOLTS)	97	Y	2	22062547
15.	1-E7	1.055 NUT, ENG COOL FAN BLADE (M8X1.25 LH THD, USE W/CLOCKWISE ROTATION MOTORS) (AC-DELCO #22082538)	97	Y	2	22082538
16.	8.921	NUT, U-TYPE, M4.2X1.41X10.5.5X22, 15 C/E, .65-3.8 PNL THK, 1050, ZF (RAD SUPT)	97	2	11515638
17.	1-N27	7.836 PLATE, FRT BPR IMP BAR SKID (MAY NEED NUT 10281493 AND BOLT 11515919)	97	Y	1	10400765
18.	1-M23	2.480 HARNESS, FWD LP WRG	97	Y (T96) (EXC T90)	1	12189881
	1-M23	2.480 HARNESS, FWD LP WRG	97	Y (EXC T96)	1	12189883
	1-M23	2.480 HARNESS, FWD LP WRG	97	Y (VD1) (EXPORT)	1	12189883
	1-M23	2.480 HARNESS, FWD LP WRG	97	Y (T90, VE1) (EXPORT)	1	12189884
19.	1-N15	2.530 CONNECTOR, INLINE-TO FWD LP HARN (BLACK) (2-WAY F W/LEADS) (3.670) (AC-DELCO #PT374)	97	Y	1	12102747
	1-N15	2.530 CONNECTOR, INLINE-TO FWD LP HARN (WHITE) (8-WAY F) (W/LEADS) (2.535) (AC-DELCO #PT444)	97	Y	1	12117271
	1-E7	1.055 CONNECTOR, MOT-ENG COOL FAN (OVAL) (2-WAY F) (W/LEADS) (2.535) (AC-DELCO #PT189)	97	Y	2	12101917
20.	8.977	BOLT, HWH, M4.2X1.41X2.1, 7.8 OD, ST, 6172M, ZN BR, TAP, DRILL PT (RAD SUPT LWR AT FASCIA)	97	5	11513568
21.	1-E11	1.270 INSULATOR, RAD LWR (POSN #2)	97	Y	RH	10188023

L

RPO DEFINITIONS

LS1 - ENGINE GAS, 8 CYL, 5.7L, SFI, ALUMINUM ENGINE

MM6 - TRANSMISSION MAN 6 SPD, BORG WARNER, 85MM, 1ST 2.66, 6TH 0.50, O/D

M30 - TRANSMISSION, AUTOMATIC 4 SPEED, 4L60E, ELECTRONIC

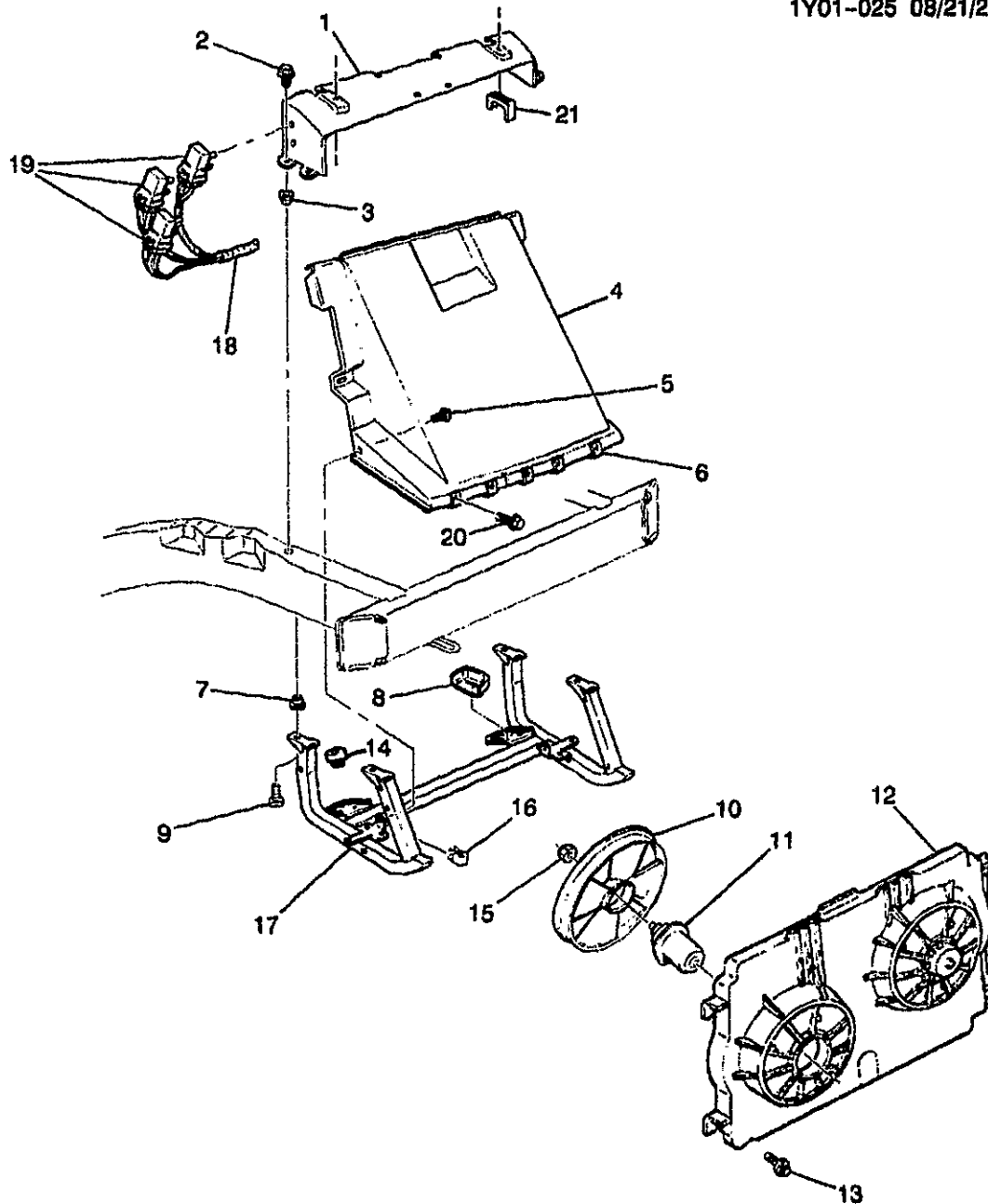
T90 - LAMP, SIGNALING AND MARKER (EXPORT)

T96 - LAMP, FRONT FOG

VD1 - PROVISION OPTIONS, EUROPE (EXPORT)

VE1 - PROVISION OPTIONS, JAPAN (EXPORT)

1Y01-025 08/21/2000



bc



1Y01-025

1998-1999 Y ENGINE COOLANT FAN

1.	1-E11	1.270	SUPPORT, RAD UPR	98	Y	1	10405439
	1-E11	1.270	SUPPORT, RAD UPR	99	Y (MM6) (EXC B4H) ..	1	10405439
2.		8.800	SCREW, HEX M6X1X25 W/CON	98-99		4	11503982
			WA 9.8 POR (RAD SUPT)				
3.	1-E12	1.271	NUT, RAD UPR SUPT (4.665)	98-99	Y	4	10281487
4.	1-E11	1.270	SUPPORT, RAD LWR (INCLS 6) ..	98-99	Y	1	10254256

2001 GENERAL MOTORS SERVICE PARTS OPERATIONS-CHEVROLET-15V

(3-01)

1-111

1.000-GROUP

					1Y01-025	
5.	8.977	BOLT, HWH, M4.2X1.41X20, 7.8 OD, ST, 6172M, ZN BR, TAP DRILL PT (RAD SUPT BRKT)	98-99	2	11513568
6.	8.921	NUT, U-TYPE, M4.2X1.41X10.5.5X22, 15 C/E, .65-3.8 PNL THK, 1050, ZF (PART OF 4)	98-99	5	11515638
7.	1-N27	7.836 NUT, FRT BPR IMP BAR SKID PLT (3.015)	98-99	Y	4	10281493
8.	1-E11	1.270 INSULATOR, RAD LWR (POSN #1)	98-99	Y	LH	10278679
9.	8.900	BOLT-HEX, M8X1.25X30, 22 THD, 24MM OD, 9.8, 7114M (FRT BPR IMP BAR SKID PLT)	98-99	4	11516584
10.	1-E7	1.055 FAN KIT, ENG ELEC COOL (AC-DELCO #15-8470)	98-99	Y	RH	22098787
11.	1-E7	1.055 MOTOR KIT, ENG COOL FAN (AC-DELCO #15-8404)	98-99	Y	RH	22104439
12.	1-E12	1.277 SHROUD KIT, ENG ELEC COOL FAN	98-99	Y (LS1)	1	12385307
13.	1-E7	1.055 BOLT KIT, ENG COOL FAN MOT (W/WA. MOT MTG, CONTAINS 3 BOLTS)	98-99	Y	2	22062547
14.	1-E11	1.270 INSULATOR, RAD LWR (POSN #2)	98-99	Y	RH	10188023
15.	1-E7	1.055 NUT, ENG COOL FAN BLADE (M8X1.25 LH THD, USE W/CLOCKWISE ROTATION MOTORS) (AC-DELCO #22082538)	98-99	Y	2	22082538
16.	8.921	NUT, U-TYPE, M4.2X1.41X10.5.5X22, 15 C/E, .65-3.8 PNL THK, 1050, ZF (RAD SUPT)	98-99	2	11515638
17.	1-N27	7.836 PLATE, FRT BPR IMP BAR SKID (MAY NEED NUT 10281493 AND BOLT 11515919)	98-99	Y	1	10400765
18.	1-M23	2.480 HARNESS, FWD LP WRG	98	Y (T96) (EXC JAG, T90)	1	12163322
	1-M23	2.480 HARNESS, FWD LP WRG	98	Y (EXC JAG, T96)	1	12163324
	1-M23	2.480 HARNESS, FWD LP WRG	98	Y (JAG, T96) (EXC JL4, T90)	1	12189515
	1-M23	2.480 HARNESS, FWD LP WRG	98	Y (JAG) (EXC JL4, T96)	1	12189517
	1-M23	2.480 HARNESS, FWD LP WRG	98	Y (JAG, JL4, T96) (EXC T90)	1	12189518
	1-M23	2.480 HARNESS, FWD LP WRG	98	Y (JAG, JL4) (EXC T96)	1	12189520
	1-M23	2.480 HARNESS, FWD LP WRG	98	Y07-67 (T96) (EXC JL4, T90)	1	12189973
	1-M23	2.480 HARNESS, FWD LP WRG	98	Y07-67 (EXC JL4, T90, T96)	1	12189974
	1-M23	2.480 HARNESS, FWD LP WRG	98	Y (JL4, T96) (EXC T90)	1	12189976
	1-M23	2.480 HARNESS, FWD LP WRG	98	Y07-67 (JL4) (EXC T90, T96)	1	12189977
	1-M23	2.480 HARNESS, FWD LP WRG	98	Y37 (T96) (EXC JL4) ...	1	12189973
	1-M23	2.480 HARNESS, FWD LP WRG	98	Y37 (NV7) (EXC JL4, T96)	1	12189974
	1-M23	2.480 HARNESS, FWD LP WRG	98	Y37 (EXC JL4, NV7, T96)	1	12189979

					1Y01-025
	1-M23	2.480	HARNESS, FWD LP WRG	99 Y07-67 (T90) (EXC JL4) (EXPORT)	1 12189975
	1-M23	2.480	HARNESS, FWD LP WRG	99 Y07-67 (JL4, T90) (EXPORT)	1 12189978
19.	1-N15	2.530	CONNECTOR, INLINE-TO FWD LP HARN (BLACK) (2-WAY F W/LEADS) (3.670) (AC-DELCO #PT374)	98 Y	1 12102747
	1-N15	2.530	CONNECTOR, INLINE-TO FWD LP HARN (WHITE) (8-WAY F) (W/LEADS) (2.535) (AC-DELCO #PT444)	98-99 Y	1 12117271
	1-N15	2.530	CONNECTOR, INLINE-TO FWD LP HARN (BLACK) (10-WAY F) (W/LEADS) (AC-DELCO #PT588)	98-99 Y	1 12125676
	1-N15	2.530	CONNECTOR, INLINE-TO FWD LP HARN (20-WAY F) (W/O LEADS)	98-99 Y	1 12160280
	1-N15	2.530	CONNECTOR, INLINE-TO FWD LP HARN (BLACK) (2-WAY F W/LEADS) (3.670) (AC-DELCO #PT374)	99 Y07-67	1 12102747
	1-N15	2.530	CONNECTOR, INLINE-TO FWD LP HARN (BLACK) (2-WAY F W/LEADS) (3.670) (AC-DELCO #PT374)	99 Y37 (TR9)	1 12102747
	1-E7	1.055	CONNECTOR, MOT-ENG COOL FAN (OVAL) (2-WAY F) (W/LEADS) (2.535) (AC-DELCO #PT189)	98-99 Y	2 12101917
20.		8.977	BOLT, HWH, M4.2X1.41X20, 7.8 OD, ST, 6172M, ZN BR, TAP, DRILL PT (RAD SUPT) (LWR AT FASCIA)	98	5 11513568
		8.977	BOLT, HEX W/WA, M4.2X1.41X25, ND (RAD SUPT) (LWR AT FASCIA)	99	5 11515429
21.	1-E11	1.270	INSULATOR, RAD UPR	98 Y	2 10188026
	1-E11	1.270	INSULATOR, RAD UPR	99 Y (LS1, M30, MM6)	2 10188026

RPO DEFINITIONS

B4H - MODIFICATION-NOISE CONTROL, EXPORT

JAG - BRAKE PROVISIONS ABS LOCATION

JL4 - CONTROL ACTIVE BRAKE

LS1 - ENGINE GAS, 8 CYL, 5.7L, SFI, ALUMINUM ENGINE

MM6 - TRANSMISSION MAN 6 SPD, BORG WARNER, 85MM, 1ST 2.86, 6TH 0.50, O/D

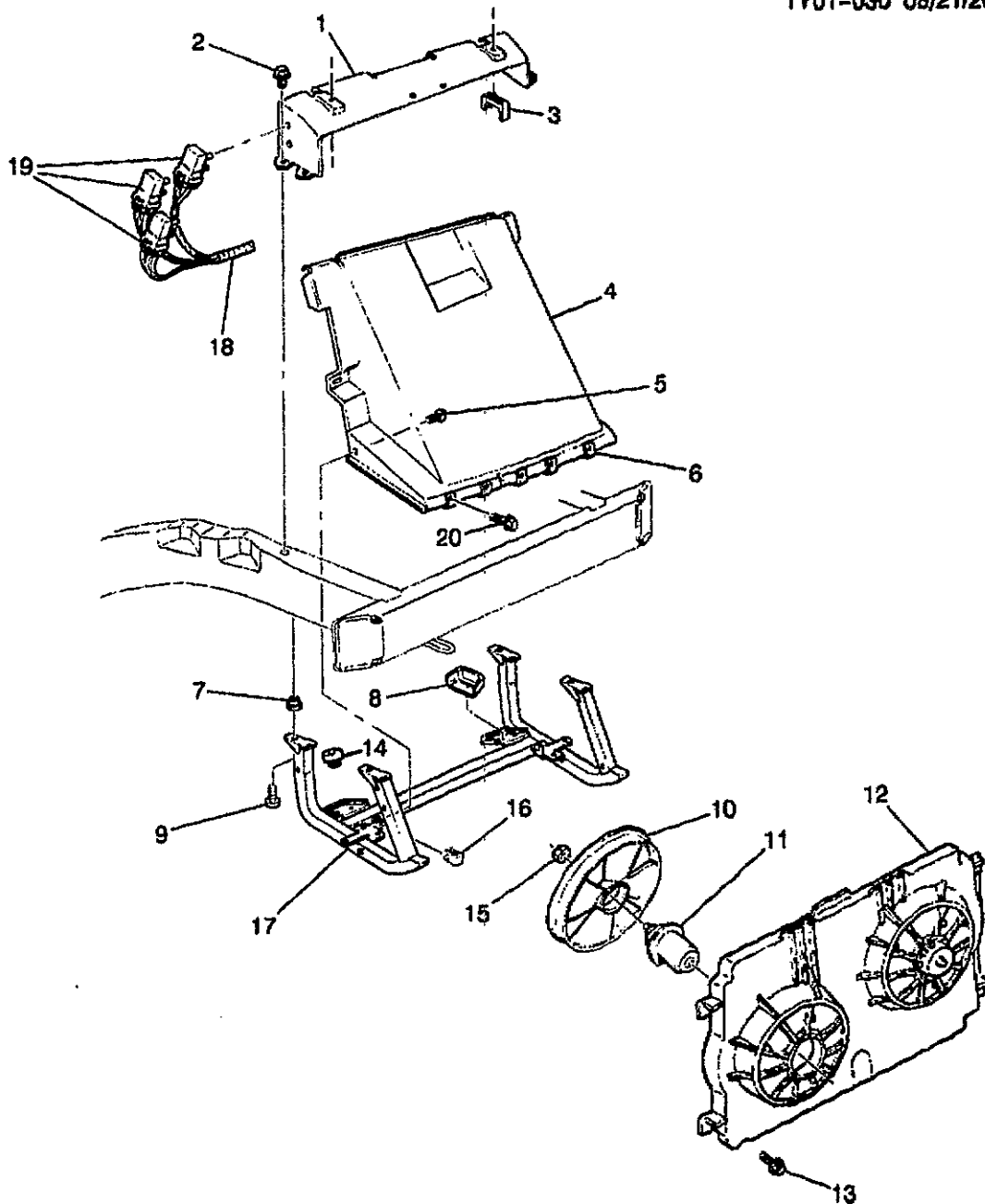
M30 - TRANSMISSION, AUTOMATIC 4 SPEED, 4L60E, ELECTRONIC

NV7 - STEERING, POWER, VARIABLE EFFORT

TR9 - LAMP GROUP COURTESY

T90 - LAMP, SIGNALING AND MARKER (EXPORT)

T96 - LAMP, FRONT FOG



bc



1Y01-030

2000-2001 Y ENGINE COOLANT FAN

1.	1-E11	1.270	SUPPORT, RAD UPR	00-01	Y (MM6) (EXC B4H) ...	1	10405439
	1-E11	1.270	SUPPORT, RAD UPR	01	Y (M12)	1	10405439
	1-E11	1.270	SUPPORT, RAD UPR	01	Y (M30)	1	10405439
2.	1-E12	1.271	BOLT, RAD SUPT (M6.3X1.27-25	00-01	Y	4	10284014
			HEX HD) (7.833)				
3.	1-E11	1.270	INSULATOR, RAD UPR	00-01	Y (LS1, M30, MM6)	2	10188026
4.	1-E11	1.270	SUPPORT, RAD LWR (INCLS 6) ..	00-01	Y	1	10254256

© 2001 GENERAL MOTORS SERVICE PARTS OPERATIONS-CHEVROLET-15Y

					1Y01-030	
5.		8.977	BOLT, HWH, M4.2X1.41X20, 7.8 OD, ST, 6172M, ZN BR, TAP, DRILL PT (RAD SUPT BRKT)	00-01	2	11513568
6.		8.921	NUT, U-TYPE, M4.2X1.41X10.5X22, 15 C/E, .65-3.8 PNL THK, 1050, ZF (PART OF 4)	00-01	5	11515638
7.	1-N27	7.836	NUT, FRT BPR IMP BAR SKID PLT (3.015)	00-01 Y	4	10281493
8.	1-E11	1.270	INSULATOR, RAD LWR (POSN #1)	00-01 Y	LH	10278679
9.		8.900	BOLT-HEX, M8X1.25X30, 22 THD, 24MM OD, 9.8, 7114M (FRT BPR IMP BAR SKID PLT)	00-01	4	11516594
10.	1-E7	1.055	FAN KIT, ENG ELEC COOL (AC-DELCO #15-8470)	00-01 Y	LH	22098787
11.	1-E7	1.055	MOTOR KIT, ENG COOL FAN (AC-DELCO #15-8404)	00-01 Y	LH	22104439
12.	1-E12	1.277	SHROUD KIT, ENG ELEC COOL FAN	00 Y (LS1)	1	12365307
	1-E12	1.277	SHROUD KIT, ENG ELEC COOL FAN	01 Y	1	12365307
13.	1-E7	1.055	BOLT KIT, ENG COOL FAN MOT (W/WA, MOT MTG, CONTAINS 3 BOLTS)	00-01 Y	2	22062547
14.	1-E11	1.270	INSULATOR, RAD LWR (POSN #2)	00-01 Y	RH	10188023
15.	1-E7	1.055	NUT, ENG COOL FAN BLADE (M8X1.25 LH THD, USE W/CLOCKWISE ROTATION MOTORS) (AC-DELCO #22082538)	00-01 Y	2	22082538
16.		8.921	NUT, U-TYPE, M4.2X1.41X10.5X22, 15 C/E, .65-3.8 PNL THK, 1050, ZF (RAD SUPT)	00-01	2	11515638
17.	1-N27	7.836	PLATE, FRT BPR IMP BAR SKID (MAY NEED NUT 10281493 AND BOLT 11515919)	00-01 Y	1	10400765
18.	1-M23	2.480	HARNESS, FWD LP WRG	00 Y07-67 (EXC JL4, T90)	1	15329403
	1-M23	2.480	HARNESS, FWD LP WRG	00 Y (JL4) (EXC T90)	1	15329406
	1-M23	2.480	HARNESS, FWD LP WRG	00 Y37 (EXC JL4)	1	15329403
	1-M23	2.480	HARNESS, FWD LP WRG (2ND DSN USED ON/AFTER VIN #15107689, (1ST DSN 10448116))	01 YY07-67 (JL4) (EXC T90) (2ND DES)	1	10310796
	1-M23	2.480	HARNESS, FWD LP WRG (2ND DSN USED ON/AFTER VIN #15107689, (1ST DSN 10448118))	01 YY07-67 (JL4, T90) (2ND DES)	1	10310798
	1-M23	2.480	HARNESS, FWD LP WRG (1ST DSN USED B/4 VIN #15107689, (2ND DSN 10310796))	01 YY07-67 (JL4) (EXC T90) (1ST DES)	1	10448116
	1-M23	2.480	HARNESS, FWD LP WRG (1ST DSN USED B/4 VIN #15107689, (2ND DSN 10310798))	01 YY07-67 (JL4, T90) (1ST DES)	1	10448118
	1-M23	2.480	HARNESS, FWD LP WRG	01 YY37	1	10310796
	1-M23	2.480	HARNESS, FWD LP WRG	01 YY37	1	10448116

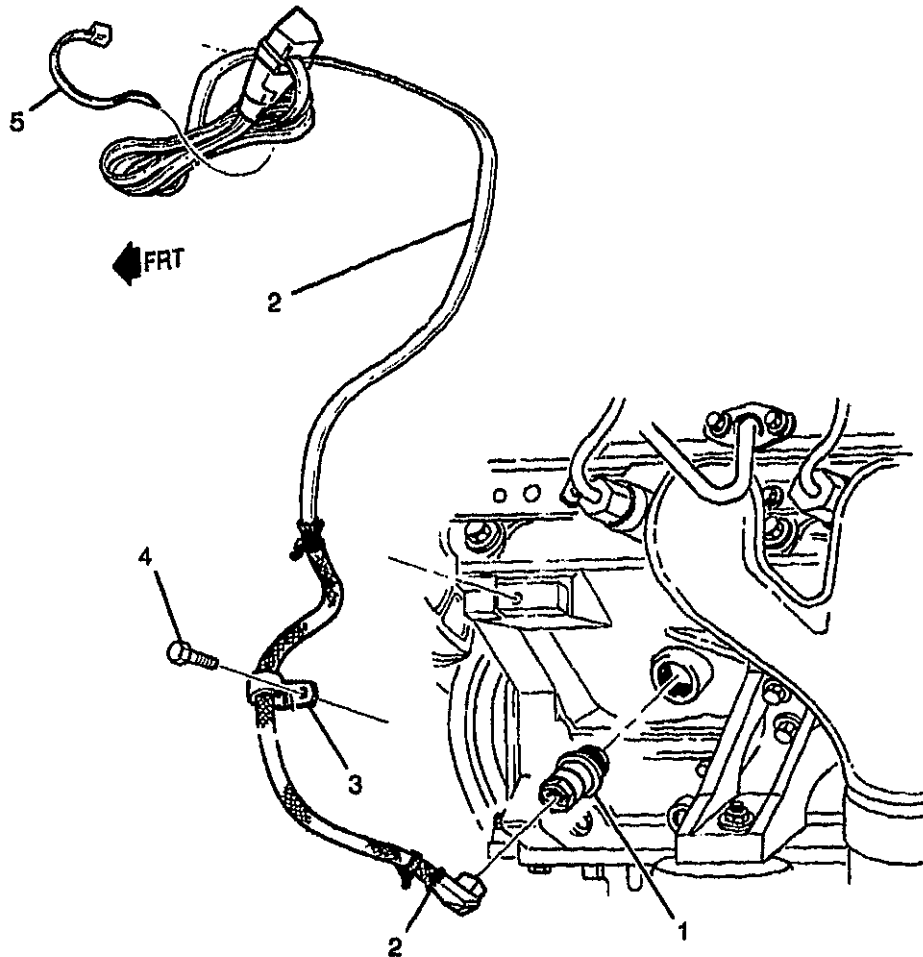
2001 GENERAL MOTORS SERVICE PARTS OPERATIONS-CHEVROLET-15V

						1Y01-030
	1-M23	2.480	HARNESS, FWD LP WRG	00	Y07-67 (T90) (EXC JL4) (EXPORT)	1 15329405
	1-M23	2.480	HARNESS, FWD LP WRG	00	Y07-67 (JL4, T90) (EXPORT)	1 15329408
19.	1-N15	2.530	CONNECTOR, INLINE-TO FWD LP HARN (WHITE) (8-WAY F) (W/LEADS) (2.535) (AC-DELCO #PT444)	00-01	Y	1 12117271
	1-N15	2.530	CONNECTOR, INLINE-TO FWD LP HARN (BLACK) (10-WAY F) (W/LEADS) (AC-DELCO #PT588)	00-01	Y	1 12125576
	1-N15	2.530	CONNECTOR, INLINE-TO FWD LP HARN (20-WAY F) (W/O LEADS)	00	Y	1 12160280
	1-N15	2.530	CONNECTOR, INLINE-TO FWD LP HARN (BLACK) (2-WAY F W/LEADS) (3.670) (AC-DELCO #PT374)	00	Y07-67	1 12102747
	1-N15	2.530	CONNECTOR, INLINE-TO FWD LP HARN (BLACK) (2-WAY F W/LEADS) (3.670) (AC-DELCO #PT374)	00	Y37 (TR9)	1 12102747
	1-N15	2.530	CONNECTOR, INLINE-TO FWD LP HARN (1-WAY M) (W/LEAD) (BLACK) (AC-DELCO #PT1223)	00	Y	1 12085669
	1-N15	2.530	CONNECTOR, INLINE-TO FWD LP HARN (BLACK) (2-WAY F W/LEADS) (2.383) (AC-DELCO #PT169)	01	Y (MM6, M30)	1 12101899
	1-N15	2.530	CONNECTOR, INLINE-TO FWD LP HARN (BLACK) (2-WAY F W/LEADS) (3.670) (AC-DELCO #PT374)	01	Y	1 12102747
	1-N15	2.530	CONNECTOR, INLINE-TO FWD LP HARN (10-WAY F) (13.100) ..	01	Y	1 15326842
	1-N15	2.530	CONNECTOR, INLINE-TO FWD LP HARN (10-WAY M) (2.483) ...	01	Y	1 15326847
	1-N15	2.530	CONNECTOR, INLINE-TO FWD LP HARN	01	YY67 (M30, CJ2, N37) (EXC T89)	1 15326286
	1-N15	2.530	CONNECTOR, INLINE-TO FWD LP HARN (RR) (16 WAY FEMALE) (AC-DELCO #PT1463)	01	YY67	1 15306410
20.		8.977	BOLT, HEX W/WA, M4.2X1.41X25, N0 (RAD SUPT) (LWR AT FASCIA)	00-01	5 11515429

RPO DEFINITIONS

B4H - MODIFICATION-NOISE CONTROL, EXPORT
 CJ2 - HVAC SYSTEM AIR CONDITIONER FRT, AUTO TEMP CONT, AUX TEMP CONT
 JL4 - CONTROL ACTIVE BRAKE
 LS1 - ENGINE GAS, 8 CYL, 5.7L, SFI, ALUMINUM ENGINE
 MM6 - TRANSMISSION MAN 6 SPD, BORG WARNER, 85MM, 1ST 2.66, 6TH 0.50, O/D
 M12 - TRANSMISSION MAN 6 SPD, TREMEC, 85MM, 1ST 2.97, 6TH 0.57, O/D
 M30 - TRANSMISSION, AUTOMATIC 4 SPEED, 4L60E, ELECTRONIC
 N37 - STEERING COLUMN, TILT AND TELESCOPING
 TR9 - LAMP GROUP, COURTESY
 T89 - LAMP, TAIL AND STOP (EXPORT)
 T90 - LAMP, SIGNALING AND MARKER (EXPORT)

2001 GENERAL MOTORS SERVICE PARTS OPERATIONS-CHEVROLET-15Y



YV



1Y01-026

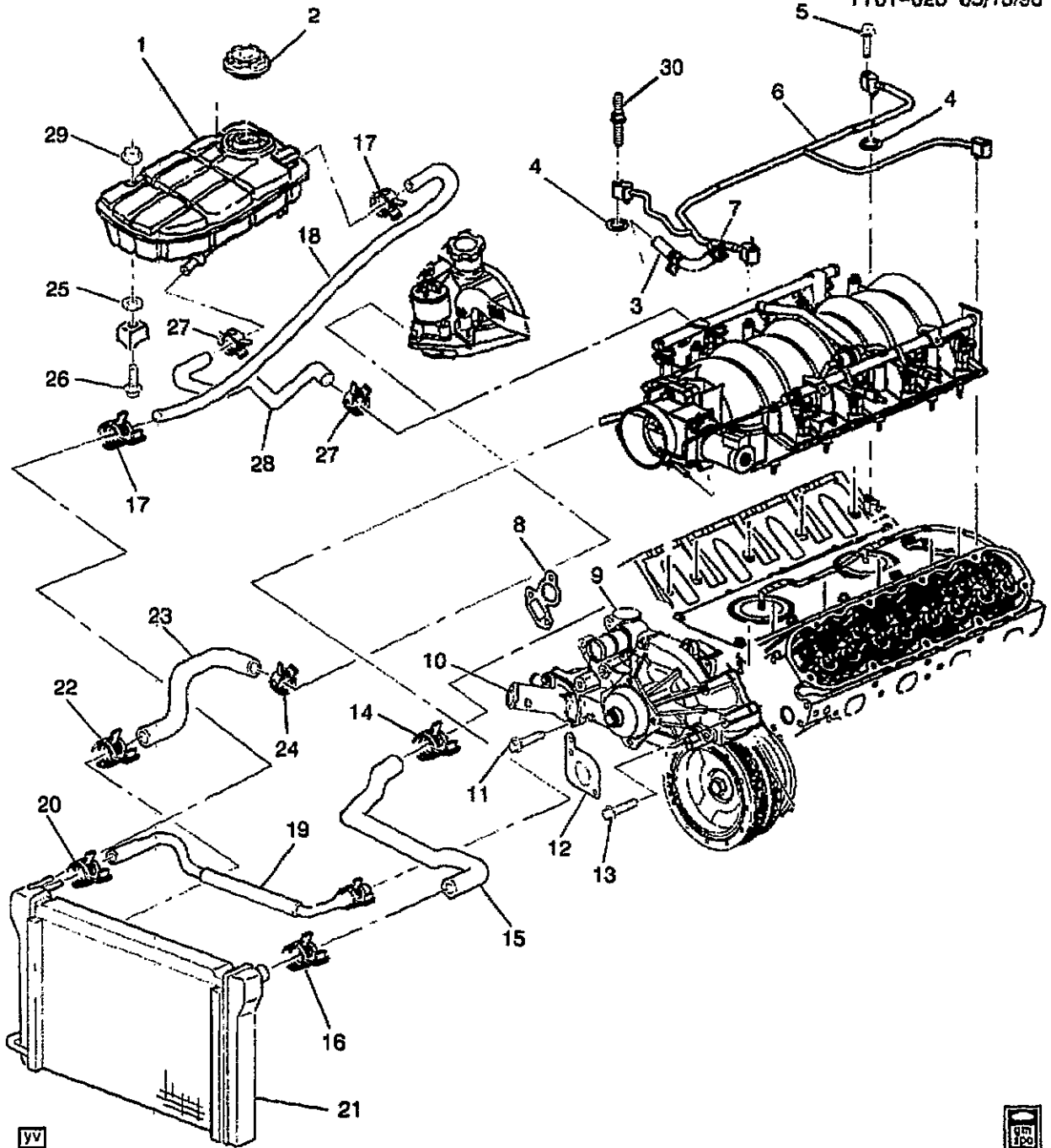
1997-2001 Y ENGINE BLOCK HEATER (K05)					
1.	1-E9	1.152	HEATER, ENG COOL	97-98 Y (K05)	1 12558510
	1-E9	1.152	HEATER, ENG COOL	99-01 Y	1 12560179
2.	1-E9	1.152	CORD, ENG COOL HTR (INCLS	97-01 Y (K05)	1 10408653
			3)		
3.		N.S.	CLIP, ENG COOL HTR CORD		1
			(PART OF 2)		
4.		8.900	SCREW, HEX M10X1.5X16 9.8 PE	97-01	1 11513783
			(ENG COOL HTR CORD CLIP) ...		
5.		8.965	STRAP ADJ TIE (ENG BLK HTR	97-01	1 12337820
			CORD) (AC-DELCO #12337820)		

RPO DEFINITIONS

K05 - HEATER,ENGINE BLOCK

L

1Y01-023 05/13/98



1Y01-023

1997-2001 Y HOSES & PIPES/RADIATOR

1.	1-E11	1,240	TANK, RAD SURGE (INCLS LVL	97-99 Y	1	10405218
			SENSOR) (AC-DELCO			
			#10405218)			
	1-E11	1,240	TANK, RAD SURGE (AC-DELCO	00-01 Y	1	10430189
			#10430189)			

2001 GENERAL MOTORS SERVICE PARTS OPERATIONS-CHEVROLET-15Y

(3-01)

1-118

1.000-GROUP

						1Y01-023
2.	1-E11	1.240	CAP. RAD SURGE TK (AC-DELCO #RC75)	97-99	Y	1 10296465
	1-E11	1.240	CAP. RAD SURGE TK (AC-DELCO #RC87)	00-01	Y	1 25713160
3.	1-E8	1.097	HOSE, ENG COOL AIR BL (PART OF 6)	99	Y (LS1)	1 12556443
	1-E8	1.097	HOSE, ENG COOL AIR BL (PART OF 6)	00	Y (LS1)	1 12562165
	1-E8	1.097	HOSE, ENG COOL AIR BL (PART OF 6)	01	Y (LS1)	1 12568476
	1-E8	1.097	HOSE, ENG COOL AIR BL (PART OF 6)	01	Y (LS6)	1 12568476
4.	1-E8	1.097	SEAL, ENG COOL AIR BL PIPE (O RING) (PART OF 6)	97-01	Y (LS1)	2 12551933
	1-E8	1.097	SEAL, ENG COOL AIR BL PIPE (O RING) (PART OF 6)	01	Y (LS6)	2 12551933
5.		8.900	BOLT, METRIC HEX FLG HD (M6X1X30) (POR 9.8) (ENG COOL AIR BL PIPE)	97-01	4 11514008
6.	1-E8	1.097	PIPE, ENG COOL AIR BL (INCLS 3, 4, 7)	97-99	Y (LS1)	1 12557538
	1-E8	1.097	PIPE, ENG COOL AIR BL (INCLS 3, 4, 7)	00	Y (LS1)	1 12562169
	1-E8	1.097	PIPE, ENG COOL AIR BL (INCLS 3, 4, 7)	01	Y (LS1)	1 12568478
	1-E8	1.097	PIPE, ENG COOL AIR BL (INCLS 3, 4, 7)	01	Y (LS6)	1 12568478
7.		8.948	CLAMP, SPRG BAND, 14.2MM, 9/16 OD HOSE, POR (PART OF 6)	97-01	2 25526358
8.	1-E8	1.079	GASKET, W/PMP (PART OF 9) ...	97-98	Y (LS1)	2 12559648
	1-E8	1.079	GASKET, W/PMP (PART OF 9) ...	99-01	Y (LS1)	1 12559271
	1-E8	1.079	GASKET, W/PMP (PART OF 9) ...	01	Y (LS6)	1 12559271
9.	1-E8	1.069	PUMP KIT, WAT (INCLS 8) (LESS PRESS-ON STYLE PULLEY) (AC-DELCO #251-602)	99	Y (LS1)	1 12456112
	1-E8	1.069	PUMP KIT, WAT (INCLS 8) (AC-DELCO #251-615)	00-01	Y (LS1)	1 12458934
	1-E8	1.069	PUMP KIT, WAT (INCLS 8) (AC-DELCO #251-615)	01	Y (LS6)	1 12458934
10.	1-E8	1.073	INLET, W/PMP (INCLS 12) (INCLS INLET, THERMOSTAT, SEAL, VALVE, RET)	97-01	Y (LS1)	1 12562740
	1-E8	1.073	INLET, W/PMP (INCLS 12) (INCLS INLET, THERMOSTAT, SEAL, VALVE, RET)	01	Y (LS6)	1 12562740
11.	1-E8	1.079	BOLT, W/PMP (M8X1.25X82.6, 31.8 THD, 17 OD, 10.9, GM7114M MZF)	97-01	Y (LS1)	6 12551926
	1-E8	1.079	BOLT, W/PMP (M8X1.25X82.6, 31.8 THD, 17 OD, 10.9, GM7114M MZF)	01	Y (LS6)	6 12551926
12.	1-E9	1.123	SEAL, W/PMP (PART OF 10) ...	97-01	Y (LS1)	1 12561155
	1-E9	1.123	SEAL, W/PMP (PART OF 10) ...	01	Y (LS6)	1 12561155
13.	1-E8	1.079	BOLT, W/PMP (M8X1.25X82.6, 31.8 THD, 17 OD, 10.9, GM7114M MZF)	97-01	Y (LS1)	6 12551926

						1Y01-023
1-E8	1.079	BOLT, W/FMP (M8X1.25X82.6, 31.8 THD, 17 OD, 10.9, GM7114M MZF)	01 Y (LS6)	6	12551926	
14.	8.948	CLAMP HOSE SPRING *BLACK, 42MM - NOMINAL SIZE (RAD INL HOSE ENG)	97-01	1	11517144	
15.	1-E9	1.159 HOSE, RAD INL	97-01 Y	1	10229479	
16.	8.948	CLAMP HOSE SPRING *BLACK, 42MM - NOMINAL SIZE (RAD INL HOSE RAD)	97-01	1	11517144	
17.	8.948	CLAMP WORM GEAR, 1/2-13/16 (RAD SURGE TK INL HOSE)	97-01	2	22527597	
18.	1-E11	1.240 HOSE, RAD SURGE TK INL	97-01 Y	1	10229488	
19.	1-N22	3.337 HOSE, THROT BODY HTR OTLT	97-01 Y	1	12557352	
20.	8.948	CLAMP SPRING BAND HOSE (M16X1) (THROT BODY HTR OTLT HOSE)	97-01	1	11516255	
21.	1-E10	1.219 RADIATOR, (CODE AAP, EAX) (AC-DELCO #20931)	98-01 Y (LS1, M30)	1	52474697	
	1-E10	1.219 RADIATOR, (CODE KDM) (AC-DELCO #20889)	97 Y (LS1, M30)	1	52470606	
	1-E10	1.219 RADIATOR, (CODE KDM, BBK) (AC-DELCO #20889)	97-01 Y (LS1, MM6)	1	52470606	
	1-E10	1.219 RADIATOR, (CODE KDM, BBK) (AC-DELCO #20889)	01 Y37 (LS6, M12)	1	52470606	
22.	8.948	CLAMP HOSE SPRING *BLACK, 42MM - NOMINAL SIZE (RAD OTLT HOSE RAD)	97-01	1	11517144	
23.	1-E10	1.173 HOSE, RAD OTLT	97-01 Y	1	10229480	
24.	8.948	CLAMP SPR (43.5MM TO 53.0MM) NOMINAL SIZE 50MM, STAMPED "U" (RAD OTLT HOSE ENG)	97-01	1	11516239	
25.	8.921	NUT, PUSH-ON, M6X1, SPR STL, STYLE 1, POR (RAD SURGE TK)	97-01	3	14093869	
26.	1-E10	1.203 BOLT, RAD SURGE TK (USE AS STUD) (M6 X 1 X 24) (1.271)	97-01 Y	3	10135646	
27.	8.948	CLAMP SPR (25-29MM) (RAD SURGE TK OTLT HOSE)	97-01	2	10108255	
28.	1-E11	1.240 HOSE, RAD SURGE TK OTLT	97-01 Y	1	10229491	
29.	8.917	NUT, HEX W/CON WA 6X1X5.5 16-OD ZP9 (RAD SURGE TK) ...	97-01	3	11517293	
30.	1-E8	1.097 STUD, ENG COOL AIR BL PIPE ..	98-01 Y (LS1)	2	12561089	
	1-E8	1.097 STUD, ENG COOL AIR BL PIPE ..	01 Y (LS6)	2	12561089	
	1-E8	1.097 BOLT, ENG COOL AIR BL PIPE (M6X1.0X30) (8.900)	97-99 Y (LS1)	4	11514008	

RPO DEFINITIONS

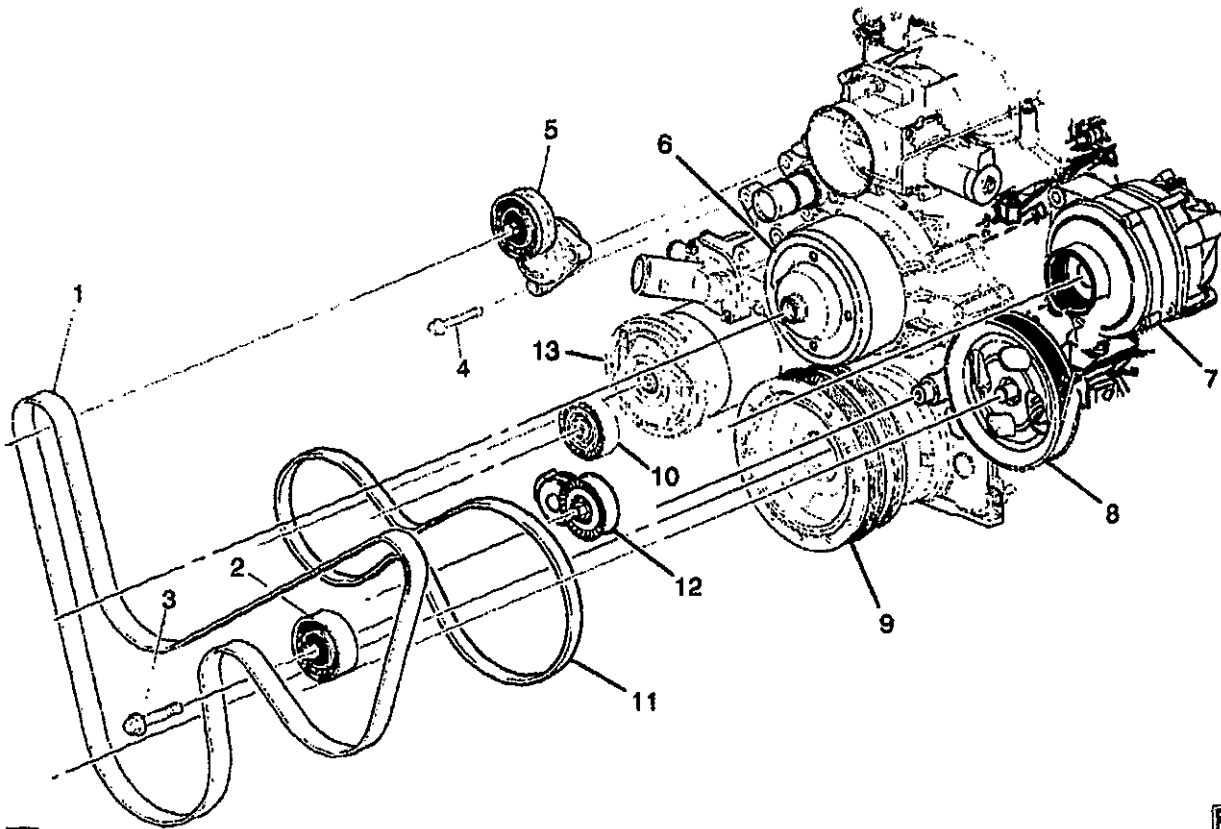
LS1 - ENGINE GAS, 8 CYL, 5.7L, SFI, ALUMINUM ENGINE

LS6 - ENGINE GAS, 8 CYL, 5.7L, SFI, ALUMINUM ENGINE, HIGH OUTPUT

MM6 - TRANSMISSION MAN 6 SPD, BORG WARNER, 85MM, 1ST 2.66, 6TH 0.50, O/D

M12 - TRANSMISSION MAN 6 SPD, TREMEC, 85MM, 1ST 2.97, 6TH 0.57, O/D

M30 - TRANSMISSION, AUTOMATIC 4 SPEED, 4L60E, ELECTRONIC



1Y01-024

1997-2001 Y TENSIONER/DRIVE BELT

1.	1-E8	1.066	BELT, W/PMP & GEN & P/S PUMP (2025MM LG)	97-01 Y	1	12561501
2.	1-E7	1.062	PULLEY, BELT IDLER	97-00 Y (LS1)	1	12564401
	1-E7	1.062	PULLEY, BELT IDLER (HAS BLACK DUST SHIELD)	01 Y (LS1)	1	12564401
	1-E7	1.062	PULLEY, BELT IDLER (HAS BLACK DUST SHIELD)	01 Y (LS6)	1	12564401
3.		N.S.	BOLT, IDLER BELT PULLEY TO GEN BRKT (PART OF PULLEY) ..			
4.		8.900	BOLT, HFH, M10X1.5X40, 30 THD, 22.3 OD, 10.9 MAT, 7114M FIN, MACH, RED BDY (DRV BELT TENS)	97-01	2	11515768
5.	1-E7	1.060	TENSIONER, DRV BELT	97-00 Y (LS1)	1	12558325
	1-E7	1.060	TENSIONER, DRV BELT	01 Y	1	12568181
6.	1-E7	1.062	PULLEY, W/PMP	97-99 Y (LS1)	1	12552059
		N.S.	PULLEY, W/PMP	00-01		
7.	1-M21	2.275	GENERATOR,	97-99 Y	1	10246634
	1-M21	2.275	GENERATOR,	00 Y (MM6)	1	10246634
	1-M21	2.275	GENERATOR,	01 Y (MM6, M12)	1	10246634
	1-M21	2.275	GENERATOR, (AC-DELCO #10436674)	01 Y (M30)	1	10436674
8.	1-N26	6.655	PULLEY, P/S PUMP	97-01 Y	1	12559880

2001 GENERAL MOTORS SERVICE PARTS OPERATIONS - CHEVROLET-15V

L

1Y01-024

9.	1-D17	0.659	BALANCER, CR/SHF	97-00	Y (LS1)	1	12553474
	1-D17	0.659	BALANCER, CR/SHF	01	Y (LS1)	1	12560115
	1-D17	0.659	BALANCER, CR/SHF	01	Y (LS6)	1	12560115
10.	1-N27	9.180	PULLEY, A/C CMPR BELT IDLER (AC-DELCO #15-4669)	97-00	Y (LS1)	1	12557334
	1-N27	9.180	PULLEY, A/C CMPR BELT IDLER (AC-DELCO #15-4669)	01	Y (LS1, LS6)	1	12557334
11.	1-E8	1.066	BELT, A/C CMPR	97-00	Y (LS1)	1	12559326
	1-E8	1.066	BELT, A/C CMPR	01	Y (LS1, LS6)	1	12559326
12.	1-N27	9.180	TENSIONER, A/C CMPR BELT ..	97-01	Y	1	12560345
13.	1-N27	9.170	COMPRESSOR, A/C (V7 W/CLUTCH) (AC-DELCO #15-20252)	97-01	Y	1	1137007

RPO DEFINITIONS

LS1 - ENGINE GAS, 8 CYL, 5.7L, SFI, ALUMINUM ENGINE

LS6 - ENGINE GAS, 8 CYL, 5.7L, SFI, ALUMINUM ENGINE, HIGH OUTPUT

MM6 - TRANSMISSION MAN 6 SPD, BORG WARNER, 85MM, 1ST 2.66, 6TH 0.50, O/D

M12 - TRANSMISSION MAN 6 SPD, TREMEC, 85MM, 1ST 2.97, 6TH 0.57, O/D

M30 - TRANSMISSION, AUTOMATIC 4 SPEED, 4L60E, ELECTRONIC

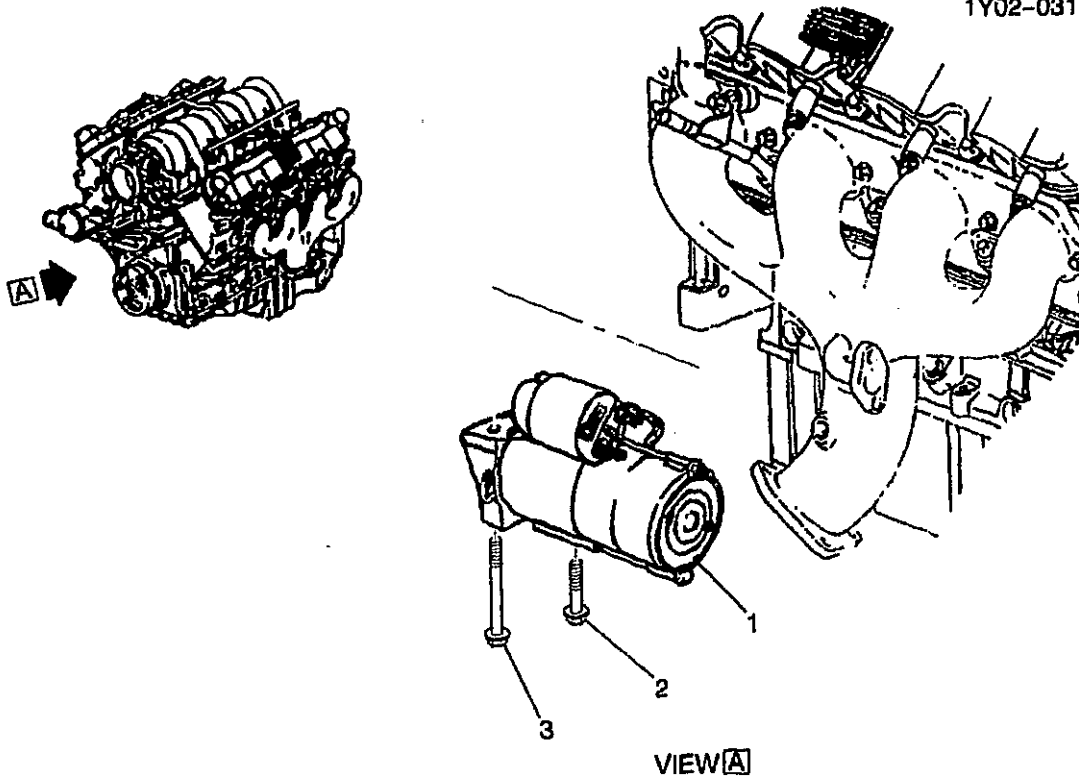


CHEVROLET CHASSIS GROUP 2.000



ILLUSTRATION INDEX

	TITLE	GRID
1997-2001	Y STARTER MOTOR MOUNTING	2-F4
1997-2001	Y GENERATOR ASM	2-F5
1997	Y GENERATOR MOUNTING	2-F8
1998-2001	Y GENERATOR MOUNTING	2-F10
1997-2001	Y COIL ASM/DIRECT IGNITION	2-F12
1997-2001	Y ALARM SYSTEM/ANTI THEFT	2-G2
1997-2000	Y BATTERY CABLES & RELATED PARTS	2-G21
2001	Y BATTERY CABLES & RELATED PARTS	2-H2
1997-2001	Y LAMPS/FRONT	2-H8
1997-2001	Y LAMPS/REAR	2-H17



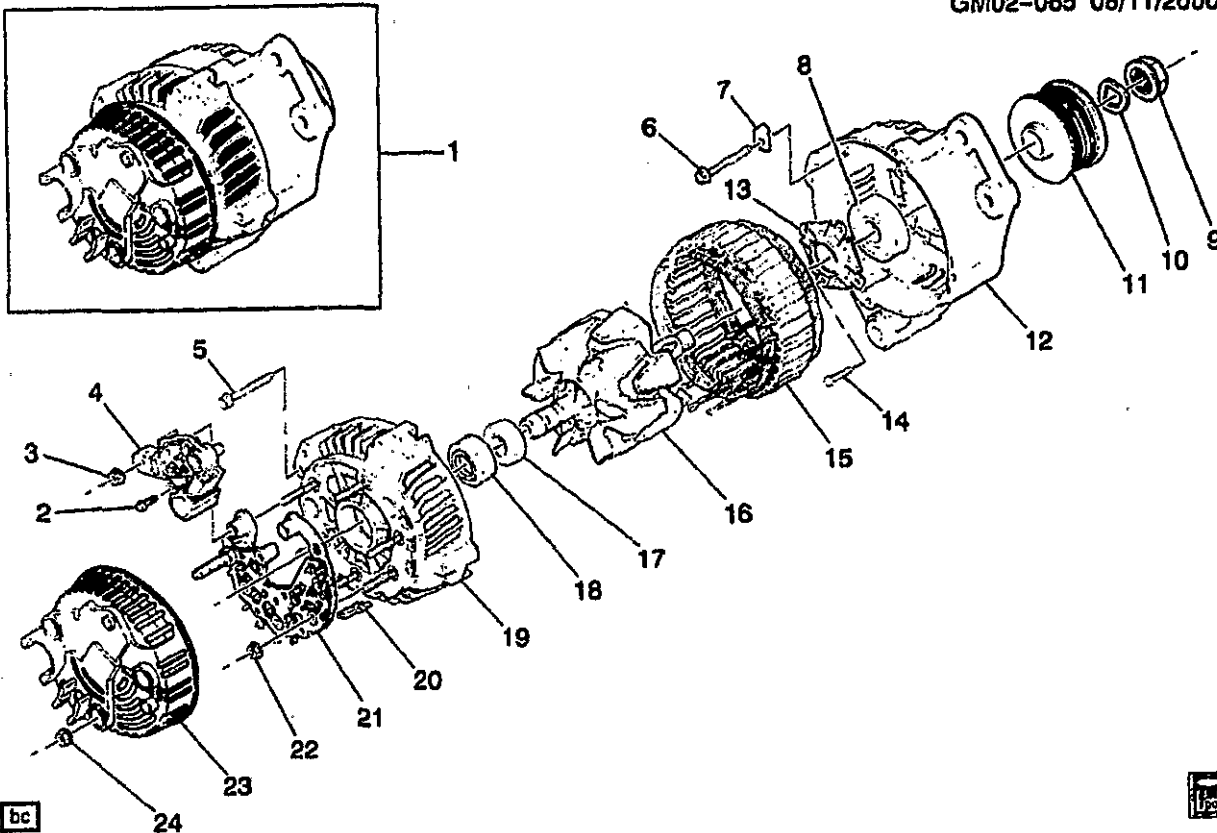
 1Y02-031

1997-2001 Y STARTER MOTOR MOUNTING			
1.	2-A8	2.041	STARTER, (REMAN) 97-01 Y (LS1) 1 10465385
			(AC-DELCO #323-1063) 01 Y (LS6) 1 10465385
	2-A8	2.041	STARTER, (REMAN) 97-01 Y (LS6) 1 10465385
			(AC-DELCO #323-1063) 97-98 Y 1 12555160
2.	2-A8	2.042	BOLT, STRTR (INBOARD) 99-01 Y 1 12561848
	2-A8	2.042	BOLT, STRTR (INBOARD) (HFH, M10X1.5X46.5, 23.5, 19 OD, 10.9, SPECIAL) 97-98 Y 1 12558858
3.	2-A8	2.042	BOLT, STRTR (OUTBOARD) (HFH, M10X1.5X113.5, 22.5, 15 OD, 10.9) 99-01 Y 1 12561387
	2-A8	2.042	BOLT, STRTR (HFH, M10X1.5X113.5, 23.5 THD, 19.5 OD, 10.9, ZINC. MACH) 99-01 Y 1 12561387

RPO DEFINITIONS

LS1 - ENGINE GAS, 8 CYL. 5.7L, SFI, ALUMINUM ENGINE

LS6 - ENGINE GAS, 8 CYL. 5.7L, SFI, ALUMINUM ENGINE, HIGH OUTPUT



GM02-065

1997-2001 Y GENERATOR ASM

1.	2-A14	2.275	GENERATOR, (INCLS 2 THRU 24)	97-99 Y	1	10246634
	2-A14	2.275	GENERATOR, (INCLS 2 THRU 24)	00 Y (MM6)	1	10246634
	2-A14	2.275	GENERATOR, (INCLS 2 THRU 24)	01 Y (MM6, M12)	1	10246634
	2-A14	2.275	GENERATOR, (INCLS 2 THRU 24) (AC-DELCO #10436674) ...	01 Y (M30)	1	10436674
2.		N.S.	SCREW, REGULATOR TERMINAL (PART OF 1) (*KIT3, KIT4)			
3.		N.S.	NUT, REGULATOR (PART OF 1) (*KIT3, KIT4)			
4.		N.S.	REGULATOR (PART OF 1) (*KIT3)			
5.		N.S.	BOLT, HOUSING THROUGH (PART OF 1)			
6.		N.S.	SCREW, STATOR CLAMP (PART OF 1)			
7.		N.S.	CLAMP, STATOR (PART OF 1) ...			
8.		N.S.	BEARING, DRIVE END (PART OF 1)			
9.		N.S.	NUT, PULLEY (PART OF 1) (*KIT1)			
10.		N.S.	WASHER, PULLEY (PART OF 1) (*KIT1)			

11.	N.S.	PULLEY, GENERATOR DRIVE (PART OF 1) (*KIT1)
12.	N.S.	HOUSING, DRIVE END (PART OF 1)
13.	N.S.	RETAINER, DRIVE END BRG (PART OF 1)
14.	N.S.	SCREW, DRIVE END BRG RET (PART OF 1)
15.	N.S.	STATOR (PART OF 1)
16.	N.S.	ROTOR (PART OF 1)
17.	N.S.	BEARING, GEN ROT SHF SLIP RING END (PART OF 1)
18.	N.S.	SEAT, SLIP RING END BRG (PART OF 1)
19.	N.S.	HOUSING, SLIP RING END (PART OF 1)
20.	N.S.	INSULATOR, STATOR WIRE (PART OF 1)
21.	N.S.	RECTIFIER BRIDGE (PART OF 1)
22.	N.S.	NUT, RECTIFIER BRIDGE (PART OF 1)
23.	N.S.	COVER, GENERATOR REAR (PART OF 1) (*KIT2)
24.	N.S.	NUT, REAR COVER (PART OF 1) (*KIT2)

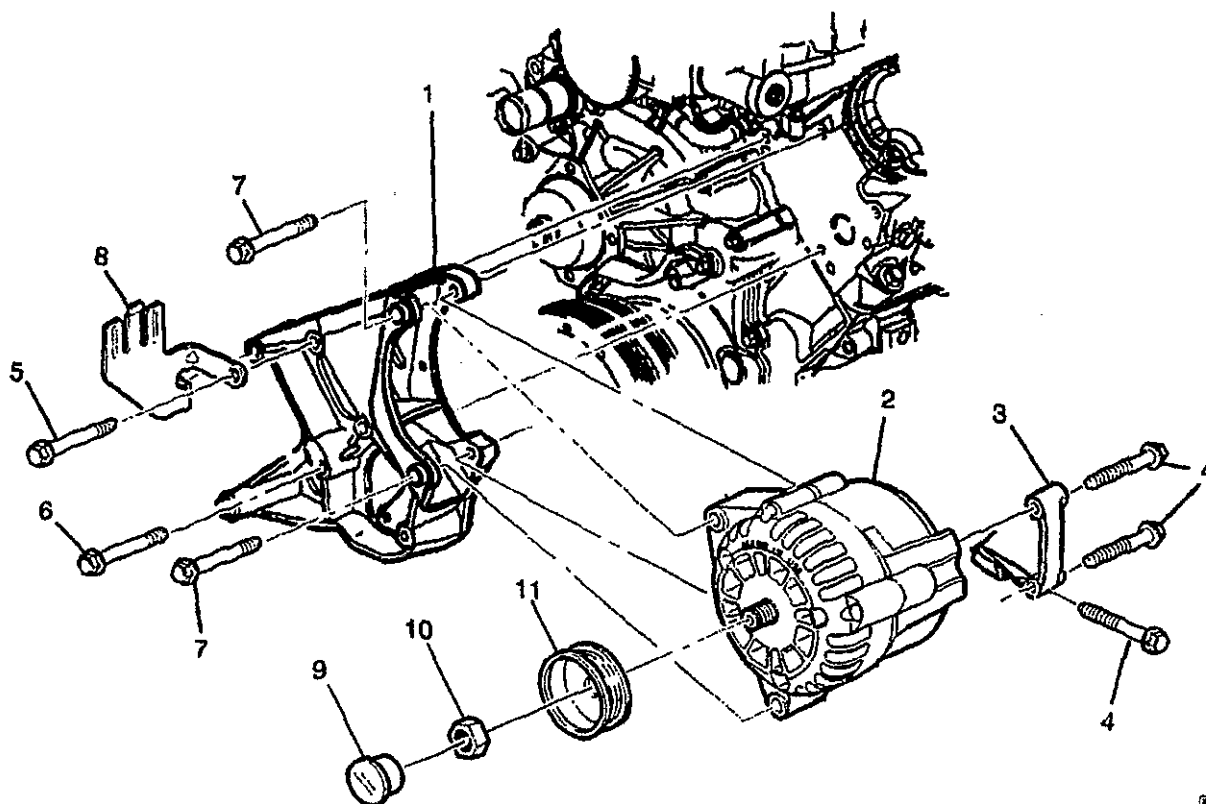
SERVICE KITS

1.	2-A14	2.274	PULLEY KIT, GEN (INCLS 9, 10, 11) (INCLS PULLEY, WASHER, NUT)	97-99 Y	1	12533437
	2-A14	2.274	PULLEY KIT, GEN (INCLS 9, 10, 11) (INCLS PULLEY, WASHER, NUT)	00-01 Y (MM6)	1	12533437
2.	2-A14	2.297	COVER KIT, GEN SLIP RING END FRM (INCLS 23, 24) (INCLS COVER, NUTS (3)) (2.305)	97-99 Y	1	12533438
	2-A14	2.297	COVER KIT, GEN SLIP RING END FRM (INCLS 23, 24) (INCLS COVER, NUTS (3)) (2.305)	00 Y (MM6)	1	12533438
	2-A14	2.297	COVER KIT, GEN SLIP RING END FRM (INCLS 23, 24) (INCLS COVER, NUTS (3)) (2.305)	01 Y	1	12533438
3.	2-B14	2.500	REGULATOR KIT, VOLTAGE (INCLS 2, 3, 4) (INCLS REGULATOR, NUTS (2), SCREWS (2) (AC-DELCO #D614A)	97-99 Y	1	12533439
	2-B14	2.500	REGULATOR KIT, VOLTAGE (INCLS 2, 3, 4) (INCLS REGULATOR, NUTS (2), SCREWS (2) (AC-DELCO #D614A)	00 Y (MM6)	1	12533439

2-B14	2.500	REGULATOR KIT, VOLTAGE (INCLS 2, 3, 4) (INCLS REGULATOR, NUTS (2), SCREWS (2) (AC-DELCO #D614A)	01 Y	1 12533439
4. 2-B14	2.500	ATTACHMENT KIT, VOLTAGE REG (INCLS FIVE OF ITEM 3 AND TWO OF ITEM 2) (INCLS NUTS (5), SCREWS (2), WASHERS (2), SHAFT NUTS (2) (2.277)	97-01 Y	1 12533440

RPO DEFINITIONS

MM6 - TRANSMISSION MAN 6 SPD, BORG WARNER, 85MM, 1ST 2.66, 6TH 0.50, O/D
M12 - TRANSMISSION MAN 6 SPD, TREMEC, 85MM, 1ST 2.97, 6TH 0.57, O/D
M30 - TRANSMISSION, AUTOMATIC 4 SPEED, 4L60E, ELECTRONIC



yv



1Y02-041

1997 Y GENERATOR MOUNTING

1.	2-A14	2.277	BRACKET, GEN & P/S PUMP	97 Y	1	12555220
	2-N17	6.606	BRACKET, GEN & P/S PUMP (2.277)	97 Y	1	12555220
2.	2-A14	2.275	GENERATOR, (CPS)	97 Y	1	10246634
	N.S.		PULLEY, GEN (KIT #1)			
	N.S.		COVER, GEN SLIP RING (KIT #2)			
	N.S.		REGULATOR, VOLTAGE (KIT #3)			
	N.S.		ATTACHMENTS, VOLTAGE (KIT #4)			
3.	2-A14	2.277	BRACKET, GEN RR	97 Y (LS1)	1	12557330
4.	2-A14	2.277	BOLT, GEN RR BRKT (TO KNUCKLE) (8.900)	97 Y	3	11516554
5.		8.900	BOLT, HFH, M10X1.5X80, 30 THD, 22.3 OD, 9.8, 7114M (GEN BRKT) (POSN #1)	97	3	11516357
6.		8.900	BOLT, HFH, M10X1.5X70, 30 THD, 22.3 OD, 9.8 MAT, 7114M FIN, MACH, REDUCED BODY (GEN BRKT) (POSN #2)	97	1	11516356
7.	2-A14	2.277	BOLT, GEN (10X1.5X95) (LWR) (9.173)	97 Y	2	24503609
8.	2-N17	6.636	BRACKET, P/S FLUID RSVR	97 Y	1	12555222
9.	2-A14	2.305	COVER, GEN (*KIT2)	97 Y	1	10297146

2001 GENERAL MOTORS SERVICE PARTS OPERATIONS-CHEVROLET-15Y

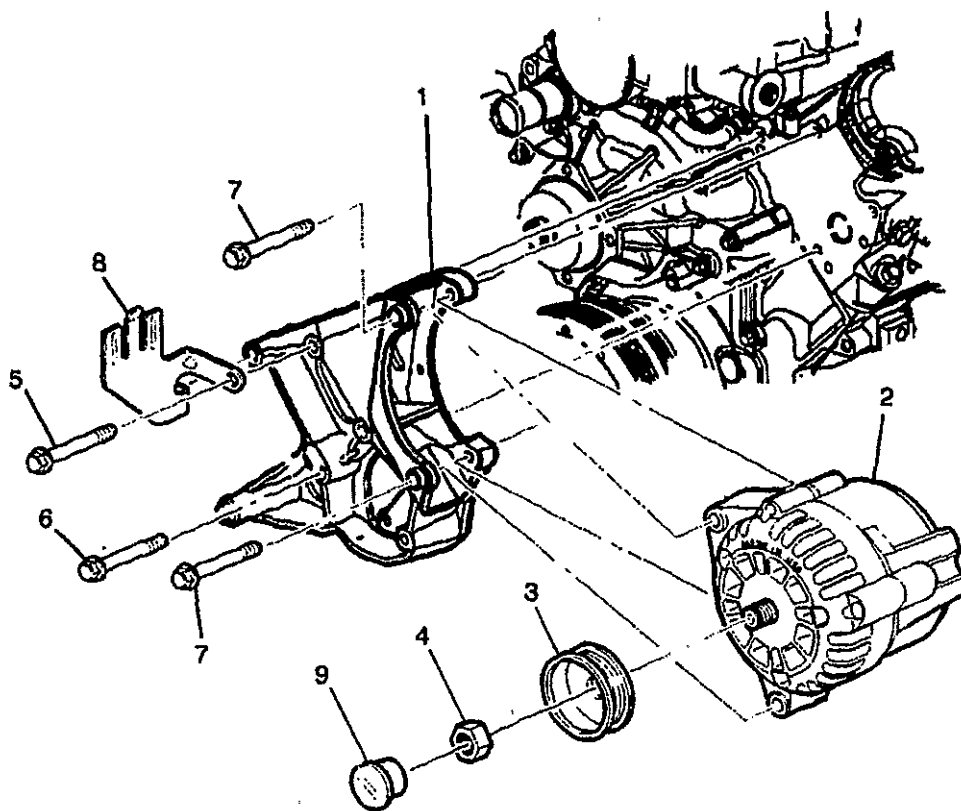
10.	N.S.	NUT, GEN PULLEY (*KIT1)
11.	N.S.	PULLEY, GEN (*KIT1)

SERVICE KITS

1.	2-A14	2.274	PULLEY KIT, GEN (INCLS PULLEY, WASHER, NUT)	97 Y	1	12533437
2.	2-A14	2.297	COVER KIT, GEN SLIP RING END FRM (INCLS COVER, NUTS (3)) (2.305)	97 Y	1	12533438
3.	2-B14	2.500	REGULATOR KIT, VOLTAGE (INCLS REGULATOR, NUTS (2), SCREWS (2) (AC-DELCO #D614A)	97 Y	1	12533439
4.	2-B14	2.500	ATTACHMENT KIT, VOLTAGE REG (INCLS NUTS (5), SCREWS (2), WASHERS (2), SHAFT NUTS (2) (2.277)	97 Y	1	12533440

RPO DEFINITIONS

LS1 - ENGINE GAS, 8 CYL, 5.7L, SFI, ALUMINUM ENGINE



1Y02-048

1998-2001 Y GENERATOR MOUNTING

1.	2-A14	2.277	BRACKET, GEN & P/S PUMP	98-01	Y	1	12555220
	2-N17	6.606	BRACKET, GEN & P/S PUMP	98-01	Y	1	12555220
			(2.277)				
2.	2-A14	2.275	GENERATOR, (CPS)	98-99	Y	1	10246634
	2-A14	2.275	GENERATOR, (CPS)	00	Y (MM6)	1	10246634
	2-A14	2.275	GENERATOR, (CPS)	01	Y (MM6, M12)	1	10246634
	2-A14	2.275	GENERATOR, (CPS)	01	Y (M30)	1	10436674
			(AC-DELCO #10436674)				
3.		N.S.	PULLEY, GEN (*KIT1)				
4.		N.S.	NUT, GEN PULLEY (*KIT1)				
5.		8.900	BOLT, HFH, M10X1.5X80, 30	98-01		3	11516357
			THD, 22.3 OD, 9.8, 7114M (GEN				
			BRKT) (POSN #1)				
6.		8.900	BOLT, HFH, M10X1.5X70, 30	98-01		1	11516356
			THD, 22.3 OD, 9.8 MAT, 7114M				
			FIN, MACH, REDUCED BODY				
			(GEN BRKT) (POSN #2)				
7.	2-A14	2.277	BOLT, GEN (10X1.5X95) (LWR)	98-01	Y	2	24503609
			(9.173)				
8.	2-N17	6.635	BRACKET, P/S FLUID RSVR	98-01	Y	1	12555222
9.	2-A14	2.305	COVER, GEN (*KIT2)	98-00	Y	1	10297146
	2-A14	2.305	COVER, GEN (*KIT2)	01	Y (MM6, M12)	1	10297146

2001 GENERAL MOTORS SERVICE PARTS OPERATIONS-CHEVROLET-15V

SERVICE KITS

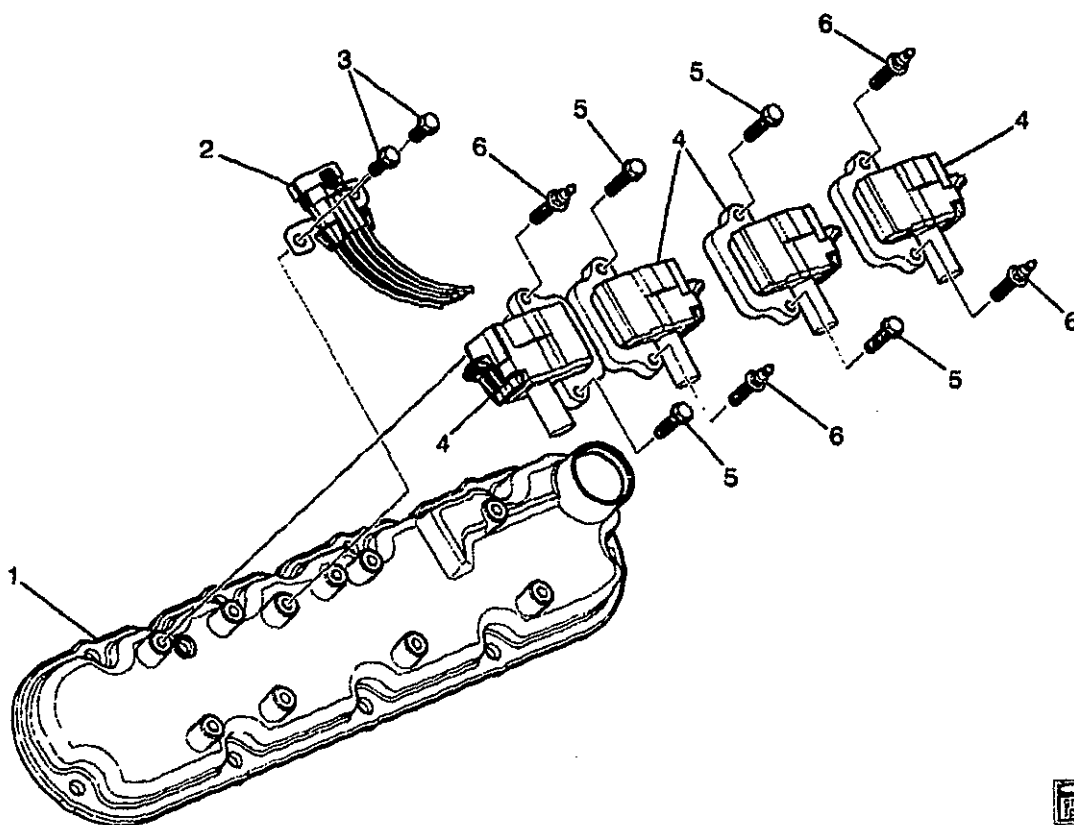
3.	2-B14	2.500	REGULATOR KIT, VOLTAGE (PART OF 2) (INCLS REGULATOR, NUTS (2), SCREWS (2) (AC-DELCO #D614A)	98-99 Y	1	12533439
	2-B14	2.500	REGULATOR KIT, VOLTAGE (PART OF 2) (INCLS REGULATOR, NUTS (2), SCREWS (2) (AC-DELCO #D614A)	00 Y (MM6)	1	12533439
	2-B14	2.500	REGULATOR KIT, VOLTAGE (PART OF 2) (INCLS REGULATOR, NUTS (2), SCREWS (2) (AC-DELCO #D614A)	01 Y	1	12533439
4.	2-B14	2.500	ATTACHMENT KIT, VOLTAGE REG (PART OF 2) (INCLS NUTS (5), SCREWS (2), WASHERS (2), SHAFT NUTS (2) (2.277)	98-01 Y	1	12533440

RPO DEFINITIONS

MM6 - TRANSMISSION MAN 6 SPD, BORG WARNER, 85MM, 1ST 2.66, 6TH 0.50, O/D

M12 - TRANSMISSION MAN 6 SPD, TREMEC, 85MM, 1ST 2.97, 6TH 0.57, O/D

M30 - TRANSMISSION, AUTOMATIC 4 SPEED, 4L60E, ELECTRONIC



GM02-107

1997-2001 Y COIL ASM/DIRECT IGNITION

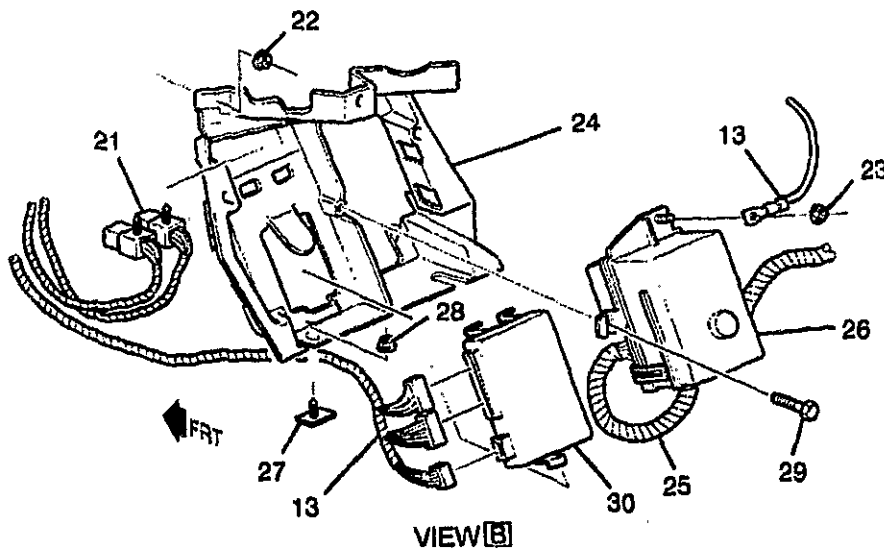
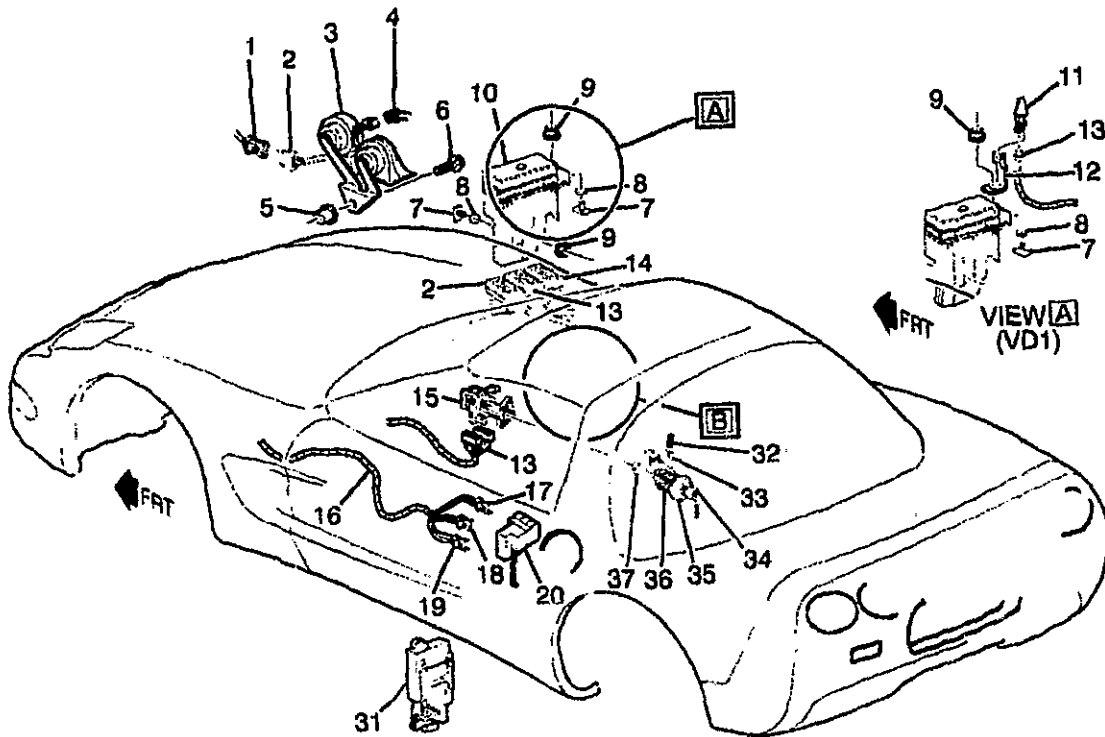
1.	2-N14	0.386	COVER, VLV RKR ARM (INCLS ATTACH BOLTS)	97-98 Y (LS1)	RH	12559603
	2-N14	0.386	COVER, VLV RKR ARM (INCLS ATTACH BOLTS)	97-98 Y (LS1)	LH	12559604
	2-N14	0.386	COVER, VLV RKR ARM	99-00 Y (LS1)	LH	12559894
	2-N14	0.386	COVER, VLV RKR ARM	99-00 Y (LS1)	RH	12562404
	2-N14	0.386	COVER, VLV RKR ARM (THREE RAISED BOSS AREA)	01 Y (LS1)	RH	12561818
	2-N14	0.386	COVER, VLV RKR ARM (THREE RAISED BOSS AREA)	01 Y (LS6)	RH	12561818
	2-N14	0.386	COVER, VLV RKR ARM	01 Y (LS1)	LH	12561820
	2-N14	0.386	COVER, VLV RKR ARM	01 Y (LS6)	LH	12561820
2.	2-A11	2.240	WIRE, IGN COIL (LH & RH BANKS) (PRIMARY)	97-98 Y (LS1)	2	15301401
	2-A11	2.240	WIRE, IGN COIL (AC-DELCO #12562863)	99-00 Y (LS1)	1	12562863
	2-A11	2.240	WIRE, IGN COIL	01 Y (LS1)	1	12569111
	2-A11	2.240	WIRE, IGN COIL	01 Y (LS6)	1	12569111
3.		8.900	BOLT/SCREW, HFH, M6X1X10, 9.8, PZOR, 7114M, 14.2, FLG OD (WRG HARN BRKT)	97-01	4	11516421
4.	2-A8	2.170	COIL, IGN (AC-DELCO #D580) .	97-01 Y (LS1)	8	12558948
	2-A8	2.170	COIL, IGN (AC-DELCO #D580) .	01 Y (LS6)	8	12558948

5.		8.917	BOLT, M6X1X20, 9.8. PZOR, 7114M, 14.2 FLG OD (IGN COIL) (8.900) (AC-DELCO #11516423)	97-01	AR 11516423
6.	2-A8	2.183	STUD, IGN COIL (4--RH, 5--LH) (HFH, M6X1.0X40, SPECIAL HD) .	97-99 Y (LS1)	9 12557539
	2-A8	2.183	STUD, IGN COIL BRKT (HFH 6X1X18.5X14 W/ADH, 6X1X14, 39.1 OAL, 14.2 OD, 9.8, 7114M) (3.330) (AC-DELCO #12554211)	00-01 Y (LS1)	10 12554211
	2-A8	2.183	STUD, IGN COIL BRKT (HFH 6X1X18.5X14 W/ADH, 6X1X14, 39.1 OAL, 14.2 OD, 9.8, 7114M) (3.330) (AC-DELCO #12554211)	01 Y (LS6)	10 12554211

RPO DEFINITIONS

LS1 - ENGINE GAS, 8 CYL, 5.7L, SFI, ALUMINUM ENGINE

LS6 - ENGINE GAS, 8 CYL, 5.7L, SFI, ALUMINUM ENGINE, HIGH OUTPUT



yv



1Y02-042

1997-2001 Y ALARM SYSTEM/ANTI THEFT			
1.	2-A17	2.480	HARNESS, FWD LP WRG HARN 97-99 Y (EXC T90) 1 12163711
			EXTN
	2-A17	2.480	HARNESS, FWD LP WRG HARN 00-01 Y (EXC T90) 1 15329462
			EXTN
	2-A17	2.480	HARNESS, FWD LP WRG HARN 97 Y07 (T90) (EXPORT) 1 15329463
			EXTN

2-A17	2.480	HARNESS, FWD LP WRG HARN EXTN	98-01	Y07-67 (T90) (EXPORT)	1	15329463
2. 2-A17	2.480	HARNESS, FWD LP WRG	97	Y (T96) (EXC T90)	1	12189881
2-A17	2.480	HARNESS, FWD LP WRG	97	Y (EXC T96)	1	12189883
2-A17	2.480	HARNESS, FWD LP WRG	98	Y (T96) (EXC JAG, T90)	1	12163322
2-A17	2.480	HARNESS, FWD LP WRG	98	Y (EXC JAG, T96)	1	12163324
2-A17	2.480	HARNESS, FWD LP WRG	98	Y (JAG, T96) (EXC JL4, T90)	1	12189515
2-A17	2.480	HARNESS, FWD LP WRG	98	Y (JAG) (EXC JL4, T96)	1	12189517
2-A17	2.480	HARNESS, FWD LP WRG	98	Y (JAG, JL4, T96) (EXC T90)	1	12189518
2-A17	2.480	HARNESS, FWD LP WRG	98	Y (JAG, JL4) (EXC T96)	1	12189520
2-A17	2.480	HARNESS, FWD LP WRG	99	Y07-67 (T96) (EXC JL4, T90)	1	12189973
2-A17	2.480	HARNESS, FWD LP WRG	99	Y07-67 (EXC JL4, T90, T96)	1	12189974
2-A17	2.480	HARNESS, FWD LP WRG	99	Y (JL4, T96) (EXC T90)	1	12189976
2-A17	2.480	HARNESS, FWD LP WRG	99	Y07-67 (JL4) (EXC T90, T96)	1	12189977
2-A17	2.480	HARNESS, FWD LP WRG	99	Y37 (T96) (EXC JL4) ...	1	12189973
2-A17	2.480	HARNESS, FWD LP WRG	99	Y37 (NV7) (EXC JL4, T96)	1	12189974
2-A17	2.480	HARNESS, FWD LP WRG	99	Y37 (EXC JL4, NV7, T96)	1	12189979
2-A17	2.480	HARNESS, FWD LP WRG	00	Y07-67 (EXC JL4, T90)	1	15329403
2-A17	2.480	HARNESS, FWD LP WRG	00	Y (JL4) (EXC T90)	1	15329406
2-A17	2.480	HARNESS, FWD LP WRG	00	Y37 (EXC JL4)	1	15329403
2-A17	2.480	HARNESS, FWD LP WRG (2ND DSN USED ON/AFTER VIN #15107689, (1ST DSN 10448116))	01	YY07-67 (JL4) (EXC T90) (2ND DES)	1	10310786
2-A17	2.480	HARNESS, FWD LP WRG (2ND DSN USED ON/AFTER VIN #15107689, (1ST DSN 10448118))	01	YY07-67 (JL4, T90) (2ND DES)	1	10310788
2-A17	2.480	HARNESS, FWD LP WRG (1ST DSN USED B/4 VIN #15107689, (2ND DSN 10310796))	01	YY07-67 (JL4) (EXC T90) (1ST DES)	1	10448116
2-A17	2.480	HARNESS, FWD LP WRG (1ST DSN USED B/4 VIN #15107689, (2ND DSN 10310798))	01	YY07-67 (JL4, T90) (1ST DES)	1	10448118
2-A17	2.480	HARNESS, FWD LP WRG	01	YY37	1	10310796
2-A17	2.480	HARNESS, FWD LP WRG	01	YY37	1	10448116
2-B16	2.530	CONNECTOR, INLINE--TO FWD LP HARN (BLACK) (2-WAY F W/LEADS) (3.670) (AC-DELCO #PT374)	97-98	Y	1	12102747
2-B16	2.530	CONNECTOR, INLINE--TO FWD LP HARN (WHITE) (8-WAY F) (W/LEADS) (2.535) (AC-DELCO #PT444)	97-01	Y	1	12117271
2-B16	2.530	CONNECTOR, INLINE--TO FWD LP HARN (BLACK) (10-WAY F) (W/LEADS) (AC-DELCO #PT588)	98-01	Y	1	12125676
2-B16	2.530	CONNECTOR, INLINE--TO FWD LP HARN (20-WAY F) (W/O LEADS)	98-00	Y	1	12160280

				1Y02-042	
2-B16	2.530	CONNECTOR, INLINE-TO FWD LP HARN (BLACK) (2-WAY F W/LEADS) (3.670) (AC-DELCO #PT374)	99-00 Y07-67	1	12102747
2-B16	2.530	CONNECTOR, INLINE-TO FWD LP HARN (BLACK) (2-WAY F W/LEADS) (3.670) (AC-DELCO #PT374)	99-00 Y37 (TR9)	1	12102747
2-B16	2.530	CONNECTOR, INLINE-TO FWD LP HARN (1-WAY M) (W/LEAD) (BLACK) (AC-DELCO #PT1223)	00 Y	1	12085669
2-B16	2.530	CONNECTOR, INLINE-TO FWD LP HARN (BLACK) (2-WAY F W/LEADS) (2.383) (AC-DELCO #PT169)	01 Y (MM6, M30)	1	12101899
2-B16	2.530	CONNECTOR, INLINE-TO FWD LP HARN (BLACK) (2-WAY F W/LEADS) (3.670) (AC-DELCO #PT374)	01 Y	1	12102747
2-B16	2.530	CONNECTOR, INLINE-TO FWD LP HARN (10-WAY F) (13.100) ..	01 Y	1	15326842
2-B16	2.530	CONNECTOR, INLINE-TO FWD LP HARN (10-WAY M) (2.483) ...	01 Y	1	15326847
2-B16	2.530	CONNECTOR, INLINE-TO FWD LP HARN	01 YY67 (M30, CJ2, N37) (EXC T89)	1	15326286
2-B16	2.530	CONNECTOR, INLINE-TO FWD LP HARN (RR) (16 WAY FEMALE) (AC-DELCO #PT1463)	01 YY67	1	15306410
2-A17	2.480	HARNESS, FWD LP WRG	97 Y (VD1) (EXPORT)	1	12189883
2-A17	2.480	HARNESS, FWD LP WRG	97 Y (T90, VE1) (EXPORT)	1	12189884
2-A17	2.480	HARNESS, FWD LP WRG	99 Y07-67 (T90) (EXC JL4) (EXPORT)	1	12189975
2-A17	2.480	HARNESS, FWD LP WRG	99 Y07-67 (JL4, T90) (EXPORT)	1	12189978
2-A17	2.480	HARNESS, FWD LP WRG	00 Y07-67 (T90) (EXC JL4) (EXPORT)	1	15329405
2-A17	2.480	HARNESS, FWD LP WRG	00 Y07-67 (JL4, T90) (EXPORT)	1	15329408
3. 2-C3	2.810	HORN, GENERIC	97-99 Y	1	10246638
2-C3	2.810	HORN KIT, GENERIC (HIGH NOTE) (BRKT KIT INCLUDED) (AC-DELCO #D1921C)	00-01 Y	1	12368061
2-C3	2.810	HORN KIT, GENERIC (LOW NOTE) (BRKT KIT INCLUDED) (AC-DELCO #D1920C)	00-01 Y	1	12368062
4. 2-C3	2.815	CONNECTOR, HORN (GRAY) (2-WAY F) (W/LEADS) (2.535) (AC-DELCO #PT419)	97-00 Y	1	12116958
5. 2-C3	2.812	NUT, HORN (3.015)	97-01 Y	1	10281493
6. N.S.		BOLT, HORN (INTEGRAL BOLT-PART OF HORN)			
7. 2-B11	2.463	STUD, ENG WRG HARN J/BLK (M6 X 1 X 24) (1.271)	97-01 Y	2	10135646
8.	8.921	NUT, PUSH-ON, M6X1, SPR STL, STYLE 1, POR (ENG WRG HARN RLY BLK RET)	97-01	2	14093869

9.	8.917	NUT, HEX W/CON WA 6X1X5.5 16-OD ZP9 (ENG WRG HARN J/BLK BRKT)	97-01	2	11517293
10.	2-B11	2.483 BLOCK, ENG WRG HARN JUNC .	97 Y (EXC T90)	1	15319558
	2-B11	2.483 BLOCK, ENG WRG HARN JUNC .	98 Y (EXC F45, JAG, T90) .	1	12161089
	2-B11	2.483 BLOCK, ENG WRG HARN JUNC .	98 Y (JAG)	1	15329393
	2-B11	2.483 BLOCK, ENG WRG HARN JUNC .	99 Y	1	15329393
	2-B11	2.483 BLOCK, ENG WRG HARN JUNC .	00 Y	1	15329394
	2-B11	2.483 BLOCK, ENG WRG HARN JUNC .	01 Y	1	10443149
	2-B11	2.483 BLOCK, ENG WRG HARN JUNC .	97 Y (T90) (EXPORT)	1	12161089
11.	N.S.	SWITCH, HOOD AJAR IND LP ...			
12.	2-N19	8.077 BRACKET, HOOD AJAR IND LP SW	97-01 Y (VD1) (EXPORT)	1	10285408
13.	2-A17	2.480 HARNESS, I/P WRG	97 Y (M30, CJ2) (EXC T89, Z49)	1	12189868
	2-A17	2.480 HARNESS, I/P WRG	97 Y (M30, C60) (EXC T89, Z49)	1	12189869
	2-A17	2.480 HARNESS, I/P WRG	97 Y (MM6, CJ2) (EXC T89, Z49)	1	12189870
	2-A17	2.480 HARNESS, I/P WRG	97 Y (MM6, C60) (EXC T89, Z49)	1	12189871
	2-A17	2.480 HARNESS, I/P WRG	97 Y (M30, CJ2, Z49) (EXC T89, T93)	1	12189874
	2-A17	2.480 HARNESS, I/P WRG	97 Y (M30, C60, Z49) (EXC T89, T93)	1	12189875
	2-A17	2.480 HARNESS, I/P WRG	97 Y (MM6, CJ2, Z49) (EXC T89, T93)	1	12189876
	2-A17	2.480 HARNESS, I/P WRG	97 Y (MM6, C60, Z49) (EXC T89, T93)	1	12189877
	2-A17	2.480 HARNESS, I/P WRG	98 Y07 (M30, CJ2) (EXC JAG, T89, Z49)	1	12189813
	2-A17	2.480 HARNESS, I/P WRG	98 Y07 (M30, C60) (EXC JAG, T89, Z49)	1	12189814
	2-A17	2.480 HARNESS, I/P WRG	98 Y07 (MM6, CJ2) (EXC JAG, T89, Z49)	1	12189815
	2-A17	2.480 HARNESS, I/P WRG	98 Y (MM6, C60) (EXC JAG, T89, Z49)	1	12189816
	2-A17	2.480 HARNESS, I/P WRG	98 Y07 (M30, CJ2, Z49) (EXC JAG, T89, T93) ...	1	12189819
	2-A17	2.480 HARNESS, I/P WRG	98 Y07 (M30, C60, Z49) (EXC JAG, T89, T93) ...	1	12189820
	2-A17	2.480 HARNESS, I/P WRG	98 Y07 (MM6, CJ2, Z49) (EXC JAG, T89, T93) ...	1	12189821
	2-A17	2.480 HARNESS, I/P WRG	98 Y07 (MM6, C60, Z49) (EXC JAG, T89, T93) ...	1	12189822
	2-A17	2.480 HARNESS, I/P WRG	98 Y67 (M30, CJ2) (EXC JAG, T89, Z49)	1	12189801
	2-A17	2.480 HARNESS, I/P WRG	98 Y67 (MM6, CJ2) (EXC JAG, T89, Z49)	1	12189802
	2-A17	2.480 HARNESS, I/P WRG	98 Y67 (M30, C60) (EXC JAG, T89, Z49)	1	12189803
	2-A17	2.480 HARNESS, I/P WRG	98 Y67 (MM6, C60) (EXC JAG, T89, Z49)	1	12189804
	2-A17	2.480 HARNESS, I/P WRG	98 Y67 (M30, CJ2, Z49) (EXC JAG, T89, T93) ...	1	12189805
	2-A17	2.480 HARNESS, I/P WRG	98 Y67 (M30, C60, Z49) (EXC JAG, T89, T93) ...	1	12189806
	2-A17	2.480 HARNESS, I/P WRG	98 Y67 (MM6, CJ2, Z49) (EXC JAG, T89, T93) ...	1	12189807

					1Y02-042	
2-A17	2.480	HARNESS, I/P WRG	98	Y67 (MM6, C60, Z49) (EXC JAG, T89, T93) ...	1	12189808
2-A17	2.480	HARNESS, I/P WRG (MAY REQUIRE 12450028 I/P COMPT LP & 12102616 PWR RCPT CONN)	99	Y07 (M30, CJ2, JL4) (EXC N37, T89)	1	12190424
2-A17	2.480	HARNESS, I/P WRG (MAY REQUIRE 12450028 I/P COMPT LP & 12102616 PWR RCPT CONN)	99-00	Y07 (M30, CJ2, JL4, N37) (EXC T89)	1	12190424
2-A17	2.480	HARNESS, I/P WRG (MAY REQUIRE 12450028 I/P COMPT LP & 12102616 PWR RCPT CONN)	99-00	Y07 (M30, C60, JL4) (EXC N37, T89)	1	12190427
2-A17	2.480	HARNESS, I/P WRG (MAY REQUIRE 12450028 I/P COMPT LP & 12102616 PWR RCPT CONN)	99	Y07 (MM6, CJ2, JL4, N37) (EXC T89)	1	12190429
2-A17	2.480	HARNESS, I/P WRG (MAY REQUIRE 12450028 I/P COMPT LP & 12102616 PWR RCPT CONN)	99-00	Y07 (MM6, C60, JL4) (EXC N37, T89)	1	12190432
2-A17	2.480	HARNESS, I/P WRG (MAY REQUIRE 12450028 I/P COMPT LP & 12102616 PWR RCPT CONN)	99-00	Y07 (M30, CJ2, N37) (EXC JL4, T89)	1	12190434
2-A17	2.480	HARNESS, I/P WRG (MAY REQUIRE 12450028 I/P COMPT LP & 12102616 PWR RCPT CONN)	99-00	Y07 (M30, C60) (EXC JL4, N37, T89)	1	12190437
2-A17	2.480	HARNESS, I/P WRG (MAY REQUIRE 12450028 I/P COMPT LP & 12102616 PWR RCPT CONN)	99-00	Y07 (MM6, CJ2, N37) (EXC JL4, T89)	1	12190439
2-A17	2.480	HARNESS, I/P WRG (MAY REQUIRE 12450028 I/P COMPT LP & 12102616 PWR RCPT CONN)	99-00	Y07 (MM6, C60) (EXC JL4, N37, T89)	1	12190442
2-A17	2.480	HARNESS, I/P WRG (MAY REQUIRE 12450028 I/P COMPT LP & 12102616 PWR RCPT CONN)	99-00	Y37 (M30, UQ5) (EXC JL4)	1	15329320
2-A17	2.480	HARNESS, I/P WRG (MAY REQUIRE 12450028 I/P COMPT LP & 12102616 PWR RCPT CONN)	99-00	Y37 (M30, UZ6) (EXC JL4)	1	15329321
2-A17	2.480	HARNESS, I/P WRG (MAY REQUIRE 12450028 I/P COMPT LP & 12102616 PWR RCPT CONN)	99-00	Y37 (MM6, UQ5) (EXC JL4)	1	15329322
2-A17	2.480	HARNESS, I/P WRG (MAY REQUIRE 12450028 I/P COMPT LP & 12102616 PWR RCPT CONN)	99-00	Y37 (MM6, UZ6) (EXC JL4)	1	15329323
2-A17	2.480	HARNESS, I/P WRG	99	Y37 (MM6, C60, JL4, UQ5)	1	15329332
2-A17	2.480	HARNESS, I/P WRG	99	Y37 (MM6, C60, JL4, UZ6)	1	15329333

					1Y02-042
2-A17	2.480	HARNESS, I/P WRG (MAY REQUIRE 12450028 I/P COMPT LP & 12102616 PWR RCPT CONN)	99-00	Y67 (M30, CJ2, N37) (EXC T89)	1 12190444
2-A17	2.480	HARNESS, I/P WRG (MAY REQUIRE 12450028 I/P COMPT LP & 12102616 PWR RCPT CONN)	99-00	Y67 (M30, C60) (EXC N37, T89)	1 12190447
2-A17	2.480	HARNESS, I/P WRG (MAY REQUIRE 12450028 I/P COMPT LP & 12102616 PWR RCPT CONN)	99-00	Y67 (MM6, CJ2, N37) (EXC T89)	1 12190449
2-A17	2.480	HARNESS, I/P WRG (MAY REQUIRE 12450028 I/P COMPT LP & 12102616 PWR RCPT CONN)	99-00	Y67 (MM6, C60) (EXC N37, T89)	1 12190452
2-A17	2.480	HARNESS, I/P WRG (INCLUDES PROVISIONS FOR MAN. SUPPRESSION SYS. INCLUDES HARN. INLINE P/DOOR) ..	00	Y07 (M30, CJ2, JL4, N37) (EXC T89)	1 10442559
2-A17	2.480	HARNESS, I/P WRG (INCLUDES PROVISIONS FOR MAN. SUPPRESSION SYS. INCLUDES HARN. INLINE P/DOOR) ..	00	Y07 (M30, C60, JL4) (EXC N37, T89)	1 10442562
2-A17	2.480	HARNESS, I/P WRG (INCLUDES PROVISIONS FOR MAN. SUPPRESSION SYS. INCLUDES HARN. INLINE P/DOOR) ..	00	Y07 (MM6, CJ2, JL4) (EXC T89)	1 10442563
2-A17	2.480	HARNESS, I/P WRG (INCLUDES PROVISIONS FOR MAN. SUPPRESSION SYS. INCLUDES HARN. INLINE P/DOOR) ..	00	Y07 (MM6, C60, JL4) (EXC N37)	1 10442566
2-A17	2.480	HARNESS, I/P WRG (INCLUDES PROVISIONS FOR MAN. SUPPRESSION SYS. INCLUDES HARN. INLINE P/DOOR) ..	00	Y07 (M30, CJ2) (EXC JL4, T89)	1 10442567
2-A17	2.480	HARNESS, I/P WRG (INCLUDES PROVISIONS FOR MAN. SUPPRESSION SYS. INCLUDES HARN. INLINE P/DOOR) ..	00	Y07 (M30, C60) (EXC JL4, N37)	1 10442570
2-A17	2.480	HARNESS, I/P WRG (INCLUDES PROVISIONS FOR MAN. SUPPRESSION SYS. INCLUDES HARN. INLINE P/DOOR) ..	00	Y07 (MM6, CJ2) (EXC JL4, T89)	1 10442571
2-A17	2.480	HARNESS, I/P WRG (INCLUDES PROVISIONS FOR MAN. SUPPRESSION SYS. INCLUDES HARN. INLINE P/DOOR) ..	00	Y07 (MM6, C60) (EXC JL4, N37)	1 10442574
2-A17	2.480	HARNESS, I/P WRG (PART EXCLUDES PROVISIONS FOR MAN. SUPPRESSION SYSTEM FOR JAPANESE VEHICLES W/ RPO C88. MINUS HARN. INLINE P/DOOR.)	00	Y07 (M30, CJ2, JL4) (EXC T89)	1 15329425

				1Y02-042
2-A17	2.480	HARNESS, I/P WRG (PART EXCLUDES PROVISIONS FOR MAN.SUPPRESSION SYSTEM FOR JAPANESE VEHICLES W/ RPO C88.MINUS HARN. INLINE P/DOOR.)	00 Y07 (M30, C60, JL4) (EXC N37, T89)	1 15329428
2-A17	2.480	HARNESS, I/P WRG (PART EXCLUDES PROVISIONS FOR MAN.SUPPRESSION SYSTEM FOR JAPANESE VEHICLES W/ RPO C88.MINUS HARN. INLINE P/DOOR.)	00 Y07 (MM6, CJ2, JL4) (EXC T89)	1 15329430
2-A17	2.480	HARNESS, I/P WRG (PART EXCLUDES PROVISIONS FOR MAN.SUPPRESSION SYSTEM FOR JAPANESE VEHICLES W/ RPO C88.MINUS HARN. INLINE P/DOOR.)	00 Y07 (MM6, C60, JL4) (EXC N37)	1 15328433
2-A17	2.480	HARNESS, I/P WRG (PART EXCLUDES PROVISIONS FOR MAN.SUPPRESSION SYSTEM FOR JAPANESE VEHICLES W/ RPO C88.MINUS HARN. INLINE P/DOOR.)	00 Y07 (M30, CJ2) (EXC JL4, T89)	1 15329435
2-A17	2.480	HARNESS, I/P WRG (PART EXCLUDES PROVISIONS FOR MAN.SUPPRESSION SYSTEM FOR JAPANESE VEHICLES W/ RPO C88.MINUS HARN. INLINE P/DOOR.)	00 Y07 (M30, C60) (EXC JL4, N37)	1 15329438
2-A17	2.480	HARNESS, I/P WRG (PART EXCLUDES PROVISIONS FOR MAN.SUPPRESSION SYSTEM FOR JAPANESE VEHICLES W/ RPO C88.MINUS HARN. INLINE P/DOOR.)	00 Y07 (MM6, CJ2) (EXC JL4, T89)	1 15329440
2-A17	2.480	HARNESS, I/P WRG (PART EXCLUDES PROVISIONS FOR MAN.SUPPRESSION SYSTEM FOR JAPANESE VEHICLES W/ RPO C88.MINUS HARN. INLINE P/DOOR.)	00 Y07 (MM6, C60) (EXC JL4, N37)	1 15329443
2-A17	2.480	HARNESS, I/P WRG (INCLUDES PROVISIONS FOR MAN. SUPPRESSION SYS. INCLUDES HARN.INLINE P/DOOR)	00 Y37 (M30, CJ2) (EXC N37, T89)	1 10442575
2-A17	2.480	HARNESS, I/P WRG (INCLUDES PROVISIONS FOR MAN. SUPPRESSION SYS. INCLUDES HARN.INLINE P/DOOR)	00 Y37 (MM6, CJ2) (EXC N37, T89)	1 10442579
2-A17	2.480	HARNESS, I/P WRG (INCLUDES PROVISIONS FOR MAN. SUPPRESSION SYS. INCLUDES HARN.INLINE P/DOOR)	00 Y37 (MM6, C60, UZ6) (EXC JL4)	1 10442582
2-A17	2.480	HARNESS, I/P WRG (INCLUDES PROVISIONS FOR MAN. SUPPRESSION SYS. INCLUDES HARN.INLINE P/DOOR)	00 Y37 (MM6, C60, UQ5) (EXC JL4)	1 10442583

					1Y02-042
2-A17	2.480	HARNESS, I/P WRG (INCLUDES PROVISIONS FOR MAN. SUPPRESSION SYS. INCLUDES HARN.INLINE P/DOOR)	00 Y37 (MM6, C60, JL4, UQ5)	1	10442585
2-A17	2.480	HARNESS, I/P WRG (INCLUDES PROVISIONS FOR MAN. SUPPRESSION SYS. INCLUDES HARN.INLINE P/DOOR)	00 Y37 (MM6, C60, JL4, UZ6)	1	10442586
2-A17	2.480	HARNESS, I/P WRG (PART EXCLUDES PROVISIONS FOR MAN.SUPPRESSION SYSTEM FOR JAPANESE VEHICLES W/ RPO C88.MINUS HARN. INLINE P/DOOR.)	00 Y37 (M30, CJ2) (EXC N37, T89)	1	15329445
2-A17	2.480	HARNESS, I/P WRG (PART EXCLUDES PROVISIONS FOR MAN.SUPPRESSION SYSTEM FOR JAPANESE VEHICLES W/ RPO C88.MINUS HARN. INLINE P/DOOR.)	00 Y37 (MM6, CJ2) (EXC N37, T89)	1	15329450
2-A17	2.480	HARNESS, I/P WRG (PART EXCLUDES PROVISIONS FOR MAN.SUPPRESSION SYSTEM FOR JAPANESE VEHICLES W/ RPO C88.MINUS HARN. INLINE P/DOOR.)	00 Y37 (MM6, C60, UQ5) (EXC JL4)	1	15329457
2-A17	2.480	HARNESS, I/P WRG (PART EXCLUDES PROVISIONS FOR MAN.SUPPRESSION SYSTEM FOR JAPANESE VEHICLES W/ RPO C88.MINUS HARN. INLINE P/DOOR.)	00 Y37 (MM6, C60, UZ6) (EXC JL4)	1	15329458
2-A17	2.480	HARNESS, I/P WRG (PART EXCLUDES PROVISIONS FOR MAN.SUPPRESSION SYSTEM FOR JAPANESE VEHICLES W/ RPO C88.MINUS HARN. INLINE P/DOOR.)	00 Y37 (MM6, C60, JL4, UQ5)	1	15329459
2-A17	2.480	HARNESS, I/P WRG (PART EXCLUDES PROVISIONS FOR MAN.SUPPRESSION SYSTEM FOR JAPANESE VEHICLES W/ RPO C88.MINUS HARN. INLINE P/DOOR.)	00 Y37 (MM6, C60, JL4, UZ6)	1	15329460
2-A17	2.480	HARNESS, I/P WRG (INCLUDES PROVISIONS FOR MAN. SUPPRESSION SYS. INCLUDES HARN.INLINE P/DOOR)	00 Y67 (M30, C60) (EXC N37)	1	10442578
2-A17	2.480	HARNESS, I/P WRG (INCLUDES PROVISIONS FOR MAN. SUPPRESSION SYS. INCLUDES HARN.INLINE P/DOOR)	00 Y67 (MM6, C60) (EXC N37)	1	10442582
2-A17	2.480	HARNESS, I/P WRG	00 Y67 (M30, CJ2) (EXC T89)	1	15329445

					1Y02-042
2-A17	2.480	HARNESS, I/P WRG (PART EXCLUDES PROVISIONS FOR MAN.SUPPRESSION SYSTEM FOR JAPANESE VEHICLES W/ RPO C88.MINUS HARN. INLINE P/DOOR.)	00 Y67 (M30, C60) (EXC N37)	1	15328448
2-A17	2.480	HARNESS, I/P WRG	00 Y67 (MM6, CJ2) (EXC T89)	1	15328450
2-A17	2.480	HARNESS, I/P WRG (PART EXCLUDES PROVISIONS FOR MAN.SUPPRESSION SYSTEM FOR JAPANESE VEHICLES W/ RPO C88.MINUS HARN. INLINE P/DOOR.)	00 Y67 (MM6, C60) (EXC N37)	1	15328453
2-A17	2.480	HARNESS, I/P WRG	00 YY07 (MM6, CJ2) (EXC JL4, N37, T89)	1	10442572
2-A17	2.480	HARNESS, I/P WRG (2ND DSN USED ON/AFTER VIN #15107689, (1ST DSN 10448087))	01 Y07 (M30, CJ2, JL4) (EXC T89)	1	10310779
2-A17	2.480	HARNESS, I/P WRG (2ND DSN USED ON/AFTER VIN #15107689, (1ST DSN 10448088))	01 Y07 (M30, C60, JL4) (EXC N37) (2ND DES) .	1	10310780
2-A17	2.480	HARNESS, I/P WRG (2ND DSN USED ON/AFTER VIN #15107689, (1ST DSN 10448089))	01 Y07 (MM6, CJ2, JL4) (EXC T89) (2ND DES) ..	1	10310781
2-A17	2.480	HARNESS, I/P WRG (2ND DSN USED ON/AFTER VIN #15107689, (1ST DSN 10448090))	01 Y07 (MM6, C60, JL4) (EXC N37) (2ND DES) .	1	10310782
2-A17	2.480	HARNESS, I/P WRG (1ST DSN USED B/4 VIN #15107689, (2ND DSN 10310779))	01 Y07 (M30, CJ2, JL4) (EXC N37, T89) (1ST DES)	1	10448087
2-A17	2.480	HARNESS, I/P WRG (1ST DSN USED B/4 VIN #15107689, (2ND DSN 10310780))	01 Y07 (M30, C60, JL4) (EXC N37) (1ST DES) ..	1	10448088
2-A17	2.480	HARNESS, I/P WRG (1ST DSN USED B/4 VIN #15107689, (2ND DSN 10310781))	01 Y07 (MM6, CJ2, JL4, N37) (EXC T89) (1ST DES)	1	10448089
2-A17	2.480	HARNESS, I/P WRG (1ST DSN USED B/4 VIN #15107689, (2ND DSN 10310782))	01 Y07 (MM6, C60, JL4) (EXC N37) (1ST DES) ..	1	10448090
2-A17	2.480	HARNESS, I/P WRG	01 Y37 (CJ2)	1	10448105
2-A17	2.480	HARNESS, I/P WRG (2ND DSN USED ON/AFTER VIN #15107689, (1ST DSN 10448103))	01 Y67 (M30, CJ2) (EXC T89) (2ND DES)	1	10310787
2-A.7	2.480	HARNESS, I/P WRG (2ND DSN USED ON/AFTER VIN #15107689, (1ST DSN 10448104))	01 Y67 (M30, C60) (EXC N37) (2ND DES)	1	10310788
2-A17	2.480	HARNESS, I/P WRG (2ND DSN USED ON/AFTER VIN #15107689, (1ST DSN 10448105))	01 Y67 (MM6, CJ2) (EXC T89) (2ND DES)	1	10310789

					1Y02-042	
2-A17	2.480	HARNESS, I/P WRG (2ND DSN USED ON/AFTER VIN #15107689, (1ST DSN 10448106))	01	Y67 (MM6, C60) (EXC N37) (2ND DES)	1	10310790
2-A17	2.480	HARNESS, I/P WRG (1ST DSN USED B/4 VIN #15107689, (2ND DSN 10310787))	01	Y67 (M30, CJ2, N37) (EXC T89) (1ST DES)	1	10448103
2-A17	2.480	HARNESS, I/P WRG (1ST DSN USED B/4 VIN #15107689, (2ND DSN 10310788))	01	Y67 (M30, C60) (EXC N37) (1ST DES)	1	10448104
2-A17	2.480	HARNESS, I/P WRG (1ST DSN USED B/4 VIN #15107689, (2ND DSN 10310789))	01	Y67 (MM6, CJ2, N37) (EXC T89) (1ST DES)	1	10448105
2-A17	2.480	HARNESS, I/P WRG (1ST DSN USED B/4 VIN #15107689, (2ND DSN 10310790))	01	Y67 (MM6, C60) (EXC N37) (1ST DES)	1	10448106
2-A17	2.480	HARNESS, I/P WRG	01	YY37 (CJ2)	1	10310789
2-A17	2.480	HARNESS, I/P WRG (MUST BE USED W/BODY CONT MDL LABELED 9359821 FOR 1998)	98	Y07 (M30, CJ2, JL4, JAG) (EXC T89, Z49)	1	12190400
2-A17	2.480	HARNESS, I/P WRG (MUST BE USED W/BODY CONT MDL LABELED 9359821 FOR 1998)	98	Y07 (M30, C60, JL4, JAG) (EXC T89, Z49)	1	12190401
2-A17	2.480	HARNESS, I/P WRG (MUST BE USED W/BODY CONT MDL LABELED 9359821 FOR 1998)	98	Y07 (MM6, CJ2, JL4, JAG) (EXC T89, Z49)	1	12190402
2-A17	2.480	HARNESS, I/P WRG (MUST BE USED W/BODY CONT MDL LABELED 9359821 FOR 1998)	98	Y07 (MM6, C60, JL4, JAG) (EXC T89, Z49)	1	12190403
2-A17	2.480	HARNESS, I/P WRG (MUST BE USED W/BODY CONT MDL LABELED 9359821 FOR 1998)	98	Y07 (M30, CJ2, JAG, JL4, Z49) (EXC T89, T93)	1	12190406
2-A17	2.480	HARNESS, I/P WRG (MUST BE USED W/BODY CONT MDL LABELED 9359821 FOR 1998)	98	Y07 (M30, C60, JAG, JL4, Z49) (EXC T89, T93)	1	12190407
2-A17	2.480	HARNESS, I/P WRG (MUST BE USED W/BODY CONT MDL LABELED 9359821 FOR 1998)	98	Y07 (MM6, CJ2, JAG, JL4, Z49) (EXC T89, T93)	1	12190408
2-A17	2.480	HARNESS, I/P WRG (MUST BE USED W/BODY CONT MDL LABELED 9359821 FOR 1998)	98	Y07 (MM6, C60, JAG, JL4, Z49) (EXC T89, T93)	1	12190409
2-A17	2.480	HARNESS, I/P WRG (MUST BE USED W/BODY CONT MDL LABELED 9359821 FOR 1998)	98	Y07 (M30, CJ2, JAG) (EXC JL4, T89, Z49)	1	12190412
2-A17	2.480	HARNESS, I/P WRG (MUST BE USED W/BODY CONT MDL LABELED 9359821 FOR 1998)	98	Y07 (M30, C60, JAG) (EXC JL4, T89, Z49)	1	12190413
2-A17	2.480	HARNESS, I/P WRG (MUST BE USED W/BODY CONT MDL LABELED 9359821 FOR 1998)	98	Y07 (MM6, CJ2, JAG) (EXC JL4, T89, Z49)	1	12190414
2-A17	2.480	HARNESS, I/P WRG (MUST BE USED W/BODY CONT MDL LABELED 9359821 FOR 1998)	98	Y07 (MM6, C60, JAG) (EXC JL4, T89, Z49)	1	12190415
2-A17	2.480	HARNESS, I/P WRG (MUST BE USED W/BODY CONT MDL LABELED 9359821 FOR 1998)	98	Y07 (M30, CJ2, JAG, Z49) (EXC JL4, T89, T93)	1	12190418

				1Y02-042
2-A17	2.480	HARNESS, I/P WRG (MUST BE USED W/BODY CONT MDL LABELED 9359821 FOR 1998) ...	98 Y07 (M30, C60, JAG, Z49) (EXC JL4, T89, T93)	1 12180419
2-A17	2.480	HARNESS, I/P WRG (MUST BE USED W/BODY CONT MDL LABELED 9359821 FOR 1998) ...	98 Y07 (MM6, CJ2, JAG, Z49) (EXC JL4, T89, T93)	1 12190420
2-A17	2.480	HARNESS, I/P WRG (MUST BE USED W/BODY CONT MDL LABELED 9359821 FOR 1998) ...	98 Y07 (MM6, C60, JAG, Z49) (EXC JL4, T89, T93)	1 12190421
2-A17	2.480	HARNESS, I/P WRG (MUST BE USED W/BODY CONT MDL LABELED 9359821 FOR 1998) ...	98 Y67 (M30, CJ2, JAG) (EXC T89, Z49)	1 12189980
2-A17	2.480	HARNESS, I/P WRG (MUST BE USED W/BODY CONT MDL LABELED 9359821 FOR 1998) ...	98 Y67 (MM6, CJ2, JAG) (EXC T89, Z49)	1 12189981
2-A17	2.480	HARNESS, I/P WRG (MUST BE USED W/BODY CONT MDL LABELED 9359821 FOR 1998) ...	98 Y67 (M30, C60, JAG) (EXC T89, Z49)	1 12189982
2-A17	2.480	HARNESS, I/P WRG (MUST BE USED W/BODY CONT MDL LABELED 9359821 FOR 1998) ...	98 Y67 (MM6, C60, JAG) (EXC T89, Z49)	1 12189983
2-A17	2.480	HARNESS, I/P WRG (MUST BE USED W/BODY CONT MDL LABELED 9359821 FOR 1998) ...	98 Y67 (M30, CJ2, Z49, JAG) (EXC T89)	1 12189984
2-A17	2.480	HARNESS, I/P WRG (MUST BE USED W/BODY CONT MDL LABELED 9359821 FOR 1998) ...	98 Y67 (M30, C60, Z49, JAG) (EXC T89)	1 12189985
2-A17	2.480	HARNESS, I/P WRG (MUST BE USED W/BODY CONT MDL LABELED 9359821 FOR 1998) ...	98 Y67 (MM6, CJ2, JAG, Z49) (EXC T89)	1 12189986
2-A17	2.480	HARNESS, I/P WRG (MUST BE USED W/BODY CONT MDL LABELED 9359821 FOR 1998) ...	98 Y67 (MM6, C60, Z49, JAG) (EXC T89)	1 12189987
2-A10	2.195	RELAY, THEFT DTRNT (STARTER ENABLE) (SPST 280 MINI) (4-WAY) (W/OUT BRKTS) (2.100) (AC-DELCO #12193603)	97-99 Y	1 12193603
2-A10	2.195	RELAY, STRTR THEFT DTRNT (SPST 280 MINI) (4-WAY) (9.277) (AC-DELCO #15-5635)	98-00 Y	1 12177235
2-N19	8.077	CONNECTOR, SW-HOOD AJAR IND (BLACK) (2-WAY F W/LEADS) (3.670) (AC-DELCO #PT374)	97-00 Y	1 12102747
2-A10	2.195	RETAINER, THEFT DTRNT RLY (1.055)	97-98 Y07	1 12129271
2-A10	2.195	RETAINER, THEFT DTRNT RLY (1.055)99 Y	1 12129271
2-A9	2.188	CONNECTOR, SW-IGN & START (BLACK) (3-WAY F W/LEADS) (2.535) (AC-DELCO #PT256)	97-01 Y	1 12101864
2-A9	2.188	CONNECTOR, SW-IGN & START (BLACK) (6-WAY F W/O LEADS)	97-01 Y	1 12162229
2-A9	2.188	CONNECTOR, SW-IGN & START (NATURAL) (6-WAY F W/LEADS) (AC-DELCO #PT820)	98-01 Y	1 12167156

					1Y02-042	
2-B22	2.560	CONNECTOR, MDL-BODY CONT (PINK) (24-WAY F W/O LEADS) (2.480)	97-01 Y		1	12110244
2-B22	2.560	CONNECTOR, MDL-BODY CONT (PINK) (32-WAY F) (2.480)	97-01 Y		1	12110245
2-B22	2.560	CONNECTOR, MDL-BODY CONT (TYPICALLY USES 20-22GA FEMALE TERM 12089660) (GREEN) (16-WAY F, W/O LEADS, M/P 100) (2.195) ...	97-01 Y		1	12110259
2-A8	2.100	CONNECTOR, RLY-START MOT THEFT DTRNT (BLACK) (6-WAY F) (W/O LEADS) (3.900)	97-01 Y		1	12110541
2-A10	2.195	CONNECTOR, RLY-STRG WHL THEFT DTRNT LK (BLACK) (6-WAY F) (W/O LEADS) (3.900)	98-99 Y		1	12110541
2-A17	2.480	HARNESS, I/P WRG	97 Y (M30, CJ2, T89) (EXC T93, Z49) (EXPORT) ...		1	12189872
2-A17	2.480	HARNESS, I/P WRG	97 Y (MM6, CJ2, T89) (EXC T93, Z49) (EXPORT)		1	12189873
2-A17	2.480	HARNESS, I/P WRG	97 Y (M30, C60, T89) (EXC T93, Z49) (EXPORT) ...		1	12189878
2-A17	2.480	HARNESS, I/P WRG	98 Y07 (M30, CJ2, T89) (EXC JAG, T93, Z49) (EXPORT)		1	12189817
2-A17	2.480	HARNESS, I/P WRG	98 Y07 (MM6, CJ2, T89) (EXC JAG, T93, Z49) (EXPORT)		1	12189818
2-A17	2.480	HARNESS, I/P WRG	98 Y07 (M30, C60, T89) (EXC JAG, T93, Z49) (EXPORT)		1	12189823
2-A17	2.480	HARNESS, I/P WRG	98 Y07 (MM6, C60, T89) (EXC JAG, T93, Z49) (EXPORT)		1	12189824
2-A17	2.480	HARNESS, I/P WRG	98 Y67 (M30, CJ2, T89) (EXC JAG, T93, Z49) (EXPORT)		1	12189809
2-A17	2.480	HARNESS, I/P WRG	98 Y67 (M30, C60, T89) (EXC JAG, T93, Z49) (EXPORT)		1	12189810
2-A17	2.480	HARNESS, I/P WRG	98 Y67 (MM6, CJ2, T89) (EXC JAG, T93, Z49) (EXPORT)		1	12189811
2-A17	2.480	HARNESS, I/P WRG	98 Y67 (MM6, C60, T89) (EXC JAG, T93, Z49) (EXPORT)		1	12189812
2-A17	2.480	HARNESS, I/P WRG (MAY REQUIRE 12450028 I/P COMPT LP & 12102616 PWR RCPT CONN)	99-00 Y07 (M30, CJ2, JL4, T89) (EXPORT)		1	12190426
2-A17	2.480	HARNESS, I/P WRG (MAY REQUIRE 12450028 I/P COMPT LP & 12102616 PWR RCPT CONN)	99-00 Y07 (M30, C60, JL4, T89) (EXPORT)		1	12190428
2-A17	2.480	HARNESS, I/P WRG (MAY REQUIRE 12450028 I/P COMPT LP & 12102616 PWR RCPT CONN)	99-00 Y07 (MM6, CJ2, JL4, T89) (EXPORT)		1	12190431

					1Y02-042	
2-A17	2.480	HARNESS, I/P WRG (MAY REQUIRE 12450028 I/P COMPT LP & 12102616 PWR RCPT CONN)	99-00	Y07 (MM6, C60, JL4, T89) (EXPORT)	1	12190433
2-A17	2.480	HARNESS, I/P WRG (MAY REQUIRE 12450028 I/P COMPT LP & 12102616 PWR RCPT CONN)	99-00	Y07 (M30, CJ2, T89) (EXC JL4) (EXPORT) ..	1	12190436
2-A17	2.480	HARNESS, I/P WRG (MAY REQUIRE 12450028 I/P COMPT LP & 12102616 PWR RCPT CONN)	99-00	Y07 (M30, C60, T89) (EXC JL4) (EXPORT) ..	1	12190438
2-A17	2.480	HARNESS, I/P WRG (MAY REQUIRE 12450028 I/P COMPT LP & 12102616 PWR RCPT CONN)	99-00	Y07 (MM6, CJ2, T89) (EXC JL4) (EXPORT) ..	1	12190441
2-A17	2.480	HARNESS, I/P WRG (MAY REQUIRE 12450028 I/P COMPT LP & 12102616 PWR RCPT CONN)	99-00	Y07 (MM6, C60, T89) (EXC JL4) (EXPORT) ..	1	12190443
2-A17	2.480	HARNESS, I/P WRG (MAY REQUIRE 12450028 I/P COMPT LP & 12102616 PWR RCPT CONN)	99-00	Y67 (M30, CJ2, T89) (EXPORT)	1	12190446
2-A17	2.480	HARNESS, I/P WRG (MAY REQUIRE 12450028 I/P COMPT LP & 12102616 PWR RCPT CONN)	99-00	Y67 (M30, C60, T89) (EXPORT)	1	12190448
2-A17	2.480	HARNESS, I/P WRG (MAY REQUIRE 12450028 I/P COMPT LP & 12102616 PWR RCPT CONN)	99-00	Y67 (MM6, CJ2, T89) (EXPORT)	1	12190451
2-A17	2.480	HARNESS, I/P WRG (MAY REQUIRE 12450028 I/P COMPT LP & 12102616 PWR RCPT CONN)	99-00	Y67 (MM6, C60, T89) (EXPORT)	1	12190453
2-A17	2.480	HARNESS, I/P WRG (INCLUDES PROVISIONS FOR MAN. SUPPRESSION SYS. INCLUDES HARN. INLINE P/DOOR) ..	00	Y07 (M30, CJ2, JL4, T89) (EXPORT)	1	10442561
2-A17	2.480	HARNESS, I/P WRG (INCLUDES PROVISIONS FOR MAN. SUPPRESSION SYS. INCLUDES HARN. INLINE P/DOOR)	00	Y07 (MM6, CJ2, JL4, T89) (EXPORT)	1	10442565
2-A17	2.480	HARNESS, I/P WRG (INCLUDES PROVISIONS FOR MAN. SUPPRESSION SYS. INCLUDES HARN. INLINE P/DOOR)	00	Y07 (M30, CJ2, T89) (EXC JL4) (EXPORT) ..	1	10442569
2-A17	2.480	HARNESS, I/P WRG (INCLUDES PROVISIONS FOR MAN. SUPPRESSION SYS. INCLUDES HARN. INLINE P/DOOR)	00	Y07 (MM6, CJ2, T89) (EXC JL4) (EXPORT) ..	1	10442573

					1Y02-042
2-A17	2.480	HARNESS, I/P WRG (PART EXCLUDES PROVISIONS FOR MAN.SUPPRESSION SYSTEM FOR JAPANESE VEHICLES W/ RPO C88.MINUS HARN. INLINE P/DOOR.)	00 Y07 (M30, CJ2, JL4, T89) (EXPORT)	1	15329427
2-A17	2.480	HARNESS, I/P WRG	00 Y07 (M30, C60, JL4, T89) (EXPORT)	1	15329429
2-A17	2.480	HARNESS, I/P WRG (PART EXCLUDES PROVISIONS FOR MAN.SUPPRESSION SYSTEM FOR JAPANESE VEHICLES W/ RPO C88.MINUS HARN. INLINE P/DOOR.)	00 Y07 (MM6, CJ2, JL4, T89) (EXPORT)	1	15329432
2-A17	2.480	HARNESS, I/P WRG	00 Y07 (MM6, C60, JL4, T89) (EXPORT)	1	15329434
2-A17	2.480	HARNESS, I/P WRG (PART EXCLUDES PROVISIONS FOR MAN.SUPPRESSION SYSTEM FOR JAPANESE VEHICLES W/ RPO C88.MINUS HARN. INLINE P/DOOR.)	00 Y07 (M30, CJ2, T89) (EXC JL4) (EXPORT) ..	1	15329437
2-A17	2.480	HARNESS, I/P WRG	00 Y07 (M30, C60, T89) (EXC JL4) (EXPORT) ..	1	15329439
2-A17	2.480	HARNESS, I/P WRG (PART EXCLUDES PROVISIONS FOR MAN.SUPPRESSION SYSTEM FOR JAPANESE VEHICLES W/ RPO C88.MINUS HARN. INLINE P/DOOR.)	00 Y07 (MM6, CJ2, T89) (EXC JL4) (EXPORT) ..	1	15329442
2-A17	2.480	HARNESS, I/P WRG	00 Y07 (MM6, C60, T89) (EXC JL4) (EXPORT) ..	1	15329444
2-A17	2.480	HARNESS, I/P WRG (INCLUDES PROVISIONS FOR MAN. SUPPRESSION SYS. INCLUDES HARN.INLINE P/DOOR)	00 Y67 (M30, CJ2, T89) (EXPORT)	1	10442577
2-A17	2.480	HARNESS, I/P WRG (INCLUDES PROVISIONS FOR MAN. SUPPRESSION SYS. INCLUDES HARN.INLINE P/DOOR)	00 Y67 (MM6, CJ2, T89) (EXPORT)	1	10442581
2-A17	2.480	HARNESS, I/P WRG (PART EXCLUDES PROVISIONS FOR MAN.SUPPRESSION SYSTEM FOR JAPANESE VEHICLES W/ RPO C88.MINUS HARN. INLINE P/DOOR.)	00 Y67 (M30, CJ2, T89) (EXPORT)	1	15329447
2-A17	2.480	HARNESS, I/P WRG	00 Y67 (M30, C60, T89) (EXPORT)	1	15329449
2-A17	2.480	HARNESS, I/P WRG (PART EXCLUDES PROVISIONS FOR MAN.SUPPRESSION SYSTEM FOR JAPANESE VEHICLES W/ RPO C88.MINUS HARN. INLINE P/DOOR.)	00 Y67 (MM6, CJ2, T89) (EXPORT)	1	15329452
2-A17	2.480	HARNESS, I/P WRG	00 Y67 (MM6, C60, T89) (EXPORT)	1	15329454

					1Y02-042	
2-A17	2.480	HARNESS, I/P WRG (2ND DSN USED ON/AFTER VIN #15107689, (1ST DSN 10448091))	01	Y07 (M30, CJ2, JL4, T89) (2ND DES) (EXPORT)	1	10310783
2-A17	2.480	HARNESS, I/P WRG (2ND DSN USED ON/AFTER VIN #15107689, (1ST DSN 10448092))	01	Y07 (MM6, CJ2, JL4, T89) (2ND DES) (EXPORT)	1	10310784
2-A17	2.480	HARNESS, I/P WRG (1ST DSN USED B/4 VIN #15107689, (2ND DSN 10310783))	01	Y07 (M30, CJ2, JL4, T89) (1ST DES) (EXPORT)	1	10448091
2-A17	2.480	HARNESS, I/P WRG (1ST DSN USED B/4 VIN #15107689, (2ND DSN 10310784))	01	Y07 (MM6, CJ2, JL4, T89) (1ST DES) (EXPORT)	1	10448092
2-A17	2.480	HARNESS, I/P WRG (2ND DSN USED ON/AFTER VIN #15107689, (1ST DSN 10448107))	01	Y67 (M30, CJ2, T89) (2ND DES) (EXPORT)	1	10310791
2-A17	2.480	HARNESS, I/P WRG (2ND DSN USED ON/AFTER VIN #15107689, (1ST DSN 10448108))	01	Y67 (MM6, CJ2, T89) (2ND DES) (EXPORT)	1	10310792
2-A17	2.480	HARNESS, I/P WRG (1ST DSN USED B/4 VIN #15107689, (2ND DSN 10310791))	01	Y67 (M30, CJ2, T89) (1ST DES) (EXPORT)	1	10448107
2-A17	2.480	HARNESS, I/P WRG (1ST DSN USED B/4 VIN #15107689, (2ND DSN 10310792))	01	Y67 (MM6, CJ2, T89) (1ST DES) (EXPORT)	1	10448108
2-A17	2.480	HARNESS, I/P WRG (MUST BE USED W/BODY CONT MDL LABELED 9359821 FOR 1998)	98	Y07 (M30, CJ2, JAG, JL4, T89) (EXPORT)	1	12190404
2-A17	2.480	HARNESS, I/P WRG (MUST BE USED W/BODY CONT MDL LABELED 9359821 FOR 1998)	98	Y07 (MM6, CJ2, JAG, JL4, T89) (EXPORT)	1	12190405
2-A17	2.480	HARNESS, I/P WRG (MUST BE USED W/BODY CONT MDL LABELED 9359821 FOR 1998)	98	Y07 (M30, C60, JAG, JL4, T89) (EXPORT)	1	12190410
2-A17	2.480	HARNESS, I/P WRG (MUST BE USED W/BODY CONT MDL LABELED 9359821 FOR 1998)	98	Y07 (MM6, C60, JAG, JL4, T89) (EXPORT)	1	12190411
2-A17	2.480	HARNESS, I/P WRG (MUST BE USED W/BODY CONT MDL LABELED 9359821 FOR 1998)	98	Y07 (M30, CJ2, JAG, T89) (EXC JL4, T93, Z49) (EXPORT)	1	12190416
2-A17	2.480	HARNESS, I/P WRG (MUST BE USED W/BODY CONT MDL LABELED 9359821 FOR 1998)	98	Y07 (MM6, CJ2, JAG, T89) (EXC JL4, T93, Z49) (EXPORT)	1	12190417
2-A17	2.480	HARNESS, I/P WRG (MUST BE USED W/BODY CONT MDL LABELED 9359821 FOR 1998)	98	Y07 (M30, C60, JAG, T89) (EXC JL4, T93, Z49) (EXPORT)	1	12190422
2-A17	2.480	HARNESS, I/P WRG (MUST BE USED W/BODY CONT MDL LABELED 9359821 FOR 1998)	98	Y07 (MM6, C60, JAG, T89) (EXC JL4, T93, Z49) (EXPORT)	1	12190423
2-A17	2.480	HARNESS, I/P WRG (MUST BE USED W/BODY CONT MDL LABELED 9359821 FOR 1998)	98	Y67 (M30, CJ2, JAG, T89) (EXPORT)	1	12189988
2-A17	2.480	HARNESS, I/P WRG (MUST BE USED W/BODY CONT MDL LABELED 9359821 FOR 1998)	98	Y67 (M30, C60, JAG, T89) (EXPORT)	1	12189989

				1Y02-042	
	2-A17	2.480	HARNESS, I/P WRG (MUST BE USED W/BODY CONT MDL LABELED 9359821 FOR 1998) ...	98 Y67 (MM6, CJ2, JAG, T89) (EXPORT)	1 12189990
	2-A17	2.480	HARNESS, I/P WRG (MUST BE USED W/BODY CONT MDL LABELED 9359821 FOR 1998) ...	98 Y67 (MM6, C60, JAG, T89) (EXPORT)	1 12189991
14.	2-B15	2.525	HARNESS, ENG WRG	97 Y (M30)	1 12163328
	2-B15	2.525	HARNESS, ENG WRG	97 Y (MM6)	1 12163330
	2-B15	2.525	HARNESS, ENG WRG	98 Y (M30) (EXC JAG)	1 12163328
	2-B15	2.525	HARNESS, ENG WRG	98 Y (MM6) (EXC JAG, VD1)	1 12163330
	2-B15	2.525	HARNESS, ENG WRG	98 Y (M30, JAG)	1 12163794
	2-B15	2.525	HARNESS, ENG WRG	98 Y (MM6, JAG) (EXC VD1)	1 12163795
	2-B15	2.525	HARNESS, ENG WRG	99-00 Y (MM6) (EXC VD1) ...	1 12189523
	2-B15	2.525	HARNESS, ENG WRG	99-00 Y (M30)	1 12189524
	2-B15	2.525	HARNESS, ENG WRG	01 Y (M30)	1 15329389
	2-B15	2.525	HARNESS, ENG WRG	01 Y (MM6)	1 15329391
	2-B15	2.525	HARNESS, ENG WRG	01 Y37 (LS6, M12)	1 15329391
	2-B15	2.525	HARNESS, ENG WRG	98 Y (MM6, JAG, VD1) (EXPORT)	1 12189910
	2-B15	2.525	HARNESS, ENG WRG (ENHANCE EVAP EMISS)	99-00 Y (MM6, VD1) (EXPORT)	1 12189911
	2-A9	2.188	SWITCH, IGN & START (AC-DELCO #D1499C)	97-01 Y	1 10246848
16.	2-N25	13.090	HARNESS, DR LK & O/S RRVIEW MIR MEMORY INTERFACE MDL WRG	97-00 Y	LH 12163314
	2-N25	13.090	HARNESS, DR LK & O/S RRVIEW MIR MEMORY INTERFACE MDL WRG	97-01 Y (T93)	RH 12163315
	2-N25	13.090	HARNESS, DR LK & O/S RRVIEW MIR MEMORY INTERFACE MDL WRG	01 Y (DL8)	LH 12163314
	2-N25	13.090	HARNESS, DR LK & O/S RRVIEW MIR MEMORY INTERFACE MDL WRG	01 Y (DD0)	LH 12189556
17.	2-N22	10.485	CONNECTOR, SW-DR LK (GREEN) (2-WAY F. W/LEADS) (2.535) (AC-DELCO #PT248) ...	97-01 Y	2 12101856
18.	2-N27	13.100	CONNECTOR, SW-DR AJAR IND (4-WAY F) (W/LEADS) (2.383) (AC-DELCO #PT757) ...	97-01 Y	1 12126487
19.	2-N27	13.100	CONNECTOR, INLINE-TO DR LK ACTR MOT (2-WAY F) (W/LEADS) (W/SEAL) (2.535) (AC-DELCO #PT247)	97-01 Y	2 12101855
20.	2-N22	10.485	ACTUATOR KIT, FRT S/D LK	97	
		N.S.	ACTUATOR KIT, FRT S/D LK (ACTUATORS TO BE SERVICED BY COMPLETE LOCK ASSEMBLIES)	97-00	
	2-N22	10.470	LOCK, FRT S/D (INCLS THEFT DET SWITCH & ACTUATOR)	97-99 Y	RH 16636582
	2-N22	10.470	LOCK, FRT S/D (INCLS THEFT DET SWITCH & ACTUATOR)	97-01 Y	LH 16636583
	2-N22	10.470	LOCK, FRT S/D	00-01 Y (EXC BCC)	RH 16639572

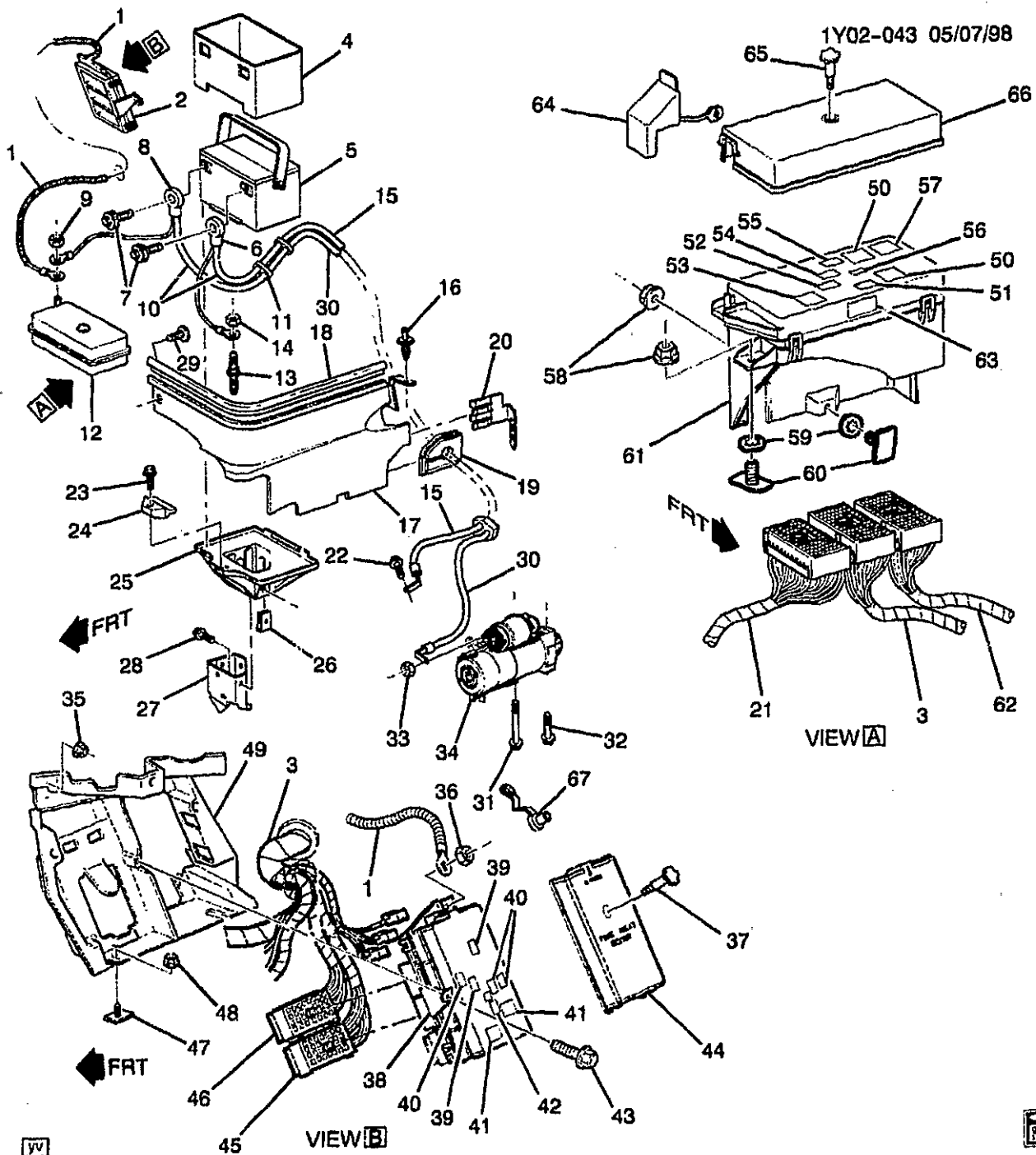
						1Y02-042
	2-N22	10.470	LOCK, FRT S/D (INCLS THEFT	00-01	Y (BCC) (EXPORT)	RH 16636582
			DET SWITCH & ACTUATOR)			
21.	2-A10	2.195	RELAY, THEFT DTRNT (STARTER	97-99	Y	1 12193603
			ENABLE) (SPST 280 MINI)			
			(4-WAY) (W/OUT BRKTS) (2.100)			
			(AC-DELCO #12193603)			
	2-A10	2.195	RELAY, STRTR THEFT DTRNT	98-00	Y	1 12177235
			(SPST 280 MINI) (4-WAY)			
			(9.277) (AC-DELCO #15-5635)			
22.		8.917	NUT, HEX W/CON WA 6X1X5.5	97-01	3 11517293
			16-OD ZP9 (MULTIUSE RLY &			
			FUSE BRKT) (POSN #2)			
23.		8.917	NUT, HFH, M8X1.25, 17.9 OD,	97-01	1 11514586
			738 THK, 13MM HEX, 10. ZF (I/P			
			WRG HARN J/BLK) (8.915)			
			(AC-DELCO #11514586)			
24.	2-B11	2.483	BRACKET, MULTIUSE RLY &	97-01	Y	1 10417445
			FUSE			
25.	2-N25	13.090	HARNESS, BODY FRT WRG	97-98	Y07	1 12189550
	2-N25	13.090	HARNESS, BODY FRT WRG	98	Y67 (UZ6)	1 12189958
	2-N25	13.090	HARNESS, BODY FRT WRG	99-00	Y07 (EXC U1S)	1 12189597
	2-N25	13.090	HARNESS, BODY FRT WRG	99-00	Y07 (U1S)	1 12189889
	2-N25	13.090	HARNESS, BODY FRT WRG	99-00	Y37 (U1S)	1 12163772
	2-N25	13.090	HARNESS, BODY FRT WRG	99-00	Y37 (EXC U1S)	1 12189595
	2-N25	13.090	HARNESS, BODY FRT WRG	99-00	Y67 (EXC U1S)	1 12189589
	2-N25	13.090	HARNESS, BODY FRT WRG	99-00	Y67 (U1S)	1 12189962
	2-N25	13.090	HARNESS, BODY FRT WRG	01	YY07 (UZ6) (EXC U1S) ..	1 15329382
	2-N25	13.090	HARNESS, BODY FRT WRG	01	YY07 (UZ6, U1S)	1 15329383
	2-N25	13.090	HARNESS, BODY FRT WRG	01	YY37	1 15329378
	2-N25	13.090	HARNESS, BODY FRT WRG	01	YY67 (UZ6) (EXC U1S) ..	1 15329386
	2-N25	13.090	HARNESS, BODY FRT WRG	01	YY67 (UZ6, U1S)	1 15329387
26.	2-B11	2.483	BLOCK, I/P WRG HARN JUNC ..	97-98	Y	1 12193838
	2-B11	2.483	BLOCK, I/P WRG HARN JUNC ..	99-00	Y	1 12193792
	2-B11	2.483	BLOCK, I/P WRG HARN JUNC ..	01	Y	1 10443148
27.	2-B11	2.483	PLATE, MULTIUSE RLY BRKT	97	Y	2 10138646
			STUD (M6 X 1 X 24) (1.271)			
	2-B11	2.483	PLATE, MULTIUSE RLY BRKT	97	Y	1 10402723
			STUD (BRACKET REPLACES			
			CENTER-MOST OF THE THREE			
			SIMILAR BRACKETS ON THE			
			PASSENGER SIDE OF			
			DASHBOARD & BOTH			
			BRACKETS ON DRIVER SIDE OF			
			DASHBOARD) (3.162)			
	2-B11	2.483	PLATE, MULTIUSE RLY BRKT	97	Y	1 14058658
			STUD (BRACKET REPLACES			
			THE TWO OUTBOARD OF THE			
			THREE SIMILAR BRACKETS ON			
			THE PASSENGER SIDE OF			
			DASHBOARD) (12.986)			
	2-B11	2.483	STUD, MULTIUSE RLY BRKT	98-01	Y	2 10135846
			(ANC PLT) (M6 X 1 X 24) (1.271) ..			
28.		8.917	NUT, HEX W/CON WA, 24 OD,	97-01	2 11514275
			M6X1X5.6, 9M, PZOR (MULTIUSE			
			RLY & FUSE BRKT) (POSN #1) ..			

					1Y02-042	
29.		8.977	BOLT, HEX W/12.5 OD WA, M4.2X1.41X16 DBL LD HI-LO 6010M (I/P WRG HARN FUSE BLK)	97-01	1	11515312
30.	2-B22	2.560	MODULE, BODY CONT (AC-DELCO #9381389)	97 Y	1	9381389
	2-B22	2.560	MODULE, BODY CONT (AC-DELCO #9381929)	98 Y	1	9381929
	2-B22	2.560	MODULE, BODY CONT (AC-DELCO #9381399)	99 Y	1	9381399
	2-N22	10.485	MODULE, BODY CONT (2.560) (AC-DELCO #9381399)	99 Y	1	9381399
	2-B22	2.560	MODULE, BODY CONT (AC-DELCO #9381409)	00 Y	1	9381409
	2-N22	10.485	MODULE, BODY CONT (2.560) (AC-DELCO #9381409)	00 Y	1	9381409
	2-B22	2.560	MODULE, BODY CONT (AC-DELCO #10304931)	01 Y	1	10304931
	2-N22	10.485	MODULE, BODY CONT (2.560) (AC-DELCO #10304931)	01 Y	1	10304931
31.	2-N22	10.470	LOCK, FRT S/D (INCLS THEFT DET SWITCH & ACTUATOR)	97-99 Y	RH	16636582
	2-N22	10.470	LOCK, FRT S/D (INCLS THEFT DET SWITCH & ACTUATOR)	97-01 Y	LH	16636583
	2-N22	10.470	LOCK, FRT S/D	00-01 Y (EXC BCC)	RH	16639572
	2-N22	10.470	LOCK, FRT S/D (INCLS THEFT DET SWITCH & ACTUATOR)	00-01 Y (BCC) (EXPORT)	RH	16636582
32.	2-A9	2.188	SPRING, IGN LK CYL TUMB	97-01 Y	9	26050539
33.	2-A9	2.188	TUMBLER, IGN LK CYL (TUMBLER #1)	97-01 Y	AR	2852732
	2-A9	2.188	TUMBLER, IGN LK CYL (TUMBLER #2)	97-01 Y	AR	2852733
	2-A9	2.188	TUMBLER, IGN LK CYL (TUMBLER #3)	97-01 Y	AR	2852734
	2-A9	2.188	TUMBLER, IGN LK CYL (TUMBLER #4)	97-01 Y	AR	2852735
34.	2-A9	2.187	KEY, DR LK & IGN LK (UNCODED) (RESISTOR CODE #10)	97-01 Y	1	2852564
	2-A9	2.187	KEY, DR LK & IGN LK (UNCODED) (RESISTOR CODE #11)	97-01 Y	1	2852565
	2-A9	2.187	KEY, DR LK & IGN LK (UNCODED) (RESISTOR CODE #12)	97-01 Y	1	2852566
	2-A9	2.187	KEY, DR LK & IGN LK (UNCODED) (RESISTOR CODE #13)	97-01 Y	1	2852567
	2-A9	2.187	KEY, DR LK & IGN LK (UNCODED) (RESISTOR CODE #14)	97-01 Y	1	2852568
	2-A9	2.187	KEY, DR LK & IGN LK (UNCODED) (RESISTOR CODE #15)	97-01 Y	1	2852569
	2-A9	2.187	KEY, DR LK & IGN LK (UNCODED) (RESISTOR CODE #2)	97-01 Y	1	2852556

					1Y02-042	
2-A9	2.187	KEY, DR LK & IGN LK (UNCODED) (RESISTOR CODE #3)	97-01 Y	1	2852557	
2-A9	2.187	KEY, DR LK & IGN LK (UNCODED) (RESISTOR CODE #4)	97-01 Y	1	2852558	
2-A9	2.187	KEY, DR LK & IGN LK (UNCODED) (RESISTOR CODE #5)	97-01 Y	1	2852559	
2-A9	2.187	KEY, DR LK & IGN LK (UNCODED) (RESISTOR CODE #6)	97-01 Y	1	2852560	
2-A9	2.187	KEY, DR LK & IGN LK (UNCODED) (RESISTOR CODE #7)	97-01 Y	1	2852561	
2-A9	2.187	KEY, DR LK & IGN LK (UNCODED) (RESISTOR CODE #8)	97-01 Y	1	2852562	
2-A9	2.187	KEY, DR LK & IGN LK (UNCODED) (RESISTOR CODE #9)	97-01 Y	1	2852563	
35. 2-A10	2.198	BEZEL, IGN LK CYL	97-01 Y	1	2852046	
36. 2-A9	2.188	CYLINDER KIT, IGN LK (UNCODED) (AC-DELCO #D1473D)	97-01 Y	1	12458190	
37. 2-A9	2.188	RETAINER, IGN LK CYL TUMB SPR	97-01 Y	1	26047315	

RPO DEFINITIONS

BCC - CYLINDER UNIT PASSENGER DR(EXPORT)
 CJ2 - HVAC SYSTEM AIR CONDITIONER FRT, AUTO TEMP CONT, AUX TEMP CONT
 C60 - AIR CONDITIONER,FRONT,MANUAL CONTROLS
 DD0 - MIRROR,O/S,R AND L REM CTL,ELEC,DEFOG,LT SENSITIVE
 DL8 - MIRROR,OUTSIDE,RH AND LH REMOTE CONTROL,ELECTRIC,DEFOG
 F45 - CHASSIS CONTINUOUS VALVE REAL TIME DAMPING
 JAG - BRAKE PROVISIONS ABS LOCATION
 JL4 - CONTROL ACTIVE BRAKE
 LS6 - ENGINE GAS, 8 CYL. 5.7L, SFI, ALUMINUM ENGINE, HIGH OUTPUT
 MM6 - TRANSMISSION MAN 6 SPD, BORG WARNER, 85MM, 1ST 2.66, 6TH 0.50, O/D
 M12 - TRANSMISSION MAN 6 SPD, TREMEC, 85MM 1ST 2.97, 6TH 0.57, O/D
 M30 - TRANSMISSION,AUTOMATIC 4 SPEED,4L60E,ELECTRONIC
 NV7 - STEERING,POWER,VARIABLE EFFORT
 N37 - STEERING COLUMN,TILT AND TELESCOPING
 TR9 - LAMP GROUP,COURTESY
 T89 - LAMP,TAIL AND STOP(EXPORT)
 T90 - LAMP,SIGNALING AND MARKER(EXPORT)
 T93 - LAMP,TAIL AND STOP(SPECIAL)
 T96 - LAMP,FRONT FOG
 UQ5 - SPEAKER SYSTEM,4,DUAL FRONT DOOR MOUNTED,DUAL EXTENDED RANGE QUARTER MOUNTED
 UZ6 - SPEAKER SYSTEM 6, QUAD FRT DR MTD, DUAL QTR MTD
 U1S - PLAYER MULTIPLE COMPACT DISC
 VD1 - PROVISION OPTIONS,EUROPE(EXPORT)
 VE1 - PROVISION OPTIONS,JAPAN(EXPORT)
 Z49 - MANDATORY CANADIAN BASE EQUIPMENT MODIFICATIONS(CANADIAN)



1Y02-043

1997-2000 Y BATTERY CABLES & RELATED PARTS

1.	2-A15	2.342	CABLE, BAT POS FUSE BLK	97-00 Y	1	12157091
			(AC-DELCO #6CX40)			
2.	2-B11	2.483	BLOCK, I/P WRG HARN JUNC	97-98 Y	1	12193838
			(INCLS 38, 39, 42, 44)			

2001 GENERAL MOTORS SERVICE PARTS OPERATIONS-CHEVROLET-15V

(3-01)

2-G21

2.000-GROUP

						1Y02-043
2-B11	2.483	BLOCK, I/P WRG HARN JUNC (INCLS 38, 39, 42, 44)	99-00 Y	1	12193792	
2-B11	2.483	LABEL, FUSE BLK IDENT	97 Y	1	12176907	
2-B11	2.483	LABEL, FUSE BLK IDENT	98 Y	1	12194083	
2-B11	2.483	LABEL, FUSE BLK IDENT	99-00 Y	1	15319414	
	8.965	BREAKER, FUSE BLOCK CIRC, 20 AMP (YELLOW) (16MM BETWEEN TERM) (CYCLING) ...	97-00	1	12065132	
	8.965	BREAKER, CIRCUIT, 20 AMP YELLOW (NON-CYCLING)	97-00	2	12077861	
	8.965	FUSE, MAXI, 30 AMP (LT GREEN) ()	97-00	1	12065932	
	8.965	FUSE, MAXI, 40 AMP (AMBER) ()	97-00	1	12065933	
	8.965	FUSE, MAXI, 60 AMP (BLUE) ()	97-00	1	12065935	
	8.965	FUSE, MINI, 25 AMP (CLEAR) ()	97-00	1	12092076	
	8.965	FUSE, MINI, 20 AMP (YELLOW) ()	97-00	1	12092077	
	8.965	FUSE, MINI, 15 AMP (BLUE) ()	97-00	1	12092078	
	8.965	FUSE, MINI, 10 AMP (RED) ()	97-00	1	12092079	
3. 2-A17	2.480	HARNNESS, I/P WRG (SEE GROUP 10 FOR DETAILED ILLUSTRATED VIEW)				
2-B16	2.530	CONNECTOR, PWR DISTR BLK (GRAY) (2-WAY F, MAXI FUSE CONN, W/LEADS) (AC-DELCO #PT1028)	97-98 Y	1	15305886	
2-B16	2.530	CONNECTOR, PWR DISTR BLK (GREEN) (2-WAY F, W/LEADS) (AC-DELCO #PT1169)	97-99 Y	1	15305920	
2-B16	2.530	CONNECTOR, PWR DISTR BLK (BROWN) (68-WAY F, M/P 280 FLYLK, W/O LEADS)	97-98 Y	1	15303514	
4. 2-A15	2.333	INSULATOR, BAT	97-00 Y	1	10246636	
5.	N.S.	BATTERY, (STORAGE) (W/HANDLE)				
6. 2-A15	2.343	COVER, BAT NEG CBL TERM (PART OF 10) (BLACK VINYL) (SURROUNDS CABLE END AT BATT)	97-00 Y	1	12160209	
7.	8.900	BOLT, HEX HD, 3/8-16X13/32, 1/4 THD, 1 5/32 TL, 51/64 OD, STL, ZP (BATT CBL TERM) (PART OF 10)	97-00	2	8917444	
8. 2-A15	2.343	COVER, BAT POS CBL TERM (PART OF 10) (RED VINYL) (SURROUNDS CABLE END AT BATT)	97-00 Y	1	12160210	
9.	8.917	NUT, HFH, M8X1.25, 17.9 OD, 736 THK, 13MM HEX, 10, ZF (BATT POS CBL) (POSN #2) (8.915) (AC-DELCO #11514596)	97-00	1	11514596	
10.	N.S.	CABLE, BAT POS & NEG (CPS) (INCLS 6-8, 11, 15, 30)				
	8.965	CONDUIT, ELECTRICAL (15 FT X .350 ID) (BAT CBL)	97-00	AR	8919354	
	8.965	CONDUIT, 10MM X 15 FEET (BLA/GRA NYLON) (BAT CBL) ...	97-00	AR	12125347	
11. 2-A15	2.343	CLIP, BAT CBL (PART OF 10)	97-00 Y	3	12124798	

					1Y02-043
12.	2-B11	2.483	BLOCK, ENG WRG HARN JUNC (CPS) (INCLS 50-57, 61, 63-66)	97 Y (EXC T90)	1 15319558
	2-B11	2.483	BLOCK, ENG WRG HARN JUNC (CPS) (INCLS 50-57, 61, 63-66)	98 Y (EXC F45, JAG, T90) .	1 12161089
	2-B11	2.483	BLOCK, ENG WRG HARN JUNC (CPS) (INCLS 50-57, 61, 63-66)	98 Y (JAG)	1 15328393
	2-B11	2.483	BLOCK, ENG WRG HARN JUNC (CPS) (INCLS 50-57, 61, 63-66)	99 Y	1 15329393
	2-B11	2.483	BLOCK, ENG WRG HARN JUNC (CPS) (INCLS 50-57, 61, 63-66)	00 Y	1 15329394
		8.965	FUSE, "MAXI", 20 AMP (YELLOW) (ENG WRG HARN JUNC BLK)	97-00	2 12065931
		8.965	FUSE, MAXI, 30 AMP (LT GREEN) (ENG WRG HARN JUNC BLK)	97-00	2 12065932
		8.965	FUSE, MAXI, 40 AMP (AMBER) (ENG WRG HARN JUNC BLK) ...	97-00	1 12065933
	2-N21	9.277	RELAY, A/C CMPR (GRAY) (4-WAY) (AC-DELCO #15-8571)	97 Y (EXC T90)	1 12088567
	2-N21	9.277	RELAY, A/C CMPR (GRAY) (4-WAY) (AC-DELCO #15-8571)	98-00 Y	1 12088567
	2-N21	9.277	RELAY, A/C CMPR (SPST 280 MINI) (4-WAY) (AC-DELCO #15-5635)	99 Y	1 12177235
	2-D19	3.670	RELAY, SECD AIR INJN PUMP (GRAY) (4-WAY) (9.277) (AC-DELCO #15-8571)	97-00 Y (LS1) (EXC T90)	1 12088567
	2-D22	3.680	RELAY, SECD AIR INJN BYPASS VLV WOT (GRAY) (4-WAY) (9.277) (AC-DELCO #15-8571)	97 Y	1 12088567
	2-D22	3.680	RELAY, SECD AIR INJN BYPASS VLV WOT (GRAY) (4-WAY) (9.277) (AC-DELCO #15-8571)	97-00 Y (LS1) (EXC T90)	1 12088567
	2-N16	4.720	RELAY, ELEK BRK CONT (GRAY) (4-WAY) (9.277) (AC-DELCO #15-8571)	97 Y (EXC T90)	1 12088567
	2-N17	7.450	RELAY, ROAD SENSING SUSP DPNR (GRAY) (4-WAY) (9.277) (AC-DELCO #15-8571)	97 Y	1 12088567
		8.965	FUSE, MINI, 25 AMP (CLEAR) (ENG WRG HARN JUNC BLK) ...	97-00	1 12092076
		8.965	FUSE, MINI, 20 AMP (YELLOW) (ENG WRG HARN JUNC BLK) ...	97-00	3 12092077
		8.965	FUSE, MINI, 15 AMP (BLUE) (ENG WRG HARN JUNC BLK) ...	97-00	6 12092078
		8.965	FUSE, MINI, 10 AMP (RED) (ENG WRG HARN JUNC BLK)	97-00	15 12092079
	2-B11	2.483	BLOCK, ENG WRG HARN JUNC (CPS) (INCLS 50-57, 61, 63-66)	97 Y (T90) (EXPORT)	1 12161089
13.	2-B22	2.559	STUD, WRG HARN GND	97-00 Y	6 10278876
14.		8.917	NUT, HFH M6X1X6.5 ZOR 9 (BAT NEG CBL GRND)	97-00	1 3530297
15.	2-A15	2.341	CABLE, BAT NEG (PART OF 10) (AC-DELCO #4XX33-1)	97-00 Y	1 12157086

16.	2-A15	2.333	RETAINER, BAT H/SHLD (AT PLENUM) (POSN #2) (12.118) ...	97-00	Y	1	20510029
17.	2-A15	2.333	SHIELD, BAT HT	97-00	Y	1	10268286
18.	2-N18	8.010	SEAL, HOOD RR (EPDM EXTRUSION, BARRIER SEAL) ...	97-00	Y	1	10270456
19.	2-B16	2.530	INSULATOR, ENG WRG HARN (THERMO SHLD)	97-00	Y	1	10156146
20.	2-A15	2.333	BRACKET, BAT H/SHLD	97-00	Y	1	10281013
21.	2-B15	2.525	HARNESS, ENG WRG	97	Y (M30)	1	12163328
	2-B15	2.525	HARNESS, ENG WRG	97	Y (MM6)	1	12163330
	2-B15	2.525	HARNESS, ENG WRG	98	Y (M30) (EXC JAG)	1	12163328
	2-B15	2.525	HARNESS, ENG WRG	98	Y (MM6) (EXC JAG, VD1)	1	12163330
	2-B15	2.525	HARNESS, ENG WRG	98	Y (M30, JAG)	1	12163794
	2-B15	2.525	HARNESS, ENG WRG	98	Y (MM6, JAG) (EXC VD1)	1	12163795
	2-B15	2.525	HARNESS, ENG WRG	99-00	Y (MM6) (EXC VD1)	1	12189523
	2-B15	2.525	HARNESS, ENG WRG	99-00	Y (M30)	1	12189524
	2-B16	2.530	CONNECTOR, PWR DISTR BLK (BLACK) (68-WAY F, M/P 280 FLXLK, W/O LEADS)	97-99	Y	1	15303513
	2-B15	2.525	HARNESS, ENG WRG	98	Y (MM6, JAG, VD1) (EXPORT)	1	12189910
	2-B15	2.525	HARNESS, ENG WRG (ENHANCE EVAP EMISS)	99-00	Y (MM6, VD1) (EXPORT)	1	12189911
22.		8.900	SCREW, HEX M10X1.5X16 9.8 PE (BATT NEG CBL)	97-00		1	11513783
23.		8.900	BOLT, HEX CON WA M8X1.25X55 TYPE B 9.8 POR (BATT HOLDN RET)	97-00		1	11516700
24.	2-A15	2.335	RETAINER, BAT HOLDN	97-00	Y	1	14005061
25.	2-A15	2.333	TRAY, BAT (W/SUPT)	97-00	Y	1	10268430
26.		8.921	NUT-U, M8X1.25, 17 WIDE, 32 OAL, 21 CTR TO END, 8-4 PNL RANGE (BATT TRAY)	97-00		4	11516150
27.	2-A15	2.333	SUPPORT, BAT TRAY	97-00	Y	1	10400530
28.		8.900	BOLT, HFH LOCK, M8X1.25X25, 16THD, 18OD, 10.9, 4435M, MACH, 6MM DOG PT, 6175M (BAT TRAY TO SUPT)	97-00		4	11516720
29.		8.950	RETAINER, FITS .250 HOLE, 1.01LG.700-OD NYLON BLACK (BATT H/SHLD) (POSN #1)	97-00		1	10121502
30.	2-A15	2.342	CABLE, BAT POS (TO STARTER) (PART OF 10) (AC-DELCO #4SX37-1J)	97-00	Y	1	12157085
31.	2-A8	2.042	BOLT, STRTR (OUTBOARD) (HFH, M10X1.5X113.5, 22.5, 15 OD, 10.9)	97-98	Y	1	12558858
	2-A8	2.042	BOLT, STRTR (HFH, M10X1.5X113.5, 23.5 THD, 19.5 OD, 10.9, ZINC, MACH)	99-00	Y	1	12561387
32.	2-A8	2.042	BOLT, STRTR (INBOARD)	97-98	Y	1	12555160
	2-A8	2.042	BOLT, STRTR (HFH, M10X1.5X46.5, 23.5, 19 OD, 10.9, SPECIAL)	99-00	Y	1	12561848
33.	2-A15	2.343	NUT, BAT POS CBL (POSN #1) (8X1.25X5.95 BRASS)	97-00	Y	1	21021808

						1Y02-043
34.	2-A8	2.041	STARTER, (REMAN) (AC-DELCO #323-1063)	97-00 Y (LS1)		1 10465385
35.		8.917	NUT, HEX W/CON WA 6X1X5.5 16-OD ZP9 (MULTIUSE RLY & FUSE BRKT) (POSN #2)	97-00		3 11517293
36.		8.917	NUT, HFH, M8X1.25, 17.9 OD, 738 THK, 13MM HEX. 10, ZF (I/P WRG HARN J/BLK) (8.915) (AC-DELCO #11514596)	97-00		1 11514596
37.	2-B11	2.483	BOLT, I/P WRG HARN ACSRY RLY & FUSE BLK CVR (THUMB-SCREW)	97-00 Y		1 12161064
38.	2-B11	2.483	BRACKET, I/P WRG HARN J/BLK (MTG BRKT SHLD) (PART OF 2) .	97-00 Y		1 12176906
39.	2-B13	2.485	RELAY, DAYTIME RUNNING LP (PART OF 2) (BLACK) (MICRO) (5-WAY) (9.277) (AC-DELCO #15-5671)	97-00 Y		2 12077866
40.	2-N23	12.243	RELAY, R/CMPT LID REL (GRAY) (4-WAY) (9.277) (AC-DELCO #15-8571)	97-00 Y		1 12088567
	2-N27	13.095	RELAY, C/LP (GRAY) (4-WAY) (9.277) (AC-DELCO #15-8571)	97-00 Y		1 12088567
	2-B14	2.490	RELAY, DISPLAY ILLUM CONT MDL (GRAY) (4-WAY) (9.277) (AC-DELCO #15-8571)	97-00 Y		1 12088567
41.	2-N22	9.778	RELAY, R/WDO DEFG (GRAY) (4-TERMINAL, SPST, 280 MINI) (AC-DELCO #15-8733)	97-00 Y		1 12193604
	2-N21	9.650	RELAY, RDO SPKR AMPF (GRAY) (4-TERMINAL, SPST, 280 MINI) (9.778) (AC-DELCO #15-8733)	97-00 Y		1 12193604
42.		8.965	BREAKER, CIRCUIT, 20 AMP, YELLOW (PART OF 2)	97-00		2 12077861
43.		8.977	BOLT, HEX W/12.5 OD WA, M4.2X1.41X16 DBL LD HI-LO 6010M (I/P WRG HARN FUSE BLK)	97-00		1 11515312
44.	2-B11	2.483	COVER, I/P WRG HARN J/BLK (PART OF 2)	97-00 Y		1 12194040
45.	2-B16	2.530	CONNECTOR, PWR DISTR BLK (GRAY) (68-WAY F, M/P 280 FLXLK, W/O LEADS)	97-98 Y		1 12177207
46.	2-B16	2.530	CONNECTOR, PWR DISTR BLK (BLACK) (68-WAY F, M/P 280 FLXLK, W/O LEADS)	97-98 Y		1 12177206
47.	2-B11	2.483	PLATE, MULTIUSE RLY BRKT STUD (M6 X 1 X 24) (1.271)	97 Y		2 10135646
	2-311	2.483	PLATE, MULTIUSE RLY BRKT STUD (BRACKET REPLACES CENTER-MOST OF THE THREE SIMILAR BRACKETS ON THE PASSENGER SIDE OF DASHBOARD & BOTH BRACKETS ON DRIVER SIDE OF DASHBOARD) (3.162)	97 Y		1 10402723

2-B11	2.483	PLATE, MULTIUSE RLY BRKT STUD (BRACKET REPLACES THE TWO OUTBOARD OF THE THREE SIMILAR BRACKETS ON THE PASSENGER SIDE OF DASHBOARD) (12.986)	97 Y	1 14058658
2-B11	2.483	STUD, MULTIUSE RLY BRKT (ANC PLT) (M6 X 1 X 24) (1.271) .	98-00 Y	2 10135646
48.	8.917	NUT, HEX W/CON WA, 24 OD, M6X1X5.6, 9M, PZOR (MULTIUSE RLY & FUSE BRKT) (POSN #1) ..	97-00	2 11514275
49.	2-B11	2.483 BRACKET, MULTIUSE RLY & FUSE (PASS TOEBOARD BRKT) .	97-00 Y	1 10417445
50.	2-N14	1.055 RELAY, FAN CONT (PART OF 12) (GRAY) (4-TERMINAL, SPST, 280 MINI) (9.778) (AC-DELCO #15-8733)	97-00 Y	2 12193604
51.	2-B13	2.485 RELAY, FOG LP (PART OF 12) (GRAY) (4-WAY) (9.277) (AC-DELCO #15-8571)	97-00 Y	1 12088567
52.	2-B26	2.698 RELAY, B/U LP (PART OF 12) (BLACK) (MICRO) (5-WAY) (9.277) (AC-DELCO #15-5671)	97 Y (EXC T90)	1 12077866
53.	2-B15	2.510 RELAY, IGN (PART OF 12) (GRAY) (4-TERMINAL, SPST, 280 MINI) (9.778) (AC-DELCO #15-8733)	97-00 Y	1 12193604
54.	2-C3	2.815 RELAY, HORN (PART OF 12) (GRAY) (4-WAY) (9.277) (AC-DELCO #15-8571)	97-00 Y	1 12088567
55.	2-D27	3.900 RELAY, F/PMP (PART OF 12) (GRAY) (4-WAY) (9.277) (AC-DELCO #15-8571)	97-00 Y	1 12088567
56.	2-B11	2.483 PULLER, FUSE (PART OF 12) (MINI) (I/P COVER)	97 Y (T90)	1 12084791
	2-B11	2.483 PULLER, FUSE (PART OF 12) (ENG & MULTI J/BLK)	97 Y (EXC T90)	1 12193790
	2-B11	2.483 PULLER, FUSE (PART OF 12) (MINI) (I/P COVER)	98-99 Y	1 12084791
	2-B11	2.483 PULLER, FUSE (PART OF 12) (ENG & MULTI J/BLK)	00 Y	1 12193790
57.	2-N14	1.055 RELAY, FAN CONT (PART OF 12) (5 -TERMINAL, SPDT, 280 MINI) (AC-DELCO #15-8720)	97-00 Y (EXC T90)	1 12177234
58.		8.917 NUT, HEX W/CON WA 6X1X5.5 16-OD ZP9 (ENG WRG HARN J/BLK BRKT)	97-00	2 11517293
59.		8.921 NUT, PUSH-ON, M6X1, SPR STL, STYLE 1, POR (ENG WRG HARN RLY BLK)	97-00	2 14093869
60.	2-B11	2.483 STUD, ENG WRG HARN J/BLK (M6 X 1 X 24) (1.271)	97-00 Y	2 10135646
61.	2-B11	2.483 SHIELD, ENG WRG HARN J/BLK (PART OF 12)	97-00 Y	1 15319658
62.	2-A17	2.480 HARNESS, FWD LP WRG	97 Y (T96) (EXC T90)	1 12189881
	2-A17	2.480 HARNESS, FWD LP WRG	97 Y (EXC T96)	1 12189883
	2-A17	2.480 HARNESS, FWD LP WRG	98 Y (T96) (EXC JAG, T90)	1 12163322
	2-A17	2.480 HARNESS, FWD LP WRG	98 Y (EXC JAG, T96)	1 12163324

2-A17	2.480	HARNESS, FWD LP WRG	98 Y (JAG, T96) (EXC JL4, T90)	1 12189515
2-A17	2.480	HARNESS, FWD LP WRG	98 Y (JAG) (EXC JL4, T96)	1 12189517
2-A17	2.480	HARNESS, FWD LP WRG	98 Y (JAG, JL4, T96) (EXC T90)	1 12189518
2-A17	2.480	HARNESS, FWD LP WRG	98 Y (JAG, JL4) (EXC T96)	1 12189520
2-A17	2.480	HARNESS, FWD LP WRG	99 Y07-67 (T96) (EXC JL4, T90)	1 12189973
2-A17	2.480	HARNESS, FWD LP WRG	99 Y07-67 (EXC JL4, T90, T96)	1 12189974
2-A17	2.480	HARNESS, FWD LP WRG	99 Y (JL4, T96) (EXC T90)	1 12189976
2-A17	2.480	HARNESS, FWD LP WRG	99 Y07-67 (JL4) (EXC T90, T96)	1 12189977
2-A17	2.480	HARNESS, FWD LP WRG	99 Y37 (T96) (EXC JL4) ...	1 12189973
2-A17	2.480	HARNESS, FWD LP WRG	99 Y37 (NV7) (EXC JL4, T96)	1 12189974
2-A17	2.480	HARNESS, FWD LP WRG	99 Y37 (EXC JL4, NV7, T96)	1 12189979
2-A17	2.480	HARNESS, FWD LP WRG	00 Y07-67 (EXC JL4, T90)	1 15329403
2-A17	2.480	HARNESS, FWD LP WRG	00 Y (JL4) (EXC T90)	1 15329406
2-A17	2.480	HARNESS, FWD LP WRG	00 Y37 (EXC JL4)	1 15329403
2-B16	2.530	CONNECTOR, PWR DISTR BLK (GRAY) (68-WAY F) (W/O LEADS)	97-99 Y	1 15303512
2-A17	2.480	HARNESS, FWD LP WRG	97 Y (VD1) (EXPORT)	1 12189883
2-A17	2.480	HARNESS, FWD LP WRG	97 Y (T90, VE1) (EXPORT)	1 12189884
2-A17	2.480	HARNESS, FWD LP WRG	99 Y07-67 (T90) (EXC JL4) (EXPORT)	1 12189975
2-A17	2.480	HARNESS, FWD LP WRG	99 Y07-67 (JL4, T90) (EXPORT)	1 12189978
2-A17	2.480	HARNESS, FWD LP WRG	00 Y07-67 (T90) (EXC JL4) (EXPORT)	1 15329405
2-A17	2.480	HARNESS, FWD LP WRG	00 Y07-67 (JL4, T90) (EXPORT)	1 15329408
63.	DISCON	LABEL, ENG WRG HARN ACSRY RLY & FUSE IDENT (PART OF 12)	97 Y07 (EXC T90)	1 15319540
2-B11	2.483	LABEL, ENG WRG HARN ACSRY RLY & FUSE IDENT (PART OF 12)	98-99 Y	1 12194082
2-B11	2.483	LABEL, ENG WRG HARN ACSRY RLY & FUSE IDENT (PART OF 12)	00 Y	1 15328703
2-B11	2.483	LABEL, ENG WRG HARN ACSRY RLY & FUSE IDENT (PART OF 12)	97 Y07 (T90) (EXPORT) ...	1 12176792
64.	N.S.	COVER, ACSRY WRG J/BLK (PART OF 12)		
65.	2-B11	BOLT, ENG WRG HARN J/BLK CVR (PART OF 12) (THUMB-SCREW)	97-00 Y	1 12161064
66.	2-B11	COVER, ENG WRG HARN J/BLK (PART OF 12) (USED WITH B+ COVER 15328644)	97-00 Y	1 15328643
67.	2-A15	COVER, BAT POS CBL J/BLK ...	97-98 Y	1 12176992
	2-A15	COVER, BAT POS CBL J/BLK (USED WITH ELEC CTR COVER 15328643)	97-00 Y	1 15328644

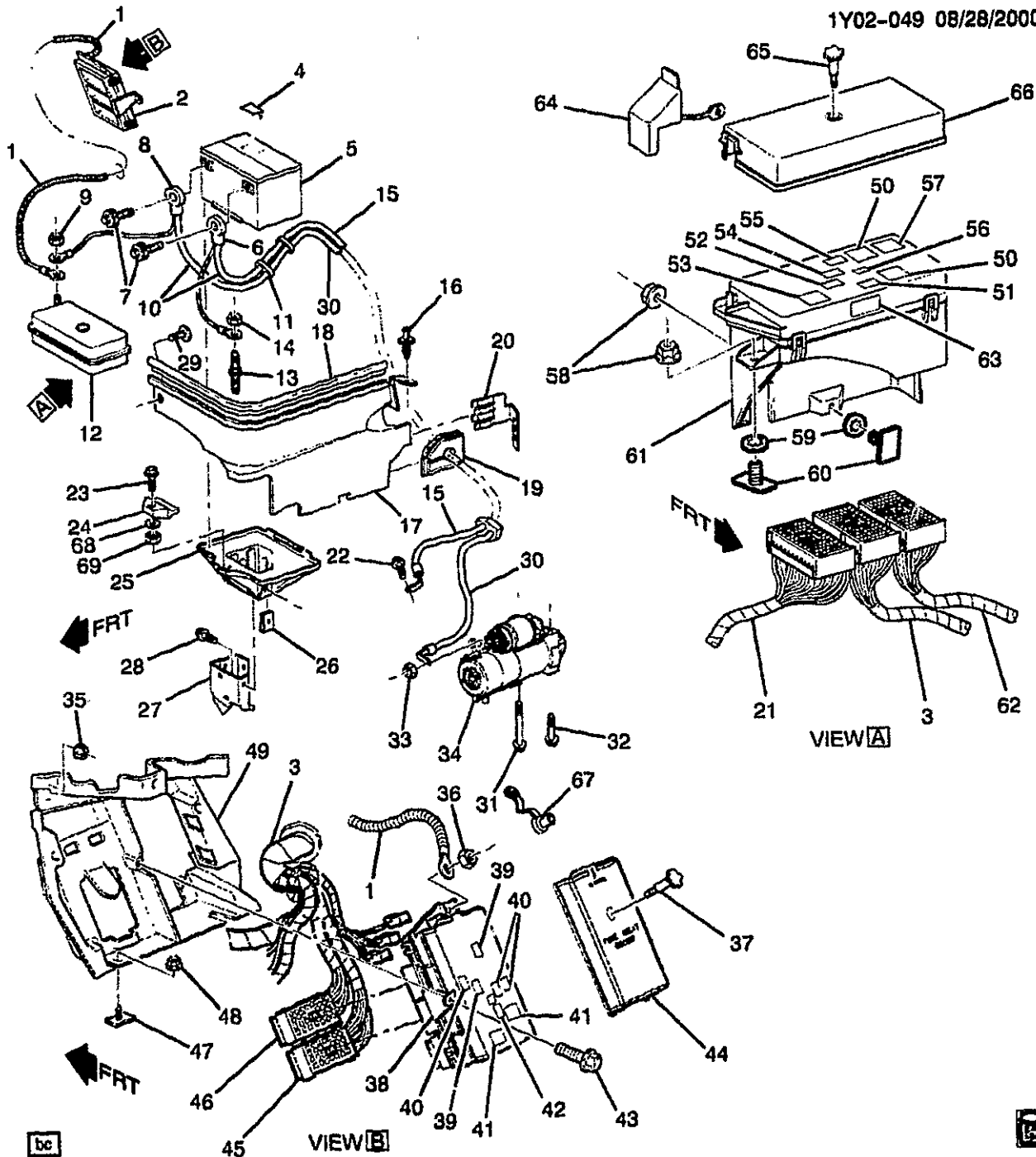
RPO DEFINITIONS

F45 - CHASSIS CONTINUOUS VALVE REAL TIME DAMPING

JAG - BRAKE PROVISIONS ABS LOCATION

JL4 - CONTROL ACTIVE BRAKE

LS1 - ENGINE GAS, 8 CYL, 5.7L, SFI, ALUMINUM ENGINE
MM6 - TRANSMISSION MAN 6 SPD, BORG WARNER, 85MM, 1ST 2.66, 6TH 0.50, O/D
M30 - TRANSMISSION, AUTOMATIC 4 SPEED, 4L60E, ELECTRONIC
NV7 - STEERING, POWER, VARIABLE EFFORT
T90 - LAMP SIGNALING AND MARKER (EXPORT)
T96 - LAMP FRONT FOG
VD1 - PROVISION OPTIONS, EUROPE (EXPORT)
VE1 - PROVISION OPTIONS, JAPAN (EXPORT)



1Y02-049

2001 Y BATTERY CABLES & RELATED PARTS

1.	2-A15	2.342	CABLE, BAT POS FUSE BLK (AC-DELCO #6CX40)	01 Y	1 12157091
2.	2-B11	2.483	BLOCK, I/P WRG HARN JUNC (INCLS 38, 39, 42, 44)	01 Y	1 10443148
	N.S.		LABEL, FUSE BLK IDENT	

2001 GENERAL MOTORS SERVICE PARTS OPERATIONS-CHEVROLET-15V

	8.965	BREAKER, FUSE BLOCK CIRC, 20 AMP (YELLOW) (16MM BETWEEN TERM) (CYCLING) ...	01	1	12065132
	8.965	BREAKER, CIRCUIT, 20 AMP YELLOW (NON-CYCLING)	01	2	12077861
	8.965	FUSE, MAXI, 30 AMP (LT GREEN) ()	01	1	12065932
	8.965	FUSE, MAXI, 40 AMP (AMBER) ()	01	1	12065933
	8.965	FUSE, MAXI, 60 AMP (BLUE) ()	01	1	12065935
	8.965	FUSE, MINI, 25 AMP (CLEAR) ()	01	1	12092076
	8.965	FUSE, MINI, 20 AMP (YELLOW) ()	01	1	12092077
	8.965	FUSE, MINI, 15 AMP (BLUE) ()	01	1	12092078
	8.965	FUSE, MINI, 10 AMP (RED) ()	01	1	12092079
3.	2-A17	2.480 HARNESS, I/P WRG (SEE GROUP 10 FOR DETAILED ILLUSTRATED VIEW)			
4.	2-N19	8.808 LABEL, BAT CAUTION	01	Y07-67	1 15746390
5.	N.S.	BATTERY, (STORAGE) (W/HANDLE)			
6.	2-A15	2.343 COVER, BAT NEG CBL TERM (PART OF 10) (BLACK VINYL) (SURROUNDS CABLE END AT BATT)	01	Y	1 12160209
7.		8.900 BOLT, HEX HD, 3/8-16X13/32, 1/4 THD, 1 5/32 TL, 51/64 OD, STL. ZP (BATT CBL TERM) (PART OF 10)	01		2 8917444
8.	2-A15	2.343 COVER, BAT POS CBL TERM (PART OF 10) (RED VINYL) (SURROUNDS CABLE END AT BATT)	01	Y	1 12160210
9.		8.917 NUT, HFH, M8X1.25, 17.9 OD, 738 THK, 13MM HEX, 10. ZF (BATT POS CBL) (POSN #2) (8.915) (AC-DELCO #11514596)	01		1 11514596
10.	N.S.	CABLE, BAT POS & NEG (CPS) (INCLS 6-8, 11, 15, 30)			
	8.965	CONDUIT, ELECTRICAL (15 FT X .350 ID) (BAT CBL)	01		AR 8919354
	8.965	CONDUIT, 10MM X 15 FEET (BLA/GRA NYLON) (BAT CBL) ...	01		AR 12125347
11.	2-A15	2.343 CLIP, BAT CBL (PART OF 10)	01	Y	3 12124798
12.	2-B11	2.483 BLOCK, ENG WRG HARN JUNC (CPS) (INCLS 50-57, 61, 63-66)	01	Y	1 10443149
	8.965	FUSE, "MAXI", 20 AMP (YELLOW) (ENG WRG HARN JUNC BLK)	01		2 12065931
	8.965	FUSE, MAXI, 30 AMP (LT GREEN) (ENG WRG HARN JUNC BLK)	01		2 12065932
	8.965	FUSE, MAXI, 40 AMP (AMBER) (ENG WRG HARN JUNC BLK) ...	01		1 12065933
	2-N21	9.277 RELAY, A/C CMPR (GRAY) (4-WAY) (AC-DELCO #15-8571)	01	Y	1 12088567
	2-D19	3.670 RELAY, SECD AIR INJN PUMP (GRAY) (4-WAY) (9.277) (AC-DELCO #15-8571)	01	Y	1 12088567

			1Y02-049	
2-D19	3.670	RELAY, SECD AIR INJN PUMP (GRAY) (4-WAY) (9.277) (AC-DELCO #15-8571)	01 Y	1 12088567
	8.965	FUSE, MINI, 25 AMP (CLEAR) (ENG WRG HARN JUNC BLK) ...	01	1 12092076
	8.965	FUSE, MINI, 20 AMP (YELLOW) (ENG WRG HARN JUNC BLK) ...	01	3 12092077
	8.965	FUSE, MINI, 15 AMP (BLUE) (ENG WRG HARN JUNC BLK) ...	01	6 12092078
	8.965	FUSE, MINI, 10 AMP (RED) (ENG WRG HARN JUNC BLK)	01	15 12092079
13.	N.S.	STUD, WRG HARN GND	01	
14.	8.917	NUT, HFH M6X1X6.5 ZOR 9 (BAT NEG CBL GRND)	01	1 3530297
15.	2-A15	2.341 CABLE, BAT NEG (PART OF 10) (AC-DELCO #4XX33-1)	01 Y	1 12157086
16.	2-A15	2.333 RETAINER, BAT H/SHLD (AT PLENUM) (POSN #2) (12.118) ...	01 Y	1 20510028
17.	2-A15	2.333 SHIELD, BAT HT	01 Y	1 10268286
18.	2-N18	8.010 SEAL, HOOD RR (HOOD SIDE TO FENDER)	01 Y	2 10404247
	2-N18	8.010 SEAL, HOOD RR (EPDM EXTRUSION, BARRIER SEAL) ...	01 Y	1 10270456
19.	2-B16	2.530 INSULATOR, ENG WRG HARN (THERMO SHLD)	01 Y	1 10156146
20.	2-A15	2.333 BRACKET, BAT H/SHLD	01 Y	1 10281013
21.	2-B15	2.525 HARNESS, ENG WRG	01 Y (M30)	1 15329389
	2-B15	2.525 HARNESS, ENG WRG	01 Y (MM6)	1 15329391
	2-B15	2.525 HARNESS, ENG WRG	01 Y37 (LS6, M12)	1 15329391
22.		8.900 SCREW, HEX M10X1.5X16 9.8 PE (BATT NEG CBL)	01	1 11513783
23.		8.900 BOLT, HEX CON WA M8X1.25X55 TYPE B 9.8 POR (BATT HOLDN RET)	01	1 11516700
24.	2-A15	2.335 RETAINER, BAT HOLDN	01 Y	1 14005061
25.	2-A15	2.333 TRAY, BAT (W/SUPT)	01 Y	1 10268430
26.		8.921 NUT-U, M8X1.25, 17 WIDE, 32 OAL, 21 CTR TO END, 8-4 PNL RANGE (BATT TRAY)	01	4 11516150
27.	2-A15	2.333 SUPPORT, BAT TRAY	01 Y	1 10400530
28.		8.900 BOLT, HFH LOCK, M8X1.25X25, 16THD, 18OD, 10.9, 4435M, MACH, 6MM DOG PT, 6175M (BAT TRAY TO SUPT)	01	4 11516720
29.		8.950 RETAINER, FITS .250 HOLE, 1.01LG.700-OD NYLON BLACK (BATT H/SHLD) (POSN #1)	01	1 10121502
30.	2-A15	2.342 CABLE, BAT POS (TO STARTER) (PART OF 10) (AC-DELCO #4SX37-1J)	01 Y	1 12157085
31.	2-A8	2.042 BOLT, STRTR (INBOARD) (HFH, M10X1.5X46.5, 23.5, 19 OD, 10.9, SPECIAL)	01 Y	1 12561848
	2-A8	2.042 BOLT, STRTR (OUTBOARD) (HFH, M10X1.5X113.5, 23.5 THD, 19.5 OD, 10.9, ZINC, MACH)	01 Y	2 12561387

					1Y02-049	
32.	2-A8	2.042	BOLT, STRTR (INBOARD) (HFH, M10X1.5X46.5, 23.5, 19 OD, 10.9, SPECIAL)	01 Y	1	12551848
	2-A8	2.042	BOLT, STRTR (OUTBOARD) (HFH, M10X1.5X113.5, 23.5 THD, 19.5 OD, 10.9, ZINC, MACH)	01 Y	2	12561387
33.	2-A15	2.343	NUT, BAT POS CBL (POSN #1) (8X1.25X5.95 BRASS)	01 Y	1	21021808
34.	2-A8	2.041	STARTER, (REMAN) (AC-DELCO #323-1063)	01 Y (LS1)	1	10465385
	2-A8	2.041	STARTER, (REMAN) (AC-DELCO #323-1063)	01 Y (LS6)	1	10465385
35.		8.917	NUT, HEX W/CON WA 6X1X5.5 16-OD ZP9 (MULTIUSE RLY & FUSE BRKT) (POSN #2)	01	3	11517293
36.		8.917	NUT, HFH, M8X1.25, 17.9 OD, 738 THK, 13MM HEX, 10, ZF (I/P WRG HARN J/BLK) (8.915) (AC-DELCO #11514598)	01	1	11514596
37.	2-B11	2.483	BOLT, I/P WRG HARN ACSRY RLY & FUSE BLK CVR (THUMB-SCREW)	01 Y	1	12161084
38.	2-B11	2.483	BRACKET, I/P WRG HARN J/BLK (MTG BRKT SHLD) (PART OF 2) .	01 Y	1	12176906
39.	2-B13	2.485	RELAY, DAYTIME RUNNING LP (PART OF 2) (BLACK) (MICRO) (5-WAY) (9.277) (AC-DELCO #15-5671)	01 Y	2	12077866
40.	2-N23	12.243	RELAY, R/CMPT LID REL (GRAY) (4-WAY) (9.277) (AC-DELCO #15-8571)	01 Y	1	12088567
	2-N27	13.095	RELAY, C/LP (GRAY) (4-WAY) (9.277) (AC-DELCO #15-8571)	01 Y	1	12088567
	2-B14	2.490	RELAY, DISPLAY ILLUM CONT MDL (GRAY) (4-WAY) (9.277) (AC-DELCO #15-8571)	01 Y	1	12088567
41.	2-N22	9.778	RELAY, R/WDO DEFG (GRAY) (4-TERMINAL, SPST, 280 MINI) (AC-DELCO #15-8733)	01 Y	1	12193604
	2-N21	9.650	RELAY, RDO SPKR AMPF (GRAY) (4-TERMINAL, SPST, 280 MINI) (9.778) (AC-DELCO #15-8733)	01 Y	1	12193604
42.		8.965	BREAKER, CIRCUIT, 20 AMP, YELLOW (PART OF 2)	01	2	12077861
43.		8.977	BOLT, HEX W/12.5 OD WA, M4.2X1.41X16 DBL LD HI-LO 6010M (I/P WRG HARN FUSE BLK)	01	1	11515312
44.	2-B11	2.483	COVER, I/P WRG HARN J/BLK (PART OF 2)	01 Y	1	12194040
45.	2-B16	2.530	CONNECTOR, PWR DISTR BLK (68-WAY F, M/P 280 FLXLK, W/O LEADS, GRAY)			12177205
46.	2-B16	2.530	CONNECTOR, PWR DISTR BLK (BLACK) (68-WAY F, M/P 280 FLXLK, W/O LEADS)			15303513
47.	2-B11	2.483	STUD, MULTIUSE RLY BRKT (ANC PLT) (M6 X 1 X 24) (1.271) .	01 Y	2	10135646

48.		8.917	NUT, HEX W/CON WA, 24 OD, M6X1X5.6, 9M, PZOR (MULTIUSE RLY & FUSE BRKT) (POSN #1) ..	01	2 11514275
49.	2-B11	2.483	BRACKET, MULTIUSE RLY & FUSE (PASS TOEBOARD BRKT) .	01 Y	1 10417445
50.	2-N14	1.055	RELAY, FAN CONT (PART OF 12) (GRAY) (4-TERMINAL, SPST, 280 MINI) (9.778) (AC-DELCO #15-8733)	01 Y	AR 12193504
	2-N14	1.055	RELAY, FAN CONT (1-SERIES/PARALLEL) (SPDT), 1- (HIGH SPEED) (S) (PART OF 12) (5-TERMINAL, SPDT, 280 MINI) (AC-DELCO #15-8720) ..	01 Y	1 12177234
51.	2-B13	2.485	RELAY, FOG LP (PART OF 12) (GRAY) (4-WAY) (9.277) (AC-DELCO #15-8571)	01 Y	1 12088567
52.	2-B26	2.698	RELAY, B/U LP (PART OF 12) (BLACK) (MICRO) (5-WAY) (9.277) (AC-DELCO #15-5671)	01 Y	1 12077866
53.	2-B15	2.510	RELAY, IGN (PART OF 12) (GRAY) (4-TERMINAL, SPST, 280 MINI) (9.778) (AC-DELCO #15-8733)	01 Y	1 12193604
54.	2-C3	2.815	RELAY, HORN (PART OF 12) (GRAY) (4-WAY) (9.277) (AC-DELCO #15-8571)	01 Y	1 12088567
55.	2-D27	3.900	RELAY, F/PMP (PART OF 12) (GRAY) (4-WAY) (9.277) (AC-DELCO #15-8571)	01 Y	1 12088567
56.	2-B11	2.483	PULLER, FUSE (PART OF 12) (ENG & MULTI J/BLK)	01 Y	1 12193790
57.	2-N14	1.055	RELAY, FAN CONT (PART OF 12) (GRAY) (4-TERMINAL, SPST, 280 MINI) (9.778) (AC-DELCO #15-8733)	01 Y	AR 12193604
	2-N14	1.055	RELAY, FAN CONT (1-SERIES/PARALLEL) (SPDT), 1- (HIGH SPEED) (S) (PART OF 12) (5-TERMINAL, SPDT, 280 MINI) (AC-DELCO #15-8720) ..	01 Y	1 12177234
58.		8.917	NUT, HEX W/CON WA 6X1X5.5 16-OD ZP9 (ENG WRG HARN J/BLK BRKT)	01	2 11517293
59.		8.921	NUT, PUSH-ON, M6X1, SPR STL, STYLE 1, POR (ENG WRG HARN RLY BLK)	01	2 14093869
60.	2-B11	2.483	STUD, ENG WRG HARN J/BLK (M6 X 1 X 24) (1.271)	01 Y	2 10135646
61.	2-B11	2.483	SHIELD, ENG WRG HARN J/BLK (PART OF 12)	01 Y	1 15319658
62.	2-A17	2.480	HARNES. FWD LP WRG (2ND DSN USED ON/AFTER VIN #15107689, (1ST DSN 10448116))	01 YY07-67 (JL4) (EXC T90) (2ND DES)	1 10310796

			1Y02-049	
2-A17	2.480	HARNESS, FWD LP WRG (2ND DSN USED ON/AFTER VIN #15107689, (1ST DSN 10448118))	01 YY07-67 (JL4, T90) (2ND DES)	1 10310798
2-A17	2.480	HARNESS, FWD LP WRG (1ST DSN USED B/4 VIN #15107689, (2ND DSN 10310798))	01 YY07-67 (JL4) (EXC T90) (1ST DES)	1 10448116
2-A17	2.480	HARNESS, FWD LP WRG (1ST DSN USED B/4 VIN #15107689, (2ND DSN 10310798))	01 YY07-67 (JL4, T90) (1ST DES)	1 10448118
2-A17	2.480	HARNESS, FWD LP WRG	01 YY37	1 10310798
2-A17	2.480	HARNESS, FWD LP WRG	01 YY37	1 10448116
63. 2-B11	2.483	LABEL, ENG WRG HARN ACSRY RLY & FUSE IDENT (PART OF 12)	01 Y	1 15328703
64.	N.S.	COVER, ACSRY WRG J/BLK (PART OF 12)		
65. 2-B11	2.483	BOLT, ENG WRG HARN J/BLK CVR (PART OF 12) (THUMB-SCREW)	01 Y	1 12161084
66. 2-B11	2.483	COVER, ENG WRG HARN J/BLK (PART OF 12) (USED WITH B+ COVER 15328644)	01 Y	1 15328643
67. 2-A15	2.343	COVER, BAT POS CBL J/BLK (USED WITH ELEC CTR COVER 15328643)	01 Y	1 15328644
68.	8.929	WASHER, M10 X 22 X 3.1 (BAT HOLDN RET) (8.848)	01	AR 15650983
69.	8.921	RETAINER, FRT SUSP STRUT	01	AR 10009923

RPO DEFINITIONS

JL4 - CONTROL ACTIVE BRAKE

LS1 - ENGINE GAS, 8 CYL, 5.7L, SFI, ALUMINUM ENGINE

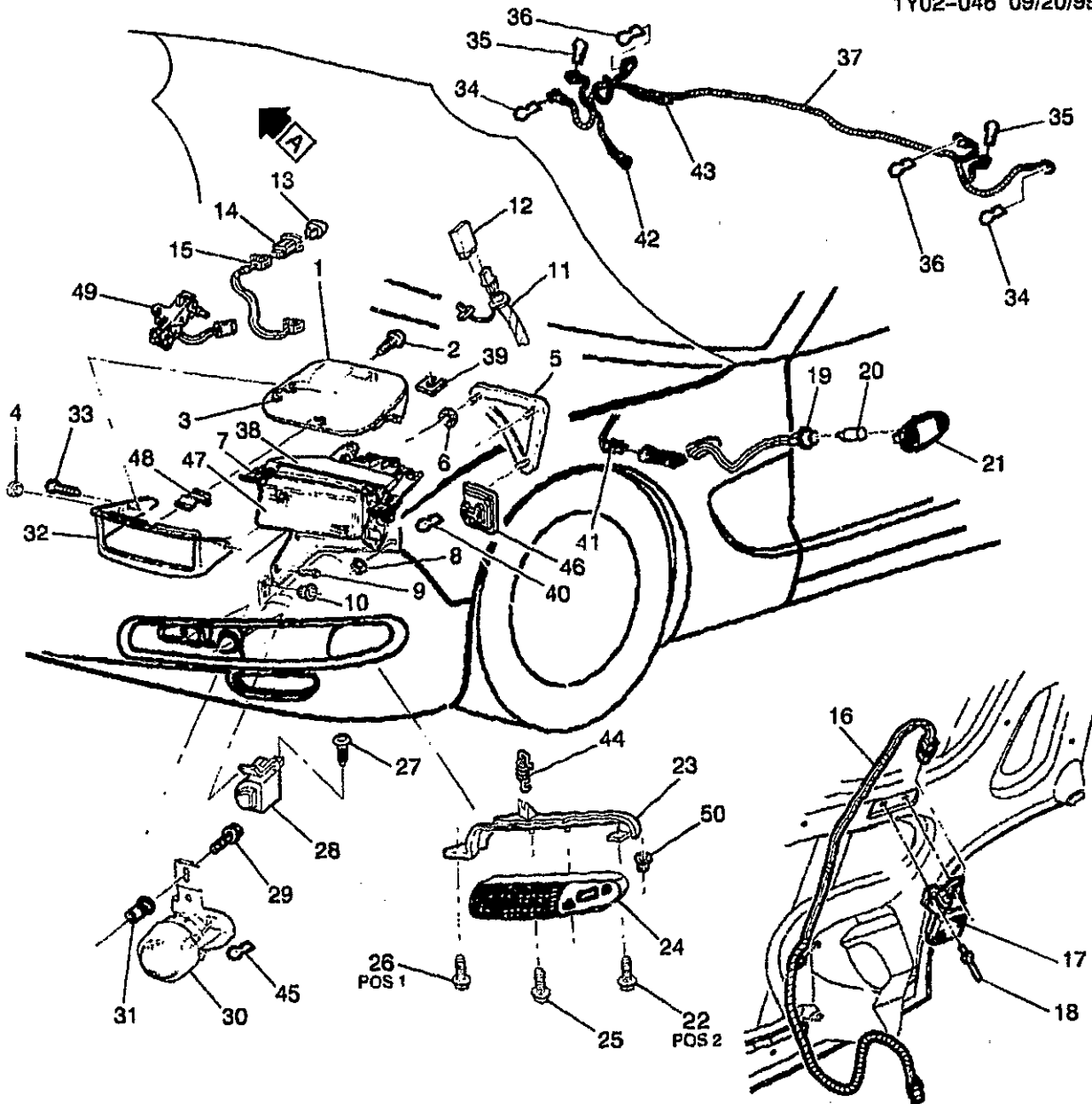
LS6 - ENGINE GAS, 8 CYL, 5.7L, SFI, ALUMINUM ENGINE, HIGH OUTPUT

MM6 - TRANSMISSION MAN 6 SPD, BORG WARNER, 85MM, 1ST 2.66, 6TH 0.50, O/D

M12 - TRANSMISSION MAN 6 SPD, TREMEC, 85MM, 1ST 2.97, 6TH 0.57, O/D

M30 - TRANSMISSION, AUTOMATIC 4 SPEED, 4L60E, ELECTRONIC

T90 - LAMP SIGNALING AND MARKER (EXPORT)



VIEW A

YV



1Y02-046

1997-2001 Y LAMPS/FRONT					
1.	2-B28	2.728	DOOR, HDLP OPG (INCLS 3)	97-01	Y RH 10249744
	2-B28	2.728	DOOR, HDLP OPG (PIM	97-01	Y LH 10447810
			PLASTIC) (INCLS 3)		
2.		8.977	SCREW, PAN HD TORX W/FL WA	97-01 8 11508561
			M4.2X1.41X20303 BLK (HDLP DR		
			ATTCH VERTICAL)		

				1Y02-046	
3.		8.921	NUT, U TYPE, MULTI THD. PREV TORQ, M4.2X1.41TAP 8.1REACH, 0.65-3.80 PNLS 1065 PZOR (HDLP BZL) (PART OF 1) (AC-DELCO #11513599)	97-01	6 11513599
4.	2-B28	2.729	PLUG, HDLP OPG DR ADJR ACC HOLE (2.40DIA)	00-01 Y	2 10435410
	2-B28	2.729	PLUG, HDLP OPG DR ADJR ACC HOLE (FOR 1ST DES SEE 10297460. WHEN REPLACING PLUG WITHOUT COIN SLOT, BOTH LEFT & RIGHT BEZELS & PLUGS NEED TO BE REPLACED WITH NEW BEZELS & PLUGS.) (2.40DIA)	97 Y (2ND DES)	2 10435410
	2-B28	2.729	PLUG, HDLP OPG DR ADJR ACC HOLE (FOR 2ND DES SEE 10400759) (1.30"DIA) (2.728) ..	97 Y (1ST DES)	2 10297460
	2-B28	2.729	PLUG, HDLP OPG DR ADJR ACC HOLE (WHEN REPLACING PLUG WITHOUT COIN SLOT, BOTH LEFT & RIGHT BEZELS & PLUGS TO BE REPLACED WITH NEW BEZELS & PLUGS.) (2.40DIA)	98-89 Y	2 10435410
5.	2-B27	2.726	PLATE, HDLP STUD	97-01 Y	LH 10290321
	2-B27	2.726	PLATE, HDLP STUD	97-01 Y	RH 10290322
6.		8.921	NUT, PUSH-ON, M6X1, SPR STL, STYLE 1, POR (HDLP RET-BRKT TO W/H)	97-01	4 14093869
7.	2-B26	2.725	HEADLAMP (W/OPG DR ACT) ..	97-01 Y (EXC T84, T85)	LH 16530125
	2-B26	2.725	HEADLAMP (W/OPG DR ACTR) (MINI COMP 94K)	97-01 Y (EXC T84, T85)	RH 16526230
	2-B26	2.725	HEADLAMP (W/OPG DR ACTR) (MINI COMP 94K)	97-01 Y (EXC T84, T85)	RH 16530126
	2-B13	2.485	CONNECTOR, MDL-HDLP CONT (5-WAY F, W/LEADS) (2.760) (AC-DELCO #PT284) ...	97-00 Y	1 12102775
	2-B13	2.485	CONNECTOR, MDL-HDLP CONT (4-WAY F, W/LEADS) (2.170) (AC-DELCO #PT402) ...	97-00 Y	1 12102776
	2-B26	2.725	HEADLAMP (W/OPG DR ACTR) (JAPAN & UK 'LH RULE OF ROAD')	97-01 Y (T85) (EXPORT)	RH 16525640
	2-B26	2.725	HEADLAMP (W/OPG DR ACTR) (JAPAN & UK 'LH RULE OF ROAD')	97-01 Y (T85) (EXPORT)	LH 16526231
	2-B26	2.725	HEADLAMP (W/OPG DR ACTR) (MINI COMP 94K) (EUROPE 'RH RULE OF ROAD')	97-01 Y (T84) (EXPORT)	RH 10302676
	2-B26	2.725	HEADLAMP (W/OPG DR ACTR) (MINI COMP 94K) (EUROPE 'RH RULE OF ROAD')	97-01 Y (T84) (EXPORT)	LH 16530129
8.		8.917	NUT, HEX W/CON WA 6X1X5.5 16-OD ZP9 (HDLP)	97-01	6 11517293
9.		8.900	BOLT-HEX, M8X1.25X30, 22 THD, 24MM OD, 9.8, 7114M (HDLP BRKT)	97-01	4 11516594

						1Y02-046
10.	2-B27	2.726	NUT, HDLP BRKT (3.015)	97-01	Y	6 10281493
11.	2-B13	2.485	SENSOR, DAYTIME RUNNING	97-98	Y (Z49)	1 10261143
	2-B13	2.485	LP AMB LGT	99-01	Y (T82)	1 12450121
	2-B13	2.485	SENSOR, DAYTIME RUNNING	99-01	Y (Z49)	1 12450121
	2-B13	2.485	LP AMB LGT			
12.	2-B13	2.485	MODULE, HDLP AUTO CONT ...	97-98	Y (Z49)	1 10407669
13.	2-B23	2.575	PUSHBUTTON, HAZARD WRNG	97-01	Y	1 10295550
			SW			
14.	2-B23	2.575	SWITCH, HAZARD WRNG	97-01	Y (EXC VD1)	1 10406626
	2-B23	2.575	SWITCH, HAZARD WRNG	97-01	Y (VD1) (EXPORT)	1 10406627
15.	2-A17	2.480	HARNESS, HAZARD LP & T/SIG	97-01	Y	1 12163776
			LP FLSHR WRG			
	2-B23	2.575	CONNECTOR, SW-HAZARD	97-01	Y	1 12101762
			WRNG (10-WAY F W/LEADS)			
			(2.535) (AC-DELCO #PT150) ...			
	2-B23	2.575	CONNECTOR, SW-HAZARD	97-01	Y	1 12101823
			WRNG (10-WAY M) (W/LEADS)			
			(2.535) (AC-DELCO #PT215) ...			
	2-B16	2.530	CONNECTOR, INLINE-TO I/P	97-00	Y	1 12101762
			HARN (10-WAY F W/LEADS)			
			(2.535) (AC-DELCO #PT150) ...			
16.	2-N20	8.890	HARNESS, U/HOOD LP WRG ...	97-98	Y	1 12163775
	2-N20	8.890	HARNESS, U/HOOD LP WRG ...	99-00	Y07-67	1 12163775
	2-N20	8.890	HARNESS, U/HOOD LP WRG ...	99-00	Y37 (TR9)	1 12163775
	2-N20	8.890	HARNESS, U/HOOD LP WRG ...	01	Y	1 12163775
	2-N20	8.890	CONNECTOR, LP-U/HOOD	97-00	Y	1 12101899
			(BLACK) (2-WAY F W/LEADS)			
			(2.383) (AC-DELCO #PT169) ...			
	2-B16	2.530	CONNECTOR, INLINE-TO FWD	97-00	Y	1 12102747
			LP HARN (BLACK) (2-WAY F			
			W/LEADS) (3.670) (AC-DELCO			
			#PT374)			
17.	2-N20	8.890	LAMP, U/HOOD	97-99	Y	1 25536936
	2-N20	8.890	LAMP, U/HOOD	00-01	Y	1 10303617
		8.991	BULB, 12CP ID 561 (U/HOOD	97-01	1 9433040
			LP) (AC-DELCO #L561)			
18.		8.967	RIVET, BLIND LG HD, .125-.187	97-01	2 9432552
			GRIP (U/HOOD LP)			
19.	2-B23	2.575	SOCKET, FRT SI MKR LP (PART	97-01	Y	2 12141388
			OF 37) (W/LEADS) (2.596)			
			(AC-DELCO #LS44)			
	2-B24	2.596	SOCKET, FRT T/SIG LP (PART	97-98	Y (T90) (EXPORT)	2 12166325
			OF 37) (2.694) (AC-DELCO			
			#LS67)			
	2-B24	2.596	SOCKET, FRT T/SIG LP (PART	99-01	Y07-67 (T90)	2 12166325
			OF 37) (2.694) (AC-DELCO		(EXPORT)	
			#LS67)			
20.		8.991	BULB (W5W) (PARK & T/SIG LP)	97-01	2 9442399
			(W/T90)			
21.	2-B24	2.596	CONNECTOR, LP-T/SIG	97-98	Y	2 12102747
			(BLACK) (2-WAY F W/LEADS)			
			(3.670) (AC-DELCO #PT374) ...			
	2-B24	2.596	CONNECTOR, LP-T/SIG	99	Y07-67	2 12102747
			(BLACK) (2-WAY F W/LEADS)			
			(3.670) (AC-DELCO #PT374) ...			

			1Y02-046	
	2-B24	2.596	CONNECTOR, LP-T/SIG (BLACK) (2-WAY F W/LEADS) (3.670) (AC-DELCO #PT374) ...	00 Y07-67 (T90) 2 12102747
	2-B23	2.585	LAMP, FRT T/SIG (SI REPEATER) (2.880)	97-01 Y (T90) (EXPORT) 2 16530239
22.		8.977	BOLT, HWH, M4.2X1.41X20, 7.8 OD, ST, 6172M, ZN BR, TAP, DRILL PT (FRT T/SIG LP BRKT) (POSN #2)	97-01 2 11513568
23.	2-B24	2.587	BRACKET, FRT T/SIG LP (SHARK CAGE)	97-01 Y LH 10269679
	2-B24	2.587	BRACKET, FRT T/SIG LP (SHARK CAGE)	97-01 Y RH 10269680
24.	2-B23	2.585	LAMP, PARK & FRT SI MKR & T/SIG (POLYCARBONATE) (INCLS 35)	97-01 Y (EXC T90) LH 16523529
	2-B23	2.585	LAMP, PARK & FRT SI MKR & T/SIG (POLYCARBONATE) (INCLS 35)	97-01 Y (EXC T90) RH 16523530
	2-B24	2.596	CONNECTOR, INLINE-TO PARK & T/SIG LP HARN (8-WAY M, W/LEADS) (2.530) (AC-DELCO #PT443)	97-00 Y 1 12117270
	2-B23	2.585	LAMP, PARK & FRT SI MKR & T/SIG (INCLS 35)	97-01 Y (T90) (EXPORT) LH 5977961
	2-B23	2.585	LAMP, PARK & FRT SI MKR & T/SIG (INCLS 35)	97-01 Y (T90) (EXPORT) RH 5977962
25.		8.977	BOLT, HEX W/12.5 OD WA, M4.2X1.41X16 DBL LD HI-LO 6010M (FRT T/SIG LP)	97-01 4 11515312
26.		8.900	SCREW, HWH TAPPING M6.6X1.69X20 6010M BLK ZINC (FRT T/SIG LP BRKT) (POSN #1)	97-01 2 20007394
27.		8.977	BOLT-SCREW, M4.2X1.41X13, 5.4 THD, 12.5 OD, GM6172M, GM6138M (FRT MKR LP)	97-01 2 15714277
28.	2-B23	2.575	LAMP, FRT MKR (POLYCARBONATE)	97-01 Y (T90) (EXPORT) LH 16523527
	2-B23	2.575	LAMP, FRT MKR (POLYCARBONATE)	97-01 Y (T90) (EXPORT) RH 16523528
29.		8.900	BOLT, HEX W/CON WA, M6X1X20 (FRT FOG LP) (W/T96)	97-01 2 11514623
30.	2-B26	2.725	LAMP, FRT FOG (GLS LENS/DIE CAST)	97-99 Y (T96) (EXC T90) RH 10256980
	2-B26	2.725	LAMP, FRT FOG (GLS LENS/DIE CAST) (WHEN REPLC THE FOG LAMP, CHECK OPPOSITE SIDE BULB TO VERIFY THAT THETRADE # IS 899. IF BULB IS NOT TRADE 899, REPLC WITH 899 BULB, PART 16525392	97-01 Y (T96) (EXC T90) LH 10438855
	2-B26	2.725	LAMP, FRT FOG (GLS LENS/DIE CAST)	00-01 Y (T96) (EXC T90) RH 10438856
	2-B28	2.727	BULB, FRT FOG LP (AC-DELCO #L893)	97-00 Y (T96) (EXC T90) 2 9442881
	2-B28	2.727	BULB, FRT FOG LP (TRADE #899) (AC-DELCO #899)	00-01 Y (T96) (EXC T90) 2 16525392

						1Y02-046	
2-B28	2.727	CONNECTOR, LP-FOG (BLACK) (2-WAY F) (W/LEADS) (2.535) (AC-DELCO #PT331) ...	97-00	Y (T96) (EXC T90)	2	12102664	
2-B26	2.725	LAMP FRT FOG (GLS LENS/DIE CAST)	97-01	Y (T90, T96) (EXPORT)	LH	10274295	
2-B26	2.725	LAMP FRT FOG (GLS LENS/DIE CAST)	97-01	Y (T90, T96) (EXPORT)	RH	10274298	
2-B28	2.727	BULB, FRT FOG LP (AC-DELCO #H3)	97-01	Y (T90, T96) (EXPORT)	2	11513798	
2-B28	2.727	CONNECTOR, LP-FOG (2-WAY M) (W/LEADS) (2.535) (AC-DELCO #PT561)	97-98	Y (T90) (EXPORT)	2	12125649	
2-B28	2.727	CONNECTOR, LP-FOG (BLACK) (2-WAY M) (W/O LEADS) (2.530)	98	Y (T90) (EXPORT)	1	12162000	
2-B28	2.727	CONNECTOR, LP-FOG (BLACK) (2-WAY M) (W/O LEADS) (2.530)	99-00	Y07-67 (T90) (EXPORT)	1	12162000	
31.	2-B27	2.726 NUT, FRT FOG LP (4.665)	97-00	Y	2	10281487	
		8.921 NUT, U-SHAPED MULTI THREAD SPRG (FRT FOG LP) ...	00	2	11515478	
32.	2-B28	2.728 BEZEL, HDLP (NEW BEZELS USE PLUG WITH COIN SLOT 10435410, REPLACE CANCELLED BEZELS AS PAIR & WITH NEW PLUGS WITH SLOTS.)	97-01	Y	LH	10435411	
	2-B28	2.728 BEZEL, HDLP (NEW BEZELS USE PLUG WITH COIN SLOT 10435410, REPLACE CANCELLED BEZELS AS PAIR & WITH NEW PLUGS WITH SLOTS.)	97-01	Y	RH	10435412	
33.		8.977 SCREW, OV HD C/R C/S TAP M4.2X1.41X16 9.45-OD DRILL PT NI ORG (HDLP BZL)	97-01	6	11508614	
34.		8.991 BULB, 194 (12V, 2CP) (FRT SI MKR LP) (EXC T90) (AC-DELCO #L194)	97-01	2	9421330	
		8.991 BULB (TRADE #WEW) (E.C.E.) (FRT SI MKR LP) (W/T90) (AC-DELCO #W3W)	97-01	2	9442445	
35.		8.991 BULB (W5W) (PARK & T/SIG LP)	97-01	AR	9442399	
		8.991 BULB, TRADE # 3157NA (PART OF 24)) (AC-DELCO #3157NA/K)	97-01	2	12450053	
36.		8.991 BULB (W5W) (PARK & T/SIG LP) (W/T90)	97-01	2	9442399	
	2-B23	2.575 SOCKET, FRT SI MKR LP (PART OF 37) (W/LEADS) (2.596) (AC-DELCO #LS44)	97-01	Y	2	12141388	
	2-B24	2.596 SOCKET, FRT PARK & T/SIG LP (2.694) (AC-DELCO #LS15) ...	97-01	Y (EXC T90)	2	12083689	
37.	2-A17	2.480 HARNESS, FWD LP WRG HARN EXTN (CPS) (INCLS 19, 42-43) ..	97-99	Y (EXC T90)	1	12163711	
	2-A17	2.480 HARNESS, FWD LP WRG HARN EXTN (CPS) (INCLS 19, 42-43) ..	00-01	Y (EXC T90)	1	15329482	

					1Y02-046
2-B16	2.530	CONNECTOR, WRG HARN (12-WAY F) (W/LEADS AND CAP) (2.440) (AC-DELCO #PT1101)	97-01 YY67	1	15305914
2-B16	2.530	CONNECTOR, WRG HARN	01 Y (MM6, M30)	1	15305292
2-B16	2.530	CONNECTOR, WRG HARN (12 WAY F GT-280, W/O UPR CONN/CVR, W/O LEADS, MATES W/15305292 CONN/CVR) (12-WAY F)	97-01 Y	1	15305291
2-B16	2.530	PLUG, WRG HARN CONN (UNUSED CAV) (BLACK) (1-WAY M)	97-01 Y	2	12059168
2-A17	2.480	HARNESS, FWD LP WRG HARN EXTN (CPS) (INCLS 19, 42-43) ..	97 Y07 (T90) (EXPORT) ...	1	15329463
2-A17	2.480	HARNESS, FWD LP WRG HARN EXTN (CPS) (INCLS 19, 42-43) ..	98-01 Y07-67 (T90) (EXPORT)	1	15329463
2-B24	2.596	SOCKET, PARK LP (W/LEADS) (AC-DELCO #LS44)	97-98 Y (T90) (EXPORT)	2	12141388
2-B24	2.596	SOCKET, PARK LP (W/LEADS) (AC-DELCO #LS44)	99-01 Y07-67 (T90) (EXPORT)	2	12141388
38. 2-B27	2.726	BRACKET, HDLP (FOR HEADLAMP DOOR)	97-01 Y	LH	16523679
2-B27	2.726	BRACKET, HDLP (FOR HEADLAMP DOOR)	97-01 Y	RH	16523680
39.	8.929	WASHER, FL M6.5X18.8X1.5 SOFT STL FLCRB (HEADLAMP SHIM) (DOOR "UP AND DOWN" STOP BRKT)	97	2	11508927
	8.929	WASHER, PL, CD OR ZC (HEADLAMP SHIM) (DOOR "UP AND DOWN" STOP BRKT)	98-00	2	120392
40. 2-B28	2.727	BULB, HDLP (LOW BEAM) (AC-DELCO #09441733)	97-01 Y (EXC T84, T85)	2	9441733
2-B28	2.727	BULB, HDLP (HIGH BEAM) (AC-DELCO #9005)	97-01 Y (EXC T84, T85)	2	9441732
2-B28	2.727	BULB, HDLP	97-01 Y (T84, T85) (EXPORT)	2	11515298
41. 2-A17	2.480	HARNESS, FWD LP WRG	97 Y (T96) (EXC T90)	1	12189881
2-A17	2.480	HARNESS, FWD LP WRG	97 Y (EXC T96)	1	12189883
2-A17	2.480	HARNESS, FWD LP WRG	98 Y (T96) (EXC JAG, T90)	1	12163322
2-A17	2.480	HARNESS, FWD LP WRG	98 Y (EXC JAG, T96)	1	12163324
2-A17	2.480	HARNESS, FWD LP WRG	98 Y (JAG, T96) (EXC JL4, T90)	1	12189515
2-A17	2.480	HARNESS, FWD LP WRG	98 Y (JAG) (EXC JL4, T96)	1	12189517
2-A17	2.480	HARNESS, FWD LP WRG	98 Y (JAG, JL4, T96) (EXC T90)	1	12189518
2-A17	2.480	HARNESS, FWD LP WRG	98 Y (JAG, JL4) (EXC T96)	1	12189520
2-A17	2.480	HARNESS, FWD LP WRG	99 Y07-67 (T96) (EXC JL4, T90)	1	12189973
2-A17	2.480	HARNESS, FWD LP WRG	99 Y07-67 (EXC JL4, T90, T96)	1	12189974
2-A17	2.480	HARNESS, FWD LP WRG	99 Y (JL4, T96) (EXC T90) .	1	12189976
2-A17	2.480	HARNESS, FWD LP WRG	99 Y07-67 (JL4) (EXC T90, T96)	1	12189977
2-A17	2.480	HARNESS, FWD LP WRG	99 Y37 (T96) (EXC JL4) ...	1	12189973
2-A17	2.480	HARNESS, FWD LP WRG	99 Y37 (NV7) (EXC JL4, T96)	1	12189974

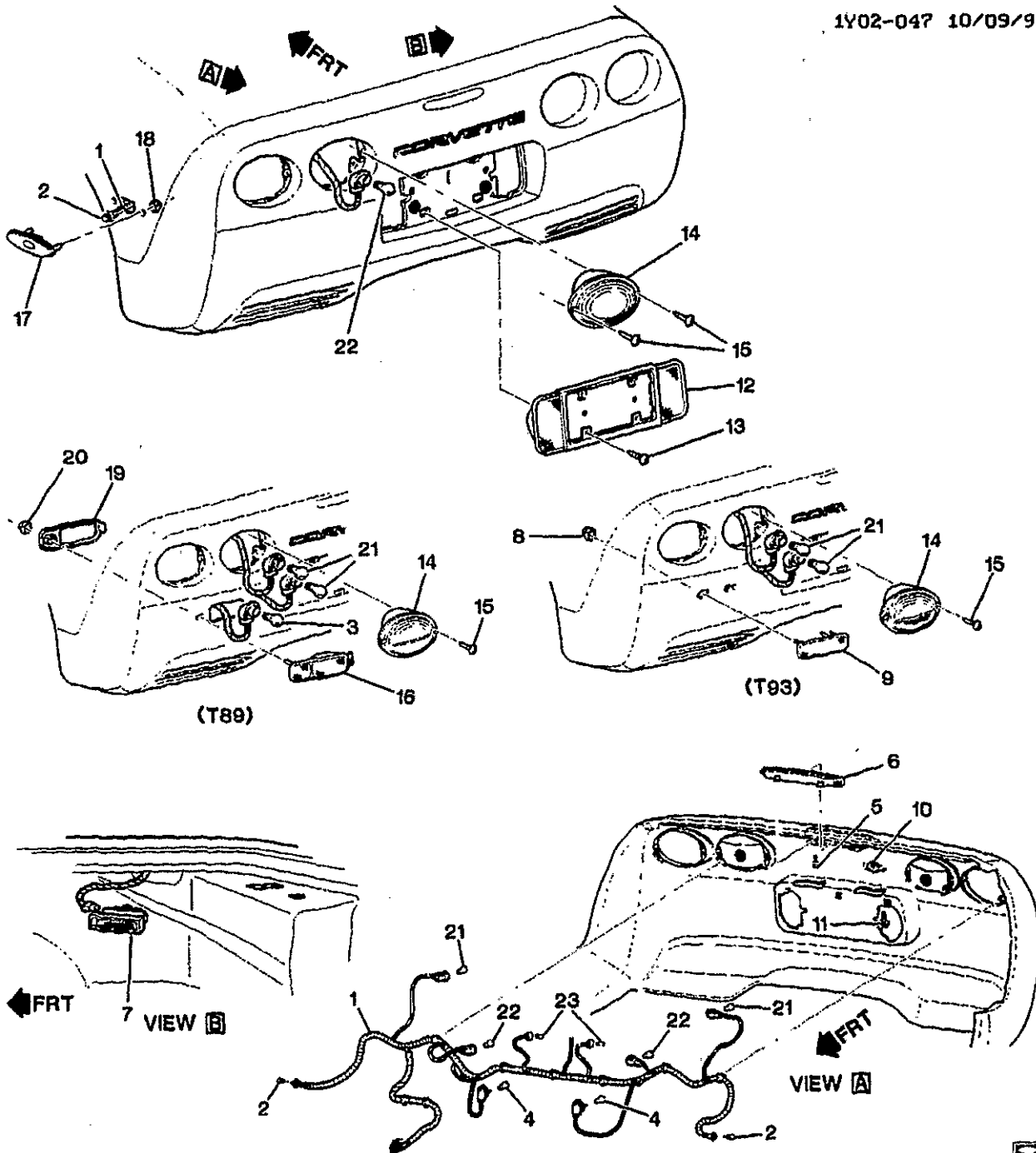
				1Y02-046	
2-A17	2.480	HARNESS, FWD LP WRG	99 Y37 (EXC JL4, NV7, T96)	1	12189979
2-A17	2.480	HARNESS, FWD LP WRG	00 Y07-67 (EXC JL4, T90)	1	15329403
2-A17	2.480	HARNESS, FWD LP WRG	00 Y (JL4) (EXC T90)	1	15329406
2-A17	2.480	HARNESS, FWD LP WRG	00 Y37 (EXC JL4)	1	15329403
2-A17	2.480	HARNESS, FWD LP WRG (2ND DSN USED ON/AFTER VIN #15107689, (1ST DSN 10448116))	01 YY07-67 (JL4) (EXC T90) (2ND DES)	1	10310796
2-A17	2.480	HARNESS, FWD LP WRG (2ND DSN USED ON/AFTER VIN #15107689, (1ST DSN 10448118))	01 YY07-67 (JL4, T90) (2ND DES)	1	10310796
2-A17	2.480	HARNESS, FWD LP WRG (1ST DSN USED B/4 VIN #15107689, (2ND DSN 10310796))	01 YY07-67 (JL4) (EXC T90) (1ST DES)	1	10448116
2-A17	2.480	HARNESS, FWD LP WRG (1ST DSN USED B/4 VIN #15107689, (2ND DSN 10310796))	01 YY07-67 (JL4, T90) (1ST DES)	1	10448118
2-A17	2.480	HARNESS, FWD LP WRG	01 YY37	1	10310796
2-A17	2.480	HARNESS, FWD LP WRG	01 YY37	1	10448116
2-A17	2.480	HARNESS, FWD LP WRG	97 Y (VD1) (EXPORT)	1	12189883
2-A17	2.480	HARNESS, FWD LP WRG	97 Y (T90, VE1) (EXPORT)	1	12189884
2-A17	2.480	HARNESS, FWD LP WRG	99 Y07-67 (T90) (EXC JL4) (EXPORT)	1	12189975
2-A17	2.480	HARNESS, FWD LP WRG	99 Y07-67 (JL4, T90) (EXPORT)	1	12189978
2-A17	2.480	HARNESS, FWD LP WRG	00 Y07-67 (T90) (EXC JL4) (EXPORT)	1	15329405
2-A17	2.480	HARNESS, FWD LP WRG	00 Y07-67 (JL4, T90) (EXPORT)	1	15329408
42. 2-B16	2.530	CONNECTOR, INLINE-TO FWD LP HARN (PART OF 37) (BLACK) (2-WAY F W/LEADS) (3.670) (AC-DELCO #PT374)	97-98 Y	1	12102747
2-B16	2.530	CONNECTOR, INLINE-TO FWD LP HARN (PART OF 37) (WHITE) (8-WAY F) (W/LEADS) (2.535) (AC-DELCO #PT444)	97-01 Y	1	12117271
2-B16	2.530	CONNECTOR, INLINE-TO FWD LP HARN (PART OF 37) (BLACK) (10-WAY F) (W/LEADS) (AC-DELCO #PT588)	98-01 Y	1	12125676
2-B16	2.530	CONNECTOR, INLINE-TO FWD LP HARN (PART OF 37) (20-WAY F) (W/O LEADS)	98-00 Y	1	12160280
2-B16	2.530	CONNECTOR, INLINE-TO FWD LP HARN (PART OF 37) (BLACK) (2-WAY F W/LEADS) (3.670) (AC-DELCO #PT374)	99-00 Y07-67	1	12102747
2-B16	2.530	CONNECTOR, INLINE-TO FWD LP HARN (PART OF 37) (BLACK) (2-WAY F W/LEADS) (3.670) (AC-DELCO #PT374)	99-00 Y37 (TR9)	1	12102747
2-B16	2.530	CONNECTOR, INLINE-TO FWD LP HARN (PART OF 37) (1-WAY M) (W/LEAD) (BLACK) (AC-DELCO #PT1223)	00 Y	1	12085669

				1Y02-046	
	2-B16	2.530	CONNECTOR, INLINE-TO FWD LP HARN (PART OF 37) (BLACK) (2-WAY F W/LEADS) (2.383) (AC-DELCO #PT169)	01 Y (MM6, M30)	1 12101899
	2-B16	2.530	CONNECTOR, INLINE-TO FWD LP HARN (PART OF 37) (BLACK) (2-WAY F W/LEADS) (3.670) (AC-DELCO #PT374)	01 Y	1 12102747
	2-B16	2.530	CONNECTOR, INLINE-TO FWD LP HARN (PART OF 37) (10-WAY F) (13.100)	01 Y	1 15326842
	2-B16	2.530	CONNECTOR, INLINE-TO FWD LP HARN (PART OF 37) (10-WAY M) (2.483)	01 Y	1 15326847
	2-B16	2.530	CONNECTOR, INLINE-TO FWD LP HARN (PART OF 37)	01 YY67 (M30, CJ2, N37) (EXC T89)	1 15326286
	2-B16	2.530	CONNECTOR, INLINE-TO FWD LP HARN (RR) (PART OF 37) (16 WAY FEMALE) (AC-DELCO #PT1463)	01 YY67	1 15306410
43.	2-B16	2.530	CONNECTOR, GND-BUS BAR (PART OF 37) (1-WAY F, W/LEADS) (2.535) (AC-DELCO #PT230)	98-01 YY67	1 12102561
	2-B16	2.530	CONNECTOR, GND-BUS BAR (PART OF 37) (80-WAY F) (USE TERM 12084912 18 GA & TERM 12084913 20 GA) (3.670)	99-00 Y	2 12167308
	2-B16	2.530	CONNECTOR, GND-BUS BAR (PART OF 37) (1-WAY F) (W/LEADS) (M/P 630 SELF LK) (9.778) (AC-DELCO #PT798) ...	01 YY07	1 12167133
	2-B16	2.530	CONNECTOR, GND-BUS BAR (PART OF 37) (LOWER) (12-WAY FEMALE) (W/O LEADS)	01 YY67 (AG2, UZ6)	1 15305294
	2-B16	2.530	CONNECTOR, GND-BUS BAR (LWR) (PART OF 37) (LOWER) (12-WAY FEMALE) (W/O LEADS)	97-01 Y	2 15305294
	2-B16	2.530	CONNECTOR, GND-BUS BAR (MATES WITH AND ACTS AS A CVR FOR 15305291) (PART OF 37)	97-01 Y07	1 15305292
	2-B16	2.530	CONNECTOR, GND-BUS BAR (UPR) (PART OF 37) (THIS IS A MALE CAP/BAR WHICH MATES TO 12-WAY FEMALE)	97-01 Y	2 15305300
	2-B16	2.530	CONNECTOR, GND-BUS BAR (12 WAY F GT-280, W/O UPR CONN/CVR, W/O LEADS, MATES W/15305292 CONN/CVR) (PART OF 37) (12-WAY F)	97-01 Y	1 15305291
44.	2-B24	2.587	SPRING, PARK & T/SIG LP	97-01 Y	2 10291802
45.	2-B28	2.727	BULB, FRT FOG LP (AC-DELCO #L893)	97-00 Y (T96) (EXC T90)	2 9442881
	2-B28	2.727	BULB, FRT FOG LP (TRADE #899) (AC-DELCO #899)	00-01 Y (T96) (EXC T90)	2 16525392
	2-B28	2.727	BULB, FRT FOG LP (AC-DELCO #H3)	97-01 Y (T90, T96) (EXPORT)	2 11513798

					1Y02-046	
46.	2-C2	2.755	MODULE, HDLP OPG DR ACTR CONT (RT SI ONLY)	97-01 Y	1	16523917
47.	2-B26	2.725	LENS, HDLP	97-01 Y (EXC T84, T85)	LH	16523785
	2-B26	2.725	LENS, HDLP	97-01 Y (EXC T84, T85)	RH	16523786
	2-B26	2.725	LENS, HDLP	97-01 Y (T85) (EXPORT)	LH	16524061
	2-B26	2.725	LENS, HDLP	97-01 Y (T85) (EXPORT)	RH	16524062
	2-B26	2.725	LENS, HDLP	97-01 Y (T84) (EXPORT)	LH	16524063
	2-B26	2.725	LENS, HDLP	97-01 Y (T84) (EXPORT)	RH	16524064
48.	2-B28	2.729	CLIP, HDLP BZL (2.662)	97-01 Y	2	10282366
49.	2-C2	2.760	ACTUATOR, HDLP (AC-DELCO #16523673)	97-99 Y (EXC T84, T85)	LH	16523673
	2-C2	2.760	ACTUATOR, HDLP (AC-DELCO #16523674)	97-99 Y (EXC T84, T85)	RH	16523674
	2-C2	2.760	ACTUATOR, HDLP (AC-DELCO #16530236)	97-01 Y (EXC T84, T85)	RH	16530236
	2-C2	2.760	ACTUATOR, HDLP (AC-DELCO #16530235)	00-01 Y (EXC T84, T85)	LH	16530235
	2-C2	2.760	CONNECTOR, MOT-HDLP OPG DR ACTR (5-WAY F) (W/LEADS) (2.530) (AC-DELCO #PT1015) ..	97-00 Y	2	15305874
	2-C2	2.760	ACTUATOR, HDLP (AC-DELCO #16524153)	97-99 Y (T84, T85) (EXPORT) ..	LH	16524153
	2-C2	2.760	ACTUATOR, HDLP (AC-DELCO #16524154)	97-99 Y (T84, T85) (EXPORT) ..	RH	16524154
	2-C2	2.760	ACTUATOR, HDLP (AC-DELCO #16530237)	00-01 Y (T84, T85) (EXPORT) ..	LH	16530237
	2-C2	2.760	ACTUATOR, HDLP (AC-DELCO #16530238)	00-01 Y (T84, T85) (EXPORT) ..	RH	16530238
50.	2-B24	2.587	RETAINER, PARK & FRT SI MKR & T/SIG LP	97-01 Y	2	10401202

RPO DEFINITIONS

AG2 - ADJUSTER, SEAT, 6-WAY POWER, SPLIT BENCH, PASSENGER
 CJ2 - HVAC SYSTEM AIR CONDITIONER FRT, AUTO TEMP CONT, AUX TEMP CONT
 JAG - BRAKE PROVISIONS ABS LOCATION
 JL4 - CONTROL ACTIVE BRAKE
 MM6 - TRANSMISSION MAN 6 SPD, BORG WARNER, 85MM, 1ST 2.66, 6TH 0.50, O/D
 M30 - TRANSMISSION, AUTOMATIC 4 SPEED, 4L60E, ELECTRONIC
 NV7 - STEERING, POWER, VARIABLE EFFORT
 N37 - STEERING COLUMN, TILT AND TELESCOPING
 TR9 - LAMP GROUP, COURTESY
 T82 - HEADLAMPS, AUTOMATIC ON/OFF CONTROL
 T84 - HEADLAMPS, RH RULE OF THE ROAD, RECTANGULAR (MARKED E) (EXPORT)
 T85 - HEADLAMPS, LH RULE OF THE ROAD, RECTANGULAR (MARKED E) (EXPORT)
 T89 - LAMP TAIL AND STOP (EXPORT)
 T90 - LAMP SIGNALING AND MARKER (EXPORT)
 T96 - LAMP FRONT FOG
 UZ6 - SPEAKER SYSTEM 6, QUAD FRT DR MTD, DUAL QTR MTD
 VD1 - PROVISION OPTIONS, EUROPE (EXPORT)
 VE1 - PROVISION OPTIONS, JAPAN (EXPORT)
 Z49 - MANDATORY CANADIAN BASE EQUIPMENT MODIFICATIONS (CANADIAN)



1Y02-047

1997-2001 Y LAMPS/REAR

1.	2-N25	13.090	HARNESS, BODY RR WRG	97-01	Y07 (EXC T89, T93)	1	12130411
	2-N25	13.090	HARNESS, BODY RR WRG	98-99	Y67 (EXC T89, T93)	1	12189532
	2-N25	13.090	HARNESS, BODY RR WRG	99	Y37 (EXC T89, T93)	1	12189532
	2-N25	13.090	HARNESS, BODY RR WRG	00-01	Y07 (T93) (EXC T89)	1	12189885
	2-N25	13.090	HARNESS, BODY RR WRG	00-01	Y37-67 (EXC T89, T93)	1	12189532

2001 GENERAL MOTORS SERVICE PARTS OPERATIONS-CHEVROLET-15V

							1Y02-047
2-N25	13.090	HARNESS, BODY RR WRG	00-01	Y37-67 (T93) (EXC T89)		1	12189534
2-N25	13.090	HARNESS, BODY RR WRG	97-01	Y07 (T89) (EXC T93) (EXPORT)		1	12130413
2-N25	13.090	HARNESS, BODY RR WRG	97-99	Y07 (T93) (EXC T89) (EXPORT)		1	12189885
2-N25	13.090	HARNESS, BODY RR WRG	98	Y67 (T89) (EXC T93) (EXPORT)		1	12189533
2-N25	13.090	HARNESS, BODY RR WRG	98-99	Y67 (T93) (EXC T89) (EXPORT)		1	12189534
2-N25	13.090	HARNESS, BODY RR WRG	99-01	Y37-67 (T89) (EXC T93) (EXPORT)		1	12189533
2-N25	13.090	HARNESS, BODY RR WRG	99	Y37 (T93) (EXC T89) (EXPORT)		1	12189534
2.	8.991	BULB, 194 (12V, 2CP) (RR SI MKR LP) (AC-DELCO #L194) ...	97-01	(EXC T89, T93)		2	9421330
	8.991	BULB (TRADE #WEW) (E.C.E.) (RR SI MKR LP) (AC-DELCO #W3W)	97-01	(T89, T93)		2	9442445
2-B23	2.575	SOCKET, RR SI MKR LP (W/LEADS) (2.596) (AC-DELCO #LS44)	97-01	Y		2	12141388
3.	8.991	BULB, (TRADE # P21W) (RR FOG LP)	97-01		2	9442442
2-B25	2.694	SOCKET, RR FOG LP (2.535) (AC-DELCO #LS39)	97-01	Y (T89) (EXC T93) (EXPORT)		2	12141301
4.	8.991	BULB, 12/14V 32-2 C.R. (B/U LP) (AC-DELCO #L2057)	97-01	(EXC T89)		2	9438848
	8.991	BULB, (TRADE # P21W) (B/U LP)	97-01	(T89)		2	9442442
2-B25	2.697	SOCKET, B/U LP (2.694) (AC-DELCO #LS49)	97-01	Y (EXC T89)		2	12141493
2-B25	2.697	SOCKET, B/U LP (2.535) (AC-DELCO #LS39)	97-01	Y (T89) (EXC T93) (EXPORT)		2	12141301
5.	8.977	BOLT, HEX W/LG FL WA M4.2X1.41X16 TAP FOR (HIGH MT S/LP)	97-01		2	11515730
6.	2-B24	LAMP, HIGH MT STOP	97-01	Y		1	10253893
	2-B25	CONNECTOR, INLINE-TO HIGH MT S/LP (BLACK) (2-WAY F W/LEADS) (2.383) (AC-DELCO #PT169)	97-01	Y		1	12101899
	2-B25	SOCKET, STOP & T/LP (AC-DELCO #LS15)	97-01	Y (EXC T89, T93)		4	12083689
	2-B25	SOCKET, STOP & T/LP (AC-DELCO #LS40)	97-01	Y		4	12141302
7.	2-N22	LAMP, CARGO	97-98	Y		2	10258847
	2-N22	LAMP, CARGO	99-00	Y07-67		2	10258847
	2-N22	LAMP, CARGO	99-00	Y37 (TR9)		2	10258847
	2-N22	LAMP, CARGO	01	Y		2	10258847
	8.991	SOCKET, WEDGE BASE INTERIOR LAMP .50X .63X.25 (BULB-CARGO LP) (AC-DELCO #25085970)	97-01		2	25085970
8.	8.921	NUT, STAMPED FITS 6.3 STUD-TYPE B SELF THD STL PC (R/END FASCIA REFL)	97-01		4	11502553
9.	2-B25	REFLECTOR, R/END FASCIA ...	97-01	Y (T93) (EXPORT)		2	10269317
10.	2-B26	LAMP, RR LIC PLT	97-01	Y		2	16519986

	2-B26	2.714	SOCKET, RR LIC PLT LP (W/LEADS) (2.596) (AC-DELCO #LS44)	97-01 Y	2	12141388
11.	2-B26	2.708	BOLT, RR LIC PLT LP (10.252) ...	97-01 Y	4	10400761
12.	2-B25	2.697	LAMP B/U (W/RR LIC PLT PKT) (FOR EXP SEE GRP 7 RR BPR) ..	97-01 Y (EXC T89)	1	16523537
13.		8.906	SCREW, RD WA HD, 4.2X1.41X16, NIOR, GM6138M (B/U & RR LIC PLT LP)	97-01	4	11515498
14.	2-B24	2.679	LAMP, TAIL (RR STOP & TURN LP) (ALL RED)	97-01 Y (EXC T89, T93)	LH	16523533
	2-B24	2.679	LAMP, TAIL (RR STOP & TURN LP) (ALL RED)	97-01 Y (EXC T89, T93)	RH	16523534
	2-C3	2.892	SOCKET, RR T/SIG LP (2.535) (AC-DELCO #LS39)	97-01 Y	4	12141301
	2-B25	2.697	SOCKET, B/U LP (2.694) (AC-DELCO #LS49)	97-01 Y (EXC T89)	2	12141493
	2-B24	2.679	LAMP, TAIL (RR STOP & AMBER TURN LP)	97-01 Y (T89) (EXPORT)	LH	10253891
	2-B24	2.679	LAMP, TAIL (RR STOP & AMBER TURN LP)	97-01 Y (T89) (EXPORT)	RH	10253892
	2-B24	2.679	LAMP, TAIL (RR STOP & AMBER TURN LP)	97-01 Y (T93) (EXPORT)	LH	10299360
	2-B24	2.679	LAMP, TAIL (RR STOP & AMBER TURN LP)	97-01 Y (T93) (EXPORT)	RH	10299361
	2-B25	2.697	LAMP, B/U & TAIL (RR STOP & B/U LP)	97-01 Y (T89) (EXPORT)	LH	10270419
	2-B24	2.679	LAMP B/U & TAIL (RR STOP & B/U LP) (2.697)	97-01 Y (T89) (EXPORT)	LH	10270419
	2-B25	2.697	LAMP, B/U & TAIL (RR STOP & B/U LP)	97-01 Y (T89) (EXPORT)	RH	10270420
	2-B24	2.679	LAMP, B/U & TAIL (RR STOP & B/U LP) (2.697)	97-01 Y (T89) (EXPORT)	RH	10270420
	2-B25	2.697	SOCKET, B/U LP (2.535) (AC-DELCO #LS39)	97-01 Y (T89) (EXC T93) (EXPORT)	2	12141301
15.		8.903	BOLT, SCR RD, M4.2X1.4X30, 8.38 OD, 6010M (T/LP) (12.183) ..	97-01	8	20374961
16.	2-B24	2.679	LAMP KIT, RR FOG	97-01 Y (T89) (EXPORT)	LH	12533323
	2-B24	2.679	LAMP KIT, RR FOG	97-01 Y (T89) (EXPORT)	RH	12533324
	2-B25	2.694	SOCKET, RR FOG LP (2.535) (AC-DELCO #LS39)	97-01 Y (T89) (EXC T93) (EXPORT)	2	12141301
17.	2-B23	2.575	LAMP, RR SI MKR (RED LENS) ..	97-01 Y (EXC T89)	2	16524722
	2-B23	2.575	LAMP, RR SI MKR (AMBER LENS)	97-01 Y (T89) (EXPORT)	2	5978259
18.		8.921	NUT, STAMPED FITS 6.3 STUD-TYPE B SELF THD STL PC (RR SI MKR LP)	97-01	4	11502553
19.		N.S.	BEZEL, RR FOG LP			
20.		8.921	NUT, STAMPED FITS 6.3 STUD-TYPE B SELF THD STL PC (RR FOG LP BZL)	97-01	2	11502553
21.		8.991	BULB, TRADE #P21 (BRAKE & TAIL LIGHT)	97-01	4	9442443
22.		8.991	BULB, 12 VOLTS, 2.1 AMPS, 32 CP, TRADE NO.3057 (T/LP) (EXC EXP) (AC-DELCO #L3057)	97-01 (EXC T89, T93)	4	9441839
		8.991	BULB, (TRADE # P21W) (T/LP RR TURN) (W/T89, T93 EXP)	97-01	AR	9442442

					1Y02-047
2-B25	2.694	SOCKET, STOP & T/LP (AC-DELCO #LS15)	97-01 Y (EXC T89, T93)	4	12083689
2-B25	2.694	SOCKET, STOP & T/LP (AC-DELCO #LS40)	97-01 Y	4	12141302
23.	8.991	BULB, 194 (12V, 2CP) (RR LIC PLT LP) (EXC T89, T93 EXP) (AC-DELCO #L194)	97-01	2	9421330
	8.991	BULB (TRADE #WEW) (E.C.E.) (RR LIC PLT LP) (W/T89, T93 EXP) (AC-DELCO #W3W)	97-01	2	9442445
2-B26	2.714	SOCKET, RR LIC PLT LP (W/LEADS) (2.596) (AC-DELCO #LS44)	97-01 Y	2	12141388

RPO DEFINITIONS

TR9 - LAMP GROUP COURTESY

T89 - LAMP TAIL AND STOP (EXPORT)

T93 - LAMP TAIL AND STOP (SPECIAL)



CHEVROLET

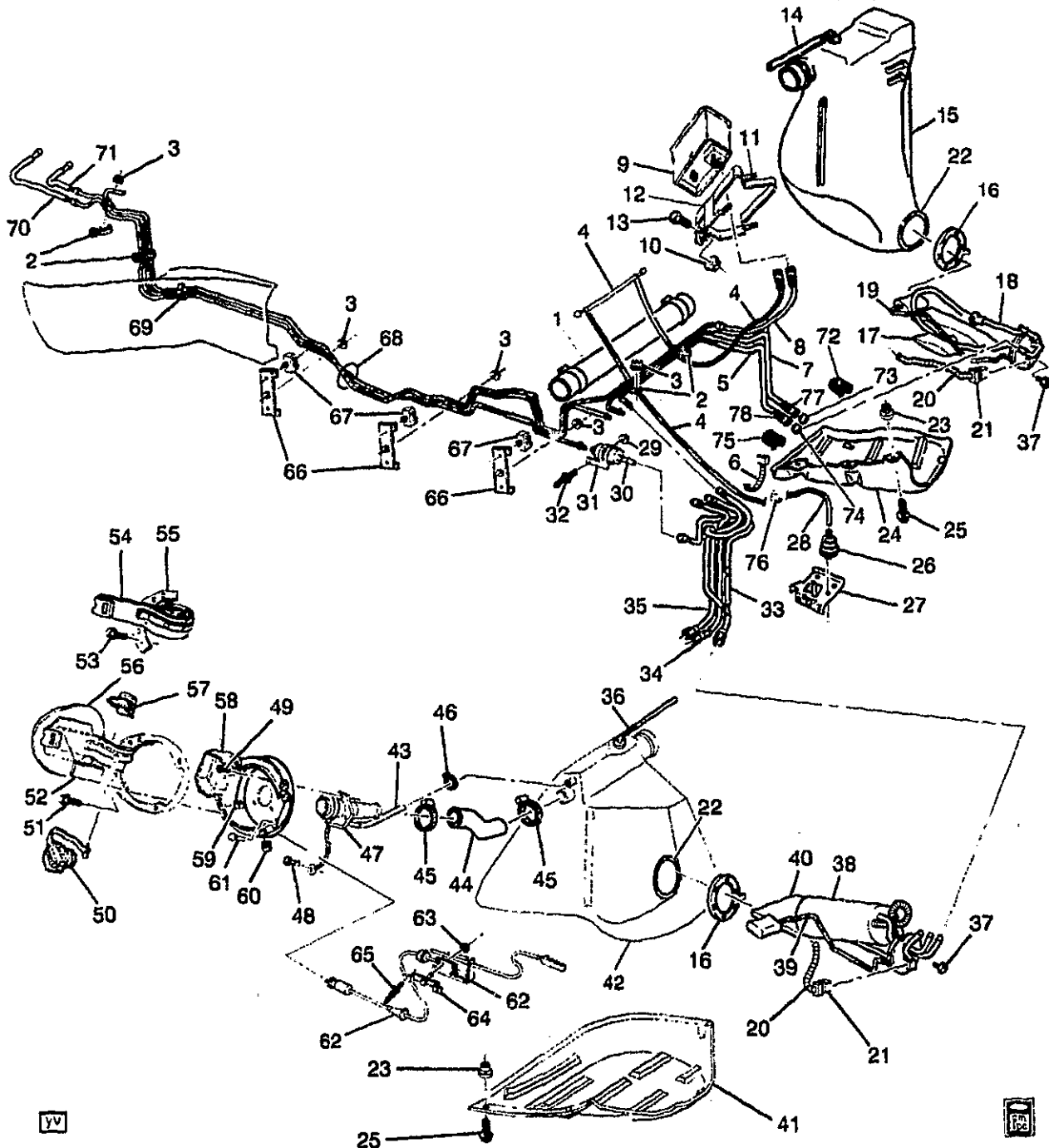
CHASSIS GROUP 3.000



ILLUSTRATION INDEX

	TITLE	GRID
1997-1998	Y FUEL SUPPLY SYSTEM	2-14
1999	Y FUEL SUPPLY SYSTEM	2-19
2000	Y FUEL SUPPLY SYSTEM	2-114
2001	Y FUEL SUPPLY SYSTEM	2-119
1997-1998	Y FUEL INJECTOR RAIL SFI (LS1/5.7G)	2-124
1999-2001	Y FUEL INJECTOR RAIL SFI (LS1/5.7G)	2-126
2001	Y FUEL INJECTOR RAIL SFI (LS6/5.7S)	2-126
1997-2001	Y THROTTLE BODY (MODEL 118)(LS1/5.7G)	2-J2
2001	Y THROTTLE BODY (MODEL 118)(LS6/5.7S)	2-J2
1997-1999	Y A.I.R. PUMP & RELATED PARTS	2-J3
2000-2001	Y A.I.R. PUMP & RELATED PARTS PART 1 HOSES & PIPES	2-J6
2000-2001	Y A.I.R. PUMP & RELATED PARTS PART 2 PUMP & MOUNTING	2-J8
1997-1998	Y AIR INTAKE SYSTEM (M30)	2-J11
1997-1998	Y AIR INTAKE SYSTEM (MM6,EXC B4H)	2-J11
1997-1998	Y AIR INTAKE SYSTEM (EXPORT)(MM6,B4H)	2-J14
1999-2001	Y AIR INTAKE SYSTEM (EXPORT)(MM6,B4H)	2-J17
1999-2001	Y AIR INTAKE SYSTEM (M30)	2-J20
1999-2001	Y AIR INTAKE SYSTEM (MM6,EXC B4H)	2-J20
2001	Y AIR INTAKE SYSTEM (M12)	2-J20
1997-2001	Y ACCELERATOR CONTROL-V8	2-J24
1997-2001	Y CRUISE CONTROL	2-K2
1997-2001	Y P.C.M. MODULE & WIRING HARNESS	2-K8
1997-2001	Y EXHAUST SYSTEM	2-K11

1Y03-033 06/04/99



1Y03-033

1997-1998 Y FUEL SUPPLY SYSTEM

1.	2-D11	3.163	HOSE, FUEL FEED (CROSSOVER 2.75 DIAMETER) ..	97-98 Y	1	10292053
2.	2-D11	3.162	CLIP FUEL FRT PIPE (PART OF 68)	97-98 Y	4	10276208

2001 GENERAL MOTORS SERVICE PARTS OPERATIONS-CHEVROLET-15Y

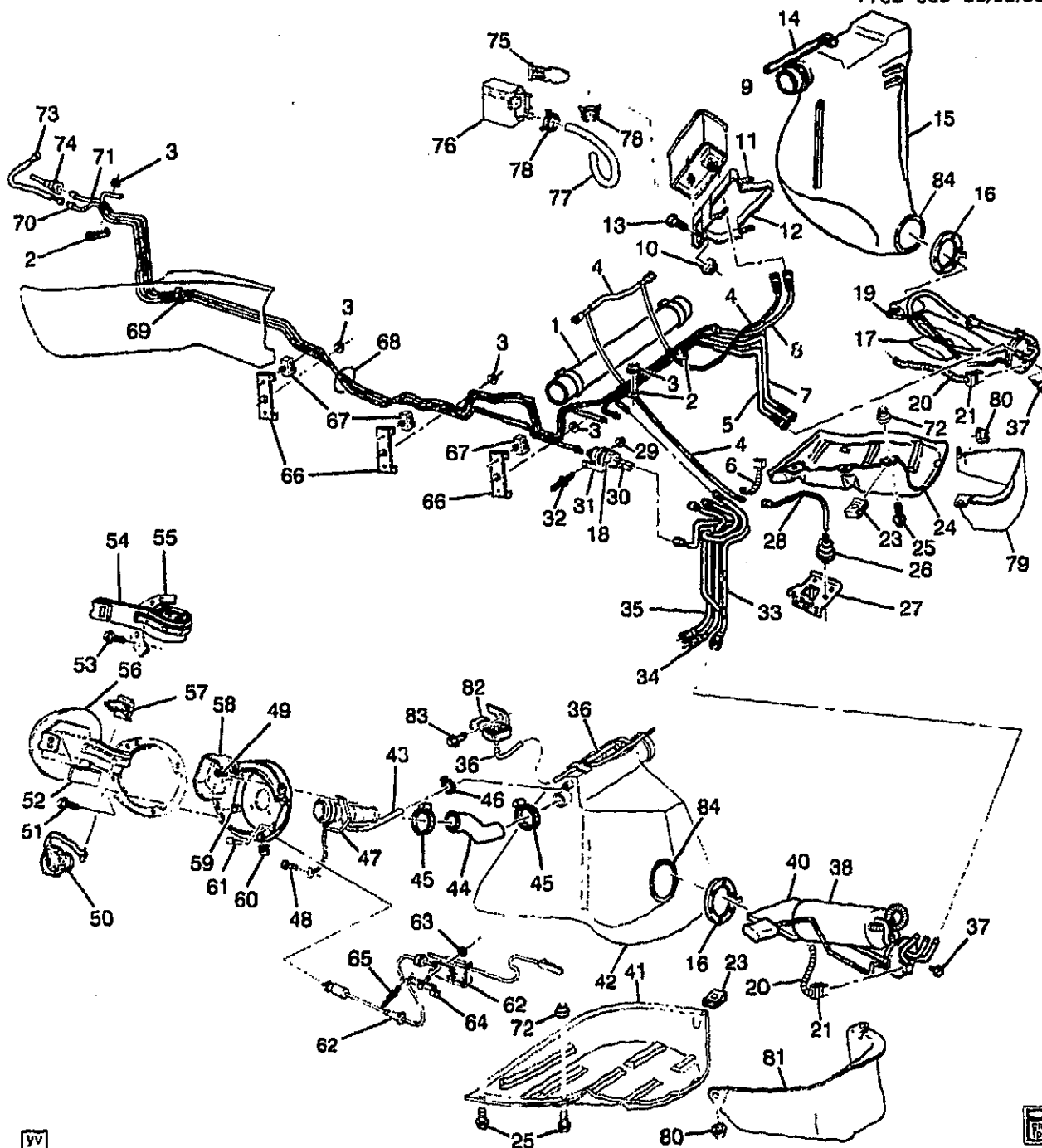
3.	8.917	NUT, HEX W/CON WA 6X1X5.5 16-OD ZP9 (FUEL FEED & RTN PIPE RET) (HOLDS CLIP TO STUD)	97-98	6	11517293
4.	2-D9	3.120 HOSE, EVAP EMIS RR	97-98 Y	1	10298122
5.	2-D11	3.163 PIPE, FUEL SDR FUEL FEED (PIPE JET PUMP TO LH TK) (INCLS 74, 75, 78)	97-98 Y	1	10404930
6.	N.S.	8.965 CONNECTOR, FUEL FEED PIPE STRAP ADJ TIE (F/INJN FUEL FEED HOSE) (AC-DELCO #12337820)	97-98	5	12337820
7.	2-D11	3.163 HOSE, FUEL FEED RR C/OVR (INCLS 72, 73, 77)	97-98 Y	1	10404929
8.	2-D10	3.145 HOSE, EVAP EMIS CNSTR PURGE (3.107)	97-98 Y	1	10276212
9.	2-D10	3.130 CANISTER, EVAP EMIS (AC-DELCO #215-182)	97-98 Y (LS1)	1	17113335
10.	8.917	NUT, HEX W/CON WA 6X1X5.5 16-OD ZP9 (EVAP EMIS CNSTR BRKT)	97-98	2	11517293
11.	N.S.	STUD, EVAP EMIS CNSTR BRKT BRACKET, EVAP EMIS CNSTR ..	97-98 Y	2	
12.	2-D10	3.130 BOLT, HFH M6X1X25, 9.8 7114M, 14.20D HDR PT FULL THD (EVAP EMIS CNSTR BRKT)	97-98	1	10287787
13.	8.900	NUT, EVAP EMIS CNSTR BRKT BOLT		1	11516424
14.	2-D9	3.120 HOSE, F/TNK VENT VLV (PART OF 15)	97-98 Y	1	10276201
15.	2-D8	3.001 TANK, FUEL (INCLS 14, 16-19, 22, 37) (INCLS HOSES, MODULES, TANKS, BOLTS, SEAL)	97-98 Y	RH	10292054
16.	N.S.	GASKET, FUEL SDR (PART OF 15, 42)			
17.	N.S.	STRAINER, FUEL PMP FUEL (PART OF 15)		2	
18.	2-D8	3.001 TANK KIT, FUEL (PART OF 15) ..	97-98 Y	RH	12458238
19.	2-D9	3.107 MODULE KIT, F/TNK F/PMP (PART OF 15) (AC-DELCO #MU261)	97-98 Y	RH	12458242
	2-D27	3.900 MODULE KIT, F/TNK F/PMP (PART OF 15) (3.107) (AC-DELCO #MU261)	97-98 Y	RH	12458242
20.	2-A17	2.480 HARNESS, F/PMP WRG (INCLS 21)	97-98 Y	1	12130416
21.	2-D9	3.107 CONNECTOR, SEN-FUEL LVL (FUEL PUMP WRG HARN CONN TO FUEL TK) (PART OF 20) (4-WAY F) (W/LEADS) (2.383) (AC-DELCO #PT757)	97-98 Y	2	12126487
22.	2-D9	3.112 SEAL, FUEL SDR (PART OF 15, 42)	97-98 Y	2	12458250
23.	2-D8	3.023 NUT, F/TNK STRP (3.015)	97-98 Y	4	10281493
24.	2-D8	3.015 STRAP, F/TNK SHLD	97-98 Y	RH	10291216

					1Y03-033	
25.		8.900	BOLT-HEX, M8X1.25X30, 22 THD, 24MM OD, 9.8, 7114M (F/TNK STRP)	97-98	10	11516594
26.	2-D9	3.120	VENT, F/TNK	97-98 Y	1	10298121
27.	2-N25	12.986	BRACE, R/CMPT PNL	97-98 Y	LH	10263883
	2-N25	12.986	BRACE, R/CMPT PNL	97-98 Y	RH	10299078
28.	2-D9	3.120	HOSE, EVAP EMIS	97-98 Y	1	10298123
29.		8.917	NUT, HEX W/CON WA 6X1X5.5 16-OD ZP9 (FUEL FLTR BRKT) ..	97-98	1	11517293
30.	2-D27	3.890	FILTER, FUEL (INCLS 31) (W/BRKT) (AC-DELCO #GF820)	97-98 Y (LS1)	1	10287788
31.	2-D27	3.890	BRACKET, FUEL FLTR (PART OF 30)	97-98 Y	1	10253390
32.	2-D27	3.890	STUD, FUEL FLTR BRKT (2.559)	97-98 Y	1	10278878
33.	2-D11	3.163	HOSE, FUEL FEED RR (W/CHECK VALVE)	97-98 Y	1	10413424
34.	2-D11	3.163	HOSE, FUEL RTN RR	97-98 Y	1	10404927
35.	2-D11	3.163	HOSE, FUEL SDR FUEL FEED ...	97-98 Y	1	10404931
		N.S.	CONNECTOR, FUEL FEED PIPE			
36.	2-D9	3.120	HOSE, F/TNK VENT VLV (PART OF 42)	97-98 Y	1	10276201
37.		N.S.	BOLT, FUEL SDR (PART OF 15) ..			
38.	2-D8	3.001	TANK KIT, FUEL (PART OF 42) ..	97-98 Y	LH	12458239
39.	DISCON		MODULE, F/TNK F/PMP (PART OF 42)	97-98 Y	LH	12455734
40.	2-D9	3.110	STRAINER, F/PMP FUEL (PART OF 42) (3.107)	97-98 Y	LH	12533419
	2-D9	3.110	STRAINER KIT, FUEL (PART OF 42) (AC-DELCO #TS1004)	97-98 Y	LH	12458245
41.	2-D8	3.015	STRAP F/TNK SHLD	97-98 Y	LH	10403525
42.	2-D8	3.001	TANK, FUEL (INCLS 16, 22, 36, 38-40, 43-44) (INCLS HOSES, MODULES, TANK, SEAL, STRAINER)	97-98 Y	LH	10410831
43.	2-D9	3.120	HOSE, F/TNK VENT (PART OF 42)	97-98 Y	1	10292057
44.	2-D8	3.003	HOSE, F/TNK FIL (PART OF 42) ..	97-98	LH	10404104
45.		8.948	CLAMP 28.6-86.2 DIA WORM GEAR (FUEL FEED HOSE) (AC-DELCO #12338017)	97-98	1	12338017
46.	2-D9	3.120	CLAMP F/TNK FIL VENT HOSE (2.75 DIA) (3.417)	97-98 Y	1	10039976
47.	2-D9	3.120	PIPE, F/TNK FIL VENT	97-98 Y	1	10417454
48.		8.977	SCREW, HEX W/FL WA TAP 6.3X1.81X16 17- OD AB-POINT PZOR BLK (F/TNK FIL PIPE GND)	97-98	1	11509371
49.		8.977	BOLT, SCR HEX W/FLAT WA 12 DIA TYPE AB (F/TNK FIL VENT PIPE)	97-98	3	11509374
50.	2-D8	3.028	CAP F/TNK FIL (AC-DELCO #22616286)	97-98 Y	1	22616286
51.		8.977	SCREW, HEX W/FL WA M4.2X2.25X20 TAP FOR (F/TNK FIL PIPE HSG)	97-98	5	11508443
52.		N.S.	TAPE, F/TNK FIL DR BLACKOUT ..		1	

53.		8.977	BOLT-SCREW, M4.2X1.41X13, 5.4 THD, 12.5 OD, GM6172M, GM6138M (F/TNK FIL DR HGE) ..	97-98	2 15714277
54.	2-N24	12.945	BUMPER, F/TNK FIL DR HGE (PART OF 56) (10.263)	97-98 Y	1 10276643
55.		N.S.	HINGE, F/TNK FIL DR (PART OF 56)	
56.	2-N24	12.945	DOOR, F/TNK FIL (SMC DR W/STEEL HGE) (INCLS 54-55) ..	97-98 Y	1 10253857
57.	2-D8	3.028	HOLDER, F/TNK FIL CAP	97-98 Y	1 10284784
58.	2-D8	3.003	HOUSING, F/TNK FIL PIPE (POCKET) (INCLS 60-61)	97-98 Y	1 10401497
59.	2-N24	12.945	NUT, F/TNK FIL DR LK ACTR (TO PCKT, POSN #1) (M8X1.0X4.3) (HEX)	97-98 Y	1 3537631
60.		8.921	NUT, U-SHAPED, M4.2X1.41 THD, PZOR, PNL 3.2-6.35, 14MM WIDE, 19MM LNG, C TO E 9 (F/TNK FIL PIPE HSG) (PART OF 58)	97-98	5 11509755
61.	2-N24	12.945	BUMPER, F/TNK FIL DR (PART OF 58)	97-98 Y	2 3547884
62.	2-N24	12.945	ACTUATOR, F/TNK FIL DR LK (INCLS FUEL DOOR RELEASE LEVER)	97-98 Y	1 10275633
63.		8.917	NUT, HEX W/CON WA 6X1X5.5 16-OD ZP9 (F/TNK FIL DR LK ACTR) (POSN #2)	97-98	1 11517293
64.	2-N24	12.945	BRACKET, F/TNK FIL DR LK ACTR	97-98 Y	1 10280943
65.		N.S.	RIVET, F/TNK FIL DR LK ACTR BRKT	2
66.	2-D11	3.162	RETAINER, FUEL FEED & RTN FRT PIPE (PART OF 68)	97-98 Y	3 10276219
67.	2-D11	3.162	CLIP FUEL PIPE (PART OF 68) ..	97-98 Y	3 10281327
68.	2-D11	3.163	PIPE, FUEL FEED & RTN (INCLS 2, 66-67, 69)	97-98 Y	1 10276216
69.	2-D11	3.162	CLIP FUEL FEED & RTN PIPE (PART OF 68)	97-98 Y	1 10288898
70.	2-D11	3.163	HOSE, FUEL FEED FRT	97-98 Y	1 10279830
71.	2-D11	3.163	HOSE, FUEL RTN FRT (JMPR) ..	97-98 Y	1 10279829
72.	2-D11	3.162	RETAINER, FUEL RTN PIPE FTG (PART OF 7) (5/16") (7.9MM) (STAINLESS STEEL)	97-98 Y	1 12530144
73.	2-D11	3.163	CAP FUEL RTN PIPE (PART OF 7)	97-98 Y	1 10254647
74.	2-D11	3.163	CAP FUEL FEED PIPE (PART OF 5)	97-98 Y	1 10254646
75.	2-D11	3.162	RETAINER, FUEL FEED PIPE FTG (PART OF 5) (3/8") (9.53MM) (STAINLESS STEEL)	97-98 Y	1 12530143
76.		8.948	CLAMP SPRING BAND HOSE (M16X1) (EVAP EMIS RR HOSE) ..	97-98	1 11516255
77.		N.S.	FITTING, FUEL RTN RR PIPE (FUEL RTN RR) (PART OF 7)	1
78.		N.S.	FITTING, FUEL FEED FRT PIPE (FUEL FEED) (PART OF 5)	1

RPO DEFINITIONS

LS1 - ENGINE GAS, 8 CYL, 5.7L, SFI, ALUMINUM ENGINE



1Y03-063

1999 Y FUEL SUPPLY SYSTEM

1. 2-D11 3.163
2. 2-D11 3.162

HOSE, FUEL FEED 99 Y
CLIP, FUEL FRT PIPE (PART OF
68) 99 Y

1 10289108
3 10276208

2001 GENERAL MOTORS SERVICE PARTS OPERATIONS-CHEVROLET-15Y

3.		8.917	NUT, HEX W/CON WA 6X1X5.5 16--OD ZP9 (FUEL FEED & RTN PIPE RET) (HOLDS CLIP TO STUD)	99	6 11517293
4.	2-D9	3.120	HOSE, EVAP EMIS RR	99 Y	1 10299144
5.	2-D11	3.163	PIPE, AUX FUEL RTN RR	99 Y	1 10410931
6.		8.965	STRAP, ADJ TIE (F/INJN FUEL FEED HOSE) (AC-DELCO #12337820)	99	5 12337820
7.	2-D11	3.163	PIPE, AUX FUEL FEED RR	99 Y	1 10410928
8.	2-D10	3.145	HOSE, EVAP EMIS CNSTR PURGE (3.107)	99 Y	1 10276212
9.	2-D10	3.130	CANISTER, EVAP EMIS (AC-DELCO #215-176)	99 Y (LS1)	1 17113327
10.		8.917	NUT, HEX W/CON WA 6X1X5.5 16--OD ZP9 (EVAP EMIS CNSTR BRKT)	99	2 11517293
11.		N.S.	STUD, EVAP EMIS CNSTR BRKT (PART OF 12)	2
12.	2-D10	3.130	BRACKET, EVAP EMIS CNSTR (INCLS 11, 13)	99 Y	1 10287787
13.		8.900	BOLT, METRIC HEX FLG HD (M6X1X30) (POR 9.8) (EVAP EMIS CNSTR BRKT) (PART OF 12)	99	1 11514008
14.		N.S.	HOSE, F/TNK VENT VLV	RH
15.	2-D8	3.001	TANK KIT, FUEL	99 Y	RH 12458240
16.		N.S.	GASKET, FUEL SDR	
17.		N.S.	STRAINER KIT, FUEL (RH TANK)	99	
18.		N.S.	REGULATOR, FUEL PRESS (PART OF 30)	
19.	2-D9	3.107	MODULE KIT, F/TNK F/PMP (INCLS GSKT) (AC-DELCO #MU261)	99 Y	RH 12458242
	2-D27	3.900	MODULE KIT, F/TNK F/PMP (INCLS GSKT) (3.107) (AC-DELCO #MU261)	99 Y	RH 12458242
20.	2-A17	2.480	HARNESS, F/PMP WRG (INCLS 21)	99 Y	1 12189531
21.	2-D9	3.107	CONNECTOR, SEN-FUEL LVL (PART OF 20) (4-WAY F) (W/LEADS) (2.383) (AC-DELCO #PT757)	99 Y	2 12126487
23.		8.921	NUT-TYPE C WIDE RANGE U-SHAPE 8X1.25 (10 (F/TNK STRP)	99	6 11516149
24.	2-D8	3.015	STRAP, F/TNK SHLD	99 Y	RH 10410938
25.		8.900	BOLT-HEX, M8X1.25X30, 22 THD, 24MM OD, 9.8, 7114M (F/TNK STRP)	99	10 11516594
26.	2-D9	3.120	VENT, F/TNK	99 Y	1 10298121
27.	2-N25	12.986	BRACE, R/CMPT PNL	99 Y	LH 10263983
	2-N25	12.986	BRACE, R/CMPT PNL	99 Y	RH 10299078
28.	2-D9	3.120	VALVE, F/TNK VENT	99 Y	1 10299145
		N.S.	CONNECTOR, F/TNK VENT VLV HOSE	1

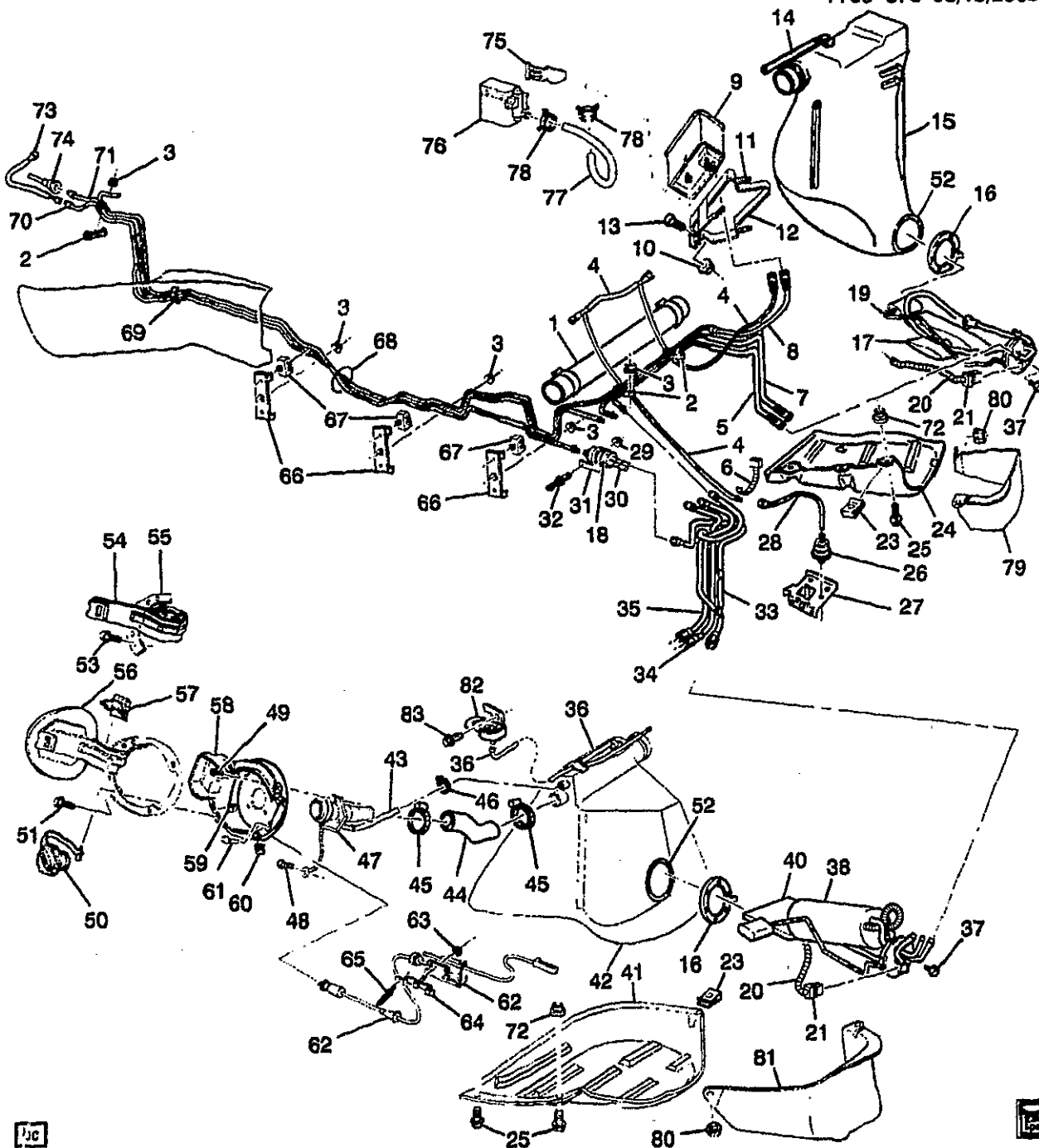
29.		8.917	NUT, HEX W/CON WA 6X1X5.5	99	1	11517293
			16-OD ZP9 (FUEL FLTR BRKT) ..			
30.	2-D27	3.690	FILTER, FUEL (INCLS 18, 31)	99 Y	1	10299146
			(W/PRESSURE REGULATOR)			
			(AC-DELCO #GF822)			
31.	2-D27	3.690	BRACKET, FUEL FLTR (PART OF	99 Y	1	25121521
			30)			
32.	2-D27	3.690	STUD, FUEL FLTR BRKT (2.559) .	99 Y	1	10278878
33.	2-D11	3.163	HOSE, FUEL FEED RR	99 Y	1	10448899
		N.S.	CONNECTOR, FUEL FEED PIPE			
34.	2-D11	3.163	HOSE, FUEL PRESS REG RTN ..	99 Y	1	10410935
	2-D11	3.162	RETAINER KIT, FUEL FEED PIPE	99 Y	1	12522917
			CONN (GREEN) (INCLS INST			
			SHT & RET) (USE WITH 3/8			
			TUBE, NYLON)			
35.	2-D11	3.163	HOSE, AUX FUEL RTN RR	99 Y	1	10410934
		N.S.	CONNECTOR, FUEL FEED PIPE			
36.		N.S.	HOSE, F/TNK VENT VLV (PRESS			
			SENS)			
37.		N.S.	BOLT, FUEL SDR			
38.		DISCON	MODULE, F/TNK F/PMP	99	LH	12455734
40.	2-D9	3.110	STRAINER KIT, FUEL	99 Y	LH	12458245
			(AC-DELCO #TS100-)			
41.	2-D8	3.015	STRAP, F/TNK SHLD	99 Y	LH	10442787
42.	2-D8	3.001	TANK KIT, FUEL (INCLS 43-44) .	99 Y	LH	12458241
43.	2-D9	3.120	HOSE, F/TNK VENT (PART OF	99 Y	1	10299105
			42)			
44.	2-D8	3.003	HOSE, F/TNK FIL (PART OF 42) .	99 Y	1	10299104
45.		8.948	CLAMP 28.6-86.2 DIA WORM	99	1	12338017
			GEAR (FUEL FEED HOSE)			
			(AC-DELCO #12338017)			
46.	2-D9	3.120	CLAMP F/TNK FIL VENT HOSE	99 Y	1	10039976
			(2.75 DIA) (3.417)			
47.	2-D9	3.120	PIPE, F/TNK FIL VENT	99 Y	1	10417554
48.		8.977	SCREW, HEX W/FL WA TAP	99	1	11509371
			6.3X1.81X16 17- OD AB-POINT			
			PZOR BLK (F/TNK FIL PIPE GND)			
49.		8.977	BOLT, SCR HEX W/FLAT WA 12	99	3	11509374
			DIA TYPE AB (F/TNK FIL VENT			
			PIPE)			
50.	2-D8	3.028	CAP F/TNK FIL (AC-DELCO	99 Y	1	22616295
			#22616286)			
51.		8.977	SCREW, HEX W/FL WA	99	5	11508443
			M4.2X2.25X20 TAP POR (F/TNK			
			FIL PIPE HSG)			
52.		N.S.	TAPE, F/TNK FIL DR BLACKOUT .	99	1	
53.		8.977	BOLT-SCREW, M4.2X1.41X13,	99	2	15714277
			5.4 THD, 12.5 OD, GM6172M,			
			GM6138M (F/TNK FIL DR HGE) ..			
54.	2-N24	12.945	BUMPER, F/TNK FIL DR HGE	99 Y	1	10276843
			(PART OF 56) (10.263)			
55.		N.S.	HINGE, F/TNK FIL DR (PART OF	99		
			56)			
56.	2-N24	12.945	DOOR, F/TNK FIL (SMC DR	99 Y	1	10428498
			W/STEEL HGE) (INCLS 54-55) ..			
57.	2-D8	3.028	HOLDER, F/TNK FIL CAP	99 Y	1	10284784

58.	2-D8	3.003	HOUSING, F/TNK FIL PIPE (POCKET) (INCLS 60-61)	99 Y	1	10401497
59.	2-N24	12.945	NUT, F/TNK FIL DR LK ACTR (TO PCKT, POSN #1) (M8X1.0X4.3) (HEX)	99 Y	1	3537631
60.		8.921	NUT, U-SHAPED, M4.2X1.41 THD, PZOR, PNL 3.2-6.35, 14MM WIDE, 19MM LNG, C TO E 9 (F/TNK FIL PIPE HSG) (PART OF 58)	99	5	11509755
61.	2-N24	12.945	BUMPER, F/TNK FIL DR (PART OF 58)	99 Y	2	3547884
62.	2-N24	12.945	ACTUATOR, F/TNK FIL DR LK (INCLS FUEL DOOR RELEASE LEVER)	99 Y	1	10275633
	2-N24	12.945	CONNECTOR, SOL-F/TNK FIL DR LK ACTR (BLACK) (2-WAY F W/LEADS) (2.535) (AC-DELCO #PT159)	99 Y	1	12101888
63.		8.917	NUT, HEX W/CON WA 6X1X5.5 16-OD ZP9 (F/TNK FIL DR LK ACTR) (POSN #2)	99	1	11517293
64.	2-N24	12.945	BRACKET, F/TNK FIL DR LK ACTR	99 Y	1	10280943
65.		N.S.	RIVET, F/TNK FIL DR LK ACTR BRKT		2	
66.	2-D11	3.162	RETAINER, FUEL FEED & RTN FRT PIPE (PART OF 68)	99 Y	3	10276219
67.	2-D11	3.162	CLIP, FUEL PIPE (PART OF 68) ..	99 Y	3	10281327
68.	2-D11	3.163	PIPE, FUEL FEED & RTN (INCLS 2, 66-67, 69-71)	99 Y	1	10299138
69.	2-D11	3.162	CLIP, FUEL FEED & RTN PIPE (PART OF 68)	99 Y	1	10288898
70.		N.S.	PIPE, FUEL FEED (PART OF 68) ..			
71.		N.S.	PIPE, FUEL FEED (PART OF 68) ..			
72.	2-D8	3.023	NUT, F/TNK STRP (3.015)	99 Y	4	10281493
73.	2-D11	3.163	HOSE, FUEL FEED FRT	99 Y	1	10401798
74.	2-D10	3.145	TUBE, EVAP EMIS CNSTR PURGE (FUEL FEED PIPE ASM TO ENG PURGE VALVE) (INCLUDES SERVICE PORT)	99 Y	1	12562563
75.	2-D10	3.130	BRACKET, EVAP EMIS CNSTR PURGE SOL VLV	99 Y	1	10277833
76.	2-D10	3.130	VALVE, EVAP EMIS CNSTR CONT	99 Y	1	24574755
77.	2-D9	3.120	HOSE, EVAP EMIS CNSTR SOV VLV (INCLS 78) (3.145)	99 Y	1	10417549
78.	2-D10	3.145	CLAMP, EVAP EMIS CNSTR VENT SOL VLV HOSE (PART OF 77) (9/16 TO 1 1/16 DIA) (8.948) ..	99 Y	2	22518665
79.	2-D8	3.015	SHIELD, F/TNK	99 Y	RH	10410937
80.		8.917	NUT, HEX W/CON WA 6X1X5.5 16-OD ZP9 (F/TNK SHLD)	99	2	11517293
81.	2-D8	3.015	SHIELD, F/TNK	99 Y	LH	10410936
82.	2-D23	3.682	SENSOR, FUEL PRESS	99 Y	1	16244511

2-D9	3.107	CONNECTOR, SEN-F/TNK PRESS (BLACK) (3-WAY F) (W/LEADS) (2.535) (AC-DELCO #PT117)	99 Y	1 12085495
83.	8.977	SCREW, HEX W/FL WA TAP 6.3X1.81 X16 17- OD AB-POINT PZOR BLK (F/TNK PRESS SEN BRKT)	99	1 11509371
84. 2-D9	3.112	SEAL, FUEL SDR	99 Y	2 12458250

RPO DEFINITIONS

LS1 - ENGINE GAS, 8 CYL, 5.7L, SFI, ALUMINUM ENGINE



1Y03-076

2000 Y FUEL SUPPLY SYSTEM

1.	2-D11	3.163	HOSE, FUEL FEED (2.0" DIA) (CROSSOVER HOSE)	00 Y	1 10409948
2.	2-D11	3.162	CLIP, FUEL FRT PIPE (PART OF 68)	00 Y	3 10276208

2001 GENERAL MOTORS SERVICE PARTS OPERATIONS-CHEVROLET-15V

				1Y03-076
3.		8.917	NUT, HEX W/CON WA 6X1X5.5 16-OD ZP9 (FUEL FEED & RTN PIPE RET) (HOLDS CLIP TO STUD)	00 6 11517293
4.	2-D9	3.120	HOSE, EVAP EMIS RR	00 Y 1 10409949
5.	2-D11	3.163	PIPE, AUX FUEL RTN RR	00 Y 1 10448901
6.		8.965	STRAP, ADJ TIE (F/INJN FUEL FEED HOSE) (AC-DELCO #12337820)	00 5 12337820
7.	2-D11	3.163	PIPE, AUX FUEL FEED RR	00 Y 1 10448900
8.	2-D10	3.145	HOSE, EVAP EMIS CNSTR PURGE (3.107)	00 Y 1 10276212
9.	2-D10	3.130	CANISTER, EVAP EMIS (AC-DELCO #215-181)	00 Y (LS1) 1 17113332
10.		8.917	NUT, HEX W/CON WA 6X1X5.5 16-OD ZP9 (EVAP EMIS CNSTR BRKT)	00 2 11517293
11.		N.S.	STUD, EVAP EMIS CNSTR BRKT (PART OF 12) 2
12.	2-D10	3.130	BRACKET, EVAP EMIS CNSTR (INCLS 11, 13)	00 Y 1 10412640
13.		8.900	BOLT, M6X1X30, POR 9.8 (EVAP EMIS CNSTR BRKT) (PART OF 12)	00 1 11516425
14.		N.S.	HOSE, F/TNK VENT VLV RH
15.	2-D8	3.501	TANK KIT, FUEL	00 Y RH 12459858
16.		N.S.	GASKET, FUEL SDR RH
17.	2-D9	3.110	STRAINER KIT, FUEL (AC-DELCO #TS140)	00 Y RH 12459862
18.		N.S.	REGULATOR, FUEL PRESS (PART OF 30)
19.	2-D9	3.107	MODULE KIT, F/TNK F/PMP (INCLS GSKT) (AC-DELCO #MU1004)	00 Y RH 88895126
	2-D27	3.900	MODULE KIT, F/TNK F/PMP (INCLS GSKT) (3.107) (AC-DELCO #MU1004)	00 Y RH 88895126
20.	2-A17	2.480	HARNESS, F/PMP WRG (HARN JMPR TO FUEL TK) (INCLS 21) ..	00 Y 1 12189906
	2-A17	2.480	HARNESS, F/PMP WRG (HARN TO JMPR) (INCLS 21)	00 Y 1 12189905
21.	2-D9	3.107	CONNECTOR, SEN-FUEL LVL (PART OF 20) (4-WAY F) (W/LEADS) (2.383) (AC-DELCO #PT757)	00 Y 2 12126487
23.		8.921	NUT-TYPE C WIDE RANGE U-SHAPE 8X1.25 (10 (F/TNK STRP)	00 6 11516149
24.	2-D8	3.015	STRAP, F/TNK SHLD	00 Y RH 10410938
25.		8.900	BOLT-HEX, M8X1.25X30, 22 THD, 24MM OD, 9.8, 7114M (F/TNK STRP)	00 10 11516594
26.		N.S.	VALVE, F/TNK VENT (PART OF FUEL TANK)	00 LH 10263983
27.	2-N25	12.986	BRACE, R/CMPT PNL	00 Y RH 10299078
	2-N25	12.986	BRACE, R/CMPT PNL	00 Y
28.		N.S.	VALVE, F/TNK VENT (PART OF FUEL TANK)	00

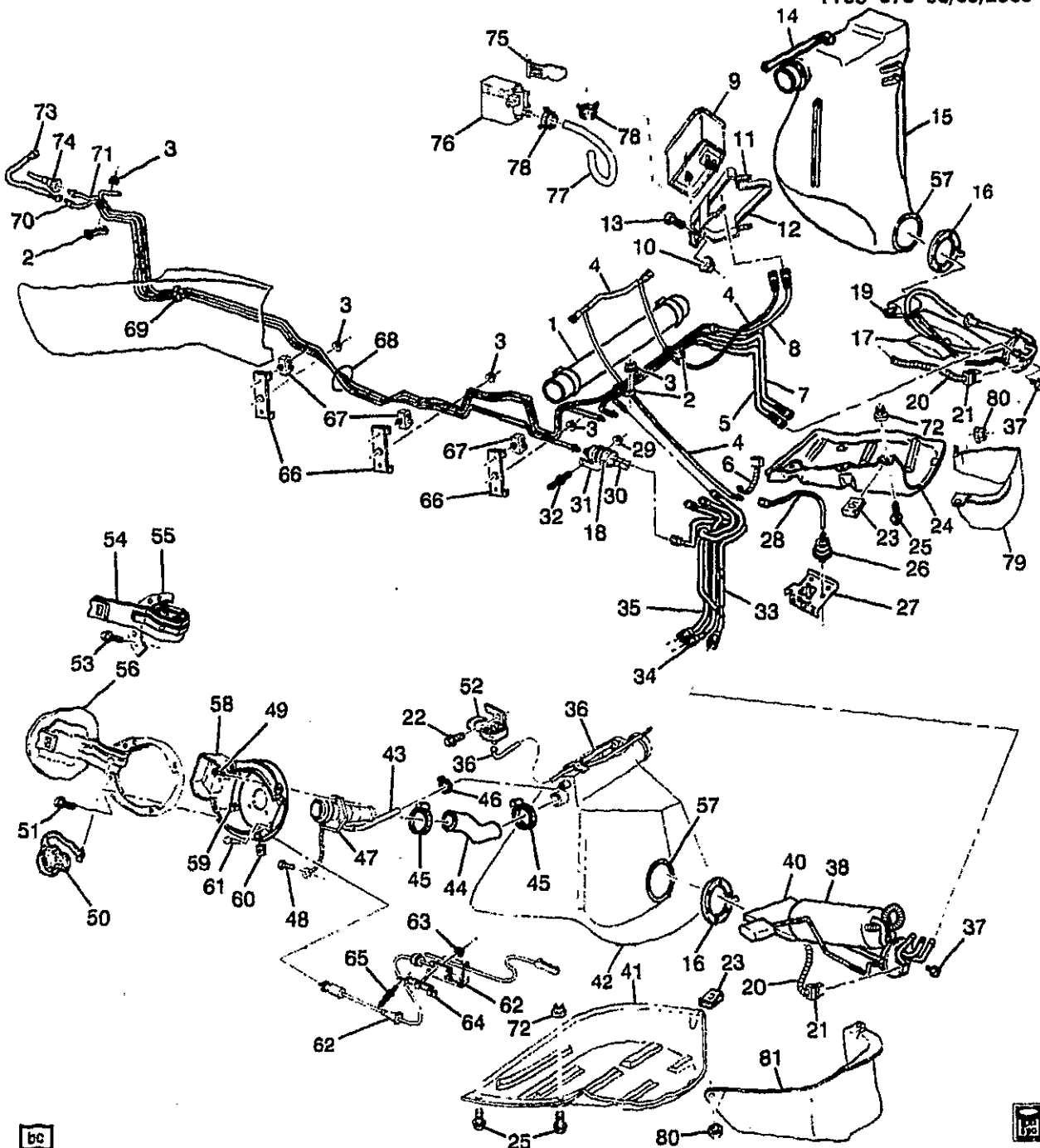
				1Y03-076
	N.S.	CONNECTOR, F/TNK VENT VLV		1
		HOSE		
29.	8.917	NUT, HEX W/CON WA 6X1X5.5	00	1 11517293
		16-OD ZP9 (FUEL FLTR BRKT) ..		
30.	2-D27 3.890	FILTER, FUEL (INCLS 18, 31)	00 Y	1 10299146
		(W/PRESSURE REGULATOR)		
		(AC-DELCO #GF822)		
31.	2-D27 3.890	BRACKET, FUEL FLTR (PART OF	00 Y	1 25121521
		30)		
32.	2-D27 3.890	STUD, FUEL FLTR BRKT (2.559)	00 Y	1 10278878
33.	2-D11 3.163	HOSE, FUEL FEED RR	00 Y	1 10448899
	N.S.	CONNECTOR, FUEL FEED PIPE		
34.	2-D11 3.163	HOSE, FUEL PRESS REG RTN ..	00 Y	1 10448903
	2-D11 3.162	RETAINER KIT, FUEL FEED PIPE	00 Y	1 12522917
		CONN (GREEN) (INCLS INST		
		SHT & RET) (USE WITH 3/8		
		TUBE, NYLON)		
35.	2-D11 3.163	HOSE, AUX FUEL RTN RR	00 Y	1 10448902
	N.S.	CONNECTOR, FUEL FEED PIPE		
36.	N.S.	HOSE, F/TNK VENT VLV (PRESS		
		SENS)		
37.	N.S.	BOLT, FUEL SDR		
38.	2-D9 3.107	MODULE KIT, F/TNK F/PMP	00 Y	LH 12459861
		(AC-DELCO #MU1001)		
	2-D27 3.900	MODULE KIT, F/TNK F/PMP	00 Y	LH 12459861
		(3.107) (AC-DELCO #MU1001)		
40.	N.S.	STRAINER KIT, FUEL	00	
41.	2-D8 3.015	STRAP, F/TNK SHLD	00 Y	LH 10442787
42.	2-D8 3.001	TANK KIT, FUEL (INCLS 43-44)	00 Y	LH 12459859
43.	N.S.	HOSE, F/TNK VENT VLV (PART	00	
		OF 42)		
44.	N.S.	HOSE, F/TNK FIL (PART OF 42)	00	
45.	2-D11 3.162	CLAMP FUEL FEED HOSE (1.0"	00 Y	1 10417433
		DIA)		
46.	N.S.	CLAMP, F/TNK FIL VENT HOSE ..	00	
47.	2-D9 3.120	PIPE, F/TNK FIL VENT	00 Y	1 10405679
48.	8.977	SCREW, HEX W/FL WA TAP	00	1 11509371
		6.3X1.81X16 17- OD AB-POINT		
		PZOR BLK (F/TNK FIL PIPE GND)		
49.	8.977	BOLT, SCR HEX W/FLAT WA 12	00	3 11509374
		DIA TYPE AB (F/TNK FIL VENT		
		PIPE)		
50.	2-D8 3.028	CAP, F/TNK FIL (AC-DELCO	00 Y	1 22616286
		#22616286)		
51.	8.977	SCREW, HEX W/FL WA	00	5 11508443
		M4.2X2.25X20 TAP POR (F/TNK		
		FIL PIPE HSG)		
52.	2-D9 3.112	SEAL, FUEL SDR (AC-DELCO	00 Y	2 12459863
		#G25)		
53.	8.977	BOLT-SCREW, M4.2X1.41X13,	00	2 15714277
		5.4 THD, 12.5 OD, GM6172M,		
		GM6138M (F/TNK FIL DR HGE) ..		
54.	2-N24 12.945	BUMPER, F/TNK FIL DR HGE	00 Y	1 10276543
		(PART OF 56) (10.263)		
55.	N.S.	HINGE, F/TNK FIL DR (PART OF	00	
		56)		

					1Y03-076
56.	2-N24	12.945	DOOR, F/TNK FIL (SMC DR W/STEEL HGE) (INCLS 54-55) ..	00 Y	1 10429498
57.	2-D8	3.028	HOLDER, F/TNK FIL CAP	00 Y	1 10284784
58.	2-D8	3.003	HOUSING, F/TNK FIL PIPE (POCKET) (INCLS 60-61)	00 Y	1 10401497
59.	2-N24	12.945	NUT, F/TNK FIL DR LK ACTR (TO PCKT, POSN #1) (M8X1.0X4.3) (HEX)	00 Y	1 3537631
60.		8.921	NUT, U-SHAPED, M4.2X1.41 THD, PZOR, PNL 3.2-6.35, 14MM WIDE, 19MM LNG. C TO E 9 (F/TNK FIL PIPE HSG) (PART OF 58)	00	5 11509755
61.	2-N24	12.945	BUMPER, F/TNK FIL DR (PART OF 58)	00 Y	2 3547884
62.	2-N24	12.945	ACTUATOR, F/TNK FIL DR LK (INCLS FUEL DOOR RELEASE LEVER)	00 Y	1 10275633
	2-N24	12.945	CONNECTOR, SOL-F/TNK FIL DR LK ACTR (BLACK) (2-WAY F W/LEADS) (2.535) (AC-DELCO #PT159)	00 Y	1 12101888
63.		8.917	NUT, HEX W/CON WA 6X1X5.5 16-OD ZP9 (F/TNK FIL DR LK ACTR) (POSN #2)	00	1 11517293
64.	2-N24	12.945	BRACKET, F/TNK FIL DR LK ACTR	00 Y	1 10280943
65.		N.S.	RIVET, F/TNK FIL DR LK ACTR BRKT		2
66.	2-D11	3.162	RETAINER, FUEL FEED & RTN FRT PIPE (PART OF 68)	00 Y	3 10276219
67.	2-D11	3.162	CLIP, FUEL PIPE (PART OF 68) ..	00 Y	3 10281327
68.	2-D11	3.163	PIPE, FUEL FEED & RTN (INCLS 2, 66-67, 69-71)	00 Y	1 10299138
69.	2-D11	3.162	CLIP, FUEL FEED & RTN PIPE (PART OF 68)	00 Y	1 10288898
70.		N.S.	PIPE, FUEL FEED (PART OF 68) ..		
71.		N.S.	PIPE, FUEL FEED (PART OF 68) ..		
72.	2-D8	3.023	NUT, F/TNK STRP (3.015)	00 Y	4 10281493
73.	2-D11	3.163	HOSE, FUEL FEED FRT	00 Y	1 10401798
74.	2-D10	3.145	TUBE, EVAP EMIS CNSTR PURGE (FUEL FEED PIPE ASM TO ENG PURGE VALVE) (INCLUDES SERVICE PORT)	00 Y	1 10277833
75.	2-D10	3.130	BRACKET, EVAP EMIS CNSTR PURGE SOL VLV	00 Y	1 10293954
76.	2-D10	3.130	VALVE, EVAP EMIS CNSTR VENT SOL	00 Y	1 10293954
77.		8.962	HOSE, FUEL, OIL EVAP 5/8"X25" (EVAP EMIS CNSTR) (INCLS 78) ..	00	AR 9438383
78.	2-D10	3.145	CLAMP EVAP EMIS CNSTR VENT SOL VLV HOSE (PART OF 77)	00 Y	2 21008428
79.	2-D8	3.015	SHIELD, F/TNK	00 Y	RH 10410937
80.		8.917	NUT, HEX W/CON WA 6X1X5.5 16-OD ZP9 (F/TNK SHLD)	00	2 11517293
81.	2-D8	3.015	SHIELD, F/TNK	00 Y	LH 10410936
82.	2-D9	3.107	SENSOR, F/TNK PRESS	00 Y	1 16238399

					1Y03-076
2-D9	3.107	CONNECTOR, SEN-F/TNK PRESS (BLACK) (3-WAY F) (W/LEADS) (2.535) (AC-DELCO #PT117)	00 Y	1	12085495
2-D9	3.107	CONNECTOR, SEN-F/TNK PRESS (3-WAY M, W/LEADS) (2.530) (AC-DELCO #PT1033) ..	00 Y	1	15305889
83.	8.977	SCREW, HEX W/FL WA TAP 6.3X1.81X16 17- OD AB-POINT PZOR BLK (F/TNK PRESS SEN BRKT)	00	1	11509371

RPO DEFINITIONS

LS1 - ENGINE GAS, 8 CYL, 5.7L, SFI, ALUMINUM ENGINE



1Y03-075

2001 Y FUEL SUPPLY SYSTEM

1.	2-D11	3.163	HOSE, FUEL FEED (2.0" DIA) (CROSSOVER HOSE)	01 Y	1 10409948
2.	2-D11	3.162	CLIP FUEL FRT PIPE (PART OF 68)	01 Y	3 10276208

2001 GENERAL MOTORS SERVICE PARTS OPERATIONS-CHEVROLET-15V

				1Y03-075	
3.		8.917	NUT, HEX W/CON WA 6X1X5.5 16-OD ZP9 (FUEL FEED & RTN PIPE RET) (HOLDS CLIP TO STUD)	01	6 11517293
4.	2-D9	3.120	HOSE, EVAP EMIS RR	01 Y	1 10409949
5.	2-D11	3.163	PIPE, AUX FUEL RTN RR	01 Y	1 10448901
6.		8.965	STRAP, ADJ TIE (F/INJN FUEL FEED HOSE) (AC-DELCO #12337820)	01	5 12337820
7.	2-D11	3.163	PIPE, AUX FUEL FEED RR	01 Y	1 10448900
8.	2-D10	3.145	HOSE, EVAP EMIS CNSTR PURGE (3.107)	01 Y	1 10276212
9.	2-D10	3.130	CANISTER, EVAP EMIS (AC-DELCO #215-181)	01 Y (LS1)	1 17113332
	2-D10	3.130	CANISTER, EVAP EMIS (AC-DELCO #215-181)	01 Y (LS6)	1 17113332
10.		8.917	NUT, HEX W/CON WA 6X1X5.5 16-OD ZP9 (EVAP EMIS CNSTR BRKT)	01	2 11517293
11.		N.S.	STUD, EVAP EMIS CNSTR BRKT (PART OF 12)		2
12.	2-D10	3.130	BRACKET, EVAP EMIS CNSTR (INCLS 11, 13)	01 Y	1 10412640
13.		8.900	BOLT, M6X1X30, POR 9.8 (EVAP EMIS CNSTR BRKT) (PART OF 12)	01	1 11516425
14.		N.S.	HOSE, F/TNK VENT VLV		RH
15.	2-D8	3.001	TANK KIT, FUEL	01 Y	RH 12459858
16.		N.S.	GASKET, FUEL SDR		
17.		N.S.	STRAINER KIT, FUEL (RH TANK)	01	
18.		N.S.	REGULATOR, FUEL PRESS (PART OF 30)		
19.	2-D9	3.107	MODULE KIT, F/TNK F/PMP (INCLS GSKT) (AC-DELCO #MU1004)	01 Y	RH 88895126
	2-D27	3.900	MODULE KIT, F/TNK F/PMP (INCLS GSKT) (3.107) (AC-DELCO #MU1004)	01 Y	RH 88895126
20.	2-A17	2.480	HARNESS, F/PMP WRG (HARN JMPR TO FUEL TK) (INCLS 21) ..	01 Y	1 12189906
	2-A17	2.480	HARNESS, F/PMP WRG (HARN TO JMPR) (INCLS 21)	01 Y	1 12189905
21.	2-D9	3.107	CONNECTOR, SEN-FUEL LVL (PART OF 20) (4-WAY F) (W/LEADS) (2.383) (AC-DELCO #PT757)	01 Y	2 12126487
22.		8.977	SCREW, HEX W/FL WA TAP 6.3X1.81X16 17- OD AB-POINT PZOR BLK (F/TNK PRESS SEN BRKT)	01	1 11509371
23.		8.921	NUT-TYPE C WIDE RANGE U-SHAPE 8X1.25 (10 (F/TNK STRP)	01	6 11516149
24.	2-D8	3.015	STRAP, F/TNK SHLD	01 Y	RH 10410938
25.		8.900	BOLT-HEX, M8X1.25X30, 22 THD, 24MM OD, 9.8, 7114M (F/TNK STRP)	01	10 11516594

26.		N.S.	VALVE, F/TNK VENT (PART OF FUEL TANK)	01		
27.	2-N25	12.986	BRACE, R/CMPT PNL	01	Y	LH	10263983
	2-N25	12.986	BRACE, R/CMPT PNL	01	Y	RH	10299078
28.		N.S.	VALVE, F/TNK VENT (PART OF FUEL TANK)	01		
		N.S.	CONNECTOR, F/TNK VENT VLV HOSE		1
29.		8.917	NUT, HEX W/CON WA 6X1X5.5 16-OD ZP9 (FUEL FLTR BRKT) ..	01	1	11517293
30.	2-D27	3.890	FILTER, FUEL (INCLS 18, 31) (W/PRESSURE REGULATOR) (AC-DELCO #GF822)	01	Y	1	10299146
31.	2-D27	3.890	BRACKET, FUEL FLTR (PART OF 30)	01	Y	1	25121521
32.	2-D27	3.890	STUD, FUEL FLTR BRKT (2.559) .	01	Y	1	10278878
33.	2-D11	3.163	HOSE, FUEL FEED RR	01	Y	1	10448899
		N.S.	CONNECTOR, FUEL FEED PIPE		
34.	2-D11	3.163	HOSE, FUEL PRESS REG RTN ..	01	Y	1	10448903
	2-D11	3.162	RETAINER KIT, FUEL FEED PIPE CONN (GREEN) (INCLS INST SHT & RET) (USE WITH 3/8 TUBE, NYLON)	01	Y	1	12522917
35.	2-D11	3.163	HOSE, AUX FUEL RTN RR	01	Y	1	10448902
		N.S.	CONNECTOR, FUEL FEED PIPE		
36.		N.S.	HOSE, F/TNK VENT VLV (PRESS SENS)		
37.		N.S.	BOLT, FUEL SDR		
38.	2-D9	3.107	MODULE KIT, F/TNK F/PMP (AC-DELCO #MU1001)	01	Y	LH	12459861
	2-D27	3.900	MODULE KIT, F/TNK F/PMP (3.107) (AC-DELCO #MU1001) .	01	Y	LH	12459861
40.		N.S.	STRAINER KIT, FUEL	01		
41.	2-D8	3.015	STRAP, F/TNK SHLD	01	Y	LH	10442787
42.	2-D8	3.001	TANK KIT, FUEL (INCLS 43-44) .	01	Y	LH	12459859
43.		N.S.	HOSE, F/TNK VENT VLV (PART OF 42)	01		
44.		N.S.	HOSE, F/TNK FIL (PART OF 42) .	01		
45.	2-D11	3.162	CLAMP, FUEL FEED HOSE (1.0" DIA)	01	Y	1	10417433
46.		N.S.	CLAMP, F/TNK FIL VENT HOSE ..	01		
47.	2-D9	3.120	PIPE, F/TNK FIL VENT	01	Y	1	10405679
48.		8.977	SCREW, HEX W/FL WA TAP 6.3X1.81X16 17- OD AB- POINT PZOR BLK (F/TNK FIL PIPE GND)	01	1	11509371
49.		8.977	BOLT, SCR HEX W/FLAT WA 12 DIA TYPE AB (F/TNK FIL VENT PIPE)	01	3	11509374
50.	2-D8	3.028	CAP, F/TNK FIL (AC-DELCO #22616286)	01	Y	1	22616286
51.		8.977	SCREW, HEX W/FL WA M4.2X2.25X20 TAP POR (F/TNK FIL PIPE HSG)	01	5	11508443
52.	2-D9	3.107	SENSOR, F/TNK PRESS	01	Y	1	16238399

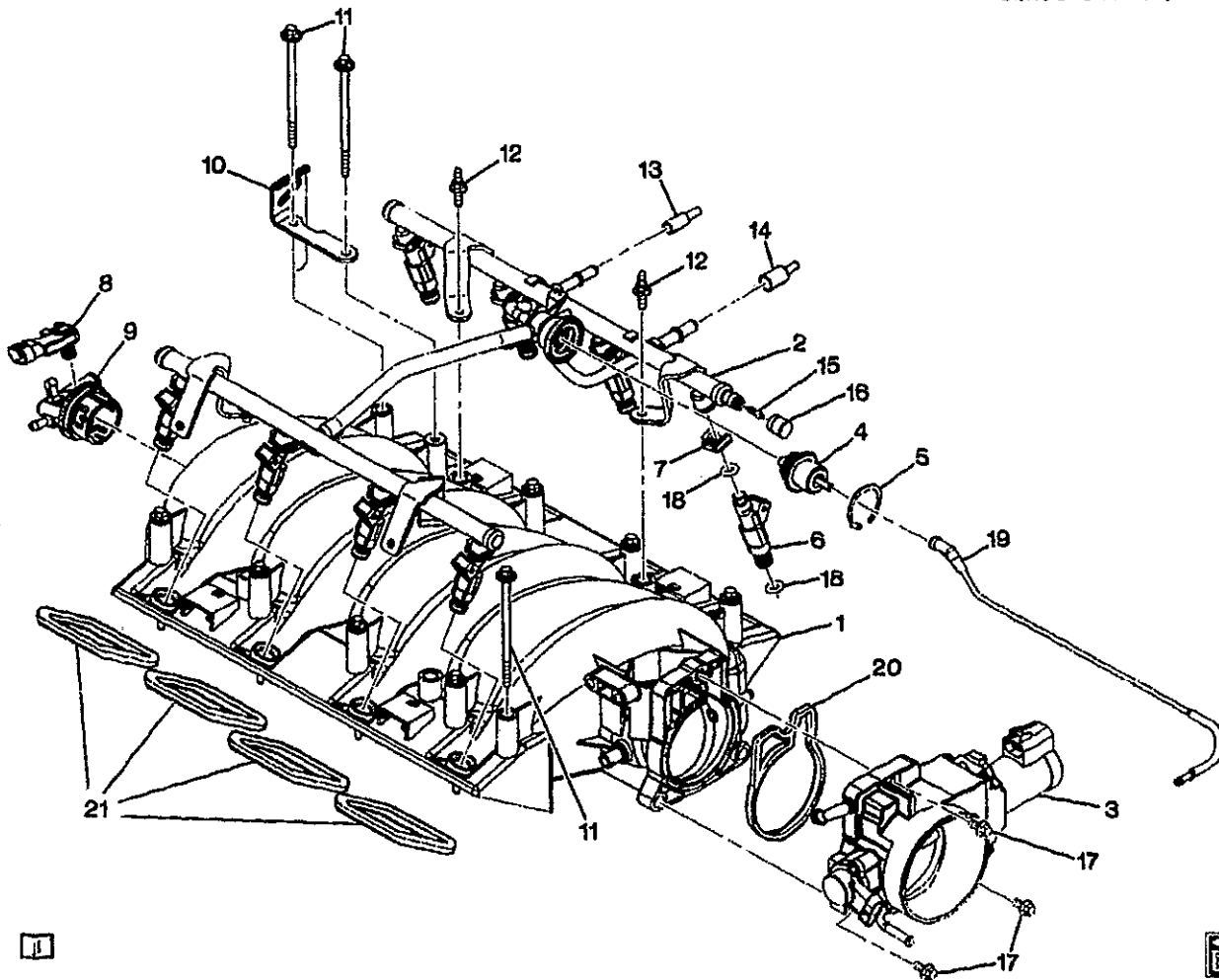
				1Y03-075	
	2-D9	3.107	CONNECTOR, SEN-F/TNK PRESS (BLACK) (3-WAY F) (W/LEADS) (2.535) (AC-DELCO #PT117)	01 Y	1 12085495
53.		8.977	BOLT-SCREW, M4.2X1.41X13, 5.4 THD, 12.5 OD, GM6172M, GM6138M (F/TNK FIL DR HGE) ..	01	2 15714277
54.	2-N24	12.945	BUMPER, F/TNK FIL DR HGE (PART OF 56) (10.263)	01 Y	1 10276643
55.		N.S.	HINGE, F/TNK FIL DR (PART OF 56)	01	
56.	2-N24	12.945	DOOR, F/TNK FIL (INCLS 54-55)	01 Y	1 10443229
57.	2-D9	3.112	SEAL, FUEL SDR (AC-DELCO #G25)	01 Y	2 12459863
58.	2-D8	3.003	HOUSING, F/TNK FIL PIPE (POCKET) (INCLS 60-61)	01 Y	1 10401497
59.	2-N24	12.945	NUT, F/TNK FIL DR LK ACTR (TO PCKT, POSN #1) (M8X1.0X4.3) (HEX)	01 Y	1 3537631
60.		8.921	NUT, U-SHAPED, M4.2X1.41 THD, PZOR, PNL 3.2-6.35, 14MM WIDE, 19MM LNG, C TO E 9 (F/TNK FIL PIPE HSG) (PART OF 58)	01	5 11509755
61.	2-N24	12.945	BUMPER, F/TNK FIL DR (PART OF 58)	01 Y	2 3547884
62.	2-N24	12.945	ACTUATOR, F/TNK FIL DR LK (INCLS FUEL DOOR RELEASE LEVER)	01 Y	1 10275633
	2-D9	3.107	CONNECTOR, SEN-F/TNK PRESS (BLACK) (3-WAY F) (W/LEADS) (2.535) (AC-DELCO #PT117)	01 Y	1 12085495
63.		8.917	NUT, HEX W/CON WA 6X1X5.5 16-OD ZP9 (F/TNK FIL DR LK ACTR) (POSN #2)	01	1 11517293
64.	2-N24	12.945	BRACKET, F/TNK FIL DR LK ACTR	01 Y	1 10280943
65.		N.S.	RIVET, F/TNK FIL DR LK ACTR BRKT		2
66.	2-D11	3.162	RETAINER, FUEL FEED & RTN FRT PIPE (PART OF 68)	01 Y	3 10276219
67.	2-D11	3.162	CLIP, FUEL PIPE (PART OF 68) ..	01 Y	3 10281327
68.	2-D11	3.163	PIPE, FUEL FEED & RTN (INCLS 2, 66-67, 69-71)	01 Y	1 10289138
69.	2-D11	3.162	CLIP, FUEL FEED & RTN PIPE (PART OF 68)	01 Y	1 10288898
70.		N.S.	PIPE, FUEL FEED (PART OF 68) .		
71.		N.S.	PIPE, FUEL FEED (PART OF 68) .		
72.	2-D8	3.023	NUT, F/TNK STRP (3.015)	01 Y	4 10281493
73.	2-D11	3.163	HOSE, FUEL FEED FRT	01 Y	1 10401798
74.	2-D10	3.145	TUBE, EVAP EMIS CNSTR PURGE (FUEL FEED PIPE ASM TO ENG PURGE VALVE) (INCLUDES SERVICE PORT)	01 Y	1 12562563
75.	2-D10	3.130	BRACKET, EVAP EMIS CNSTR PURGE SOL VLV	01 Y	1 10277833

76.	2-D10	3.130	VALVE, EVAP EMIS CNSTR VENT SOL	01 Y	1 10293954
77.		8.962	HOSE, FUEL, OIL EVAP 5/8"X25' (EVAP EMIS CNSTR) (INCLS 78)	01	AR 9438383
78.	2-D10	3.145	CLAMP EVAP EMIS CNSTR VENT SOL VLV HOSE (PART OF 77)	01 Y	2 21008428
79.	2-D8	3.015	SHIELD, F/TNK	01 Y	RH 10308421
80.		8.917	NUT, HEX W/CON WA 6X1X5.5 16-OD ZP9 (F/TNK SHLD)	01	2 11517293
81.	2-D8	3.015	SHIELD, F/TNK	01 Y	LH 10410938

RPO DEFINITIONS

LS1 - ENGINE GAS, 8 CYL, 5.7L, SFI, ALUMINUM ENGINE

LS6 - ENGINE GAS, 8 CYL, 5.7L, SFI, ALUMINUM ENGINE, HIGH OUTPUT



GM03-319

1997-1998 Y FUEL INJECTOR RAIL SFI (LS1/5.7G)

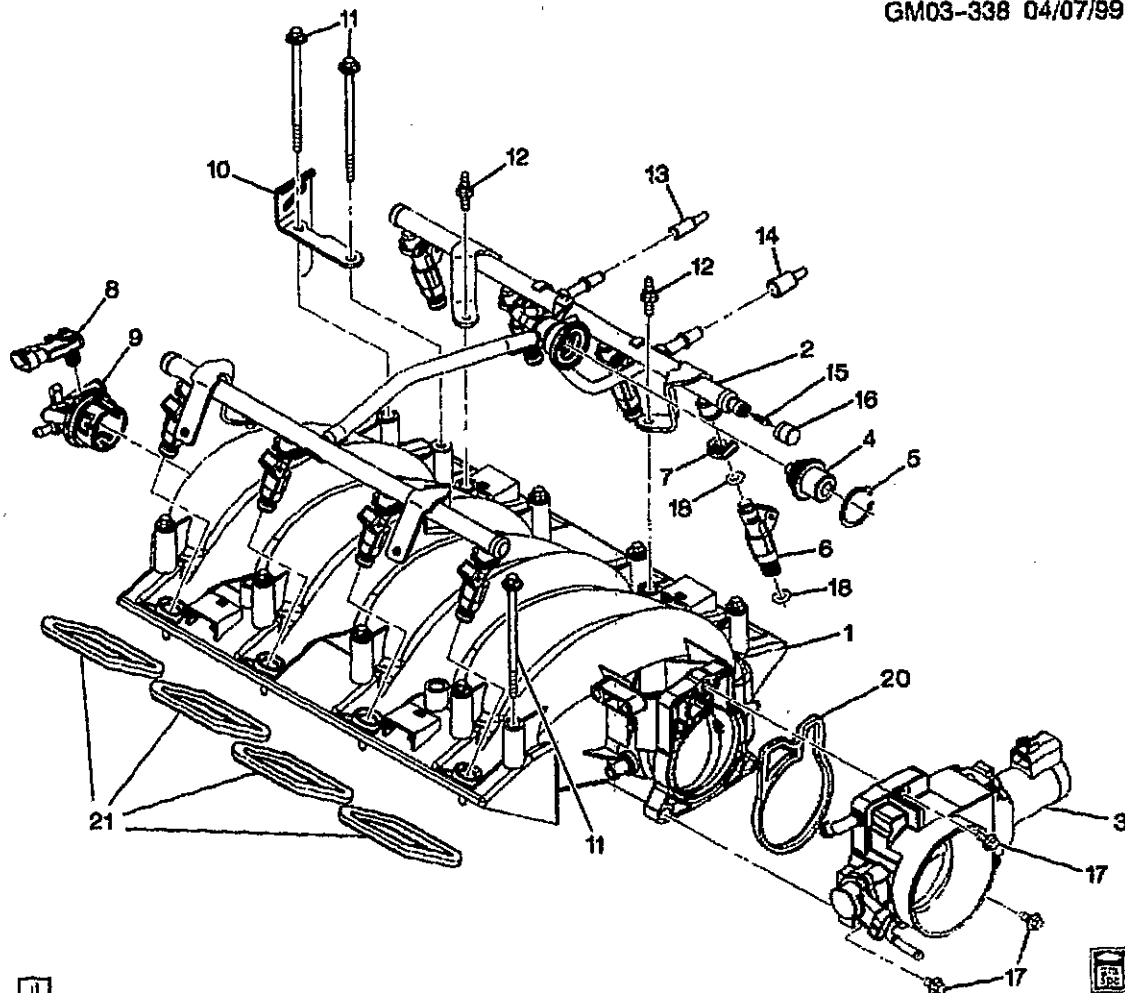
1.	2-D12	3.265	MANIFOLD, INT (SERV) (INCL 1)	97-98 Y (LS1)	1	12557846
2.	2-D13	3.330	RAIL, SEQ M/PORT F/INJN FUEL (AC-DELCO #12556705)	97-98 Y (LS1)	1	12556705
3.	2-D14	3.335	BODY, THROT (SEE GROUP 3.000 "THROTTLE BODY" FOR DETAIL ILLUSTRATED VIEW.) (AC-DELCO #17113564)	97-98 Y (LS1)	1	17113564
4.	2-D13	3.330	REGULATOR, FUEL PRESS (AC-DELCO #12554677)	97-98 Y (LS1)	1	12554677
5.	2-D13	3.330	RING, FUEL PRESS REG RET	97-98 Y (LS1)	1	24500246
6.	2-D13	3.300	INJECTOR KIT, SEQ M/PORT FUEL (INCLS 7, 18) (AC-DELCO #12533952)	97-98 Y (LS1)	8	12533952
7.	2-D14	3.332	RETAINER, F/INJR (PART OF ITEM #6)	97-98 Y (LS1)	8	12554679
8.	2-D23	3.682	SENSOR, MAP (W/SEAL) (AC-DELCO #213-331)	97-98 Y (LS1)	1	16212460
9.	N.S.		PLUG, MAP SEN HOLE (PART OF 1)			

2001 GENERAL MOTORS SERVICE PARTS OPERATIONS-CHEVROLET-15V

						GM03-319	
10.	2-D13	3.330	BRACKET, F/INJN FUEL RL (ON INTAKE MANIFOLD BEHIND FUEL RAIL-STOP)	97-98	Y (LS1)	LH	12556074
	2-D13	3.330	BRACKET, F/INJN FUEL RL (90 DEG "S" TYPE BRKT)	97-98	Y (LS1)	RH	12560384
11.	2-D12	3.275	BOLT, INT MANIF (W/FLAT WASHER) (M6X1.0X21.8, 13.6 OD, GM500M, ZF, MACH, ADHES)	97-98	Y (LS1)	10	12552344
12.	2-D13	3.330	STUD, F/INJN FUEL RL (HFH 6X1X18.5X14 W/ADH, 6X1X14, 39.1 OAL, 14.2 OD, 9.8, 7114M) (AC-DELCO #12554211)	97-98	Y (LS1)	4	12554211
13.		N.S.	CAP OUTLET (PROTECTIVE)				
14.		N.S.	CAP INLET (PROTECTIVE)				
15.	2-D13	3.330	VALVE, FUEL PRESS SERV (3.302)	97-98	Y (LS1)	1	25532663
16.	2-D13	3.330	CAP, FUEL PRESS SERV VLV (3.163) (AC-DELCO #214-1044)	97-98	Y (LS1)	2	25532662
17.	2-N14	1.097	BOLT, ENG COOL AIR BL PIPE (M6X1.0X30) (8.900)	97-98	Y (LS1)	4	11514008
18.		N.S.	SEAL, INJECTOR (O-RING) (PART OF 6)				
19.	2-D13	3.330	TUBE, FUEL PRESS REG VAC ..	97-98	Y (LS1)	1	12557155
20.	2-D14	3.336	SEAL, THROT BODY	97-98	Y (LS1)	1	12552542
21.	2-D12	3.270	GASKET KIT, INT MANIF (CONTAINS 8 GASKETS)	97-98	Y (LS1)	1	12533587

RPO DEFINITIONS

LS1 - ENGINE GAS, 8 CYL, 5.7L, SFI, ALUMINUM ENGINE



GM03-338

1999-2001 Y FUEL INJECTOR RAIL SFI (LS1/5.7G)**2001 Y FUEL INJECTOR RAIL SFI (LS6/5.7S)**

1.	2-D12	3.265	MANIFOLD, INT (SERV) (INCL 1)	99-00 Y (LS1)	1	12557846
	2-D12	3.265	MANIFOLD, INT (INCLS MANIF, GASKETS, SEALS, PLUGS, SENSOR) (INCL 1)	01 Y (LS1)	1	88890524
	2-D12	3.265	MANIFOLD, INT (INCLS, MANIF, GASKETS, SEALS, PLUGS, SENSOR) (INCL 1)	01 Y (LS6)	1	88890524
2.	2-D13	3.330	RAIL, SEQ M/PORT F/INJN FUEL	99-00 Y (LS1)	1	12561858
	2-D13	3.330	RAIL, SEQ M/PORT F/INJN FUEL (AC-DELCO #217-1401)	01 Y (LS1)	1	12562815
	2-D13	3.330	RAIL, SEQ M/PORT F/INJN FUEL (AC-DELCO #217-1401)	01 Y (LS6)	1	12562815
3.	2-D14	3.335	BODY, THROT (SEE GROUP 3.000 "THROTTLE BODY" FOR DETAIL ILLUSTRATED VIEW.) (AC-DELCO #17113564)	99 Y (LS1)	1	17113564

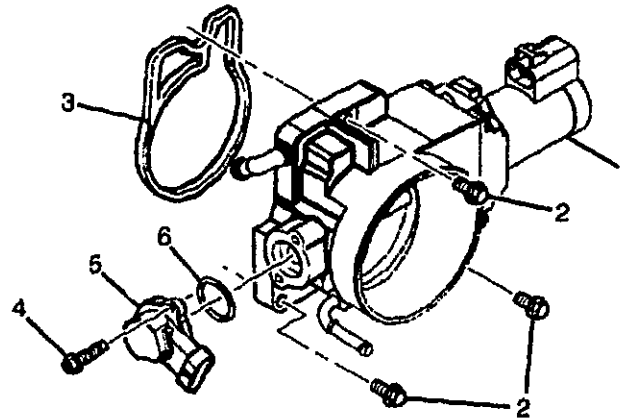
2-D14	3.335	BODY, THROT (INCLS:THROTTLE BODY SENSOR POSITION) (SEE GROUP 3.000 "THROTTLE BODY" FOR DETAIL ILLUSTRATED VIEW.)	00-01	Y (LS1)	1	17113669
2-D14	3.335	BODY, THROT (INCLS:THROTTLE BODY SENSOR POSITION) (SEE GROUP 3.000 "THROTTLE BODY" FOR DETAIL ILLUSTRATED VIEW.)	01	Y (LS6)	1	17113669
4. 2-D9	3.107	DAMPENER, FUEL PULSE	99-01	Y (LS1)	1	12555909
2-D9	3.107	DAMPENER, FUEL PULSE	01	Y (LS6)	1	12555909
5. 2-D13	3.330	RING, FUEL PRESS REG RET	99-01	Y (LS1)	1	24500246
2-D13	3.330	RING, FUEL PRESS REG RET	01	Y (LS6)	1	24500246
6. 2-D13	3.300	INJECTOR KIT, M/PORT FUEL (INCLS 7, 18) (AC-DELCO #12456154)	99-00	Y (LS1)	8	12456154
2-D13	3.300	INJECTOR KIT, SEQ M/PORT FUEL (INCLS 7, 18)	01	Y (LS1)	8	12482704
2-D13	3.300	INJECTOR KIT, SEQ M/PORT FUEL (INCLS 7, 18)	01	Y (LS6)	8	12482704
7. 2-D14	3.332	RETAINER, F/INJR (PART OF 6)	99-01	Y (LS1)	8	12554679
2-D14	3.332	RETAINER, F/INJR (PART OF 6)	01	Y (LS6)	8	12554679
8. 2-D23	3.682	SENSOR, MAP (W/SEAL) (AC-DELCO #213-331)	99-01	Y (LS1)	1	16212460
2-D23	3.682	SENSOR, MAP (W/SEAL) (AC-DELCO #213-331)	01	Y37 (LS6)	1	16212460
9.	N.S.	PLUG, MAP SEN HOLE (PART OF 1)				
10. 2-D13	3.330	BRACKET, F/INJN FUEL RL (ON INTAKE MANIFOLD BEHIND FUEL RAIL-STOP)	99-01	Y (LS1)	LH	12556074
2-D13	3.330	BRACKET, F/INJN FUEL RL (ON INTAKE MANIFOLD BEHIND FUEL RAIL-STOP)	01	Y (LS6)	LH	12556074
2-D13	3.330	BRACKET, F/INJN FUEL RL (90 DEG "S" TYPE BRKT)	99-01	Y (LS1)	RH	12560384
2-D13	3.330	BRACKET, F/INJN FUEL RL (90 DEG "S" TYPE BRKT)	01	Y (LS6)	RH	12560384
11. 2-D12	3.275	BOLT, INT MANIF (W/FLAT WASHER) (M6X1.0X21.8, 13.6 OD, GM500M, ZF, MACH, ADHES)	99-01	Y (LS1)	10	12552344
2-D12	3.275	BOLT, INT MANIF (W/FLAT WASHER) (M6X1.0X21.8, 13.6 OD, GM500M, ZF, MACH, ADHES)	01	Y (LS6)	10	12552344
12. 2-D13	3.330	STUD, F/INJN FUEL RL (HFH 6X1X18.5X14 W/ADH, 6X1X14, 39.1 OAL, 14.2 OD, 9.8, 7114M) (AC-DELCO #12554211)	99-00	Y (LS1)	4	12554211
2-D13	3.330	STUD, F/INJN FUEL RL (HFH 6X1X18.5X14 W/ADH, 6X1X14, 39.1 OAL, 14.2 OD, 9.8, 7114M) (AC-DELCO #12554211)	01	Y (LS1)	4	12554211
13.	N.S.	CAP, OUTLET (PROTECTIVE)				

14.		N.S.	CAP, INLET (PROTECTIVE)				
15.	2-D13	3.330	VALVE, FUEL PRESS SERV (3.302)	99-01	Y (LS1)	1	25532663
	2-D13	3.330	VALVE, FUEL PRESS SERV (3.302)	01	Y (LS6)	1	25532663
16.	2-D13	3.330	CAP, FUEL PRESS SERV VLV (3.163) (AC-DELCO #214-1044)	99-01	Y (LS1)	2	25532662
	2-D13	3.330	CAP, FUEL PRESS SERV VLV (3.163) (AC-DELCO #214-1044)	01	Y (LS6)	2	25532662
17.		8.900	BOLT, METRIC HEX FLG HD (M6X1X30) (POR 9.8) (ENG COOL AIR BL PIPE)	99-01		3	11514008
18.		N.S.	SEAL, INJECTOR (O-RING) (PART OF 6)				
20.	2-D14	3.336	SEAL, THROT BODY	99-01	Y (LS1)	1	12552542
	2-D14	3.336	SEAL, THROT BODY	01	Y (LS6)	1	12552542
21.	2-D12	3.270	GASKET KIT, INT MANIF (CONTAINS 8 GASKETS)	99-01	Y (LS1)	1	12533587
	2-D12	3.270	GASKET KIT, INT MANIF (CONTAINS 8 GASKETS)	01	Y (LS6)	8	12533587

RPO DEFINITIONS

LS1 - ENGINE GAS, 8 CYL, 5.7L, SFI, ALUMINUM ENGINE

LS6 - ENGINE GAS, 8 CYL, 5.7L, SFI, ALUMINUM ENGINE, HIGH OUTPUT



GM03-323Y

**1997-2001 Y THROTTLE BODY (MODEL 118)(LS1/5.7G)
2001 Y THROTTLE BODY (MODEL 118)(LS6/5.7S)**

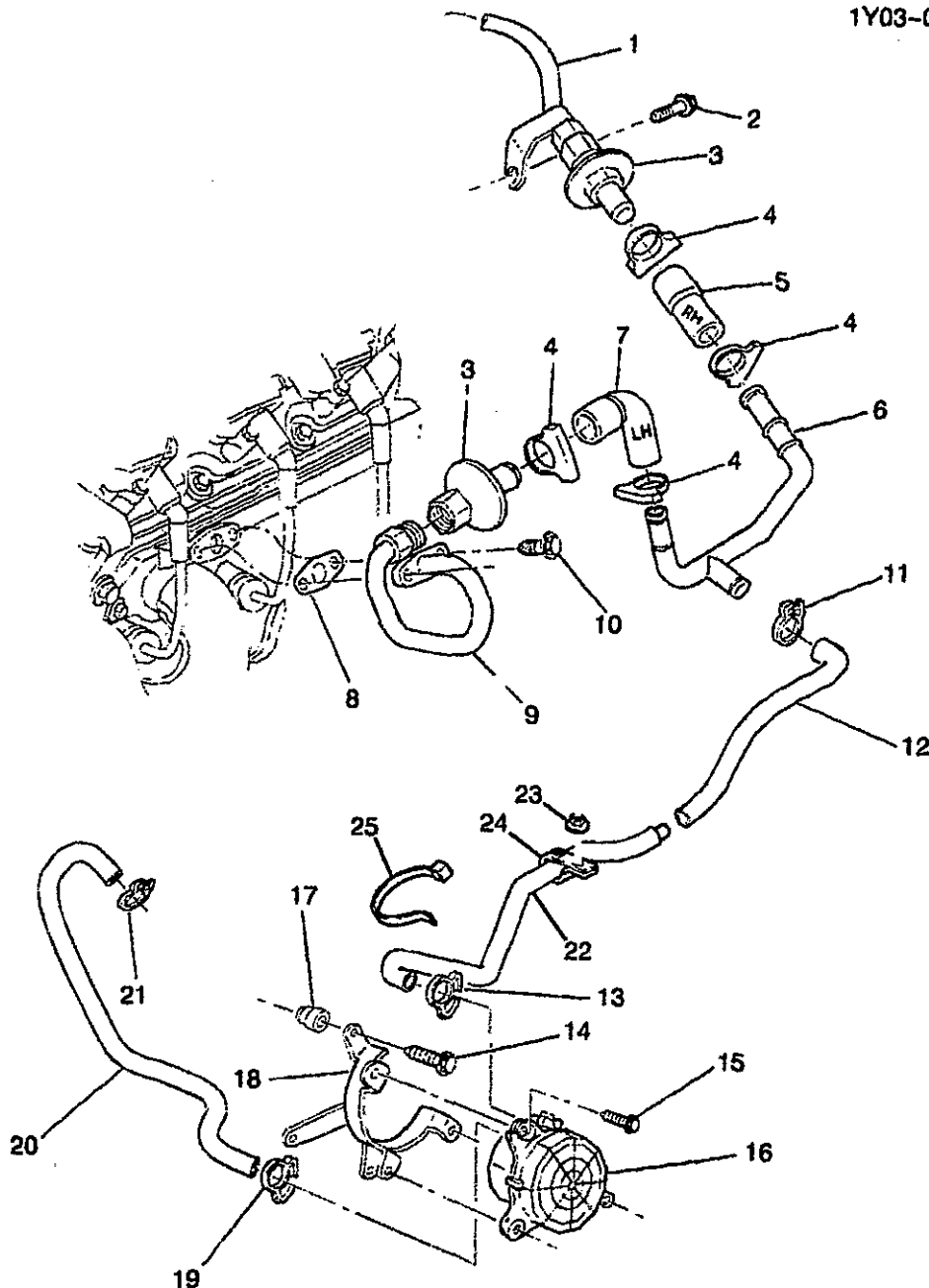
NOTE: THROTTLE BODY SERVICE AS A COMPLETE ASM - COMPONENTS NOT SERVICE

1.	2-D14	3.335	BODY, THROT (AC-DELCO #17113564)	97-99 Y (LS1)	1	17113564
	2-D14	3.335	BODY, THROT (INCLS:THROTTLE BODY SENSOR POSITION) (INCLS 4, 5, 6)	00-01 Y (LS1)	1	17113669
	2-D14	3.335	BODY, THROT (INCLS:THROTTLE BODY SENSOR POSITION) (INCLS 4, 5, 6)	01 Y (LS6)	1	17113669
2.		8.900	BOLT, METRIC HEX FLG HD (M6X1X30) (POR 3.8) (THROT BODY)	97-01	3	11514008
3.	2-D14	3.336	SEAL, THROT BODY	97-01 Y (LS1)	1	12552542
	2-D14	3.336	SEAL, THROT BODY	01 Y (LS6)	1	12552542
4.		N.S.	BOLT, THROT POSN SEN (PART OF 5)	97-99		
		N.S.	BOLT, THROT POSN SEN (PART OF 1)	00-01		
5.	2-D14	3.339	SENSOR KIT, THROT POSN: (INCLS 4, 6) (AC-DELCO #17113566)	97-99 Y	1	17113566
		N.S.	SENSOR KIT, THROT POSN (PART OF 1)	00-01		
6.		N.S.	SEAL, THROT POSN SEN LVR (PART OF 5)	97-99		
		N.S.	SEAL, THROT POSN SEN LVR (PART OF 1)	00-01		

RPO DEFINITIONS

LS1 - ENGINE GAS, 8 CYL, 5.7L, SFI, ALUMINUM ENGINE

LS6 - ENGINE GAS, 8 CYL, 5.7L, SFI, ALUMINUM ENGINE, HIGH OUTPUT



YV



1Y03-034

1997-1999 Y A.I.R. PUMP & RELATED PARTS			
1.	2-D21	3.675	PIPE, SECD AIR INJN (POSN #1) 97-99 Y
	2-D21	3.675	(AC-DELCO #219-204) 99 Y
2.	2-D21	3.675	BOLT, SECD AIR INJN PIPE 97-99 Y
			(POSN #2) (M10X1.5X20) (8.900) 1
			NUT & FLANGE) (AC-DELCO #219-241) 99 Y
			12553615
			12558995
			11516283

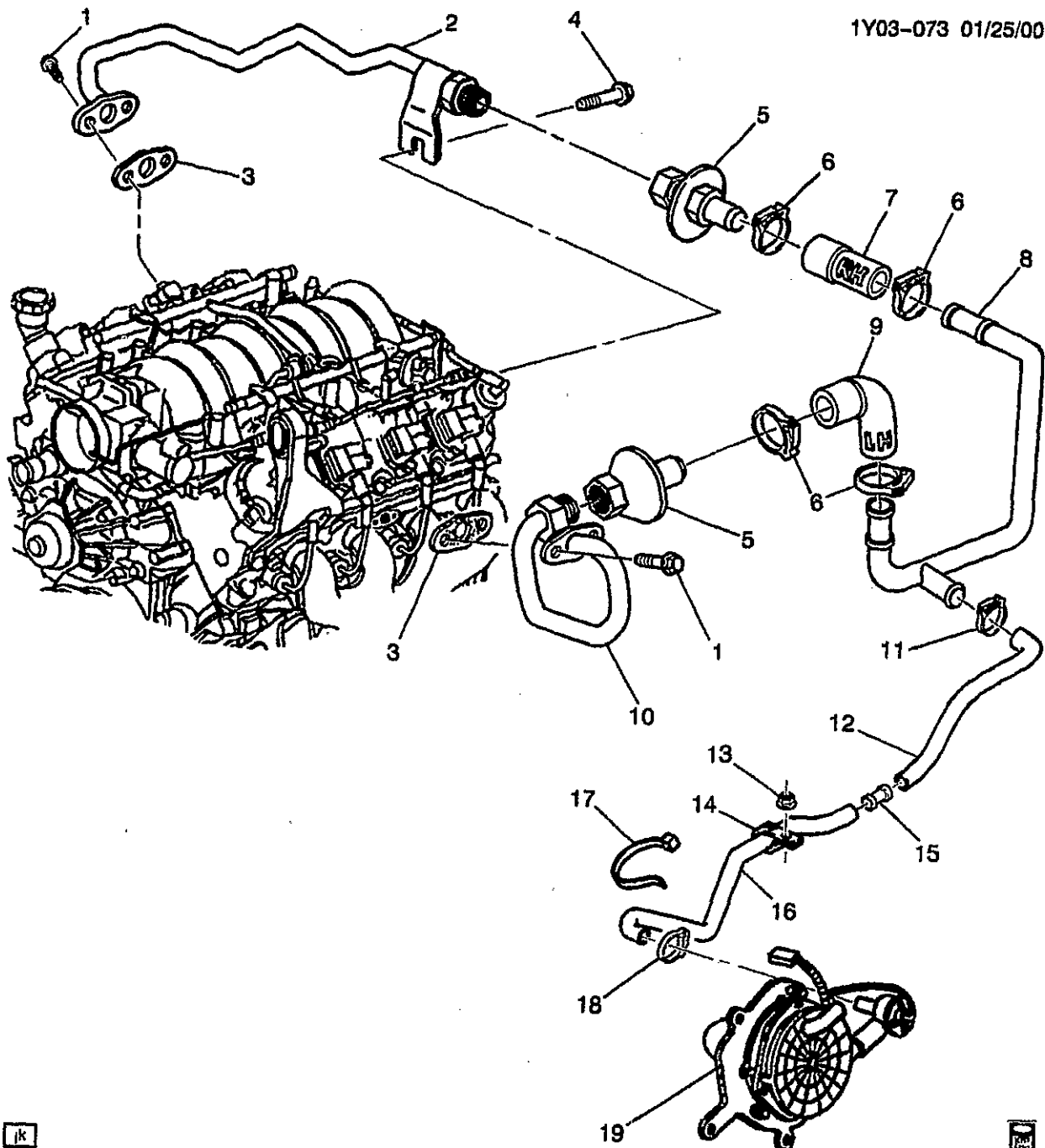
					1Y03-034	
3.	2-D19	3.670	VALVE, SECD AIR INJN CHK (AC-DELCO #214-419)	97-99 Y (LS1)	2	22048212
4.	2-N15	1.166	CLAMP SECD AIR INJN CHK VLV HOSE (1.762)	97-98 Y (LS1)	4	1623010
	2-N15	1.166	CLAMP SECD AIR INJN CHK VLV HOSE (1.762)	99 Y	4	1623010
5.	2-D22	3.680	CONNECTOR, SECD AIR INJN PIPE (POSN #1, TO DOOR) (66.7MM LG) (STRAIGHT)	97-99 Y (LS1)	RH	12553612
6.	2-D21	3.675	PIPE, SECD AIR INJN (POSN #3) (AC-DELCO #219-206)	97-98 Y	1	12555053
	2-D21	3.675	PIPE, SECD AIR INJN (AC-DELCO #219-243)	99 Y	1	12558997
7.	2-D22	3.680	CONNECTOR, SECD AIR INJN PIPE	99 Y	LH	12558998
	2-D22	3.680	CONNECTOR, SECD AIR INJN PIPE (POSN #2, TO DOOR)	97-98 Y (LS1)	LH	12553614
8.	2-D22	3.680	GASKET, SECD AIR INJN PIPE ..	97-99 Y (LS1)	2	12553617
9.	2-D21	3.675	PIPE, SECD AIR INJN (POSN #2) (AC-DELCO #219-205)	97-98 Y	LH	12553616
	2-D21	3.675	PIPE, SECD AIR INJN (AC-DELCO #219-242)	99 Y	LH	12558996
10.	2-D21	3.675	BOLT, SECD AIR INJN PIPE (POSN #1) (M8X1.25X24.4) (20 THD) (0.056)	97-99 Y	4	12556127
11.	2-D21	3.675	CLAMP SECD AIR INJN PUMP HOSE (UPR) (1.762)	97-99 Y (LS1)	1	1623010
12.	2-D21	3.675	HOSE, SECD AIR INJN PUMP (A.I.R. PMP OUT HOSE TO A.I.R. PIPE)	97 Y (LS1)	1	12557749
	2-D21	3.675	HOSE, SECD AIR INJN PUMP (A.I.R. PMP OUT HOSE TO A.I.R. PIPE)	98 Y (LS1) (EXC JAG)	1	12557749
	2-D21	3.675	HOSE, SECD AIR INJN PUMP (A.I.R. PMP OUT HOSE TO A.I.R. PIPE)	98 Y (LS1, JAG)	1	12558519
	2-D21	3.675	HOSE, SECD AIR INJN PUMP (A.I.R. PMP OUT HOSE TO A.I.R. PIPE)	99 Y (LS1)	1	12558519
13.	2-D21	3.675	CLAMP SECD AIR INJN PUMP HOSE (LWR) (1.762)	97-99 Y (LS1)	1	1623010
14.		8.900	BOLT, W/WA (M6X1X25) (ENG BLK AIR INJN PUMP BRKT HOLE)	97-99	3	11514139
15.		8.977	BOLT, HEX W/WA, M6X1X35, 9.8, FOR, 24 OD, ABPT (SECD AIR INJN PMP)	97-99	3	11513947
16.	2-D18	3.660	PUMP, SECD AIR INJN (AC-DELCO #215-345)	97-99 Y (LS1)	1	24505066
17.	2-D18	3.655	NUT, SECD AIR INJN PUMP BRKT (4.665)	97-99 Y (LS1)	3	10281487
18.	2-D18	3.655	BRACKET, SECD AIR INJN PUMP	97-99 Y (LS1)	1	12553608
19.	2-D22	3.680	CLAMP SECD AIR INJN PUMP A/CL HOSE (1.762)	97-99 Y (LS1)	1	1623010
20.	2-D21	3.675	HOSE, SECD AIR INJN PUMP A/CL (A/CL HOSE TO A.I.R. PMP IN)	97-99 Y (LS1)	1	12557748

21.	8.948	CLAMP SIZE 6, .30MIN. -	97-99	1Y03-034	
		.87MAX - HEX/SLOTTED (SECD		1	15620999
		AIR INJN PMP A/CL HOSE)			
22.	2-D21	3.675 HOSE, SECD AIR INJN PUMP	97-99 Y (LS1)	1	12557750
		(A.I.R. PMP OUT TO A.I.R. PIPE			
		HOSE TO PUMP)			
	2-D22	3.680 CONNECTOR, SECD AIR INJN	97-99 Y	1	12555054
		HOSE			
23.	8.917	NUT, HEX W/CON WA 6X1X5.5	97-99	1	11517293
		16-OD ZP9 (WSWA SOLV			
		CNTNR)			
24.	2-D21	3.675 CLIP, SECD AIR INJN PUMP	97-99 Y (LS1)	1	2012781
		HOSE (1.166)			
25.	8.965	STRAP ADJ TIE (SECD AIR INJN	97-99	1	12337820
		PUMP HOSE) (AC-DELCO			
		#12337820)			

RPO DEFINITIONS

JAG - BRAKE PROVISIONS ABS LOCATION

LS1 - ENGINE GAS, 8 CYL, 5.7L, SFI, ALUMINUM ENGINE



[k]



1Y03-073

2000-2001 Y A.I.R. PUMP & RELATED PARTS PART 1 HOSES & PIPES

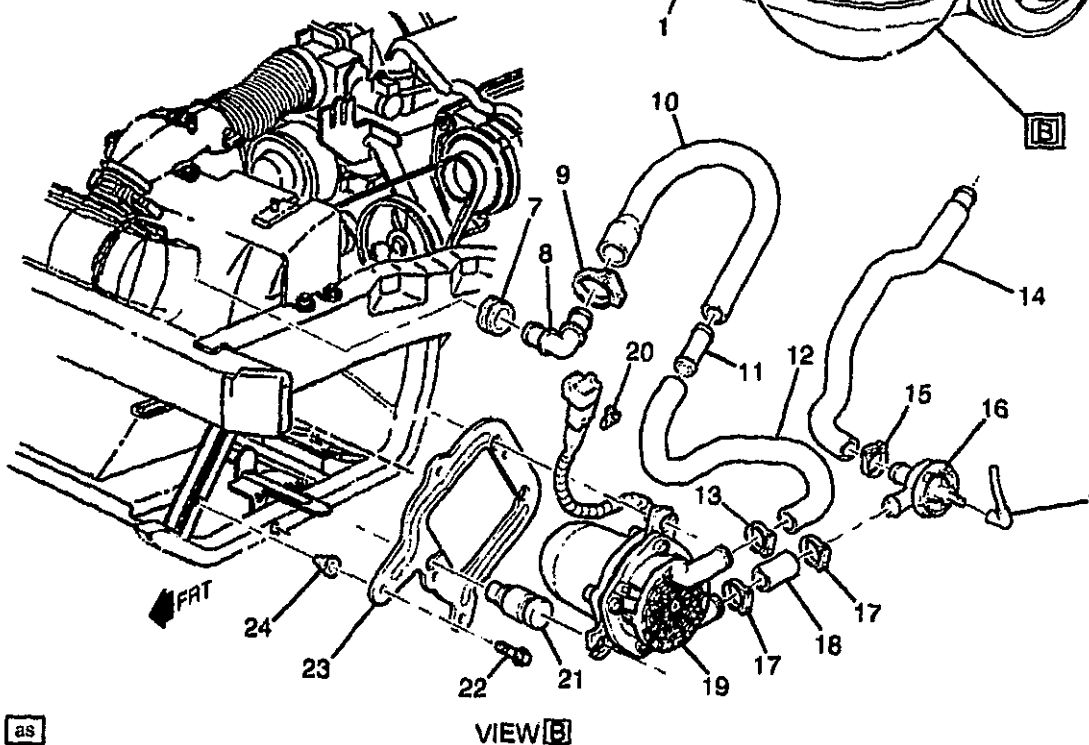
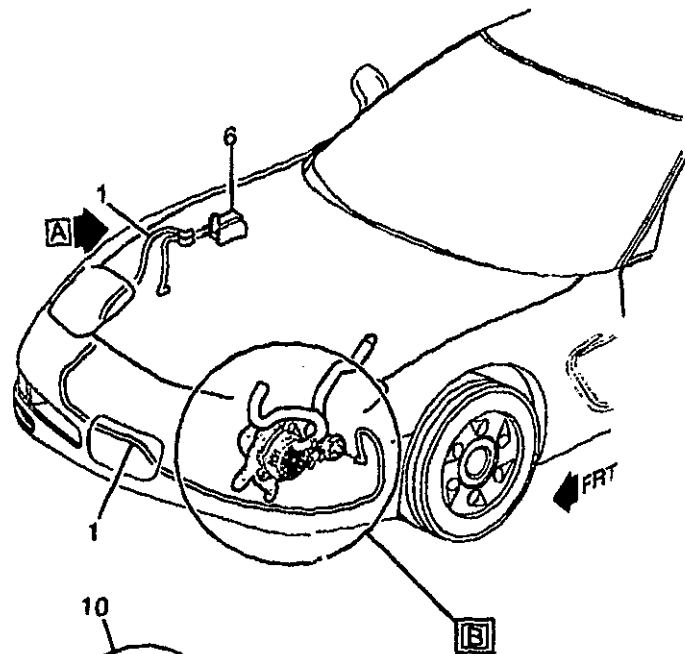
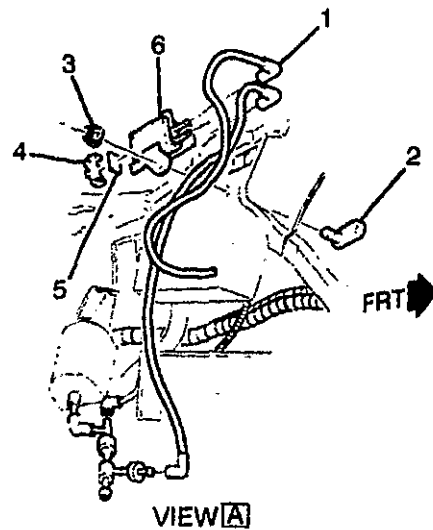
1.	2-D21	3.675	BOLT, SECD AIR INJN PIPE (POSN #1) (M8X1.25X24.4; (20 THD) (0.056)	00-01 Y	4	12556127
2.	2-D21	3.675	PIPE, SECD AIR INJN (AC-DELCO #219-241)	00 Y (LS1)	RH	12558995
	2-D21	3.675	PIPE, SECD AIR INJN (AC-DELCO #219-346)	01 Y	RH	12561494

© 2001 GENERAL MOTORS SERVICE PARTS OPERATIONS-CHEVROLET-15Y

						1Y03-073	
3.	2-D22	3.680	GASKET, SECD AIR INJN PIPE ..	00	Y (LS1)	2	12553617
	2-D22	3.680	GASKET, SECD AIR INJN PIPE ..	01	Y	2	12553617
4.	2-D21	3.675	BOLT, SECD AIR INJN PIPE	00-01	Y	1	11516283
			(POSN #2) (M10X1.5X20) (8.900)				
5.	2-D19	3.670	VALVE, SECD AIR INJN CHK	00	Y (LS1)	2	22048212
			(AC-DELCO #214-419)				
	2-D19	3.670	VALVE, SECD AIR INJN CHK	01	Y	2	22048212
			(AC-DELCO #214-419)				
6.	2-N15	1.166	CLAMP, SECD AIR INJN CHK	00-01	Y	4	1623010
			VLV HOSE (1.762)				
7.	2-D22	3.680	CONNECTOR, SECD AIR INJN	01	Y	RH	12553612
			PIPE (66.7MM LG) (STRAIGHT) ..				
	2-D22	3.680	CONNECTOR, SECD AIR INJN	00	Y (LS1)	RH	12553612
			PIPE (POSN #1, TO DOOR)				
			(66.7MM LG) (STRAIGHT)				
8.	2-D21	3.675	PIPE, SECD AIR INJN	00-01	Y	1	12558997
			(AC-DELCO #219-243)				
9.	2-D22	3.680	CONNECTOR, SECD AIR INJN	00-01	Y	LH	12558998
			PIPE				
10.	2-D21	3.675	PIPE, SECD AIR INJN	00	Y (LS1)	LH	12558986
			(AC-DELCO #219-242)				
	2-D21	3.675	PIPE, SECD AIR INJN	01	Y	LH	12561495
			(AC-DELCO #219-347)				
11.		8.948	CLAMP SIZE 6, .30MIN. ~	00-01	1	15620999
			.87MAX - HEX/SLOTTED (SECD				
			AIR INJN PUMP HOSE)				
12.	2-D21	3.675	HOSE, SECD AIR INJN PUMP ...	00-01	Y	1	12557749
13.		8.917	NUT, HEX W/CON WA 6X1X5.5	00-01	1	11517293
			16-OD ZP9 (WSWA SOLV				
			CNTNR)				
14.	2-D21	3.675	CLIP, SECD AIR INJN PUMP	00-01	Y	1	2012781
			HOSE (1.166)				
	2-D21	3.675	CLIP, SECD AIR INJN PUMP	01	Y	1	10311858
			HOSE				
15.	2-D22	3.680	CONNECTOR, SECD AIR INJN	00-01	Y	1	12555054
			HOSE (PART OF 16)				
16.	2-D21	3.675	HOSE, SECD AIR INJN PUMP	00-01	Y	1	12559498
			(INCLS 15)				
17.		8.965	STRAP, ADJ TIE (SECD AIR INJN	00-01	1	12337820
			PUMP HOSE) (AC-DELCO				
			#12337820)				
18.		8.948	CLAMP DIA 10-244MM (SECD	00-01	1	744243
			AIR INJN PUMP HOSE)				
19.		N.S.	PUMP, SECD AIR INJN (SEE			
			"A.I.R. PUMP & RELATED				
			PARTS-PART 2" FOR DETAILED				
			ILLUSTRATED VIEW)				

RPO DEFINITIONS

LS1 - ENGINE GAS, 8 CYL, 5.7L, SFI, ALUMINUM ENGINE



as



2000-2001 Y A.I.R. PUMP & RELATED PARTS PART 2 PUMP & MOUNTING

1. 2-D21

3.675

HOSE, SECD AIR INJN SW VLV
SOL VLV VAC (FWD LP WRG
SECTION) (9.281) (COMES T/W
HVAC VAC TK HOSE)

00 YY.....

1 15324846

2001 GENERAL MOTORS SERVICE PARTS OPERATIONS-CHEVROLET-15Y

(3-01)

2-J8

3.000-GROUP

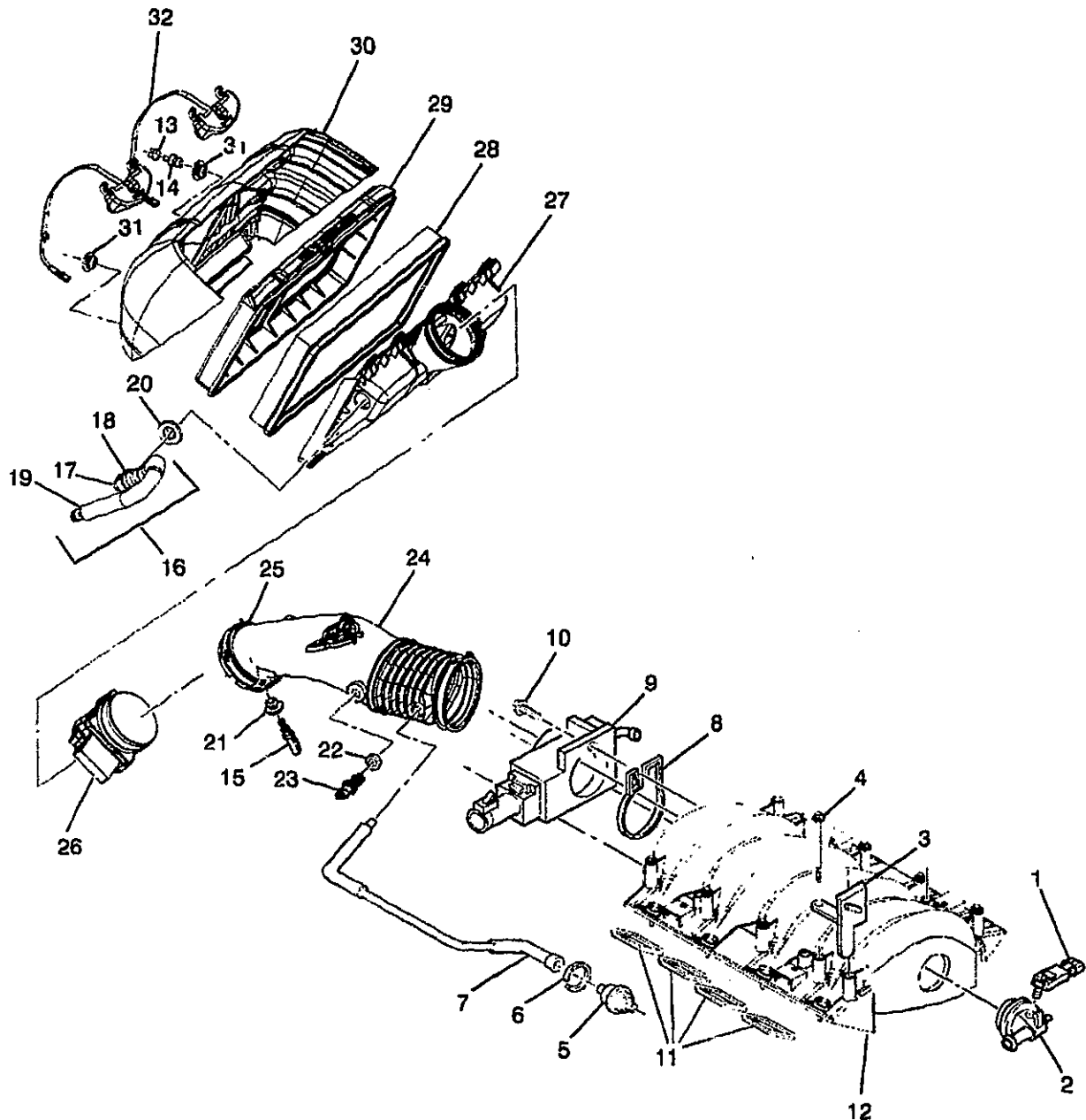
						1Y03-074
2.	2-D21	3.671	PLATE, SECD AIR INJN SW VLV SOL VLV SOL ANC (4.785)	00-01 Y		1 10281115
3.		8.917	NUT, HEX W/CON WA 6X1X5.5 16-OD ZP9 (SECD AIR INJN SW VLV SOL)	00-01		1 11517293
4.	2-D21	3.671	CLAMP EGR VAC REG SOL VLV FLTR (PART OF 6)	00-01 Y		1 1985088
5.	2-D21	3.671	FILTER, EGR VAC REG SOL VLV (PART OF 6) (AC-DELCO #219-14)	00-01 Y		1 1977796
6.	2-D19	3.670	SOLENOID, SECD AIR INJN SW VLV SOL VLV (INCLS 4, 5) (AC-DELCO #214-358)	00-01 Y		1 1997212
7.	2-D16	3.410	SEAL, A/CL HSG CVR	00 Y		1 25098174
	2-D15	3.407	GROMMET, A/CL AIR RSTN IND (3.410)	01 Y		1 25098174
8.	2-D22	3.680	CONNECTOR, SECD AIR INJN PUMP A/CL HOSE (PART OF 10) (1.762)	00-01 Y		1 1263193
9.		8.948	CLAMP SIZE 6, .30MIN. - .87MAX - HEX/SLOTTED (SECD AIR INJN PUMP A/CL HOSE)	00-01		1 15620999
10.	2-D21	3.675	HOSE, SECD AIR INJN PUMP A/CL (A/CL TO SECD A.I.R. PMP IN HOSE) (INCLS 8, 11)	00-01 Y (LS1)		1 12557747
	2-D21	3.675	HOSE, SECD AIR INJN PUMP A/CL (A/CL TO SECD A.I.R. PMP IN HOSE) (INCLS 8, 11)	01 Y (LS6)		1 12557747
11.	2-D22	3.680	CONNECTOR, SECD AIR INJN PUMP A/CL HOSE (PART OF 10) .	00-01 Y		1 12555054
12.	2-D21	3.675	HOSE, SECD AIR INJN PUMP A/CL	00-01 Y		1 12559493
13.		8.948	CLAMP SIZE 6, .30MIN. - .87MAX - HEX/SLOTTED (SECD AIR INJN PUMP A/CL HOSE)	00-01		1 15620999
14.	2-D21	3.675	HOSE, SECD AIR INJN PUMP ...	00-01 Y		1 12559498
15.		8.948	CLAMP SIZE 6, .30MIN. - .87MAX - HEX/SLOTTED (SECD AIR INJN SW VLV HOSE)	00-01		1 15620999
16.	2-D19	3.670	VALVE, SECD AIR INJN SHUTOFF (POA 12558522 KIT) ..	00 Y (LS1)		1 12558524
	2-D19	3.670	VALVE, SECD AIR INJN SHUTOFF (POA 12558522 KIT) ..	01 Y		1 12558524
17.		8.948	CLAMP SIZE 6, .30MIN. - .87MAX - HEX/SLOTTED (SECD AIR INJN PUMP HOSE)	00-01		2 15620999
18.	2-D21	3.675	HOSE, SECD AIR INJN PUMP ...	00-01 Y		1 12559497
19.	2-D18	3.660	PUMP SECD AIR INJN (AC-DELCO #215-426)	00-01 Y		1 12568382
20.	2-B22	2.559	CLIP, SECD AIR INJN PMP WRG HARN	00-01 Y		1 12561498
21.	2-D18	3.655	INSULATOR, SECD AIR INJN PUMP BRKT	01 Y		3 24507759
	2-D18	3.655	INSULATOR, SECD AIR INJN PUMP BRKT (1ST DES USES BOLT-ON PUMP MOUNTING INSULATORS; FOR 2ND DES SEE 24507759) (CODE 7725)	00 Y (1ST DES)		3 15007725

					1Y03-074
2-D18	3.655	INSULATOR, SECD AIR INJN PUMP BRKT (2ND DES USES PRESSED IN PUMP MOUNTING INSULATOR; FOR 1ST DES SEE 15007725 (INSULATOR), 15007726 (SPACER) & 15152297 (BOLT)	00 Y (2ND DES)	1	24507759
22.	8.900	BOLT, W/WA (M6X1X25) (ENG BLK AIR INJN PUMP BRKT HOLE)	00-01	AR	11514139
23. 2-D18	3.655	BRACKET, SECD AIR INJN PUMP (MUST ALSO USE (3) 24507759 INSULATORS IF PUMP IS ORIGINALLY MOUNTED WITH BOLT-ON INSULATORS)	00-01 Y	1	12566934
2-D18	3.655	BRACKET, SECD AIR INJN PUMP (MUST ALSO USE (3) 24507759 INSULATORS IF PUMP IS ORIGINALLY MOUNTED WITH BOLT-ON INSULATORS)	01 Y	1	12566934
24. 2-D18	3.655	NUT, SECD AIR INJN PUMP BRKT (4.665)	00-01 Y	3	10281487

RPO DEFINITIONS

LS1 - ENGINE GAS, 8 CYL. 5.7L, SFI, ALUMINUM ENGINE

LS6 - ENGINE GAS, 8 CYL. 5.7L, SFI, ALUMINUM ENGINE, HIGH OUTPUT



1Y03-061

1997-1998 Y AIR INTAKE SYSTEM (M30)
1997-1998 Y AIR INTAKE SYSTEM (MM6, EXC B4H)

1.	2-D23	3.682	SENSOR, MAP (W/SEAL) (AC-DELCO #213-331)	97-98 Y (LS1)	1	16212460
	2-D23	3.682	CONNECTOR, SEN-MAP (GRAY) (3-WAY F)	97-98 Y (LS1)	1	12129946
2.	N.S.		PLUG, MAP SEN HOLE			

: 2001 GENERAL MOTORS SERVICE PARTS OPERATIONS-CHEVROLET-15V

						1Y03-061
3.	2-D13	3.330	BRACKET, F/INJN FUEL RL (ON INTAKE MANIFOLD BEHIND FUEL RAIL-STOP)	97-98	Y (LS1)	LH 12556074
	2-D13	3.330	BRACKET, F/INJN FUEL RL (90 DEG "S" TYPE BRKT)	97-98	Y (LS1)	RH 12560384
4.	2-D12	3.275	BOLT, INT MANIF (W/FLAT WASHER) (M6X1.0X21.8, 13.6 OD, GM500M, ZF, MACH, ADHES)	97-98	Y (LS1)	10 12552344
5.	2-D13	3.330	REGULATOR, FUEL PRESS (AC-DELCO #12554677)	97-98	Y (LS1)	1 12554677
6.	2-D13	3.330	RING, FUEL PRESS REG RET	97-98	Y (LS1)	1 24500246
7.	2-D13	3.330	TUBE, FUEL PRESS REG VAC	97-98	Y (LS1)	1 12557155
8.	2-D14	3.336	SEAL, THROT BODY	97-98	Y (LS1)	1 12552542
9.	2-D14	3.335	BODY, THROT (SEE GROUP 3.000 "THROTTLE BODY" FOR DETAILED ILLUSTRATED VIEW.) (AC-DELCO #17113564)	97-98	Y (LS1)	1 17113564
10.		8.900	BOLT, METRIC HEX FLG HD (M6X1X30) (POR 9.8) (THROT BODY)	97-98	3 11514008
11.	2-D12	3.270	GASKET KIT, INT MANIF (CONTAINS 8 GASKETS)	97-98	Y (LS1)	1 12533587
12.	2-D12	3.265	MANIFOLD, INT (SERV)	97-98	Y (LS1)	1 12557846
13.	2-D14	3.403	NUT, A/CL (TO FRT BMPR IMP BAR) (4.665)	97-98	Y (LS1)	2 10281487
14.	2-D14	3.403	RETAINER, A/CL (POSN #1) (M6X1.0X24) (T30 TORX)	97-98	Y (LS1)	2 12550385
15.	2-D14	3.403	RETAINER, A/CL (POSN #2)	97-98	Y (LS1)	2 25099289
16.	2-D21	3.675	HOSE, SECD AIR INJN PUMP A/CL (A/CL TO SECD A.I.R. PMP IN HOSE) (INCLS 17, 18, 19)	97-98	Y (LS1)	1 12557747
17.	2-D22	3.680	CONNECTOR, SECD AIR INJN PUMP A/CL HOSE (PART OF 16) (1.762)	97-98	Y	1 1263193
18.		8.948	CLAMP SIZE 6, 30MIN. - .87MAX - HEX/SLOTTED (SECD AIR INJN PUMP A/CL HOSE) (PART OF 16)	97-98	(LS1)	1 15620999
19.		N.S.	CONNECTOR, SECD AIR INJN HOSE (PART OF 16)			1 12555054
20.	2-D16	3.410	SEAL, A/CL HSG CVR	97-98	Y (LS1) (GROMMET, ADAPTER, COVER)	1 25098174
21.	2-D15	3.405	INSULATOR, A/CL HSG (30.0MM O.D.) (3.417)	97-98	Y (LS1)	2 25176248
22.	2-D16	3.415	GROMMET, INT AIR TEMP SEN	97-98	Y (LS1)	1 24504388
23.	2-D23	3.682	SENSOR, INT AIR TEMP (AC-DELCO #213-243)	97-98	Y (LS1)	1 12160244
24.	2-D15	3.407	DUCT, A/CL OTLT RR (W/INT AIR TEMP SEN)	97	Y (LS1, MM6) (EXC B4H)	1 25179366
	2-D15	3.407	DUCT, A/CL OTLT RR (W/INT AIR TEMP SEN)	97	Y (LS1, M30)	1 25179366
	2-D15	3.407	DUCT, A/CL OTLT RR (W/INT AIR TEMP SEN) (CUT HOLE IF AIR RESTRICTION INDICATOR IS USED.)	98	Y (LS1)	1 25179366
25.	2-D23	3.682	SEAL, MASS AIR FLOW SEN	97-98	Y (LS1)	1 25099771

						1Y03-081
26.	2-D23	3.682	SENSOR, MASS AIRFLOW (AC-DELCO #213-353)	97-98	Y (LS1)	1 25179711
		N.S.	CONNECTOR, SEN-MASS AIRFLOW			
27.	2-D16	3.410	COVER, A/CL HSG	97-98	Y (LS1)	1 25147318
28.	2-D16	3.410	ELEMENT, A/CL (PAPER) (AC-DELCO #A917C)	97-98	Y (LS1)	1 25042562
29.	2-D15	3.406	HOUSING, A/CL	97-98	Y (LS1)	1 25147310
30.	2-D16	3.417	DUCT, FRT INT AIR	97-98	Y (LS1)	1 25166558
31.	2-D15	3.405	INSULATOR, A/CL HSG (30.0MM O.D.) (3.417)	97-98	Y (LS1)	2 25176248
32.	2-D15	3.407	CLAMP, A/CL	97-98	Y (LS1)	1 25166560

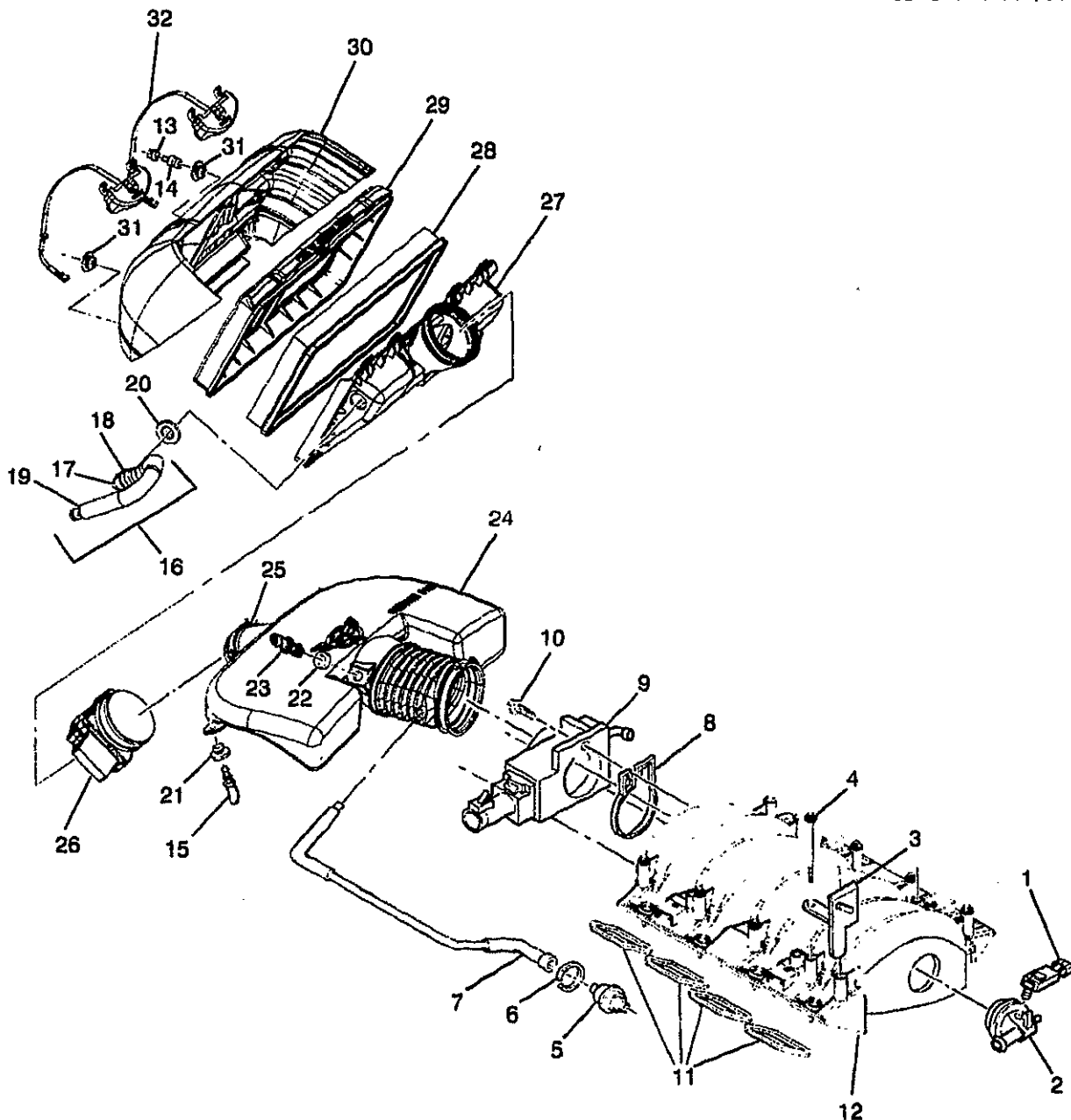
RPO DEFINITIONS

B4H - MODIFICATION-NOISE CONTROL, EXPORT

LS1 - ENGINE GAS, 8 CYL. 5.7L, SFI, ALUMINUM ENGINE

MM6 - TRANSMISSION MAN 6 SPD, BORG WARNER, 85MM, 1ST 2.66, 6TH 0.50, O/D

M30 - TRANSMISSION,AUTOMATIC 4 SPEED,4L60E,ELECTRONIC



1Y03-070

1997-1998 Y AIR INTAKE SYSTEM (EXPORT)(MM6,B4H)

1.	2-D23	3.682	SENSOR, MAP (W/SEAL) (AC-DELCO #213-331)	97-98 Y (LS1)	1	16212460
	2-D23	3.682	CONNECTOR, SEN-MAP (GRAY) (3-WAY F)	97-98 Y (LS1)	1	12129946
2.		N.S.	PLUG, MAP SEN HOLE		

© 2001 GENERAL MOTORS SERVICE PARTS OPERATIONS-CHEVROLET-15Y

						1Y03-070
3.	2-D13	3.330	BRACKET, F/INJN FUEL RL (ON INTAKE MANIFOLD BEHIND FUEL RAIL-STOP)	97-98	Y (LS1)	LH 12556074
	2-D13	3.330	BRACKET, F/INJN FUEL RL (90 DEG "S" TYPE BRKT)	97-98	Y (LS1)	RH 12560384
4.	2-D12	3.275	BOLT, INT MANIF (W/FLAT WASHER) (M6X1.0X21.8, 13.6 OD, GM500M, ZF, MACH. ADHES)	97-98	Y (LS1)	10 12552344
5.	2-D13	3.330	REGULATOR, FUEL PRESS (AC-DELCO #12554677)	97-98	Y (LS1)	1 12554677
6.	2-D13	3.330	RING, FUEL PRESS REG RET ..	97-98	Y (LS1)	1 24500246
7.	2-D13	3.330	TUBE, FUEL PRESS REG VAC ..	97-98	Y (LS1)	1 12557155
8.	2-D14	3.336	SEAL, THROT BODY	97-98	Y (LS1)	1 12552542
9.	2-D14	3.335	BODY, THROT (SEE GROUP 3.000 "THROTTLE BODY" FOR DETAILED ILLUSTRATED VIEW.) (AC-DELCO #17113564)	97-98	Y (LS1)	1 17113564
10.	2-D14	3.336	BOLT, THROT BODY (M6X1.0X30) (8.900)	97-98	Y (LS1)	3 11514008
11.	2-D12	3.270	GASKET KIT, INT MANIF (CONTAINS 8 GASKETS)	97-98	Y (LS1)	1 12533587
12.	2-D12	3.265	MANIFOLD, INT (SERV)	97-98	Y (LS1)	1 12557846
13.	2-D14	3.403	NUT, A/CL (TO FRT BMPR IMP BAR) (4.665)	97-98	Y (LS1)	2 10281487
14.	2-D14	3.403	RETAINER, A/CL (POS#1) (M6X1.0X24) (T30 TORX)	97-98	Y (LS1)	2 12550385
15.	2-D14	3.403	RETAINER, A/CL (POS #2)	97-98	Y (LS1)	2 25099299
16.	2-D21	3.675	HOSE, SECD AIR INJN PUMP A/CL (A/CL TO SECD A.I.R. PMP IN HOSE) (INCLS 17, 18, 19)	97-98	Y (LS1)	1 12557747
17.	2-D22	3.680	CONNECTOR, SECD AIR INJN PUMP A/CL HOSE (PART OF 16) (1.762)	97-98	Y	1 1263193
18.		8.948	CLAMP, SIZE 6, .30MIN. - .87MAX - HEX/SLOTTED (SECD AIR INJN PUMP A/CL HOSE) (PART OF 16)	97-98	(LS1)	1 15620999
19.		N.S.	CONNECTOR, SECD AIR INJN HOSE (PART OF 16)		Y (LS1)	1 12555054
20.	2-D16	3.410	SEAL, A/CL HSG CVR	97-98	Y (LS1) (GROMMET, ADAPTER, COVER)	1 25098174
21.	2-D15	3.405	INSULATOR, A/CL HSG (30.0MM O.D.) (3.417)	97-98	Y (LS1)	2 25176248
22.	2-D16	3.415	GROMMET, INT AIR TEMP SEN ..	97-98	Y (LS1)	1 24504388
23.	2-D23	3.682	SENSOR, INT AIR TEMP (AC-DELCO #213-243)	97-98	Y (LS1)	1 12160244
24.	2-D15	3.407	DUCT, A/CL OTLT RR (W/INT AIR TEMP SEN) (CUT HOLE IF AIR RESTRICTION INDICATOR IS USED.)	98	Y (LS1)	1 25179366
	2-D15	3.407	DUCT, A/CL OTLT RR (W/INT AIR TEMP SEN)	97	Y (LS1, MM6, B4H) (EXPORT)	1 25169371
25.	2-D23	3.682	SEAL, MASS AIR FLOW SEN	97-98	Y (LS1)	1 25099771
26.	2-D23	3.682	SENSOR, MASS AIRFLOW (AC-DELCO #213-353)	97-98	Y (LS1)	1 25179711
		N.S.	CONNECTOR, SEN-MASS AIRFLOW			

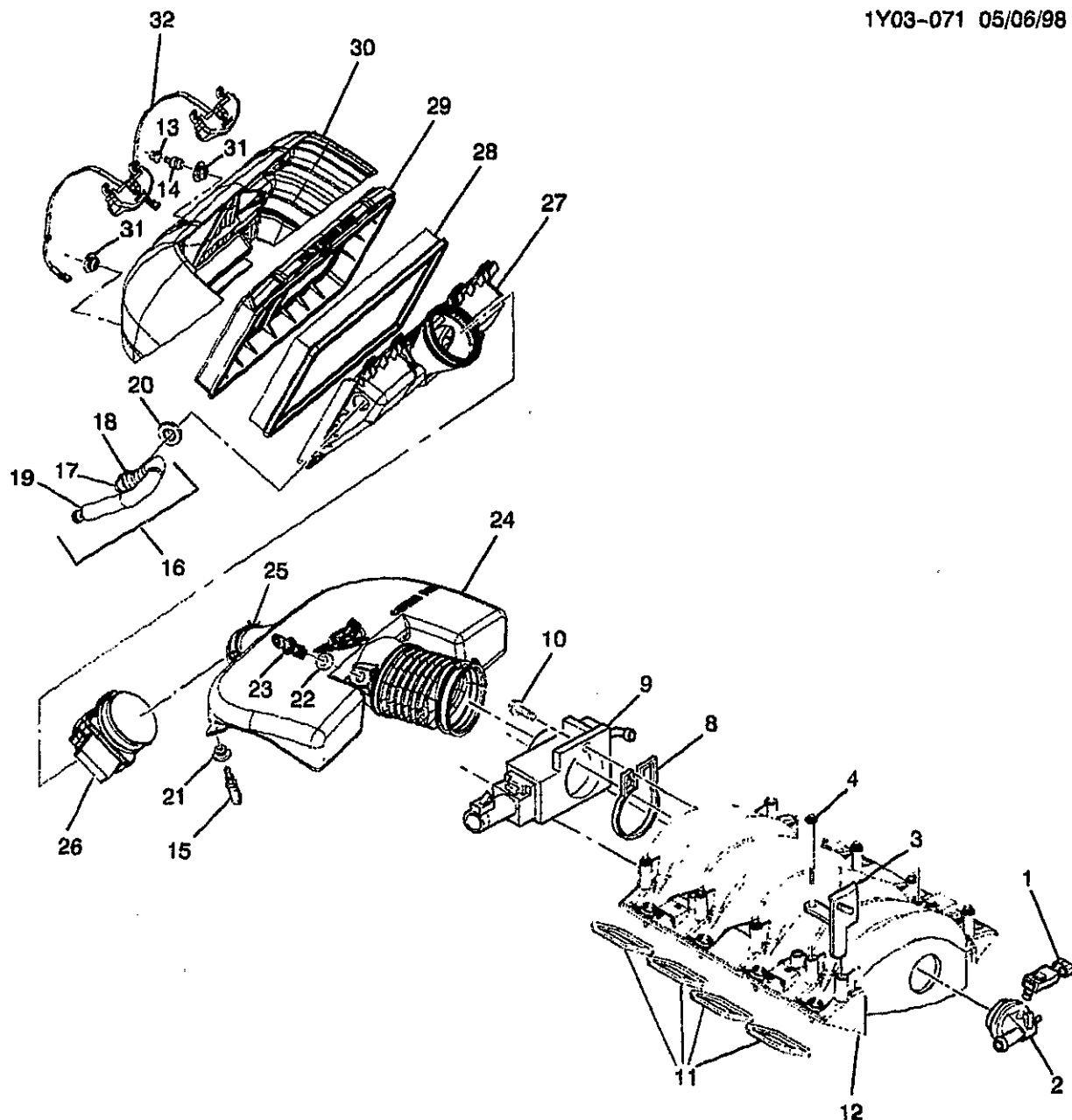
						1Y03-070
27.	2-D16	3.410	COVER, A/CL HSG	97-98	Y (LS1)	1 25147318
28.	2-D16	3.410	ELEMENT, A/CL (PAPER) (AC-DELCO #A917C)	97-98	Y (LS1)	1 25042562
29.	2-D15	3.406	HOUSING, A/CL	97-98	Y (LS1)	1 25147310
30.	2-D16	3.417	DUCT, FRT INT AIR	97-98	Y (LS1)	1 25166558
31.	2-D15	3.405	INSULATOR, A/CL HSG (30.0MM O.D.) (3.417)	97-98	Y (LS1)	2 25176248
32.	2-D15	3.407	CLAMP, A/CL	97-98	Y (LS1)	1 25166560

RPO DEFINITIONS

B4H - MODIFICATION-NOISE CONTROL, EXPORT

LS1 - ENGINE GAS, 8 CYL, 5.7L, SFI, ALUMINUM ENGINE

MM6 - TRANSMISSION MAN 6 SPD, BORG WARNER, 85MM, 1ST 2.66, 6TH 0.50, O/D



II

1Y03-071

1999-2001 Y AIR INTAKE SYSTEM (EXPORT)(MM6,B4H)

1.	2-D23	3.682	SENSOR, MAP (W/SEAL) (AC-DELCO #213-331)	99-01 Y (LS1)	1	16212460
	2-D23	3.682	CONNECTOR, SEN-MAP (GRAY) (3-WAY F)	99-01 Y (LS1)	1	12128946
2.		N.S.	PLUG, MAP SEN HOLE		

: 2001 GENERAL MOTORS SERVICE PARTS OPERATIONS-CHEVROLET-15Y

(3-01)

2-J17

3.000-GROUP

						1Y03-071
3.	2-D13	3.330	BRACKET, F/INJN FUEL RL (ON INTAKE MANIFOLD BEHIND FUEL RAIL-STOP)	99-01	Y (LS1)	LH 12556074
	2-D13	3.330	BRACKET, F/INJN FUEL RL (90 DEG "S" TYPE BRKT)	99-01	Y (LS1)	RH 12560384
4.	2-D12	3.275	BOLT, INT MANIF (W/FLAT WASHER) (M6X1.0X21.8, 13.6 OD, GM500M, ZF, MACH, ADHES)	99-01	Y (LS1)	10 12552344
8.	2-D14	3.336	SEAL, THROT BODY	99-01	Y (LS1)	1 12552542
9.	2-D14	3.335	BODY, THROT (SEE GROUP 3.000 "THROTTLE BODY" FOR DETAILED ILLUSTRATED VIEW.) (AC-DELCO #17113564)	99	Y (LS1)	1 17113564
	2-D14	3.335	BODY, THROT (INCLS:THROTTLE BODY SENSOR POSITION) (SEE GROUP 3.000 "THROTTLE BODY" FOR DETAILED ILLUSTRATED VIEW.)	00-01	Y (LS1)	1 17113669
10.		8.900	BOLT, METRIC HEX FLG HD (M6X1X30) (POR 9.8) (THROT BODY)	99-01	3 11514008
11.	2-D12	3.270	GASKET KIT, INT MANIF (CONTAINS 8 GASKETS)	99-01	Y (LS1)	533587
12.	2-D12	3.265	MANIFOLD, INT (SERV)	99-00	846
	2-D12	3.265	MANIFOLD, INT	01	524
13.	2-D14	3.403	NUT, A/CL (4.665)	01	Y (LS1, LS6)	2 1487
	2-D14	3.403	NUT, A/CL (TO FRT BMPR IMP BAR) (4.665)	99-00	Y (LS1)	2 10261487
14.	2-D14	3.403	RETAINER, A/CL (POSN #1) (M6X1.0X24) (T30 TORX)	99-01	Y	2 12550385
15.	2-D14	3.403	RETAINER, A/CL (POSN #2)	99-01	Y	2 25099299
16.	2-D21	3.675	HOSE, SECD AIR INJN PUMP A/CL (A/CL TO SECD A.I.R. PMP IN HOSE) (INCLS 17, 18, 19)	99-01	Y (LS1)	1 12557747
17.	2-D22	3.680	CONNECTOR, SECD AIR INJN PUMP A/CL HOSE (90 DEGREE) (PART OF 16) (1.762)	99-01	Y	1 1263193
18.		8.948	CLAMP SIZE 6, .30MIN. - .87MAX - HEX/SLOTTED (SECD AIR INJN PUMP A/CL HOSE) (PART OF 16)	99-01	Y	1 15620999
19.	2-D22	3.680	CONNECTOR, SECD AIR INJN HOSE (STRAIGHT) (PART OF 16)	99-01	Y	1 12555054
20.	2-D16	3.410	SEAL, A/CL HSG CVR	99-01	Y (GROMMET, ADAPTER, COVER)	1 25098174
21.	2-D15	3.405	INSULATOR, A/CL HSG (30.0MM O.D.) (3.417)	99-01	Y (LS1)	2 25176248
22.	2-D16	3.415	GROMMET, INT AIR TEMP SEN	99-00	Y (LS1)	1 24504388
	N.S.		GROMMET, INT AIR TEMP SEN	01	
23.	2-D23	3.682	SENSOR, INT AIR TEMP (AC-DELCO #213-243)	99-00	Y (LS1)	1 12160244
	N.S.		SENSOR, INT AIR TEMP	01	
24.	2-D15	3.407	DUCT, A/CL OTLT (W/RESO & INT AIR TEMP SEN)	99-00	Y (LS1, M30)	1 25179366
	2-D15	3.407	DUCT, A/CL OTLT (W/RESO & INT AIR TEMP SEN)	01	Y (LS1)	1 25314823

							1Y03-071
	2-D15	3.407	DUCT, A/CL OTLT (W/RESO & INT AIR TEMP SEN)	99-00	Y (LS1, MM6, B4H) (EXPORT)	1	25179368
25.	2-D23	3.682	SEAL, MASS AIR FLOW SEN	99-00	Y (LS1)	1	25099771
		N.S.	SEAL, MASS AIR FLOW SEN	01		
26.	2-D23	3.682	SENSOR, MASS AIRFLOW (AC-DELCO #213-353)	99-00	Y (LS1)	1	25179711
	2-D23	3.682	SENSOR, MASS AIRFLOW (AC-DELCO #213-364)	01	Y	1	25318411
		N.S.	CONNECTOR, SEN-MASS AIRFLOW				
27.	2-D16	3.410	COVER, A/CL HSG	99-00	Y (LS1)	1	25147318
	2-D16	3.410	COVER, A/CL HSG	01	Y (LS1)	1	25315857
28.	2-D16	3.410	ELEMENT, A/CL (PAPER) (AC-DELCO #A917C)	99-01	Y (LS1)	1	25042562
29.	2-D15	3.406	HOUSING, A/CL	99-00	Y (LS1)	1	25147310
	2-D15	3.406	HOUSING, A/CL	01	Y (LS1)	1	25314818
30.	2-D16	3.417	DUCT, FRT INT AIR	99-00	Y (LS1)	1	25168558
	2-D16	3.417	DUCT, FRT INT AIR	01	Y (LS1)	1	25314814
31.	2-D15	3.405	INSULATOR, A/CL HSG (30.0MM O.D.) (3.417)	99-01	Y (LS1)	2	25176248
32.	2-D15	3.407	CLAMP A/CL	99-00	Y (LS1)	1	25168560
	2-D15	3.407	CLAMP A/CL	01	Y (LS1, B4H) (EXPORT)	1	25314816

RPO DEFINITIONS

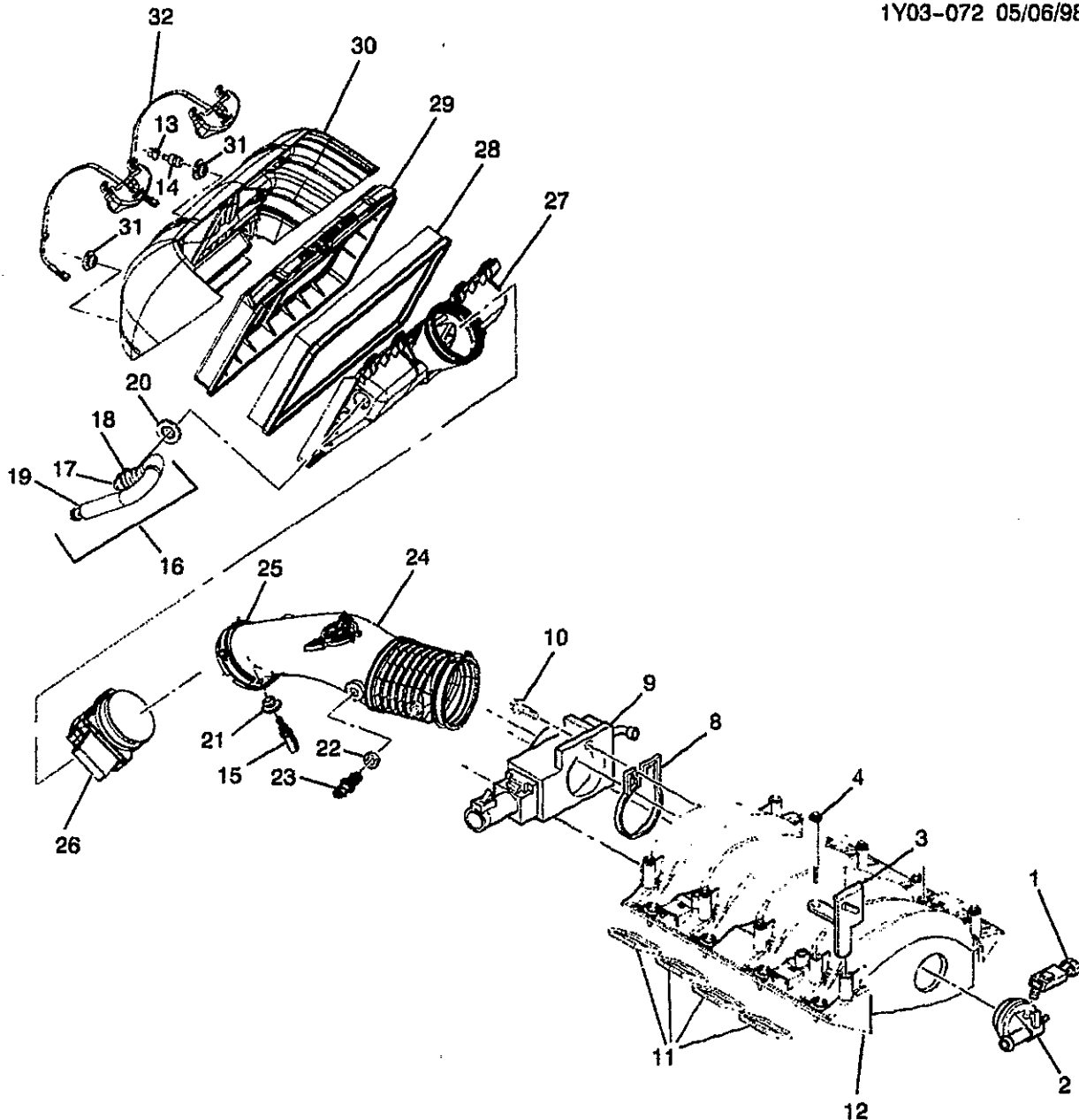
B4H - MODIFICATION-NOISE CONTROL, EXPORT

LS1 - ENGINE GAS, 8 CYL, 5.7L, SFI, ALUMINUM ENGINE

LS6 - ENGINE GAS, 8 CYL, 5.7L, SFI, ALUMINUM ENGINE, HIGH OUTPUT

MM6 - TRANSMISSION MAN 6 SPD, BORG WARNER, 85MM, 1ST 2.66, 6TH 0.50, O/D

M30 - TRANSMISSION,AUTOMATIC 4 SPEED,4L60E,ELECTRONIC



1Y03-072

1999-2001 Y AIR INTAKE SYSTEM (M30)
1999-2001 Y AIR INTAKE SYSTEM (MM6, EXC B4H)
2001 Y AIR INTAKE SYSTEM (M12)

1.	2-D23	3.682	SENSOR, MAP (W/SEAL) (AC-DELCO #213-331)	99-01 Y (LS1)	1	16212460
	2-D23	3.682	SENSOR, MAP (W/SEAL) (AC-DELCO #213-331)	01 Y37 (LS6)	1	16212460
	2-D23	3.682	CONNECTOR, SEN-MAP (GRAY) (3-WAY F)	99-01 Y (LS1)	1	12129946

2001 GENERAL MOTORS SERVICE PARTS OPERATIONS-CHEVROLET-15Y

						1Y03-072
	2-D23	3.682	CONNECTOR, SEN-MAP	01	Y (LS6)	1 12129846
			(GRAY) (3-WAY F)			
2.		N.S.	PLUG, MAP SEN HOLE			
3.	2-D13	3.330	BRACKET, F/INJN FUEL RL (ON	99-01	Y (LS1)	LH 12556074
			INTAKE MANIFOLD BEHIND			
			FUEL RAIL-STOP)			
	2-D13	3.330	BRACKET, F/INJN FUEL RL (ON	01	Y (LS6)	LH 12556074
			INTAKE MANIFOLD BEHIND			
			FUEL RAIL-STOP)			
	2-D13	3.330	BRACKET, F/INJN FUEL RL (90	99-01	Y (LS1)	RH 12560384
			DEG "S" TYPE BRKT)			
	2-D13	3.330	BRACKET, F/INJN FUEL RL (90	01	Y (LS6)	RH 12560384
			DEG "S" TYPE BRKT)			
4.	2-D12	3.275	BOLT, INT MANIF (W/FLAT	99-01	Y (LS1)	10 12552344
			WASHER) (M6X1.0X21.8, 13.6			
			OD, GM500M, ZF, MACH,			
			ADHES)			
	2-D12	3.275	BOLT, INT MANIF (W/FLAT	01	Y (LS6)	10 12552344
			WASHER) (M6X1.0X21.8, 13.6			
			OD, GM500M, ZF, MACH,			
			ADHES)			
8.	2-D14	3.336	SEAL, THROT BODY	99-01	Y (LS1)	1 12552542
	2-D14	3.336	SEAL, THROT BODY	01	Y (LS6)	1 12552542
9.	2-D14	3.335	BODY, THROT (SEE GROUP	99	Y (LS1)	1 17113564
			3.000 "THROTTLE BODY" FOR			
			DETAILED ILLUSTRATED VIEW.)			
			(AC-DELCO #17113564)			
	2-D14	3.335	BODY, THROT	00-01	Y (LS1)	1 17113669
			(INCLS:THROTTLE BODY			
			SENSOR POSITION) (SEE			
			GROUP 3.000 "THROTTLE			
			BODY" FOR DETAILED			
			ILLUSTRATED VIEW.)			
	2-D14	3.335	BODY, THROT	01	Y (LS6)	1 17113669
			(INCLS:THROTTLE BODY			
			SENSOR POSITION) (SEE			
			GROUP 3.000 "THROTTLE			
			BODY" FOR DETAILED			
			ILLUSTRATED VIEW.)			
10.		8.900	BOLT, METRIC HEX FLG HD	99-01		3 11514008
			(M6X1X30) (POR 9.8) (THROT			
			BODY)			
11.	2-D12	3.270	GASKET KIT, INT MANIF	99-01	Y (LS1)	1 12533587
			(CONTAINS 8 GASKETS)			
	2-D12	3.270	GASKET KIT, INT MANIF	01	Y (LS6)	8 12533587
			(CONTAINS 8 GASKETS)			
12.	2-D12	3.265	MANIFOLD, INT (SERV)	99-00		12557848
	2-D12	3.265	MANIFOLD, INT	01		88890524
13.	2-D14	3.403	NUT, A/CL (4.665)	01	Y (LS1, LS6)	2 10281487
	2-D14	3.403	NUT, A/CL (TO FRT BMPR IMP	99-00	Y (LS1)	2 10281487
			BAR) (4.665)			
14.	2-D14	3.403	RETAINER, A/CL (POSN #1)	99-01	Y	2 12550385
			(M6X1.0X24) (T30 TORX)			
15.	2-D14	3.403	RETAINER, A/CL (POSN #2)	99-01	Y	2 25099299
16.	2-D21	3.675	HOSE, SECD AIR INJN PUMP	99-01	Y (LS1)	1 12557747
			A/CL (A/CL TO SECD A.I.R. PMP			
			IN HOSE) (INCLS 17, 18, 19)			

	2-D21	3.675	HOSE, SECD AIR INJN PUMP A/CL (A/CL TO SECD A.I.R. PMP IN HOSE) (INCLS 17, 18, 19)	01	Y (LS6)	1	12557747
17.	2-D22	3.680	CONNECTOR, SECD AIR INJN PUMP A/CL HOSE (90 DEGREE) (PART OF 16) (1.762)	99-01	Y	1	1263193
18.		8.948	CLAMP SIZE 6, .30MIN. - .87MAX - HEX/SLOTTED (SECD AIR INJN PUMP A/CL HOSE) (PART OF 16)	99-01	Y	1	15620999
19.	2-D22	3.680	CONNECTOR, SECD AIR INJN HOSE (STRAIGHT) (PART OF 16)	99-01	Y	1	12555054
20.	2-D16	3.410	SEAL, A/CL HSG CVR	99-01	Y (GROMMET, ADAPTER, COVER)	1	25098174
21.	2-D15	3.405	INSULATOR, A/CL HSG (30.0MM O.D.) (3.417)	99-01	Y (LS1)	2	25176248
22.	2-D16	3.415	GROMMET, INT AIR TEMP SEN	99-00	Y (LS1)	1	24504388
		N.S.	GROMMET, INT AIR TEMP SEN	01		
23.	2-D23	3.682	SENSOR, INT AIR TEMP (AC-DELCO #213-243)	99-00	Y (LS1)	1	12160244
		N.S.	SENSOR, INT AIR TEMP	01		
24.	2-D15	3.407	DUCT, A/CL OTLT (W/RESO & INT AIR TEMP SEN)	99-00	Y (LS1, MM6) (EXC B4H)	1	25179366
	2-D15	3.407	DUCT, A/CL OTLT (W/RESO & INT AIR TEMP SEN)	99-00	Y (LS1, M30)	1	25179366
	2-D15	3.407	DUCT, A/CL OTLT (W/RESO & INT AIR TEMP SEN)	01	Y (LS1)	1	25314823
	2-D15	3.407	DUCT, A/CL OTLT (W/RESO & INT AIR TEMP SEN)	01	Y (LS6)	1	25314823
25.	2-D23	3.682	SEAL, MASS AIR FLOW SEN	99-00	Y (LS1)	1	25099771
		N.S.	SEAL, MASS AIR FLOW SEN	01		
26.	2-D23	3.682	SENSOR, MASS AIRFLOW (AC-DELCO #213-353)	99-00	Y (LS1)	1	25179711
	2-D23	3.682	SENSOR, MASS AIRFLOW (AC-DELCO #213-364)	01	Y	1	25318411
		N.S.	CONNECTOR, SEN-MASS AIRFLOW		
27.	2-D16	3.410	COVER, A/CL HSG	99-00	Y (LS1)	1	25147318
	2-D16	3.410	COVER, A/CL HSG	01	Y (LS1)	1	25315957
	2-D16	3.410	COVER, A/CL HSG	01	Y (LS6)	1	25315957
28.	2-D16	3.410	ELEMENT, A/CL (PAPER) (AC-DELCO #A917C)	99-01	Y (LS1)	1	25042562
29.	2-D15	3.406	HOUSING, A/CL	99-00	Y (LS1)	1	25147310
	2-D15	3.406	HOUSING, A/CL	01	Y (LS1)	1	25314818
	2-D15	3.406	HOUSING, A/CL	01	Y (LS6)	1	25314818
30.	2-D16	3.417	DUCT, FRT INT AIR	99-00	Y (LS1)	1	25166558
	2-D16	3.417	DUCT, FRT INT AIR	01	Y (LS1)	1	25314814
	2-D16	3.417	DUCT, FRT INT AIR	01	Y (LS6)	1	25314814
31.	2-D15	3.405	INSULATOR, A/CL HSG (30.0MM O.D.) (3.417)	99-01	Y (LS1)	2	25176248
32.	2-D15	3.407	CLAMP A/CL	99-00	Y (LS1)	1	25166560
	2-D15	3.407	CLAMP A/CL	01	Y (LS1) (EXC B4H)	1	25314816
	2-D15	3.407	CLAMP A/CL	01	Y (LS6)	1	25314816

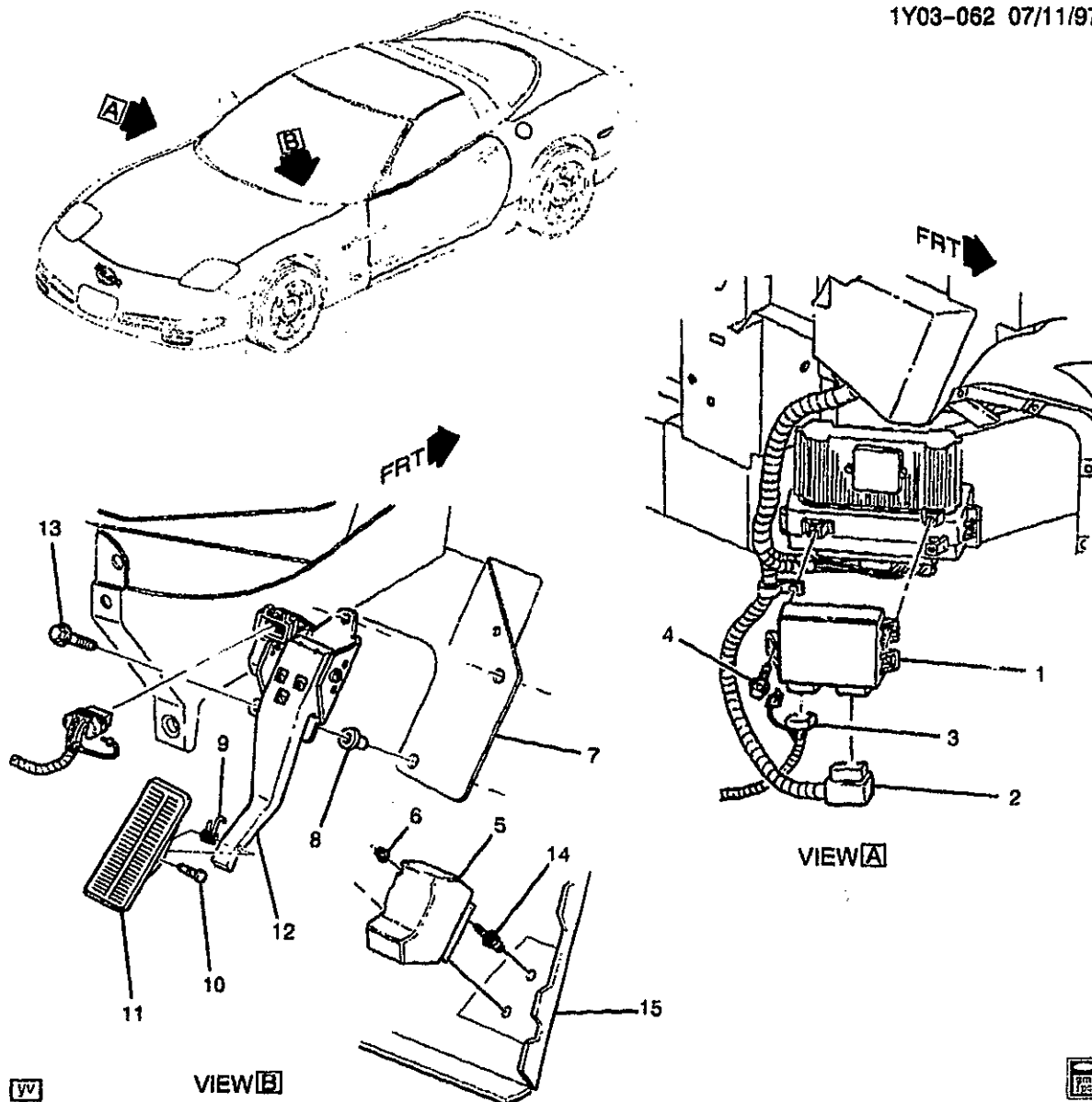
RPO DEFINITIONS

B4H - MODIFICATION-NOISE CONTROL, EXPORT

LS1 - ENGINE GAS, 8 CYL, 5.7L, SFI, ALUMINUM ENGINE

LS6 - ENGINE GAS, 8 CYL, 5.7L, SFI, ALUMINUM ENGINE, HIGH OUTPUT

MM6 - TRANSMISSION MAN 6 SPD. BORG WARNER, 85MM, 1ST 2.66, 6TH 0.50, O/D
M12 - TRANSMISSION MAN 6 SPD, TREMEC, 85MM, 1ST 2.97, 6TH 0.57, O/D
M30 - TRANSMISSION, AUTOMATIC 4 SPEED, 4L60E, ELECTRONIC



yv

VIEW B



1Y03-062

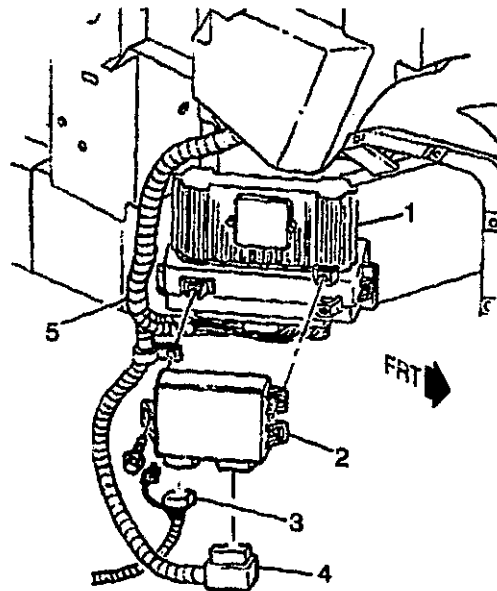
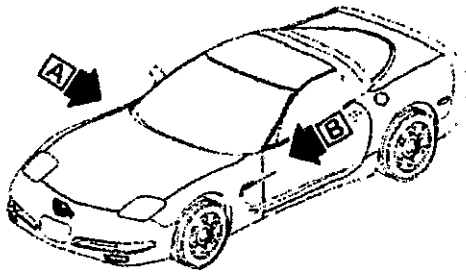
1997-2001 Y ACCELERATOR CONTROL-V8				
1.	2-D19	3.670	MODULE, ELEK THROT ACTR	97-98 Y (LS1) 1 25311783
			CONT	
	2-D19	3.670	MODULE, ELEK THROT ACTR	99-01 Y 1 25311783
			CONT	
2.		N.S.	CONNECTOR, TO ENG HARN	
3.	2-D16	3.454	CONNECTOR, MOT-THROT	97-00 Y (LS1) 1 12116247
			ACTR (BLACK) (2-WAY M)	
			(W/LEADS) (13.090) (AC-DELCO	
			#PT288)	
	2-D16	3.454	CONNECTOR, MOT-THROT	97 Y07 1 12125676
			ACTR (TO I/P HARNESS)	
			(BLACK) (10-WAY F) (W/LEADS)	
			(2.530) (AC-DELCO #PT588) . . .	

2001 GENERAL MOTORS SERVICE PARTS OPERATIONS-CHEVROLET-15V

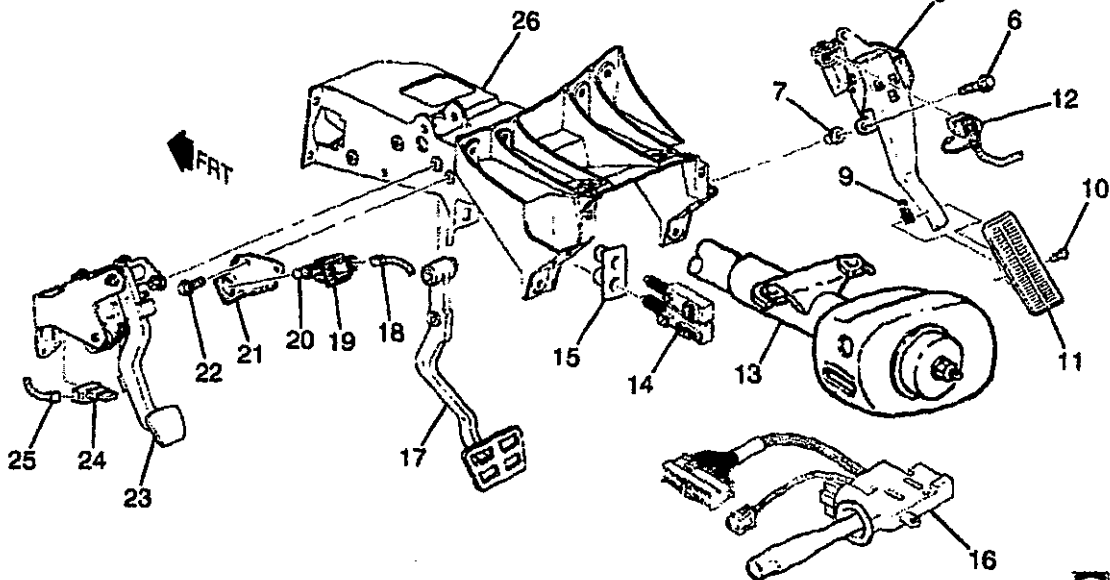
					1Y03-062	
4.		8.977	SCREW, HEX W/FL WA M4.2X2.25X20 TAP POR (TCM) (ATTACHES ETM TO PCM BRKT)	97-01	3	11508443
5.	2-D16	3.451	STOP, ACCEL PED	97-01 Y	1	12558786
6.		8.917	NUT, HFH M6X1X6.5 ZOR 9 (ACCEL PED STOP)	97-01	2	3530297
7.	2-N17	6.760	BRACKET, STRG COL (#52)	97-01 Y	1	10402879
8.	2-D16	3.454	NUT, ACCEL PED LVR SUPT (INSERT M8X1.25) (STEEL) (6.760)	97-01 Y	2	27000835
9.	2-D16	3.459	SPRING, ACCEL PED (PART OF 12)	97-01 Y	1	25162608
10.	2-D16	3.452	PIN, ACCEL PED PIV (PART OF 12)	97-01 Y	1	25162606
11.	2-D16	3.451	PEDAL, ACCEL (PART OF 12) (PEDAL ONLY)	97-01 Y	1	3920296
12.	2-D16	3.451	PEDAL, ACCEL (W/BRKT & POSN SEN) (INCLS 9, 10, 11)	97-01 Y	1	12565643
13.		8.900	BOLT, HFH, 8X1.25X25, 21.8 THD LEN, 18 OD, 10.9, POR (ACCEL PED LVR SUPT)	97-01	2	11509843
14.		N.S.	STUD, ACCEL PED STOP BRKT		2	
15.	2-N24	12.975	REINFORCEMENT, FLR K/UP PNL	97-01 Y	LH	10299652
	2-N24	12.975	REINFORCEMENT, FLR K/UP PNL	97-01 Y	RH	10299653

RPO DEFINITIONS

LS1 - ENGINE GAS, 8 CYL, 5.7L, SFI, ALUMINUM ENGINE



VIEW A



VIEW B

yv



1Y03-066

1997-2001 Y CRUISE CONTROL

1.	2-D19	3.670	MODULE, PWRT CONT (REMAN)	97 Y	1	16232148
			(AC-DELCO #16232148)			
	2-D19	3.670	MODULE, PWRT CONT (REMAN)	98 Y	1	16238212
			(AC-DELCO #16238212)			
	2-D19	3.670	MODULE, PWRT CONT (REMAN)	99-00 Y (LS1)	1	9354896
			(REQUIRES PROGRAMMING			
			PRIOR TO PROPER OPERATION			
			IN VEHICLE)			

2-D19	3.670	MODULE, PWRT CONT (REMAN) (AC-DELCO #12200411)	01 Y	1 12200411
2-D19	3.670	MODULE, PWRT CONT (REMAN) (AC-DELCO #12200411) (ID DJMA)	01 Y (LS1, GU2, NC1, NF7)	1 12200411
2-D19	3.670	MODULE, PWRT CONT (REMAN) (AC-DELCO #12200411) (ID DHYK)	01 Y (LS1, G90, K29, NF7)	1 12200411
2-D19	3.670	MODULE, PWRT CONT (REMAN) (AC-DELCO #12200411) (ID DHYJ)	01 Y (LS1, G90, NA3)	1 12200411
2-D19	3.670	MODULE, PWRT CONT (REMAN) (AC-DELCO #12200411) (ID DJMC)	01 Y (LS1, G90, NC1, NF7) (EXC K29)	1 12200411
2-D19	3.670	MODULE, PWRT CONT (REMAN) (AC-DELCO #12200411) (ID DHYL)	01 Y (LS1, G90, NM2)	1 12200411
2-D19	3.670	MODULE, PWRT CONT (REMAN) (AC-DELCO #12200411) (ID DJMB)	01 Y (LS1, G90, NT3)	1 12200411
2-D19	3.670	MODULE, PWRT CONT (REMAN) (AC-DELCO #12200411) (ID DHYR)	01 Y (LS1, MM5, K29, NF7)	1 12200411
2-D19	3.670	MODULE, PWRT CONT (REMAN) (AC-DELCO #12200411) (ID DHYM)	01 Y (LS1, MM5, NA3)	1 12200411
2-D19	3.670	MODULE, PWRT CONT (REMAN) (AC-DELCO #12200411) (ID DHYN)	01 Y (LS1, MM5, NF7, NC1) (EXC K29)	1 12200411
2-D19	3.670	MODULE, PWRT CONT (REMAN) (AC-DELCO #12200411) (ID DHYP)	01 Y (LS1, MM5, NT3)	1 12200411
2-D19	3.670	MODULE, PWRT CONT (REMAN) (AC-DELCO #12200411) (ID DHYT)	01 Y (LS6, M12, K29, NF7)	1 12200411
2-D19	3.670	MODULE, PWRT CONT (REMAN) (AC-DELCO #12200411) (ID DHYS)	01 Y (LS6, M12, NC1, NF7) (EXC K29)	1 12200411
2. 2-D19	3.670	MODULE, ELEK THROT ACTR CONT	97-98 Y (LS1)	1 25311783
2-D19	3.670	MODULE, ELEK THROT ACTR CONT	99-01 Y	1 25311783
3. 2-D16	3.454	CONNECTOR, MOT-THROT ACTR (TO I/P HARN) (BLACK) (2-WAY M) (W/LEADS) (13.090) (AC-DELCO #PT288)	97-00 Y (LS1)	1 12116247
2-D16	3.454	CONNECTOR, MOT-THROT ACTR (TO I/P HARNESS) (TO I/P HARN) (BLACK) (10-WAY F) (W/LEADS) (2.530) (AC-DELCO #PT588)	97 Y07	1 12125676
2-D19	3.670	CONNECTOR, MDL-THROT ACTR CONT (TO I/P HARN) (BLACK) (2-WAY M) (W/LEADS) (13.090) (AC-DELCO #PT288) ..	98 Y (JAG)	1 12116247

2-D19	3.670	CONNECTOR, MDL-THROT ACTR CONT (TO ENG HARNESS) (TO I/P HARN) (16-WAY F, W/O LEADS, M/P 100W)	97-01 Y	1	12191065
2-D19	3.670	CONNECTOR, MDL-THROT ACTR CONT (TO I/P HARNESS) (TO I/P HARN) (BLACK) (10-WAY F) (W/LEADS) (2.530) (AC-DELCO #PT588)	98-01 Y	2	12125676
4. 2-D19	3.670	CONNECTOR, MDL-THROT ACTR CONT (W/JAG) (TO ENG WRG HARN) (BLACK) (2-WAY M) (W/LEADS) (13.090) (AC-DELCO #PT288)	98 Y	1	12116247
2-D19	3.670	CONNECTOR, MDL-THROT ACTR CONT (TO ENG WRG HARN) (16-WAY F, W/O LEADS, M/P 100W)	97-01 Y	1	12191065
5. 2-B15	2.525	HARNESS, ENG WRG	97 Y (M30)	1	12163328
2-B15	2.525	HARNESS, ENG WRG	97 Y (MM6)	1	12163330
2-B15	2.525	HARNESS, ENG WRG	98 Y (M30) (EXC JAG)	1	12163328
2-B15	2.525	HARNESS, ENG WRG	98 Y (MM6) (EXC JAG, VD1)	1	12163330
2-B15	2.525	HARNESS, ENG WRG	98 Y (M30, JAG)	1	12163794
2-B15	2.525	HARNESS, ENG WRG	98 Y (MM6, JAG) (EXC VD1)	1	12163795
2-B15	2.525	HARNESS, ENG WRG	98-00 Y (MM6) (EXC VD1) ...	1	12189523
2-B15	2.525	HARNESS, ENG WRG	98-00 Y (M30)	1	12189524
2-B15	2.525	HARNESS, ENG WRG	01 Y (M30)	1	15329389
2-B15	2.525	HARNESS, ENG WRG	01 Y (MM6)	1	15329391
2-B15	2.525	HARNESS, ENG WRG	01 Y37 (LS6, M12)	1	15329391
2-B15	2.525	HARNESS, ENG WRG	98 Y (MM6, JAG, VD1) (EXPORT)	1	12189910
2-B15	2.525	HARNESS, ENG WRG (ENHANCE EVAP EMISS)	98-00 Y (MM6, VD1) (EXPORT)	1	12189911
6. 2-B15	8.900	BOLT, HFH, 8X1.25X25, 21.8 THD LEN, 18 OD, 10.9, POR (ACCEL PED LVR SUPT)	97-01	2	11509843
7. 2-D16	3.454	NUT, ACCEL PED LVR SUPT (INSERT M8X1.25) (STEEL) (6.760)	97-01 Y	2	27000835
8. 2-D16	3.451	PEDAL, ACCEL (W/BRKT & POSN SEN) (INCLS 9, 10, 11) ...	97-01 Y	1	12565643
9. 2-D16	3.459	SPRING, ACCEL PED (PART OF 8)	97-01 Y	1	25162608
10. 2-D16	3.452	PIN, ACCEL PED PIV (PART OF 8)	97-01 Y	1	25162608
11. 2-D16	3.451	PEDAL, ACCEL (PART OF 8) (PEDAL ONLY)	97-01 Y	1	3920296
12. 2-A17	2.480	HARNESS, I/P WRG (SEE GROUP 10 FOR DETAILED ILLUSTRATED VIEW)		
13. 2-N17	6.518	COLUMN, STRG	97-98 Y	1	26047460
2-N17	6.518	COLUMN, STRG	98 Y07-67 (NP7)	1	26071322
2-N17	6.518	COLUMN, STRG	99-00 Y07-67 (EXC NP7, N37)	1	26070622
2-N17	6.518	COLUMN, STRG	99-00 Y07-67 (NP7)	1	26070623

	2-N17	6.518	COLUMN, STRG	99-00	Y (N37)	1	26070626
	2-N17	6.518	COLUMN, STRG	99	Y37 (NV7)	1	26070622
	2-N17	6.518	COLUMN, STRG	00	Y37	1	26070622
	2-N17	6.518	COLUMN, STRG	01	Y07-67 (MM6) (EXC NP7, N37)	1	26079636
	2-N17	6.518	COLUMN, STRG	01	Y07-67 (MM6, N37) ...	1	26079640
	2-N17	6.518	COLUMN, STRG	01	Y07-67 (M30, N37) ...	1	26080425
	2-N17	6.518	COLUMN, STRG	01	Y07-67 (M30) (EXC NP7, N37)	1	26080430
	2-N17	6.518	COLUMN, STRG	01	Y37 (M12)	1	26079636
	2-B16	2.530	CONNECTOR, INLINE-TO STRG COL HARN (BLACK) (4-WAY M) (W/LEADS) (2.535) (AC-DELCO #PT144)	97-01	Y	1	12085536
	2-B16	2.530	CONNECTOR, INLINE-TO STRG COL HARN (23-WAY M) (W/O LEADS)	97-01	Y	1	12092248
	2-B16	2.530	CONNECTOR, INLINE-TO STRG COL HARN (6-WAY F, W/LEADS) (9.172) (AC-DELCO #PT590)	97-98	Y	1	12125678
	2-B16	2.530	CONNECTOR, INLINE-TO STRG COL HARN (BLACK) (4-WAY M) (2.535)	98-01	Y	1	12085206
	2-B16	2.530	CONNECTOR, INLINE-TO STRG COL HARN (BLACK) (3-WAY F W/LEADS) (2.535) (AC-DELCO #PT256)	99-01	Y07-67	1	12101864
	2-B16	2.530	CONNECTOR, INLINE-TO STRG COL HARN (3-WAY M) (9.709) (AC-DELCO #PT455) ...	99-01	Y07-67	1	12117322
	2-B16	2.530	CONNECTOR, INLINE-TO STRG COL HARN (RR) (BLACK) (6-WAY M) (W/LEADS) (13.100) (AC-DELCO #PT1013)	98-01	Y	1	15305872
	2-B16	2.530	CONNECTOR, INLINE-TO STRG COL HARN (TO TELESCOPING MOTOR) (2-WAY F W/LEADS, W/INDEX TAB @ OTR EDGE OF CAVITY B) (2.535) (AC-DELCO #PT146)	99-01	Y	1	12085535
	2-N17	6.518	COLUMN, STRG	01	Y (NP7) (EXPORT)	1	26079637
14.	2-N15	4.710	SWITCH, ELEK BRK CONT BRK PED (W/ S/LP SW) (INCLS 15) ...	97-01	Y	1	11516210
	2-A17	2.447	SWITCH, ELEK BRK CONT BRK PED (W/ S/LP SW) (INCLS 15) (4.710)	97-01	Y	1	11516210
	2-N21	9.765	CONNECTOR, LP-BRK IND (BLACK) (2-WAY F W/LEADS) (3.670) (AC-DELCO #PT374) ...	97-01	Y	1	12102747
	2-A17	2.447	CONNECTOR, SW-S/LP & TCC (4-WAY F) (W/LEADS) (9.764) (AC-DELCO #PT483)	97-01	Y	1	12117350
	2-N16	4.720	RETAINER, ELEK BRK CONT WRG HARN MDL CONN (32-WAY FEMALE MIC/P 100W RETAINER, CLEAR)	99	Y37 (EXC JL4, NV7, T96)	1	12129232

15.	2-A17	2.447	RETAINER, S/LP & TCC & CRCONT REL SW (PART OF 14) (AC-DELCO #3537079)	97-01 Y	1	3537079
16.	2-C3	2.895	SWITCH, HDLP & T/SIG & CRCONT (W/LVR) (2.485) (AC-DELCO #D1512G)	97-01 Y	1	26075870
	2-B13	2.485	SWITCH, HDLP & T/SIG & CRCONT (W/LVR) (AC-DELCO #D1512G)	97-01 Y	1	26075870
17.	2-N15	4.625	PEDAL, BRK	97-01 Y (M30)	1	10253860
	2-N15	4.625	PEDAL, BRK	97-01 Y (MM6)	1	10262012
18.	2-D27	3.887	CONNECTOR, SW-CRCONT REL (BLACK) (2-WAY F) (W/LEADS) (2.530) (AC-DELCO #PT733)	97-00 Y	1	12126463
19.	2-D27	3.887	SWITCH, CRCONT REL (W/O RET)	97-98 Y (MM6)	1	22584374
	2-D27	3.887	SWITCH, CRCONT REL	99-00 Y (MM6)	1	10426455
	2-D27	3.887	SWITCH, CRCONT REL	01 Y07-67 (MM6)	1	10426455
	2-D27	3.887	SWITCH, CRCONT REL	01 Y37	1	10426455
20.	2-D27	3.885	RETAINER, CRCONT VAC REL VLV	97-00 Y (MM6)	1	10194431
	2-D27	3.885	RETAINER, CRCONT VAC REL VLV	01 Y07-67 (LS1, MM6) ...	1	10194431
	2-D27	3.885	RETAINER, CRCONT VAC REL VLV	01 Y37 (LS6, M12)	1	10194431
21.	2-D27	3.887	BRACKET, CRCONT REL SW ...	97-00 Y (MM6)	1	12555049
	2-D27	3.887	BRACKET, CRCONT REL SW ...	01 Y (MM6, M12)	1	12555049
22.		8.900	BOLT, W/WA (M6X1X25) (CR CONT REL SW BRKT) (CR CONT CLU DISABLE SW TO STRG CLU SUPT BRKT)	97-01	2	11514139
23.	2-N14	0.830	PEDAL, CLU	97-01 Y (MM6)	1	12552447
24.	2-E10	4.054	SWITCH, CLU PED POSN (AC-DELCO #D2214A)	97-00 Y (MM6)	1	14094368
	2-E10	4.054	SWITCH, CLU PED POSN (AC-DELCO #D2214A)	01 Y (MM6, M12)	1	14094368
25.	2-E10	4.054	CONNECTOR, SW-CLU PED POSN (BLUE) (2-WAY F) (W/LEADS) (AC-DELCO #PT357)	97-00 Y	1	12102690
26.	2-N17	6.760	BRACKET, STRG COL (#52)	97-01 Y	1	10402879

RPO DEFINITIONS

GU2 - AXLE, REAR, 2.73 RATIO

G90 - AXLE REAR 3.15 RATIO

JAG - BRAKE PROVISIONS ABS LOCATION

JL4 - CONTROL ACTIVE BRAKE

K29 - MODULE, POWERTRAIN CONTROL

LS1 - ENGINE GAS, 8 CYL, 5.7L, SFI, ALUMINUM ENGINE

LS6 - ENGINE GAS, 8 CYL, 5.7L, SFI, ALUMINUM ENGINE, HIGH OUTPUT

MM5 - TRANSMISSION, MANUAL 5-SPEED PROVISIONS (MERCHANDISING OPTION)

MM6 - TRANSMISSION MAN 6 SPD, BORG WARNER, 85MM, 1ST 2.66, 6TH 0.50, O/D

M12 - TRANSMISSION MAN 6 SPD, TREMEC, 85MM, 1ST 2.97, 6TH 0.57, O/D

M30 - TRANSMISSION, AUTOMATIC 4 SPEED, 4L60E, ELECTRONIC

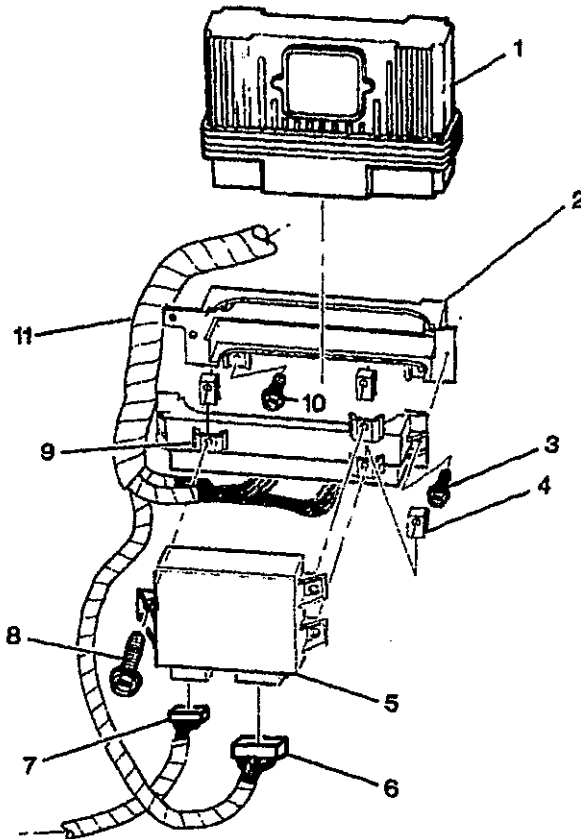
NA3 - EMISSION SYSTEM JAPAN

NC1 - EMISSION SYSTEM CALIFORNIA, LEV

NF7 - EMISSION SYSTEM FEDERAL, NLEV

NM2 - EMISSION SYSTEM EXPORT, LEADED FUEL

NP7 - STEERING COLUMN(EXPORT)
NT3 - EMISSION SYSTEM EEC 00
NV7 - STEERING,POWER,VARIABLE EFFORT
N37 - STEERING COLUMN.TILT AND TELESOPING
T96 - LAMPFRONT FOG
VD1 - PROVISION OPTIONS,EUROPE(EXPORT)



1Y03-065

1997-2001 Y R.C.M. MODULE & WIRING HARNESS

1.	2-D19	3.670	MODULE, PWRT CONT (REMAN) (AC-DELCO #16232148)	97	Y	1	16232148
	2-D19	3.670	MODULE, PWRT CONT (REMAN) (AC-DELCO #16238212)	98	Y	1	16238212
	2-D19	3.670	MODULE, PWRT CONT (REMAN) (REQUIRES PROGRAMMING PRIOR TO PROPER OPERATION IN VEHICLE)	99-00	Y (LS1)	1	9354896
	2-D19	3.670	MODULE, PWRT CONT (REMAN) (AC-DELCO #12200411)	01	Y	1	12200411
	2-D19	3.670	MODULE, PWRT CONT (REMAN) (AC-DELCO #12200411) (ID DJMA)	01	Y (LS1, GU2, NC1, NF7)	1	12200411
	2-D19	3.670	MODULE, PWRT CONT (REMAN) (AC-DELCO #12200411) (ID DHYK)	01	Y (LS1, G90, K29, NF7)	1	12200411
	2-D19	3.670	MODULE, PWRT CONT (REMAN) (AC-DELCO #12200411) (ID DHYJ)	01	Y (LS1, G90, NA3)	1	12200411
	2-D19	3.670	MODULE, PWRT CONT (REMAN) (AC-DELCO #12200411) (ID DJMC)	01	Y (LS1, G90, NC1, NF7) (EXC K29)	1	12200411

2-D19	3.670	MODULE, PWRT CONT (REMAN) (AC-DELCO #12200411) (ID DHYL)	01 Y (LS1, G90, NM2)	1 12200411
2-D19	3.670	MODULE, PWRT CONT (REMAN) (AC-DELCO #12200411) (ID DJMB)	01 Y (LS1, G90, NT3)	1 12200411
2-D19	3.670	MODULE, PWRT CONT (REMAN) (AC-DELCO #12200411) (ID DHYR)	01 Y (LS1, MM5, K29, NF7)	1 12200411
2-D19	3.670	MODULE, PWRT CONT (REMAN) (AC-DELCO #12200411) (ID DHYM)	01 Y (LS1, MM5, NA3)	1 12200411
2-D19	3.670	MODULE, PWRT CONT (REMAN) (AC-DELCO #12200411) (ID DHYN)	01 Y (LS1, MM5, NF7, NC1) (EXC K29)	1 12200411
2-D19	3.670	MODULE, PWRT CONT (REMAN) (AC-DELCO #12200411) (ID DHYP)	01 Y (LS1, MM5, NT3)	1 12200411
2-D19	3.670	MODULE, PWRT CONT (REMAN) (AC-DELCO #12200411) (ID DHYT)	01 Y (LS6, M12, K29, NF7)	1 12200411
2-D19	3.670	MODULE, PWRT CONT (REMAN) (AC-DELCO #12200411) (ID DHYS)	01 Y (LS6, M12, NC1, NF7) (EXC K29)	1 12200411
2. 2-D21	3.671	BRACKET, PCM (INR)	97-98 Y	1 10286699
2-D21	3.671	BRACKET, PCM (INR)	99-01 Y	1 10288066
3. 8.977		SCREW, HEX W/FL WA M4.2X2.25X20 TAP POR (POSN #1)	97-01	2 11508443
4. 8.921		NUT, U TYPE, MULTI THD, PREV TORQ, M4.2X1.41TAP, 8.1REACH, 0.65-3.80 PNLS 1065 PZOR (TCM) (AC-DELCO #11513599) .	97-01	3 11513599
5. 2-D19	3.670	MODULE, ELEK THROT ACTR CONT	97-98 Y (LS1)	1 25311783
2-D19	3.670	MODULE, ELEK THROT ACTR CONT	99-01 Y	1 25311783
6. 2-D19	3.670	CONNECTOR, MDL-THROT ACTR CONT (TO ENG HARNESS) (16-WAY F, W/O LEADS, M/P 100W)	97-01 Y	1 12191065
7. 2-D19	3.670	CONNECTOR, MDL-THROT ACTR CONT (TO I/P HARNESS) (BLACK) (10-WAY F) (W/LEADS) (2.530) (AC-DELCO #PT588) ...	97-01 Y	2 12125676
8. 8.977		SCREW, HEX W/FL WA M4.2X2.25X20 TAP POR (TCM) ..	97-01	3 11508443
9. 2-D21	3.671	BRACKET, PCM (OTR)	97-98 Y	1 10286700
2-D21	3.671	BRACKET, PCM (OTR)	99-01 Y	1 10288067
10. 8.977		BOLT, HWH, 4.2X1.41X30, 9.2 OD, 27 GRIP, 6010M, B PT, POR (POSN #2) (8.900)	97-01	4 11509541
11. 2-B15	2.525	HARNESS, ENG WRG	97 Y (M30)	1 12163328
2-B15	2.525	HARNESS, ENG WRG	97 Y (MM6)	1 12163330
2-B15	2.525	HARNESS, ENG WRG	98 Y (M30) (EXC JAG)	1 12163328
2-B15	2.525	HARNESS, ENG WRG	98 Y (MM6) (EXC JAG, VD1)	1 12163330
2-B15	2.525	HARNESS, ENG WRG	98 Y (M30, JAG)	1 12163794

						1Y03-065
2-B15	2.525	HARNESS, ENG WRG	98	Y (MM6, JAG) (EXC	1	12163795
				VD1)		
2-B15	2.525	HARNESS, ENG WRG	99-00	Y (MM6) (EXC VD1) ...	1	12189523
2-B15	2.525	HARNESS, ENG WRG	99-00	Y (M30)	1	12189524
2-B15	2.525	HARNESS, ENG WRG	01	Y (M30)	1	15329389
2-B15	2.525	HARNESS, ENG WRG	01	Y (MM6)	1	15329391
2-B15	2.525	HARNESS, ENG WRG	01	Y37 (LS6, M12)	1	15329391
2-B15	2.525	HARNESS, ENG WRG	98	Y (MM6, JAG, VD1)	1	12189910
				(EXPORT)		
2-B15	2.525	HARNESS, ENG WRG	99-00	Y (MM6, VD1)	1	12189911
		(ENHANCE EVAP EMISS)		(EXPORT)		

RPO DEFINITIONS

GU2 - AXLE, REAR, 2.73 RATIO

G90 - AXLE REAR 3.15 RATIO

JAG - BRAKE PROVISIONS ABS LOCATION

K29 - MODULE, POWERTRAIN CONTROL

LS1 - ENGINE GAS, 8 CYL, 5.7L, SFI, ALUMINUM ENGINE

LS6 - ENGINE GAS, 8 CYL, 5.7L, SFI, ALUMINUM ENGINE, HIGH OUTPUT

MM5 - TRANSMISSION, MANUAL 5-SPEED PROVISIONS (MERCHANDISING OPTION)

MM6 - TRANSMISSION MAN 6 SPD, BORG WARNER, 85MM, 1ST 2.66, 6TH 0.50, O/D

M12 - TRANSMISSION MAN 6 SPD, TREMEC, 85MM, 1ST 2.97, 6TH 0.57, O/D

M30 - TRANSMISSION, AUTOMATIC 4 SPEED, 4L60E, ELECTRONIC

NA3 - EMISSION SYSTEM JAPAN

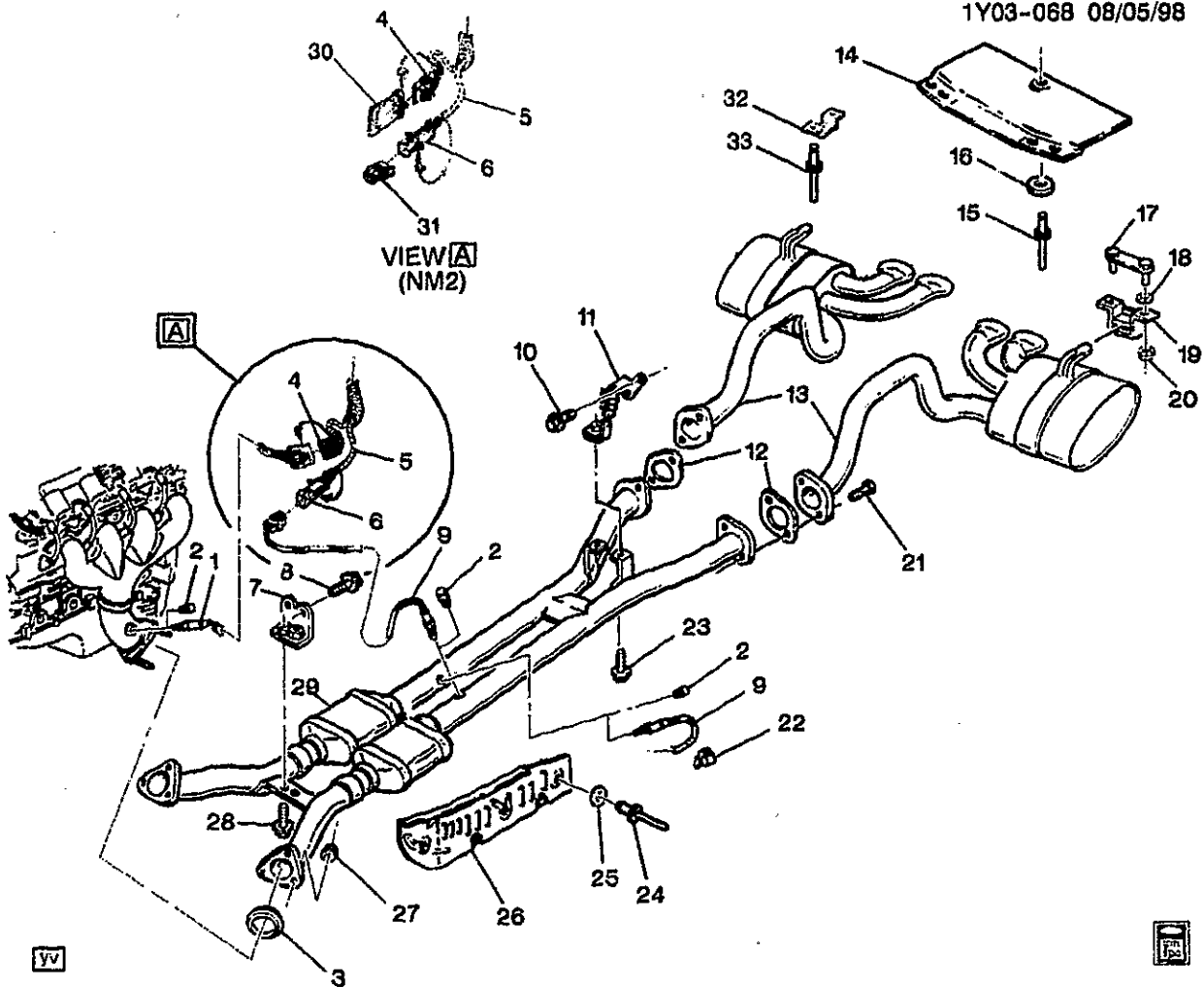
NC1 - EMISSION SYSTEM CALIFORNIA, LEV

NF7 - EMISSION SYSTEM FEDERAL, NLEV

NM2 - EMISSION SYSTEM EXPORT, LEADED FUEL

NT3 - EMISSION SYSTEM EEC 00

VD1 - PROVISION OPTIONS, EUROPE (EXPORT)



1Y03-068

1997-2001 Y EXHAUST SYSTEM

1.	2-D23	3.682	SENSOR, HTD OXY (POSN #2) (PRE-CONVERTER) (AC-DELCO #AFS75)	97-01 Y	2	25312184
2.		8.971	PLUG-EXT, M18X1.5X10 TAPERED 1:16, 19 OD, 22 OAL, SAE 1010/1012 (OXY SEN HOLE)	97-01	4	25509274
3.	2-D17	3.611	SEAL, EXH MANIF PIPE	97-01 Y	2	12555555
4.	2-D23	3.682	CONNECTOR, INLINE-TO OXY SEN (FRT) (4-WAY F) (W/LEADS, IN A ROW) (4.651) (AC-DELCO #PT368)	97-01 Y	2	12102741
5.	2-B15	2.525	HARNESS, ENG WRG	97 Y (M30)	1	12163328
	2-B15	2.525	HARNESS, ENG WRG	97 Y (MM6)	1	12163330
	2-B15	2.525	HARNESS, ENG WRG	98 Y (M30) (EXC JAG)	1	12163328
	2-B15	2.525	HARNESS, ENG WRG	98 Y (MM6) (EXC JAG, VD1)	1	12163330
	2-B15	2.525	HARNESS, ENG WRG	98 Y (M30, JAG)	1	12163794
	2-B15	2.525	HARNESS, ENG WRG	98 Y (MM6, JAG) (EXC VD1)	1	12163795

	2-B15	2.525	HARNESS, ENG WRG	99-00	Y (MM6) (EXC VD1) ...	1	12189523
	2-B15	2.525	HARNESS, ENG WRG	99-00	Y (M30)	1	12189524
	2-B15	2.525	HARNESS, ENG WRG	01	Y (M30)	1	15329389
	2-B15	2.525	HARNESS, ENG WRG	01	Y (MM6)	1	15329391
	2-B15	2.525	HARNESS, ENG WRG	01	Y37 (LS6, M12)	1	15329391
	2-B15	2.525	HARNESS, ENG WRG	98	Y (MM6, JAG, VD1) (EXPORT)	1	12189910
	2-B15	2.525	HARNESS, ENG WRG (ENHANCE EVAP EMISS)	99-00	Y (MM6, VD1) (EXPORT)	1	12189911
6.	2-D23	3.682	CONNECTOR, INLINE-TO OXY SEN (RR) (4-WAY M) (W/LEADS) (2.530) (AC-DELCO #PT919) ...	97-01	Y	2	15305801
7.	2-D18	3.616	BRACE, EXH PIPE (3.690)	97-01	Y	1	12552247
8.		8.900	BOLT, M10X1.5X30, 10.9, 7114M, 22 OD, HDR PT (EXH PIPE HNGR BRKT)	97-01	2	11516328
9.	2-D23	3.682	SENSOR, HTD OXY (POSN #3) (POST-CONVERTER) (AC-DELCO #AFS108)	97-01	Y	2	25312202
10.		N.S. 8.900	SEALER, OXY SEN		
			BOLT/SCREW HFH, M10X1.5X30, 20THD, 22.3 OD, 10.9, 7114M, MACH, 8MM DOG PT (POSN #2)	97-01	4	11515798
11.	2-D18	3.616	HANGER, EXH PIPE RR	97-01	Y	RH	10273796
	2-D18	3.616	HANGER, EXH PIPE RR	97-01	Y	LH	10273797
12.	2-D26	3.704	GASKET, EXH MUFF (BLACK) ...	97-01	Y	2	10276792
13.	2-D26	3.701	MUFFLER, EXH	97-89	Y	RH	12455774
	2-D26	3.701	MUFFLER, EXH	97-89	Y	LH	12453571
	2-D26	3.701	MUFFLER, EXH	00	Y (NC1)	RH	12455778
	2-D26	3.701	MUFFLER, EXH	00	Y (NC1)	LH	12455779
	2-D26	3.701	MUFFLER, EXH	00	Y (NA3, NA7, NF2) (EXPORT)	RH	12455774
	2-D26	3.701	MUFFLER, EXH	00	Y (NM2) (EXPORT)	RH	12455774
	2-D26	3.701	MUFFLER, EXH	00	Y (NA3, NA7, NF2) (EXPORT)	LH	12455775
	2-D26	3.701	MUFFLER, EXH	00	Y (NM2) (EXPORT)	LH	12455775
	2-D26	3.701	MUFFLER, EXH	01	Y07-67 (NA3, NC1, NF7, NT3) (EXPORT) ..	RH	88895880
	2-D26	3.701	MUFFLER, EXH	01	Y07-67 (NA3, NC1, NF7, NT3) (EXPORT) ..	LH	88895881
	2-D26	3.701	MUFFLER, EXH	01	Y07-67 (NM2) (EXPORT)	RH	88895883
	2-D26	3.701	MUFFLER, EXH	01	Y07-67 (NM2) (EXPORT)	LH	88895884
14.	2-D26	3.705	SHIELD, EXH MUFF RR HT	97-01	Y	2	10295396
15.		8.867	RIVET, BLIND LG DOME, 1/8X0.255, 0.129- 0.133HOLE, 0.063-0.125 GRIP, 0.375 HD ODSTL, PZOR (EXH MUFF H/SHLD BRKT)	97-01	6	9441669
16.	2-D26	3.705	WASHER, EXH MUFF H/SHLD BRKT (SPR, CUP 5.2X27.0X0.254, 4.5 TALL, SS, PL) (3.613)	97-01	Y	6	25525493
17.	2-D26	3.704	REINFORCEMENT, EXH MUFF HNGR	97-01	Y	2	10294002

18.		8.921	RETAINER, FRT SUSP STRUT (POSN #2)	97-01	Y	2	10009923
19.	2-D26	3.704	INSULATOR, EXH MUFF HNGR	97-00	Y	2	10421196
	2-D26	3.704	INSULATOR, EXH MUFF HNGR	01	Y	2	10429800
20.		8.917	NUT, HFH, M8X1.25X8.8, 17.9 OD, 10 DIN, PREV TORQUE (POSN #1)	97-01	Y	4	11517031
21.	2-D18	3.616	BOLT, EXH PIPE RR HNGR (POSN #3) (HEX M10X1.5X35 10.9PC) (0.029)	97-01	Y	4	14060030
22.	2-B22	2.559	CLIP, OXY SEN LEAD	97-98	Y (EXC NM8)	6	12555072
	2-B22	2.559	CLIP, OXY SEN LEAD	99	Y (NA3, NA7, NB6, NF2) (EXPORT)	6	12555072
	2-B22	2.559	CLIP, OXY SEN LEAD	00	Y (NA3, NA7, NC1, NF2) (EXPORT)	6	12555072
	2-B22	2.559	CLIP, OXY SEN LEAD	01	Y (NA3, NC1, NF7, NT3) (EXPORT)	6	12555072
23.		8.900	BOLT, HFH, M8X1.25X20, 17THD, 18OD (POSN #1)	97-01	2	11515756
24.		8.967	RIVET, BLIND LG DOME, 1/8X0.255, 0.129~ 0.133HOLE, 0.063~0.125 GRIP, 0.375 HD ODSTL, PZOR (EXH PIPE H/SHLD)	97-01	8	9441669
25.	2-D18	3.616	WASHER, EXH PIPE H/SHLD (SPR, CUP, 5.2X27.0X0.254, 4.5 TALL, SS, PL) (3.613)	97-01	Y	8	25525493
26.	2-D25	3.690	SHIELD, CTLTC CONV HT	97-01	Y	LH	10259597
	2-D25	3.690	SHIELD, CTLTC CONV HT	97-01	Y	RH	10259598
27.		8.915	NUT, HFH, 10X1.5 6H THD, 21.3 OD, 9.8 THK 13 HEX DR, GRD 9, ZF (EXH C/OVR PIPE) (8.917) ...	97-01	6	10255857
28.		8.900	BOLT, M10X1.5X30, 10.9, 7114M, 22 OD, HDR PT (EXH PIPE HNGR)	97-01	2	11516328
29.	2-D25	3.685	CONVERTER, OXIDN CTLTC (W/EXH PIPE)	97	Y (NM8)	1	12534952
	2-D17	3.609	CONVERTER, OXIDN CTLTC (W/EXH PIPE) (3.685)	97	Y (NM8)	1	12534952
	2-D25	3.685	CONVERTER, OXIDN CTLTC (W/EXH PIPE)	97-98	Y	1	88896488
	2-D17	3.609	CONVERTER, OXIDN CTLTC (W/EXH PIPE) (3.685)	97-98	Y	1	88896488
	2-D25	3.685	CONVERTER, OXIDN CTLTC (W/EXH PIPE)	98	Y (NM8)	1	12458423
	2-D17	3.609	CONVERTER, OXIDN CTLTC (W/EXH PIPE) (3.685)	98	Y (NM8)	1	12458423
	2-D25	3.685	CONVERTER, OXIDN CTLTC (W/EXH PIPE)	99	Y (EXC NM8)	1	88896488
	2-D17	3.609	CONVERTER, OXIDN CTLTC (W/EXH PIPE) (3.685)	99	Y (EXC NM8)	1	88896488
	2-D17	3.609	CONVERTER, OXIDN CTLTC (W/EXH PIPE) (3.685)	00	Y (NC1)	1	12455780
	2-D25	3.685	CONVERTER, OXIDN CTLTC (W/EXH PIPE)	01	Y37 (NC1, NF7)	1	10426194
	2-D17	3.609	CONVERTER, OXIDN CTLTC (W/EXH PIPE) (3.685)	01	Y37 (NC1, NF7)	1	10426194

						1Y03-068
	2-D25	3.685	CONVERTER, OXIDN CTLTC (W/EXH PIPE)	99 Y (NM2) (EXPORT)	1	12458423
	2-D17	3.609	CONVERTER, OXIDN CTLTC (W/EXH PIPE) (3.685)	99 Y (NM2) (EXPORT)	1	12458423
	2-D25	3.685	CONVERTER, OXIDN CTLTC (W/EXH PIPE)	00 Y (NA3, NA7, NF2) (EXPORT)	1	12455776
	2-D25	3.685	CONVERTER, OXIDN CTLTC (W/EXH PIPE)	00 Y (NM2) (EXPORT)	1	12455777
	2-D25	3.685	CONVERTER, OXIDN CTLTC (W/EXH PIPE)	01 Y07-67 (NA3, NC1, NF7, NT3) (EXPORT) ..	1	88895882
	2-D17	3.609	CONVERTER, OXIDN CTLTC (W/EXH PIPE) (3.685)	01 Y07-67 (NA3, NC1, NF7, NT3) (EXPORT) ..	1	88895882
	2-D25	3.685	CONVERTER, OXIDN CTLTC (W/EXH PIPE)	01 Y07-67 (NM2) (EXPORT)	1	88895885
	2-D17	3.609	CONVERTER, OXIDN CTLTC (W/EXH PIPE) (3.685)	01 Y07-67 (NM2) (EXPORT)	1	88895885
30.	2-B22	2.559	COVER, ENG WRG HARN	97-98 Y (NM8) (EXPORT)	2	12124742
	2-B22	2.559	COVER, ENG WRG HARN	99-01 Y (NM2) (EXPORT)	2	12124742
31.	2-B22	2.559	CAP OXY SEN WRG HARN CONN (2-WAY) (W/O LEADS) ...	97-98 Y (NM8) (EXPORT)	2	12191286
	2-B22	2.559	CAP OXY SEN WRG HARN CONN (2-WAY) (W/O LEADS) ...	99-01 Y (NM2) (EXPORT)	2	12191286
32.	2-D17	3.602	BRACKET, EXH MUFF H/SHLD ..	97-01 Y	6	10296759
33.		N.S.	RIVET, EXH MUFF H/SHLD BRKT		2	

RPO DEFINITIONS

JAG - BRAKE PROVISIONS ABS LOCATION

LS6 - ENGINE GAS, 8 CYL, 5.7L, SFI, ALUMINUM ENGINE, HIGH OUTPUT

MM6 - TRANSMISSION MAN 6 SPD, BORG WARNER, 85MM, 1ST 2.66, 6TH 0.50, O/D

M12 - TRANSMISSION MAN 6 SPD, TREMEC, 85MM, 1ST 2.97, 6TH 0.57, O/D

M30 - TRANSMISSION, AUTOMATIC 4 SPEED, 4L60E, ELECTRONIC

NA3 - EMISSION SYSTEM JAPAN

NA7 - EMISSION SYSTEM EUROPEAN

NB6 - EMISSION SYSTEM CALIFORNIA, TIER 1

NC1 - EMISSION SYSTEM CALIFORNIA, LEV

NF2 - EMISSION SYSTEM, FEDERAL, TIER 1

NF7 - EMISSION SYSTEM FEDERAL, NLEV

NM2 - EMISSION SYSTEM EXPORT, LEADED FUEL

NM8 - EMISSION SYSTEM, LEADED FUEL (EXPORT)

NT3 - EMISSION SYSTEM EEC 00

VD1 - PROVISION OPTIONS, EUROPE (EXPORT)



CHEVROLET

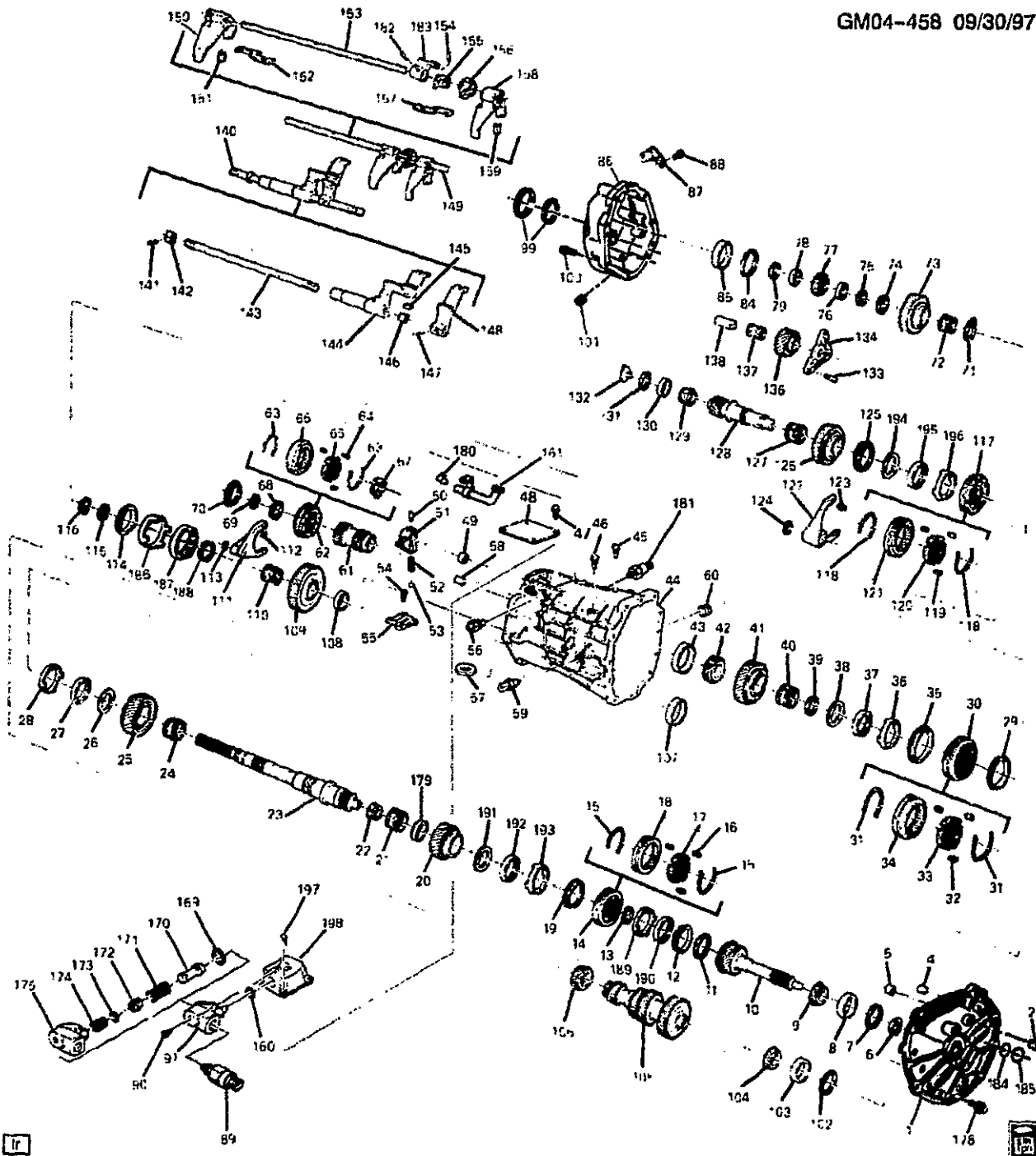
CHEVROLET CHASSIS GROUP 4.000



CHEVROLET

ILLUSTRATION INDEX

	TITLE	GRID
1997-2001	Y 6-SPEED MANUAL TRANSMISSION ASSEMBLY(MM6)	2-L4
2001	Y 6-SPEED MANUAL TRANSMISSION ASSEMBLY(M12)	2-L12
1997-2001	Y SHIFT CONTROLS/MANUAL TRANSMISSION (MM6)	2-L20



GM04-458

1997-2001 Y 6-SPEED MANUAL TRANSMISSION ASSEMBLY(MM6)

1.	2-E11	4.083	PLATE, TRANS FRT ADAP	97-01	Y (MM6)	1	12455019
	2-E12	4.303	CAM, SHFT SHF DTNT ...	97-01	Y (MM6)	1	12455029
	2-E12	4.303	PIN, SHFT SHF DTNT CAM PIV ..	97-01	Y (MM6)	1	12455030
	2-E12	4.303	SPRING, SHFT SHF DTNT CAM .	97-01	Y (MM6)	1	12455031
	2-E12	4.303	WASHER, SHFT SHF DTNT CAM	97-01	Y (MM6)	1	12455032

2001 GENERAL MOTORS SERVICE PARTS OPERATIONS-CHEVROLET-15V

2-E9	4.010	BOLT, M/TRNS CONT LVR HSG (CENTERING CAM SPRING) (M8X1.25X20) (4.012)	97-01	Y (MM6)	4	15546805
2. 2-E11	4.104	PLUG, TRANS FRT ADAPT INSP (8.971)	97-01	Y (MM6)	1	12387621
4. 2-E11	4.104	PIN, TRANS CASE LOC (DOWEL) (0.685)	97-01	Y (MM6)	2	12523088
5. 2-E13	4.309	BUSHING, TOP SHFT RL	97-01	Y (MM6)	2	12523001
6. 2-E15	4.354	SEAL, INPUT SHF	97-01	Y (MM6)	1	15635337
7. 2-E15	4.376	SHIM, INPUT SHF BRG (.022MM)	97-01	Y (MM6)	AR	12523218
2-E15	4.376	SHIM, INPUT SHF BRG (.026MM)	97-01	Y (MM6)	AR	12523220
2-E15	4.376	SHIM, INPUT SHF BRG (.028MM)	97-01	Y (MM6)	AR	12523221
2-E15	4.376	SHIM, INPUT SHF BRG (.030MM)	97-01	Y (MM6)	AR	12523222
2-E15	4.376	SHIM, INPUT SHF BRG (.032MM)	97-01	Y (MM6)	AR	12523223
2-E15	4.376	SHIM, INPUT SHF BRG (.034MM)	97-01	Y (MM6)	AR	12523224
2-E15	4.376	SHIM, INPUT SHF BRG (.036MM)	97-01	Y (MM6)	AR	12523225
2-E15	4.376	SHIM, INPUT SHF BRG (.038MM)	97-01	Y (MM6)	AR	12523226
2-E15	4.376	SHIM, INPUT SHF BRG (.040MM)	97-01	Y (MM6)	AR	12523227
2-E15	4.376	SHIM, INPUT SHF BRG (.042MM)	97-01	Y (MM6)	AR	12523228
2-E15	4.376	SHIM, INPUT SHF BRG (.044MM)	97-01	Y (MM6)	AR	12523229
2-E15	4.376	SHIM, INPUT SHF BRG (.046MM)	97-01	Y (MM6)	AR	12523230
2-E15	4.376	SHIM, INPUT SHF BRG (.048MM)	97-01	Y (MM6)	AR	12523231
2-E15	4.376	SHIM, INPUT SHF BRG (.050MM)	97-01	Y (MM6)	AR	12523232
8.	N.S.	RACE, INPUT SHAFT BEARING (PART OF 9)				
9. 2-E15	4.355	BEARING, MAIN DRV GR (INCL 8)	97-01	Y (MM6)	1	12523289
10. 2-E15	4.351	SHAFT, INPUT (4.403)	97-01	Y (MM6)	1	12455015
11.	N.S.	RACE, INPUT SHAFT BEARING (*KIT1)				
12. 2-E16	4.383	RING, 4TH GR BLOCKING	97-01	Y (MM6)	1	12455018
13. 2-E17	4.384	WASHER, 3RD & 4TH GR SYN HUB THR	97-01	Y (MM6)	2	12455003
14. 2-E16	4.380	SYNCHRONIZER, 3RD & 4TH GR (INCL 15 THRU 18)	97-01	Y (MM6)	1	12455002
15. 2-E17	4.384	SPRING, SYN (3RD/4TH) (PART OF 14)	97-01	Y (MM6)	2	12523185
16. 2-E19	4.416	KEY, 3RD & 4TH GR (PART OF 14) (WINGED FLANGES ON SIDES OF KEY) (4.384)	97-01	Y (MM6)	3	14093521
17.	N.S.	HUB, 3RD/4TH SYC (PART OF 14)				
18.	N.S.	SLEEVE, 3RD/4TH SYC (PART OF 14)				
19. 2-E16	4.383	RING, 3RD GR BLOCKING (4.416)	97-01	Y (MM6)	1	12455000
20. 2-E19	4.415	GEAR, 3RD	97-01	Y (MM6)	1	12454998
21. 2-E15	4.355	BEARING, 3RD GR	97-01	Y (MM6)	1	12523073
22.	N.S.	BEARING, MAINSHAFT SMALL TAPERED (*KIT1)				
23. 2-E18	4.403	SHAFT, MAIN (OUTPUT)	97-01	Y (MM6)	1	12454996
24. 2-E15	4.355	BEARING, 2ND GR	97-01	Y (MM6)	1	12523073
25. 2-E18	4.395	GEAR, 2ND	97-01	Y (MM6)	1	12455004
26. 2-E19	4.412	SPACER, 2ND GR BRG	97-01	Y (MM6)	1	12455005
27. 2-E16	4.383	CONE, 2ND GR SYN INR	97-01	Y (MM6)	1	12455010
28. 2-E16	4.383	CONE, 2ND GR SYN OTR	97-01	Y (MM6)	1	12455011
29. 2-E16	4.383	RING, 2ND GR BLOCKING	97-01	Y (MM6)	1	12455009

30.	2-E16	4.380	SYNCHRONIZER, 1ST & 2ND GR (INCL 31 THRU 34)	97-01	Y (MM6)	1	12455006
31.	2-E17	4.384	SPRING, SYN (PART OF 30)	97-01	Y (MM6)	2	12455008
32.	2-E17	4.384	INSERT, 1ST & 2ND GR SYN (PART OF 30)	97-01	Y (MM6)	1	12455007
33.	N.S.		HUB, 1ST/2ND SYN) (PART OF 30)				
34.	N.S.		SLEEVE, 1ST/2ND SYN) (PART OF 30)				
35.	2-E16	4.383	RING, 1ST GR BLOCKING	97-01	Y (MM6)	1	12455009
36.	2-E16	4.383	CONE, 1ST GR SYN OTR	97-01	Y (MM6)	1	12455011
37.	2-E16	4.383	CONE, 1ST GR SYN INR	97-01	Y (MM6)	1	12455010
38.	2-E17	4.384	RING, TRANS SYN RET (1ST & 2ND GEAR) (4.318)	97-01	Y (MM6)	1	12523187
39.	2-E19	4.419	SPACER, 1ST GR BRG RLR	97-01	Y (MM6)	1	12455012
40.	2-E15	4.355	BEARING, 1ST GR (4.383)	97-01	Y (MM6)	1	12523188
41.	2-E19	4.417	GEAR, 1ST (AC-DELCO #12455013)	97-01	Y (MM6)	1	12455013
42.	2-E18	4.408	BEARING, MAIN SHF RR (INCL 43) (W/STRAIGHT ROLLERS)	97-01	Y (MM6)	1	12523057
	2-E18	4.408	BEARING, MAIN SHF RR (INCL 43) (W/TAPERED ROLLERS) ...	97-01	Y (MM6)	1	12523286
43.	N.S.		RACE, MAINSHAFT BEARING (PART OF 42)				
44.	2-E11	4.103	CASE, TRANS (INCL 57)	97-01	Y (MM6)	1	12523067
45.	2-E13	4.309	BOLT, REV SHFT SHF GDE	97-01	Y (MM6)	2	12523213
46.	2-E13	4.309	BOLT, REV SHFT SHF GDE	97-01	Y (MM6)	2	12523213
47.	2-E9	4.010	BOLT, M/TRNS CONT LVR HSG (M8X1.25X20) (4.012)	97-01	Y (MM6)	4	15546805
48.	2-E12	4.105	PLATE, TRANS FRT SHIFTER CVR	97-01	Y (MM6)	1	12455046
49.	2-E13	4.309	BUSHING, TOP SHFT RL	97-01	Y (MM6)	2	12523001
50.	2-E13	4.307	PIN, 1ST & 2ND SHFT FORK (3/16 X 13/16 ROLL) (8.939)	97-01	Y (MM6)	1	454512
51.	2-E12	4.302	LEVER, SKIP SHFT LVR	97-01	Y (MM6)	1	12455033
52.	2-E14	4.311	SPRING, SHFT DTNT BALL	97-01	Y (MM6)	1	12523242
53.		8.899	BALL, 3/8 STEEL (AC-DELCO #7826284)	97-01		AR	7826284
54.	2-E12	4.303	BOLT, SHFT GDE PLT	97-01	Y (MM6)	2	12523243
55.	2-E14	4.311	PLATE, SHFT GDE DTNT	97-01	Y (MM6)	1	12523236
56.	2-E12	4.302	LEVER, OFFSET SHFT	97-01	Y (MM6)	1	12455056
57.	2-E12	4.105	MAGNET, TRANS (PART OF 44) (AC-DELCO #12386078)	97-01	Y (MM6)	2	12386078
58.	2-E11	4.104	PIN, TRANS CASE LOC (DOWEL) (0.685)	97-01	Y (MM6)	2	12523068
59.	2-B26	2.698	SWITCH, B/U LP (M16X1.5 THD)	97-01	Y (MM6)	1	14089600
60.	2-E11	4.104	PLUG, TRANS OIL FIL (8.971) ...	97-01	Y (MM6)	1	12387621
61.	2-E19	4.415	GEAR, 5TH	97-01	Y (MM6)	1	12523042
62.	2-E16	4.380	SYNCHRONIZER, REV GR (INCL 63 THRU 67)	97-01	Y (MM6)	1	12523043
63.	2-E17	4.384	SPRING, SYN (5-6 & REVERSE)	97-01	Y (MM6)	2	12523251
64.	2-E17	4.384	KEY, 5TH & 6TH & REV SYN (WINGED FLANGES ON SIDES OF KEY)	97-01	Y (MM6)	3	14083521
65.	N.S.		HUB, REV SYN (PART OF 62) ...				
66.	N.S.		SLEEVE, REV SYN (PART OF 62)				

67.	2-E17	4.384	RETAINER, REV GR SYN INSERT (PART OF 62)	97-01	Y (MM6)	1	12523044
68.	2-E19	4.419	WASHER, REV GR THR (PEEK) ..	97-01	Y (MM6)	1	12523047
69.	2-E17	4.384	RING, TRANS SYN RET (REVERSE) (4.318)	97-01	Y (MM6)	1	12523253
70.	2-E16	4.383	RING, REV GR BLOCKING (4.384)	97-01	Y (MM6)	1	12523049
71.	2-E19	4.419	WASHER, REV GR	97-01	Y (MM6)	1	12523048
	2-E19	4.419	WASHER, REV GR	97-01	Y (MM6)	1	12523053
72.	2-E23	4.431	BEARING, REV GR	97-01	Y (MM6)	1	12523050
73.	2-E19	4.417	GEAR, REV (TRANS MAIN SHF) ..	97-01	Y (MM6)	1	12523052
74.	2-E19	4.419	WASHER, REV GR THR	97-01	Y (MM6)	1	12523053
75.	2-E17	4.384	RING, TRANS SYN RET (5-6 SYN HUB) (4.318)	97-01	Y (MM6)	1	12523253
76.	2-E23	4.426	SPACER, 5TH & 6TH CNTR GR (4.416)	97-01	Y (MM6)	2	12455040
77.	2-E18	4.408	BEARING, MAIN SHF RR (INCL 85) (W/STRAIGHT ROLLERS)	97-01	Y (MM6)	1	12523057
	2-E18	4.408	BEARING, MAIN SHF RR (INCL 85) (W/TAPERED ROLLERS) ...	97-01	Y (MM6)	1	12523286
78.	2-E23	4.426	SPACER, 5TH & 6TH CNTR GR (4.416)	97-01	Y (MM6)	2	12455040
79.	2-E19	4.412	RING, MAIN SHF RR BRG RET ..	97-01	Y (MM6)	1	12523058
84.	2-E19	4.412	RING, MAIN SHF RR BRG RET ..	97-01	Y (MM6)	1	12523058
85.		N.S.	RACE, MAINSHAFT BEARING (PART OF 77)				
86.	2-E14	4.317	EXTENSION, TRANS	97-01	Y (MM6)	1	12455042
87.	2-N15	4.329	SENSOR, VEH SPD (AC-DELCO #213-344)	97-01	Y	1	12369458
88.	2-N15	4.329	BOLT, VEH SPD SEN (AC-DELCO #12369459)	97-01	Y	1	12369459
89.	2-E13	4.307	SOLENOID, REV LOCKOUT	97-01	Y (MM6)	1	12523300
	2-E13	4.307	SEAL, REV LOCKOUT SOL (O RING)	97-01	Y (MM6)	1	12523293
90.	2-E13	4.307	BOLT, REV LOCKOUT MTG	97-01	Y (MM6)	1	12523302
91.	2-E13	4.307	LOCKOUT, REV (INCL 169 THRU 175)	97-01	Y (MM6)	1	12523299
99.	2-E18	4.399	SEAL, MAIN SHF INR	97-01	Y (MM6)	1	12455044
	2-E18	4.399	SEAL, MAIN SHF OTR	97-01	Y (MM6)	1	12455045
100.	2-E14	4.317	STUD, TRANS EXTN	97-01	Y (MM6)	1	12455043
101.	2-E11	4.104	PLUG, TRANS OIL DRN (8.971) ..	97-01	Y (MM6)	1	12387621
102.	2-E20	4.422	SHIM, CNTR GR BRG (.014 THK) (4.376)	97-01	Y (MM6)	AR	14050780
	2-E20	4.422	SHIM, CNTR GR BRG (.016 THK) (4.376)	97-01	Y (MM6)	AR	14050781
	2-E20	4.422	SHIM, CNTR GR BRG (.018 THK) (4.376)	97-01	Y (MM6)	AR	14050782
	2-E20	4.422	SHIM, CNTR GR BRG (.012 THK) (4.376)	97-01	Y (MM6)	AR	14050783
	2-E20	4.422	SHIM, CNTR GR BRG (.020 THK) (4.376)	97-01	Y (MM6)	AR	14050784
	2-E20	4.422	SHIM, CNTR GR BRG (.036 THK) (4.376)	97-01	Y (MM6)	AR	14050785
	2-E20	4.422	SHIM, CNTR GR BRG (.024 THK) (4.376) (AC-DELCO #14069868)	97-01	Y (MM6)	AR	14069868
	2-E20	4.422	SHIM, CNTR GR BRG (.025 THK) (4.376) (AC-DELCO #14069869)	97-01	Y (MM6)	AR	14069869

						GM04-458	
2-E20	4.422	SHIM, CNTR GR BRG (.026 THK)	97-01	Y (MM6)	AR	14069870
		(4.376) (AC-DELCO #14069870)					
2-E20	4.422	SHIM, CNTR GR BRG (.027 THK)	97-01	Y (MM6)	AR	14069871
		(4.376) (AC-DELCO #14069871)					
2-E20	4.422	SHIM, CNTR GR BRG (.028 THK)	97-01	Y (MM6)	AR	14069872
		(4.376) (AC-DELCO #14069872)					
2-E20	4.422	SHIM, CNTR GR BRG (.029 THK)	97-01	Y (MM6)	AR	14069873
		(4.376) (AC-DELCO #14069873)					
2-E20	4.422	SHIM, CNTR GR BRG (.030 THK)	97-01	Y (MM6)	AR	14069874
		(4.376) (AC-DELCO #14069874)					
2-E20	4.422	SHIM, CNTR GR BRG (.031 THK)	97-01	Y (MM6)	AR	14069875
		(4.376) (AC-DELCO #14069875)					
2-E20	4.422	SHIM, CNTR GR BRG (.032 THK)	97-01	Y (MM6)	AR	14069876
		(4.376) (AC-DELCO #14069876)					
2-E20	4.422	SHIM, CNTR GR BRG (.033 THK)	97-01	Y (MM6)	AR	14069877
		(4.376) (AC-DELCO #14069877)					
2-E20	4.422	SHIM, CNTR GR BRG (.034 THK)	97-01	Y (MM6)	AR	14069878
		(4.376) (AC-DELCO #14069878)					
2-E20	4.422	SHIM, CNTR GR BRG (.035 THK)	97-01	Y (MM6)	AR	14069879
		(4.376) (AC-DELCO #14069879)					
2-E20	4.422	SHIM, CNTR GR BRG (.037 THK)	97-01	Y (MM6)	AR	14069880
		(4.376) (AC-DELCO #14069880)					
2-E20	4.422	SHIM, CNTR GR BRG (.038 THK)	97-01	Y (MM6)	AR	14069881
		(4.376) (AC-DELCO #14069881)					
2-E20	4.422	SHIM, CNTR GR BRG (.039 THK)	97-01	Y (MM6)	AR	14069882
		(4.376) (AC-DELCO #14069882)					
2-E20	4.422	SHIM, CNTR GR BRG (.040 THK)	97-01	Y (MM6)	AR	14069883
		(4.376) (AC-DELCO #14069883)					
103.	N.S.	RACE, COUNTERSHAFT				
		BEARING (PART OF 104)				
104.	2-E20	4.422	BEARING, CNTR GR FRT (INCL	97-01	Y (MM6)	1	12523054
			103)			
105.	2-E20	4.421	GEAR KIT, CNTR (INCL 128)	97-01	Y (MM6)	1	12455055
106.	2-E20	4.422	BEARING, CNTR GR RR (INCL	97-01	Y (MM6)	1	12523216
			107)			
107.	N.S.	RACE, COUNTERSHAFT				
		BEARING) (PART OF 106)				
108.	4.416	SPACER, MAIN SHF GR BRG	97-01	Y (MM6)	1	12455040
		(6TH SPD)				
109.	2-E19	4.415	GEAR, 6TH	97-01	Y (MM6)	1	12455041
110.	4.355	BEARING, 3RD GR	97-01	Y (MM6)	1	12523255
111.	2-E12	4.303	FORK, REV SHFT (REVERSE)	97-01	Y (MM6)	1	12523288
		(INCL 112)				
112.	2-E14	4.312	INSERT, REV SHFT FORK (PART	97-01	Y (MM6)	2	12523233
			OF 111)			
113.	2-E14	4.312	RING, REV SHFT FORK RET	97-01	Y (MM6)	1	12523055
		(4.422)				
114.	2-E16	4.383	RING, 6TH GR BLOCKING	97-01	Y (MM6)	1	12455036
115.	4.416	SPACER, MAIN SHF GR BRG	97-01	Y (MM6)	1	12455040
		(6TH SPD)				
116.	2-E17	4.384	RING, TRANS SYN RET (5-6	97-01	Y (MM6)	1	12523253
			SYN HUB) (4.318)			
117.	2-E16	4.380	SYNCHRONIZER, 5TH & 6TH GR	97-01	Y (MM6)	1	12455035
		(INCL 118 THRU 121)				
118.	2-E17	4.384	SPRING, SYN (5-6 REV) (PART	97-01	Y (MM6)	2	12523251
			OF			

119.	2-E17	4.384	KEY, 5TH & 6TH & REV SYN (PART OF 117) (WINGED FLANGES ON SIDES OF KEY) ...	97-01	Y (MM6)	3	14083521
120.		N.S.	HUB, 5TH/6TH SYN (PART OF 117)				
121.		N.S.	SLEEVE, 5TH/6TH SYN (PART OF 117)				
122.	2-E12	4.303	FORK, 5TH & 6TH SHFT (INCL 123)	97-01	Y (MM6)	1	12523258
123.	2-E14	4.312	INSERT, 5TH & 6TH SHFT FORK (PART OF 122)	97-01	Y (MM6)	2	12523233
124.	2-E17	4.384	RING, 5TH GR SYN RET (.89 ID)	97-01	Y (MM6)	1	12541299
125.	2-E16	4.383	RING, 5TH GR BLOCKING	97-01	Y (MM6)	1	12455036
126.	2-E19	4.415	GEAR, 5TH (DRV)	97-01	Y (MM6)	1	12455034
127.	2-E15	4.355	BEARING, 5TH GR	97-01	Y (MM6)	1	12523247
128.		N.S.	GEAR, 5TH CNTR (PART OF 105)				
129.	2-E14	4.317	BEARING, CTSHF EXTN (INCL 130)	97-01	Y (MM6)	1	12523058
130.		N.S.	RACE, CTSHF EXT BEARING (PART OF 129)				
131.	2-E20	4.422	SHIM, FRT CTSHF EXTN BRG (.022MM)	97-01	Y (MM6)	AR	12523259
	2-E20	4.422	SHIM, FRT CTSHF EXTN BRG (.024MM)	97-01	Y (MM6)	AR	12523260
	2-E20	4.422	SHIM, FRT CTSHF EXTN BRG (.026MM)	97-01	Y (MM6)	AR	12523261
	2-E20	4.422	SHIM, FRT CTSHF EXTN BRG (.028MM)	97-01	Y (MM6)	AR	12523262
	2-E20	4.422	SHIM, FRT CTSHF EXTN BRG (.030MM)	97-01	Y (MM6)	AR	12523283
	2-E20	4.422	SHIM, FRT CTSHF EXTN BRG (.032MM)	97-01	Y (MM6)	AR	12523264
	2-E20	4.422	SHIM, FRT CTSHF EXTN BRG (.034 THK)	97-01	Y (MM6)	AR	12523265
	2-E20	4.422	SHIM, FRT CTSHF EXTN BRG (.036MM)	97-01	Y (MM6)	AR	12523266
	2-E20	4.422	SHIM, FRT CTSHF EXTN BRG (.038MM)	97-01	Y (MM6)	AR	12523267
	2-E20	4.422	SHIM, FRT CTSHF EXTN BRG (.040MM)	97-01	Y (MM6)	AR	12523268
	2-E20	4.422	SHIM, FRT CTSHF EXTN BRG (.042MM)	97-01	Y (MM6)	AR	12523269
	2-E20	4.422	SHIM, FRT CTSHF EXTN BRG (.044MM)	97-01	Y (MM6)	AR	12523270
	2-E20	4.422	SHIM, FRT CTSHF EXTN BRG (.046MM)	97-01	Y (MM6)	AR	12523271
	2-E20	4.422	SHIM, FRT CTSHF EXTN BRG (.048MM)	97-01	Y (MM6)	AR	12523272
	2-E20	4.422	SHIM, FRT CTSHF EXTN BRG (.050MM)	97-01	Y (MM6)	AR	12523273
132.	2-E14	4.349	FUNNEL, TRANS LUB	97-01	Y (MM6)	1	12523275
133.	2-E12	4.303	BOLT, SHFT GDE PLT (REV IDLER GR SHF)	97-01	Y (MM6)	AR	12523243
134.	2-E23	4.435	BRACKET, REV IDLER GR SHF ..	97-01	Y (MM6)	1	12369470
136.	2-E23	4.430	GEAR, REV IDLER	97-01	Y (MM6)	3	12523283
137.		4.355	BEARING, 3RD GR (AC-DELCO #12523284)	97-01	Y (MM6)	1	12523284
138.	2-E23	4.433	SHAFT, REV IDLER GR	97-01	Y (MM6)	1	12369469

140.	N.S.	LEVER, TRANS 5TH & 6TH SHFT (SERVICED BY COMPONENTS 141 THRU 148)				
141.	2-E12	4.302 PIN, REV SHFT COLR (PART OF 140) (3/16 X 13/16 ROLL) (8.939) .	97-01	Y (MM6)	1	454512
142.	2-E12	4.302 COLLAR, TRANS REV SHFT LVR	97-01	Y (MM6)	1	12523203
143.	2-E13	4.309 SHAFT, 5TH & 6TH & REV SHFT .	97-01	Y (MM6)	1	12523202
144.	2-E12	4.302 LEVER, TRANS 5TH & 6TH SHFT	97-01	Y (MM6)	1	12523204
145.	N.S.	PAD, 5TH/6TH SHIFT RAIL LEVER (PART OF 144)				
146.	N.S.	BUSHING, 5TH/6TH SHIFT RAIL LEVER (PART OF 144)				
147.	2-E13	4.307 SEAL, REV LOCKOUT SOL (O RING)	97-01	Y (MM6)	1	12523293
148.	2-E12	4.302 LEVER, OFFSET SHFT (REV)	97-01	Y (MM6)	1	12523205
149.	N.S.	RAIL ASSY (SERVICED BY ITEMS 150 THRU 159)				
150.	2-E12	4.303 FORK, 1ST & 2ND SHFT	97-01	Y (MM6)	1	12523210
151.	2-E14	4.312 INSERT, 1ST & 2ND SHFT FORK	97-01	Y (MM6)	2	12523208
152.	2-E13	4.307 PLATE, SHFT INTLK (HELD INTO INTERLOCK PLATE)	97-01	Y (MM6)	1	12523209
153.	2-E13	4.309 SHAFT, 1ST & 2ND & 3RD & 4TH SHFT	97-01	Y (MM6)	1	12455014
154.	2-E13	4.307 PIN, 1ST & 2ND SHFT FORK (3/16 X 13/16 ROLL) (8.939)	97-01	Y (MM6)	1	454512
155.	2-E12	4.302 PIN, CONT SEL ARM	97-01	Y (MM6)	1	12523211
156.	2-E13	4.307 PLATE, SHFT INTLK (GEAR SELECT) (HOLDS INTERLOCK PLATES)	97-01	Y (MM6)	1	12523212
157.	2-E13	4.307 PLATE, SHFT INTLK (HELD INTO INTERLOCK PLATE)	97-01	Y (MM6)	1	12523209
158.	2-E12	4.303 FORK, 3RD & 4TH SHFT	97-01	Y (MM6)	1	12523207
159.	2-E14	4.312 INSERT, 3RD & 4TH SHFT FORK	97-01	Y (MM6)	2	12523208
160.	2-E13	4.307 SEAL, REV LOCKOUT (O RING) .	97-01	Y (MM6)	1	12523301
161.	2-E11	4.104 PIPE, TRANS VENT	97-01	Y (MM6)	1	12455049
	2-E11	4.104 CLIP, TRANS VENT HOSE	97-01	Y (MM6)	1	12455047
169.	N.S.	RING, SNAP (PART OF 91)				
170.	N.S.	LOCKOUT, REVERSE (PART OF 91)				
171.	N.S.	SPRING, REVERSE LOCKOUT OUTER (PART OF 91)				
172.	N.S.	SEAT, REVERSE LOCKOUT (PART OF 91)				
173.	N.S.	RING, SNAP (PART OF 91)				
174.	N.S.	SPRING, REVERSE LOCKOUT INNER (PART OF 91)				
175.	N.S.	BODY, REVERSE LOCKOUT (PART OF 91)				
178.	2-E11	4.083 BOLT, TRANS ADAP (M10X1.5-40MM) (0.683)	97-01	Y (MM6)	11	12523235
	2-E11	4.083 BOLT, TRANS ADAP (M6X13)	00-01	Y (MM6)	2	12458099
179.	2-E19	4.412 SPACER, 2ND GR BRG	97-01	Y (MM6)	1	12455005
180.	2-E11	4.104 VENT, M/TRNS	97-01	Y (MM6)	1	12523294
181.	2-E13	4.307 SOLENOID, SKIP SHFT	97-01	Y (MM6)	1	12523292
	2-E13	4.307 SEAL, SKIP SHFT SOL (O RING)	97-01	Y (MM6)	1	12523293
182.	2-E13	4.307 PIN, 1ST & 2ND SHFT FORK (3/16 X 13/16 ROLL) (8.939)	97-01	Y (MM6)	1	454512

183.	2-E12	4.302	LEVER, SKIP SHFT LVR	97-01	Y (MM6)	1	12455033
184.	2-E13	4.309	SEAL, SHFT SHF INR	97-01	Y (MM6)	1	12455028
185.	2-E13	4.309	SEAL, SHFT SHF OTR	97-01	Y (MM6)	1	12455027
186.	2-E16	4.383	CONE, 4TH GR SYN OTR (6TH GEAR)	97-01	Y (MM6)	1	12455016
187.	2-E16	4.383	CONE, 4TH GR SYN INR (6TH GEAR)	97-01	Y (MM6)	1	12455017
188.	2-E17	4.384	WASHER, 5TH & 6TH GR SYN ..	97-01	Y (MM6)	2	12455039
189.	2-E16	4.383	CONE, 4TH GR SYN OTR	97-01	Y (MM6)	1	12455016
190.	2-E16	4.383	CONE, 4TH GR SYN INR	97-01	Y (MM6)	1	12455017
191.	2-E19	4.415	WASHER, 3RD GR THR	97-01	Y (MM6)	1	12454897
192.	2-E16	4.383	CONE, 3RD GR SYN INR	97-01	Y (MM6)	1	12454899
193.	2-E16	4.383	CONE, 3RD GR SYN OTR	97-01	Y (MM6)	1	12455001
194.	2-E17	4.384	WASHER, 5TH & 6TH GR SYN ..	97-01	Y (MM6)	2	12455039
195.	2-E16	4.383	CONE, 4TH GR SYN INR (5TH GEAR)	97-01	Y (MM6)	1	12455017
196.	2-E16	4.383	CONE, 4TH GR SYN OTR (5TH GEAR)	97-01	Y (MM6)	1	12455016
197.	2-E13	4.307	BOLT, REV LOCKOUT SOL CVR (M8X1.25)	97-01	Y (MM6)	4	12455048
198.	2-E12	4.105	PLATE, TRANS FRT SHIFTER CVR	97-01	Y (MM6)	1	12455046

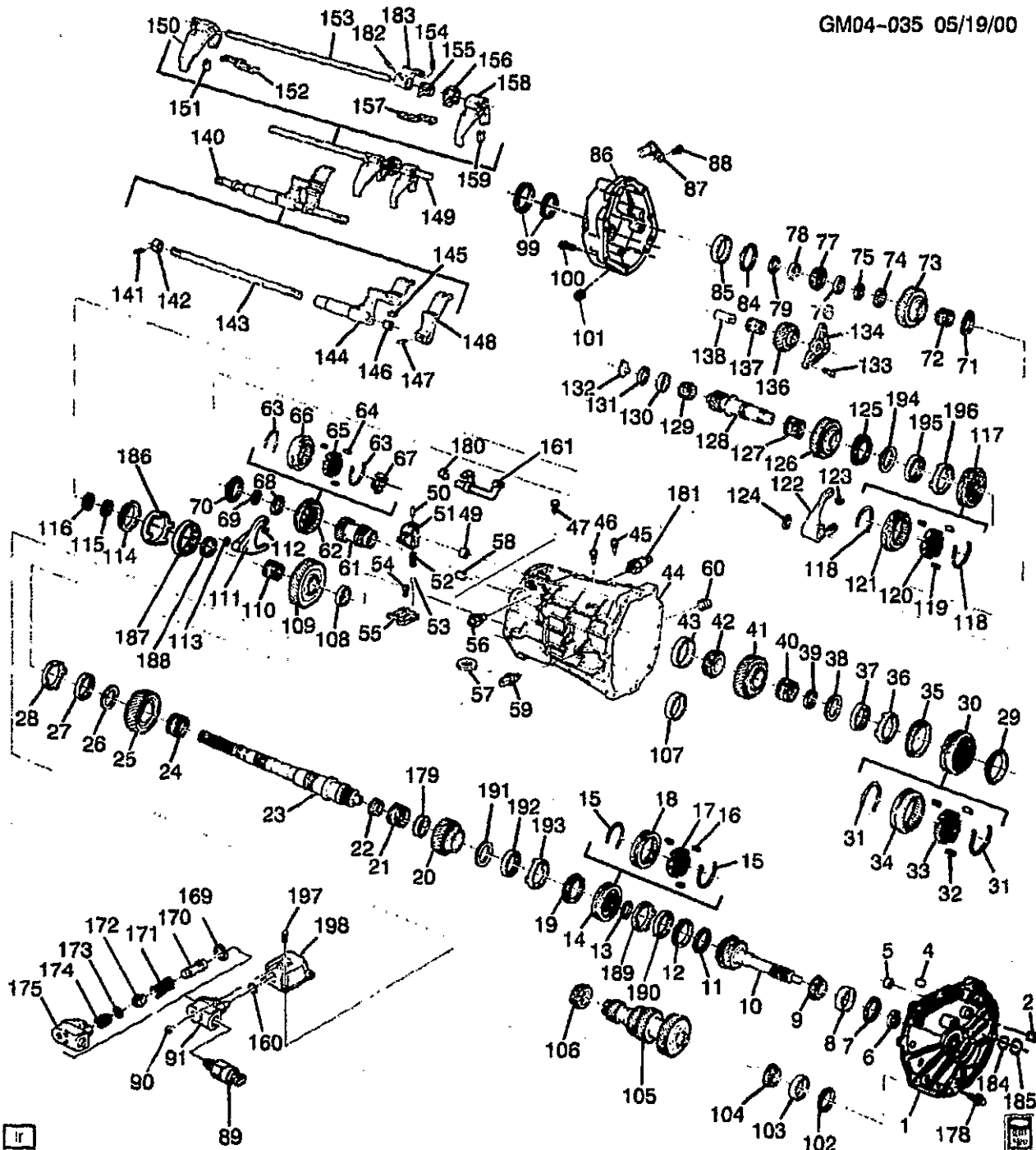
SERVICE KITS

	2-E9	4.003	TRANSMISSION, MAN	97	Y (MM6)	1	12563410
	2-E9	4.003	TRANSMISSION, MAN	98-01	Y (MM6) (EXC VD1) ...	1	12563410
	2-E9	4.003	TRANSMISSION, MAN	98-01	Y (MM6, VD1) (EXPORT)	1	12563411
1.	2-E14	4.317	BEARING, CTSHF EXTN (INCLS 11, 22)	97-01	Y (MM6)	1	12523059
2.	2-N16	5.505	CARRIER, DIFF (W/GEARS) (INCL 87, 88) (3.42 RATIO)	97-01	Y (MM6)	1	12551769

RPO DEFINITIONS

MM6 - TRANSMISSION MAN 6 SPD, BORG WARNER, 85MM, 1ST 2.66, 6TH 0.50, O/D

VD1 - PROVISION OPTIONS, EUROPE (EXPORT)



GM04-035

2001 Y 6-SPEED MANUAL TRANSMISSION ASSEMBLY(M12)

1.	2-E11	4.083	PLATE, TRANS FRT ADAP	01	YY37 (M12)	1	12455019
	2-E12	4.303	CAM, SHFT SHF DTNT	01	YY37 (M12)	1	12455029
	2-E12	4.303	PIN, SHFT SHF DTNT CAM PIV ..	01	YY37 (M12)	1	12455030
	2-E12	4.303	SPRING, SHFT SHF DTNT CAM ..	01	YY37 (M12)	1	12455031
	2-E12	4.303	WASHER, SHFT SHF DTNT CAM ..	01	YY37 (M12)	1	12455032

© 2001 GENERAL MOTORS SERVICE PARTS OPERATIONS-CHEVROLET-15Y

2-E9	4.010	BOLT, M/TRNS CONT LVR HSG (CENTERING CAM SPRING) (M8X1.25X20) (4.012)	01 YY37 (M12)	1 15546805
2. 2-E11	4.104	PLUG, TRANS FRT ADAPT INSP (8.971)	01 YY37 (M12)	1 12387621
4. 2-E11	4.104	PIN, TRANS CASE LOC (DOWEL) (0.685)	01 YY37 (M12)	2 12523068
5. 2-E13	4.309	BUSHING, TOP SHFT RL	01 YY37 (M12)	2 12523001
6. 2-E15	4.354	SEAL, INPUT SHF	01 YY37 (M12)	1 15635337
7. 2-E15	4.376	SHIM, INPUT SHF BRG (.022MM)	01 YY37 (M12)	AR 12523218
2-E15	4.376	SHIM, INPUT SHF BRG (.026MM)	01 YY37 (M12)	AR 12523220
2-E15	4.376	SHIM, INPUT SHF BRG (.028MM)	01 YY37 (M12)	AR 12523221
2-E15	4.376	SHIM, INPUT SHF BRG (.030MM)	01 YY37 (M12)	AR 12523222
2-E15	4.376	SHIM, INPUT SHF BRG (.032MM)	01 YY37 (M12)	AR 12523223
2-E15	4.376	SHIM, INPUT SHF BRG (.034MM)	01 YY37 (M12)	AR 12523224
2-E15	4.376	SHIM, INPUT SHF BRG (.036MM)	01 YY37 (M12)	AR 12523225
2-E15	4.376	SHIM, INPUT SHF BRG (.038MM)	01 YY37 (M12)	AR 12523226
2-E15	4.376	SHIM, INPUT SHF BRG (.040MM)	01 YY37 (M12)	AR 12523227
2-E15	4.376	SHIM, INPUT SHF BRG (.042MM)	01 YY37 (M12)	AR 12523228
2-E15	4.376	SHIM, INPUT SHF BRG (.044MM)	01 YY37 (M12)	AR 12523229
2-E15	4.376	SHIM, INPUT SHF BRG (.046MM)	01 YY37 (M12)	AR 12523230
2-E15	4.376	SHIM, INPUT SHF BRG (.048MM)	01 YY37 (M12)	AR 12523231
2-E15	4.376	SHIM, INPUT SHF BRG (.050MM)	01 YY37 (M12)	AR 12523232
2-E15	4.376	SHIM, INPUT SHF BRG (.041 THK) (AC-DELCO #14069884) ..	01 YY37 (M12)	AR 14069884
2-E15	4.376	SHIM, INPUT SHF BRG (.042 THK) (AC-DELCO #14069885) ..	01 YY37 (M12)	AR 14069885
2-E15	4.376	SHIM, INPUT SHF BRG (.043 THK) (MAIN DR) (AC-DELCO #14069886)	01 YY37 (M12)	AR 14069886
2-E15	4.376	SHIM, INPUT SHF BRG (.044 THK) (MAIN DR) (AC-DELCO #14069887)	01 YY37 (M12)	AR 14069887
8.	N.S.	RACE, INPUT SHAFT BEARING (PART OF 9)	
9. 2-N15	4.355	BEARING, MAIN DRV GR (INCL 8)	01 YY37 (M12)	1 88894051
10. 2-E18	4.403	SHAFT, MAIN (INPUT)	01 YY37 (M12)	1 88894050
11.	N.S.	RACE, INPUT SHAFT BEARING (*KIT1)	
12. 2-E16	4.383	RING, 4TH GR BLOCKING	01 YY37 (M12)	1 12455018
13. 2-E17	4.384	WASHER, 3RD & 4TH GR SYN HUB THR	01 YY37 (M12)	1 12455003
14. 2-E16	4.380	SYNCHRONIZER, 3RD & 4TH GR (INCL 15 THRU 18)	01 YY37 (M12)	1 12455002
15. 2-E17	4.384	SPRING, SYN (3RD/4TH) (PART OF 14)	01 YY37 (M12)	2 12523185
16. 2-E19	4.416	KEY, 3RD & 4TH GR (PART OF 14) (WINGED FLANGES ON SIDES OF KEY) (4.384)	01 YY (M12)	3 14083521
17.	N.S.	HUB, 3RD/4TH SYC (PART OF 14)	
18.	N.S.	SLEEVE, 3RD/4TH SYC (PART OF 14)	
19. 2-E16	4.383	RING, 3RD GR BLOCKING (4.416)	01 YY37 (M12)	1 12455000
20. 2-E19	4.415	GEAR, 3RD	01 YY37 (M12)	1 88894087

21.	2-E15	4.355	BEARING, 3RD GR	01	YY37 (M12)	1	12523073
22.		N.S.	BEARING, MAINSHAFT SMALL TAPERED (*KIT1)		
23.	2-E18	4.403	SHAFT, MAIN (OUTPUT)	01	YY37 (M12)	1	12454996
24.	2-E15	4.355	BEARING, 2ND GR	01	YY37 (M12)	1	12523073
25.	2-E18	4.395	GEAR, 2ND	01	YY37 (M12)	1	88894088
26.	2-E19	4.412	SPACER, 2ND GR BRG	01	YY37 (M12)	1	12455005
27.	2-E16	4.383	CONE, 2ND GR SYN INR	01	YY37 (M12)	1	12455010
28.	2-E16	4.383	CONE, 2ND GR SYN OTR	01	YY37 (M12)	1	12455011
29.	2-E16	4.383	RING, 2ND GR BLOCKING	01	YY37 (M12)	1	12455009
30.	2-E16	4.380	SYNCHRONIZER, 1ST & 2ND GR (INCL 31 THRU 34)	01	YY37 (M12)	1	12455006
31.	2-E17	4.384	SPRING, SYN (PART OF 30)	01	YY37 (M12)	2	12455008
32.	2-E17	4.384	INSERT, 1ST & 2ND GR SYN (PART OF 30)	01	YY37 (M12)	1	12455007
33.		N.S.	HUB, 1ST/2ND SYN) (PART OF 30		
34.		N.S.	SLEEVE, 1ST/2ND SYN) (PART OF 30		
35.	2-E16	4.383	RING, 1ST GR BLOCKING	01	YY37 (M12)	1	12455009
36.	2-E16	4.383	CONE, 1ST GR SYN OTR	01	YY37 (M12)	1	12455011
37.	2-E16	4.383	CONE, 1ST GR SYN INR	01	YY37 (M12)	1	12455010
38.	2-E17	4.384	RING, TRANS SYN RET (1ST & 2ND GEAR) (4.318)	01	YY37 (M12)	1	12523187
39.	2-E19	4.419	SPACER, 1ST GR BRG RLR	01	YY37 (M12)	1	12455012
40.	2-E15	4.355	BEARING, 1ST GR (4.383)	01	YY37 (M12)	1	12523188
41.	2-E19	4.417	GEAR, 1ST	01	YY37 (M12)	1	88894089
42.	2-E18	4.408	BEARING, MAIN SHF RR (INCL 43) (W/STRAIGHT ROLLERS)	01	YY37 (M12)	1	12523057
	2-E18	4.408	BEARING, MAIN SHF RR (INCL 43) (W/TAPPERED ROLLERS) ...	01	YY37 (M12)	1	12523286
43.		N.S.	RACE, MAINSHAFT BEARING (PART OF 42)		
44.	2-E11	4.103	CASE, TRANS (INCL 57)	01	YY37 (M12)	1	12523067
45.	2-E13	4.309	BOLT, REV SHFT SHF GDE	01	YY37 (M12)	2	12523213
46.	2-E13	4.309	BOLT, REV SHFT SHF GDE	01	YY37 (M12)	2	12523213
47.	2-E9	4.010	BOLT, M/TRNS CONT LVR HSG (M8X1.25X20) (4.012)	01	YY37 (M12)	1	15546805
48.	2-E12	4.105	PLATE, TRANS FRT SHIFTER CVR	01	YY37 (M12)	1	12455046
49.	2-E13	4.309	BUSHING, TOP SHFT RL	01	YY37 (M12)	2	12523001
50.	2-E13	4.307	PIN, 1ST & 2ND SHFT FORK (3/16 X 13/16 ROLL) (8.939)	01	YY37 (M12)	1	454512
51.	2-E12	4.302	LEVER, SKIP SHFT LVR	01	YY37 (M12)	1	12455033
52.	2-E14	4.311	SPRING, SHFT DTNT BALL	01	YY37 (M12)	1	12523242
53.		8.899	BALL, 3/8 STEEL (AC-DELCO #7826284)	01	AR	7826284
54.	2-E12	4.303	BOLT, SHFT GDE PLT	01	YY37 (M12)	2	12523243
55.	2-E14	4.311	PLATE, SHFT GDE DTNT	01	YY37 (M12)	1	12523236
56.	2-E14	4.311	DETENT, SHFT INTLK (4.302) ...	01	YY37 (M12)	1	12455056
57.	2-E12	4.105	MAGNET, TRANS (PART OF 44) (AC-DELCO #12386078)	01	YY37 (M12)	2	12386078
58.	2-E11	4.104	PIN, TRANS CASE LOC (DOWEL) (0.685)	01	YY37 (M12)	2	12523068
59.	2-B26	2.698	SWITCH, B/U LP (M16X1.5 THD)	01	YY37 (M12)	1	14069600
60.	2-E11	4.104	PLUG, TRANS OIL FIL (8.971) ...	01	YY37 (M12)	1	12387621
61.	2-E19	4.415	GEAR, 5TH	01	YY37 (M12)	1	12523042

62.	2-E16	4.380	SYNCHRONIZER, REV GR (INCL 63 THRU 67)	01	YY37 (M12)	1	12523043
63.	2-E17	4.384	SPRING, SYN (5-6 & REVERSE)	01	YY37 (M12)	2	12523251
64.	2-E17	4.384	KEY, 5TH & 6TH & REV SYN (WINGED FLANGES ON SIDES OF KEY)	01	YY37 (M12)	3	14083521
65.		N.S.	HUB, REV SYN (PART OF 62) ...				
66.		N.S.	SLEEVE, REV SYN (PART OF 62)				
67.	2-E17	4.384	RETAINER, REV GR SYN INSERT (PART OF 62)	01	YY37 (M12)	1	12523044
68.	2-E19	4.419	WASHER, REV GR THR (PEEK) ..	01	YY37 (M12)	1	12523047
69.	2-E17	4.384	RING, TRANS SYN RET (REVERSE) (4.318)	01	YY37 (M12)	1	12523253
70.	2-E16	4.383	RING, REV GR BLOCKING (4.384)	01	YY37 (M12)	1	12523049
71.	2-E19	4.419	WASHER, REV GR	01	YY37 (M12)	1	12523048
	2-E19	4.419	WASHER, REV GR	01	YY37 (M12)	1	12523053
72.	2-E23	4.431	BEARING, REV GR	01	YY37 (M12)	1	12523050
73.	2-E19	4.417	GEAR, REV (TRANS MAIN SHF) ..	01	YY37 (M12)	1	12523052
74.	2-E19	4.419	WASHER, REV GR THR	01	YY37 (M12)	1	12523053
75.	2-E17	4.384	RING, TRANS SYN RET (5-6 SYN HUB) (4.318)	01	YY37 (M12)	1	12523253
76.		4.416	SPACER, MAIN SHF GR BRG ...	01	YY37 (M12)	1	12455040
77.	2-E18	4.408	BEARING, MAIN SHF RR (INCL 85) (W/STRAIGHT ROLLERS)	01	YY37 (M12)	1	12523057
	2-E18	4.408	BEARING, MAIN SHF RR (INCL 85) (W/TAPERED ROLLERS) ...	01	YY37 (M12)	1	12523286
78.		4.416	SPACER, MAIN SHF GR BRG ...	01	YY37 (M12)	1	12455040
79.	2-E19	4.412	RING, MAIN SHF RR BRG RET ..	01	YY37 (M12)	1	12523058
84.	2-E19	4.412	RING, MAIN SHF RR BRG RET ..	01	YY37 (M12)	1	12523058
85.		N.S.	RACE, MAINSHAFT BEARING (PART OF 77)				
86.	2-E14	4.317	EXTENSION, TRANS	01	YY37 (M12)	1	12455042
87.	2-N15	4.329	SENSOR, VEH SPD (AC-DELCO #213-344)	01	Y	1	12369458
88.	2-N15	4.329	BOLT, VEH SPD SEN (AC-DELCO #12369459)	01	Y	1	12369459
89.	2-E13	4.307	SOLENOID, REV LOCKOUT	01	YY37 (M12)	1	12523300
	2-E13	4.307	SEAL, REV LOCKOUT SOL (O RING)	01	YY37 (M12)	1	12523293
90.	2-E13	4.307	BOLT, REV LOCKOUT MTG	01	YY37 (M12)	1	12523302
91.	2-E13	4.307	LOCKOUT, REV (INCL 169 THRU 175)	01	YY37 (M12)	1	12523299
99.	2-E18	4.399	SEAL, MAIN SHF INR	01	YY37 (M12)	1	12455044
	2-E18	4.399	SEAL, MAIN SHF OTR	01	YY37 (M12)	1	12455045
100.	2-E14	4.317	STUD, TRANS EXTN	01	YY37 (M12)	1	12455043
101.	2-E11	4.104	PLUG, TRANS FRT ADAPT INSP (OIL DRAIN) (8.971)	01	YY37 (M12)	1	12387621
102.	2-E20	4.422	SHIM, CNTR GR BRG (.014 THK) (4.376)	01	YY37 (M12)	AR	14050780
	2-E20	4.422	SHIM, CNTR GR BRG (.016 THK) (4.376)	01	YY37 (M12)	AR	14050781
	2-E20	4.422	SHIM, CNTR GR BRG (.018 THK) (4.376)	01	YY37 (M12)	AR	14050782
	2-E20	4.422	SHIM, CNTR GR BRG (.012 THK) (4.376)	01	YY37 (M12)	AR	14050783

2-E20	4.422	SHIM, CNTR GR BRG (.020 THK) (4.376)	01 YY37 (M12)	AR 14050784
2-E20	4.422	SHIM, CNTR GR BRG (.036 THK) (4.376)	01 YY37 (M12)	AR 14050785
2-E20	4.422	SHIM, CNTR GR BRG (.024 THK) (4.376) (AC-DELCO #14069868)	01 YY37 (M12)	AR 14069868
2-E20	4.422	SHIM, CNTR GR BRG (.025 THK) (4.376) (AC-DELCO #14069869)	01 YY37 (M12)	AR 14069869
2-E20	4.422	SHIM, CNTR GR BRG (.026 THK) (4.376) (AC-DELCO #14069870)	01 YY37 (M12)	AR 14069870
2-E20	4.422	SHIM, CNTR GR BRG (.027 THK) (4.376) (AC-DELCO #14069871)	01 YY37 (M12)	AR 14069871
2-E20	4.422	SHIM, CNTR GR BRG (.028 THK) (4.376) (AC-DELCO #14069872)	01 YY37 (M12)	AR 14069872
2-E20	4.422	SHIM, CNTR GR BRG (.029 THK) (4.376) (AC-DELCO #14069873)	01 YY37 (M12)	AR 14069873
2-E20	4.422	SHIM, CNTR GR BRG (.030 THK) (4.376) (AC-DELCO #14069874)	01 YY37 (M12)	AR 14069874
2-E20	4.422	SHIM, CNTR GR BRG (.031 THK) (4.376) (AC-DELCO #14069875)	01 YY37 (M12)	AR 14069875
2-E20	4.422	SHIM, CNTR GR BRG (.032 THK) (4.376) (AC-DELCO #14069876)	01 YY37 (M12)	AR 14069876
2-E20	4.422	SHIM, CNTR GR BRG (.033 THK) (4.376) (AC-DELCO #14069877)	01 YY37 (M12)	AR 14069877
2-E20	4.422	SHIM, CNTR GR BRG (.034 THK) (4.376) (AC-DELCO #14069878)	01 YY37 (M12)	AR 14069878
2-E20	4.422	SHIM, CNTR GR BRG (.035 THK) (4.376) (AC-DELCO #14069879)	01 YY37 (M12)	AR 14069879
2-E20	4.422	SHIM, CNTR GR BRG (.037 THK) (4.376) (AC-DELCO #14069880)	01 YY37 (M12)	AR 14069880
2-E20	4.422	SHIM, CNTR GR BRG (.038 THK) (4.376) (AC-DELCO #14069881)	01 YY37 (M12)	AR 14069881
2-E20	4.422	SHIM, CNTR GR BRG (.039 THK) (4.376) (AC-DELCO #14069882)	01 YY37 (M12)	AR 14069882
2-E20	4.422	SHIM, CNTR GR BRG (.040 THK) (4.376) (AC-DELCO #14069883)	01 YY37 (M12)	AR 14069883
103.	N.S.	RACE, COUNTERSHAFT BEARING (PART OF 104)	
104.	2-E20	4.422 BEARING, CNTR GR FRN (INCL 103)	01 YY37 (M12)	1 88894090
105.	2-E20	4.421 GEAR KIT, CNTR (INCL 128)	01 YY37 (M12)	1 12455055
106.	2-E20	4.422 BEARING, CNTR GR RR (INCL 107)	01 YY37 (M12)	1 88894091
107.	N.S.	RACE, COUNTERSHAFT BEARING) (PART OF 106)	
108.	2-E19	4.416 SPACER, MAIN SHF GR BRG (6TH SPD)	01 YY37 (M12)	1 12523056
109.	2-E19	4.415 GEAR, 6TH	01 YY37 (M12)	1 12455041
110.		4.355 BEARING, 3RD GR	01 YY37 (M12)	1 12523255
111.	2-E12	4.303 FORK, REV SHFT (REVERSE) (INCL 112)	01 YY37 (M12)	1 12523288
112.	2-E14	4.312 INSERT, REV SHFT FORK (PART OF 111)	01 YY37 (M12)	2 12523233
113.	2-E14	4.312 RING, REV SHFT FORK RET (4.422)	01 YY37 (M12)	1 12523055
114.	2-E16	4.383 RING, 6TH GR BLOCKING	01 YY37 (M12)	1 12455036
115.		4.416 SPACER, MAIN SHF GR BRG (6TH SPD)	01 YY37 (M12)	1 12455040

116.	2-E17	4.384	RING, TRANS SYN RET (5-6 SYN HUB) (4.318)	01	YY37 (M12)	1	12523253
117.	2-E16	4.380	SYNCHRONIZER, 5TH & 6TH GR (INCL 118 THRU 121)	01	YY37 (M12)	1	12455035
118.	2-E17	4.384	SPRING, SYN (5-6 REV) (PART OF 117)	01	YY37 (M12)	2	12523251
119.	2-E17	4.384	KEY, 5TH & 6TH & REV SYN (PART OF 117) (WINGED FLANGES ON SIDES OF KEY) ...	01	YY37 (M12)	3	14083521
120.		N.S.	HUB, 5TH/6TH SYN (PART OF 117)				
121.		N.S.	SLEEVE, 5TH/6TH SYN (PART OF 117)				
122.	2-E12	4.303	FORK, 5TH & 6TH SHFT (INCL 123)	01	YY37 (M12)	1	12523258
123.	2-E14	4.312	INSERT, 5TH & 6TH SHFT FORK (PART OF 122)	01	YY37 (M12)	2	12523233
124.	2-E17	4.384	RING, 5TH GR SYN RET (.89 ID) .	01	YY37 (M12)	1	12541299
125.	2-E16	4.383	RING, 5TH GR BLOCKING	01	YY37 (M12)	1	12455036
126.	2-E19	4.415	GEAR, 5TH (DRV)	01	YY37 (M12)	1	12455034
127.	2-E15	4.355	BEARING, 5TH GR	01	YY37 (M12)	1	88894093
128.		N.S.	GEAR, 5TH CNTR (PART OF 105)				
129.	2-E14	4.317	BEARING, CTSHF EXTN (INCL 130)	01	YY37 (M12)	1	88894092
130.		N.S.	RACE, CTSHF EXT BEARING (PART OF 129)				
131.	2-E20	4.422	SHIM, FRT CTSHF EXTN BRG (.022MM)	01	YY37 (M12)	AR	12523259
	2-E20	4.422	SHIM, FRT CTSHF EXTN BRG (.024MM)	01	YY37 (M12)	AR	12523260
	2-E20	4.422	SHIM, FRT CTSHF EXTN BRG (.026MM)	01	YY37 (M12)	AR	12523261
	2-E20	4.422	SHIM, FRT CTSHF EXTN BRG (.028MM)	01	YY37 (M12)	AR	12523262
	2-E20	4.422	SHIM, FRT CTSHF EXTN BRG (.030MM)	01	YY37 (M12)	AR	12523263
	2-E20	4.422	SHIM, FRT CTSHF EXTN BRG (.032MM)	01	YY37 (M12)	AR	12523264
	2-E20	4.422	SHIM, FRT CTSHF EXTN BRG (.034 THK)	01	YY37 (M12)	AR	12523265
	2-E20	4.422	SHIM, FRT CTSHF EXTN BRG (.036MM)	01	YY37 (M12)	AR	12523266
	2-E20	4.422	SHIM, FRT CTSHF EXTN BRG (.038MM)	01	YY37 (M12)	AR	12523267
	2-E20	4.422	SHIM, FRT CTSHF EXTN BRG (.040MM)	01	YY37 (M12)	AR	12523268
	2-E20	4.422	SHIM, FRT CTSHF EXTN BRG (.042MM)	01	YY37 (M12)	AR	12523269
	2-E20	4.422	SHIM, FRT CTSHF EXTN BRG (.044MM)	01	YY37 (M12)	AR	12523270
	2-E20	4.422	SHIM, FRT CTSHF EXTN BRG (.046MM)	01	YY37 (M12)	AR	12523271
	2-E20	4.422	SHIM, FRT CTSHF EXTN BRG (.048MM)	01	YY37 (M12)	AR	12523272
	2-E20	4.422	SHIM, FRT CTSHF EXTN BRG (.050MM)	01	YY37 (M12)	AR	12523273
132.	2-E14	4.349	FUNNEL, TRANS LUB	01	YY37 (M12)	1	12523275

133.	2-E12	4.303	BOLT, SHFT GDE PLT (REV IDLER GR SHF)	01	YY37 (M12)	AR	12523243
134.	2-E23	4.435	BRACKET, REV IDLER GR SHF ..	01	YY37 (M12)	1	12369470
136.	2-E23	4.430	GEAR, REV IDLER	01	YY37 (M12)	1	12523283
137.		4.355	BEARING, 3RD GR (AC-DELCO #12523284)	01	YY37 (M12)	1	12523284
138.	2-E23	4.433	SHAFT, REV IDLER GR	01	YY37 (M12)	1	12369469
140.		N.S.	LEVER, TRANS 5TH & 6TH SHFT (SERVICED BY COMPONENTS 141 THRU 148)				
141.	2-E12	4.302	PIN, REV SHFT COLR (PART OF 140) (3/16 X 13/16 ROLL) (8.939) ..	01	YY37 (M12)	1	454512
142.	2-E12	4.302	COLLAR, TRANS REV SHFT LVR ..	01	YY37 (M12)	1	12523203
143.	2-E13	4.309	SHAFT, 5TH & 6TH & REV SHFT ..	01	YY37 (M12)	1	12523202
144.	2-E12	4.302	LEVER, TRANS 5TH & 6TH SHFT ..	01	YY37 (M12)	1	12523204
145.		N.S.	PAD, 5TH/6TH SHIFT RAIL LEVER (PART OF 144)				
146.		N.S.	BUSHING, 5TH/6TH SHIFT RAIL LEVER (PART OF 144)				
147.	2-E13	4.307	SEAL, REV LOCKOUT SOL (O RING)	01	YY37 (M12)	1	12523293
148.	2-E12	4.302	LEVER, OFFSET SHFT (REV)	01	YY37 (M12)	1	12523205
149.		N.S.	RAIL ASSY (SERVICED BY ITEMS 150 THRU 159)				
150.	2-E12	4.303	FORK, 1ST & 2ND SHFT	01	YY37 (M12)	1	12523210
151.	2-E14	4.312	INSERT, 1ST & 2ND SHFT FORK ..	01	YY37 (M12)	2	12523208
152.	2-E13	4.307	PLATE, SHFT INTLK (HELD INTO INTERLOCK PLATE)	01	YY37 (M12)	1	12523209
153.	2-E13	4.309	SHAFT, 1ST & 2ND & 3RD & 4TH SHFT	01	YY37 (M12)	1	12455014
154.	2-E13	4.307	PIN, 1ST & 2ND SHFT FORK (3/16 X 13/16 ROLL) (8.939)	01	YY37 (M12)	1	454512
155.	2-E12	4.302	PIN, CONT SEL ARM	01	YY37 (M12)	1	12523211
156.	2-E13	4.307	PLATE, SHFT INTLK (GEAR SELECT) (HOLDS INTERLOCK PLATES)	01	YY37 (M12)	1	12523212
157.	2-E13	4.307	PLATE, SHFT INTLK (HELD INTO INTERLOCK PLATE)	01	YY37 (M12)	1	12523209
158.	2-E12	4.303	FORK, 3RD & 4TH SHFT	01	YY37 (M12)	1	12523207
159.	2-E14	4.312	INSERT, 3RD & 4TH SHFT FORK ..	01	YY37 (M12)	2	12523208
160.	2-E13	4.307	SEAL, REV LOCKOUT (O RING) ..	01	YY37 (M12)	1	12523301
161.	2-E11	4.104	PIPE, TRANS VENT	01	YY37 (M12)	1	12455049
	2-E11	4.104	CLIP, TRANS VENT HOSE	01	YY37 (M12)	1	12455047
169.		N.S.	RING, SNAP (PART OF 91)				
170.		N.S.	LOCKOUT, REVERSE (PART OF 91)				
171.		N.S.	SPRING, REVERSE LOCKOUT OUTER (PART OF 91)				
172.		N.S.	SEAT, REVERSE LOCKOUT (PART OF 91)				
173.		N.S.	RING, SNAP (PART OF 91)				
174.		N.S.	SPRING, REVERSE LOCKOUT INNER (PART OF 91)				
175.		N.S.	BODY, REVERSE LOCKOUT (PART OF 91)				
178.	2-E11	4.083	BOLT, TRANS ADAP (M10X1.5-40MM) (0.683)	01	YY37 (M12)	11	12523235

179.	2-E19	4.416	SPACER, MAIN SHF GR BRG (6TH SPD) (3RD SPD)	01	YY37 (M12)	2	12523056
180.	2-E11	4.104	VENT. M/TRNS	01	YY37 (M12)	1	12523294
181.	2-E13	4.307	SOLENOID, SKIP SHFT	01	YY37 (M12)	1	12523292
	2-E13	4.307	SEAL, SKIP SHFT SOL (O RING)	01	YY37 (M12)	1	12523293
182.	2-E13	4.307	PIN, 1ST & 2ND SHFT FORK (3/16 X 13/16 ROLL) (8.939)	01	YY37 (M12)	1	454512
183.	2-E12	4.302	LEVER, SKIP SHFT LVR	01	YY37 (M12)	1	12455033
184.	2-E13	4.309	SEAL, SHFT SHF INR	01	YY37 (M12)	1	12455028
185.	2-E13	4.309	SEAL, SHFT SHF OTR	01	YY37 (M12)	1	12455027
186.	2-E16	4.383	CONE, TRANS SYN (4TH, 5TH & 6TH) (6TH GEAR)	01	YY37 (M12)	1	88894070
187.	2-E16	4.383	CONE, 4TH GR SYN INR (6TH GEAR)	01	YY37 (M12)	1	12455017
188.	2-E19	4.416	SPACER, MAIN SHF GR BRG (5TH & 6TH GR SYN)	01	YY37 (M12)	1	12523056
189.	2-E16	4.383	CONE, TRANS SYN (4TH, 5TH & 6TH)	01	YY37 (M12)	1	88894070
190.	2-E16	4.383	CONE, 4TH GR SYN INR	01	YY37 (M12)	1	12455017
191.	2-E19	4.415	WASHER, 3RD GR THR	01	YY37 (M12)	1	12454997
192.	2-E16	4.383	CONE, 3RD GR SYN INR	01	YY37 (M12)	1	12454999
193.	2-E16	4.383	CONE, 3RD GR SYN (OUTER) ...	01	YY37 (M12)	1	88894069
194.	2-E17	4.384	WASHER, 5TH & 6TH GR SYN ..	01	YY37 (M12)	2	12455039
195.	2-E16	4.383	CONE, 4TH GR SYN INR (5TH GEAR)	01	YY37 (M12)	1	12455017
196.	2-E16	4.383	CONE, TRANS SYN (4TH, 5TH & 6TH) (5TH GEAR)	01	YY37 (M12)	1	88894070
197.	2-E13	4.307	BOLT, REV LOCKOUT SOL CVR (M8X1.25)	01	YY37 (M12)	4	12455048
198.	2-E12	4.105	PLATE, TRANS FRT SHIFTER CVR	01	YY37 (M12)	1	12455046

SERVICE KITS

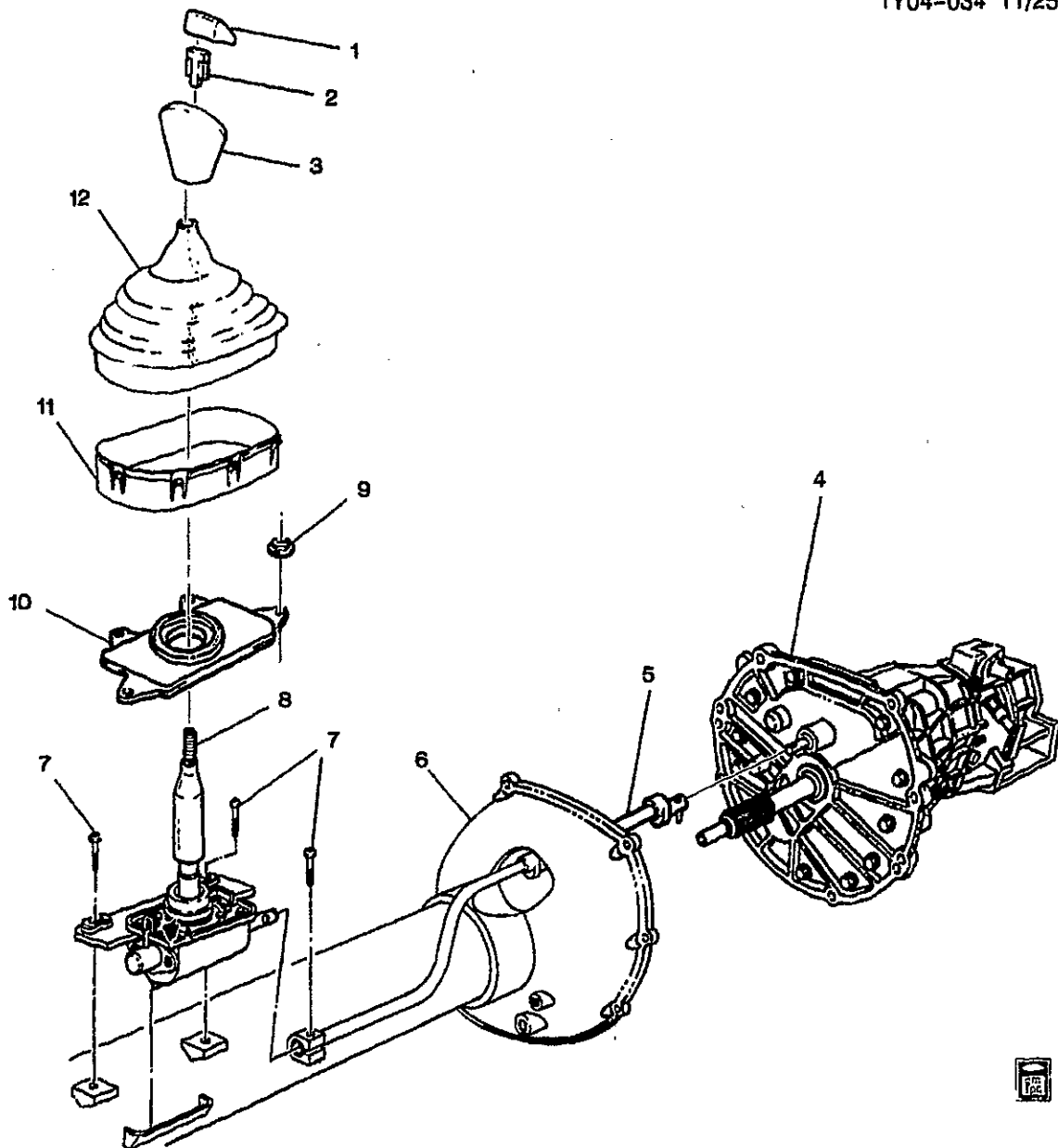
	2-E9	4.003	TRANSMISSION, MAN	01	YY37 (LS6, M12)	1	12561852
1.	2-E14	4.317	BEARING, CTSHF EXTN (INCLS 11, 22)	01	YY37 (M12)	1	88894092
2.	2-N16	5.505	CARRIER, DIFF (INCL 87, 88) ...	01	YY37 (M12, GU6)	1	12561853

RPO DEFINITIONS

GU6 - AXLE, REAR, 3.42 RATIO

LS6 - ENGINE GAS, 8 CYL, 5.7L, SFI, ALUMINUM ENGINE, HIGH OUTPUT

M12 - TRANSMISSION MAN 6 SPD, TREMEC, 85MM, 1ST 2.97, 6TH 0.57, O/D



1Y04-0341

1997-2001 Y SHIFT CONTROLS/MANUAL TRANSMISSION (MM6)

1.	2-E9	4.006	PUSHBUTTON, M/TRNS CONT LVR REL (W/SHFT PATT)	97-00 Y (MM6)	1	12551771
	2-E9	4.006	PUSHBUTTON, M/TRNS CONT LVR REL (W/SHFT PATT)	01 Y (MM6, M12)	1	12551771
2.	2-E9	4.006	INSERT, M/TRNS CONT LVR KNOB	97-00 Y (MM6)	1	10150014
	2-E9	4.006	INSERT, M/TRNS CONT LVR KNOB	01 Y (MM6, M12)	1	10150014

3.	2-E9	4.006	KNOB, M/TRNS CONT LVR (W/SHFT PATT) (NOTE:FOR SHFT PATT ORDER PUSHBUTTON 12551771)	97 Y (MM6)	1 12551768
	2-E9	4.006	KNOB, M/TRNS CONT LVR (W/SHFT PATT) (NOTE:FOR SHFT PATT ORDER PUSHBUTTON 12551771)	98 Y (MM6) (EXC Z4Z)	1 12559931
	2-E9	4.006	KNOB, M/TRNS CONT LVR (W/SHFT PATT) (NOTE:FOR SHFT PATT ORDER PUSHBUTTON 12551771)	98 Y67 (MM6, Z4Z)	1 12560119
	2-E9	4.006	KNOB, M/TRNS CONT LVR (W/SHFT PATT) (NOTE:FOR SHFT PATT ORDER PUSHBUTTON 12551771)	99-00 Y (MM6)	1 12559931
	2-E9	4.006	KNOB, M/TRNS CONT LVR (W/SHFT PATT) (NOTE:FOR SHFT PATT ORDER PUSHBUTTON 12551771)	01 Y (MM6, M12)	1 12559931
4.	N.S.		TRANSAXLE, MAN (3.42 RATIO) (CPS)		
5.	2-E10	4.035	ROD, M/TRNS SHFT LVR	97-00 Y (MM6)	1 12554740
	2-E10	4.035	ROD, M/TRNS SHFT LVR	01 Y (MM6, M12)	1 12554740
6.	2-N16	5.546	SUPPORT, DRIVELINE (COMPLETE ASM) (COMPONENT PARTS SERVICED)	97-00 Y (MM6)	1 12564457
	2-N16	5.546	SUPPORT, DRIVELINE (COMPLETE ASM) (COMPONENT PARTS SERVICED)	01 Y (MM6, M12)	1 12564457
7.	2-E10	4.012	BOLT, M/TRNS CONT (CONT ASM TO TORQUE TUBE) (M8X1.25X27)	97-00 Y (MM6)	3 12553719
	2-E10	4.012	BOLT, M/TRNS CONT (CONT ASM TO TORQUE TUBE) (M8X1.25X27)	01 Y (MM6, M12)	3 12553719
8.	2-E9	4.004	CONTROL, M/TRNS (W/O SHFT PATT)	97-01 Y (MM6)	1 12560342
	2-E9	4.004	CONTROL, M/TRNS (W/O SHFT PATT)	01 Y37 (LS6, M12)	1 12563853
9.		8.917	NUT, HEX W/CON WA 6X1X5.5 16-OD ZP9 (M/TRNS CONT LVR BOOT RET)	97-01	4 11517293
10.	2-E10	4.015	BOOT, M/TRNS CONT LVR (SHIFTER TO BODY TUNNEL) ...	97-00 Y (MM6)	1 12555226
	2-E10	4.015	BOOT, M/TRNS CONT LVR (SHIFTER TO BODY TUNNEL) ...	01 Y (MM6, M12)	1 12555226
11.	N.S.		RETAINER, M/TRNS CONT LVR BOOT (PART OF 12)		
12.	2-E10	4.015	BOOT, M/TRNS CONT LVR (INCLS 11)	98 Y67 (MM6, Z4Z)	1 10298248
	2-E10	4.015	BOOT, M/TRNS CONT LVR (USED W/LEATHER TRIM) (INCLS 11)	97 Y (MM6)	1 10433159

					1Y04-0341	
2-E10	4.015	BOOT, M/TRNS CONT LVR	98	Y (MM6) (EXC Z4Z)	1	10433159
		(USED W/LEATHER TRIM)				
		(INCLS 11)				
2-E10	4.015	BOOT, M/TRNS CONT LVR	99-01	Y (MM6)	1	10433159
		(USED W/LEATHER TRIM)				
		(INCLS 11)				
2-E10	4.015	BOOT, M/TRNS CONT LVR	01	Y (MM6, M12)	1	10433159
		(USED W/LEATHER TRIM)				
		(INCLS 11)				
2-E10	4.015	BOOT, M/TRNS CONT LVR	01	Y (M12)	1	10433159
		(USED W/LEATHER TRIM)				
		(INCLS 11)				

RPO DEFINITIONS

LS6 - ENGINE GAS, 8 CYL, 5.7L, SFI, ALUMINUM ENGINE, HIGH OUTPUT

MM6 - TRANSMISSION MAN 6 SPD, BORG WARNER, 85MM, 1ST 2.66, 6TH 0.50, O/D

M12 - TRANSMISSION MAN 6 SPD, TREMEC, 85MM, 1ST 2.97, 6TH 0.57, O/D

Z4Z - MERCHANDISED PKG INDY PACE CAR



CHEVROLET

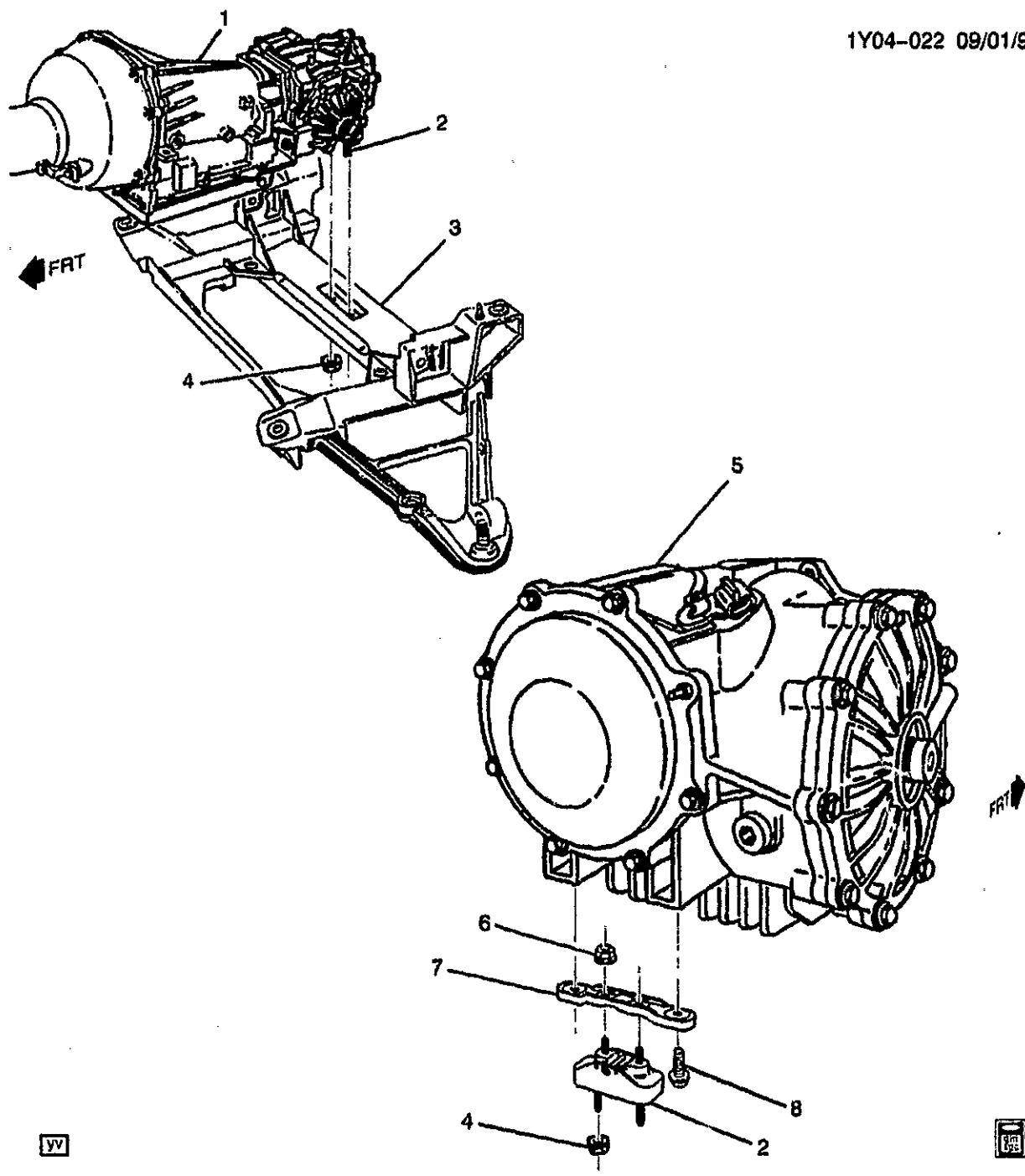
CHEVROLET CHASSIS GROUP 4.000



CHEVROLET

ILLUSTRATION INDEX

	TITLE	GRID
1997-2001	Y TRANSAXLE MOUNTING (TRANSAXLE MOUNT TO DIFFERENTIAL CARRIER)	3-E4
1997-1998	Y AUTOMATIC TRANSMISSION (M30) PART 2 (4L60E) CLUTCH GEARS	3-E6
1997-2001	Y AUTOMATIC TRANSMISSION (M30) PART 1 (4L60E) CASE & RELATED PARTS/PARK LOCK LINKAGE	3-E14
1997-2001	Y AUTOMATIC TRANSMISSION (M30) PART 3 (4L60E) CONTROL VALVE	3-E23
1997-2001	Y AUTOMATIC TRANSMISSION (M30) PART 4 (4L60E) OIL PUMP	3-F2
1999-2001	Y AUTOMATIC TRANSMISSION (M30) PART 2 (4L60E) CLUTCH GEARS	3-F7
1997-2001	Y FILLER TUBE & OIL COOLER PIPES	3-F15
1997-2001	Y SHIFT CONTROL/AUTOMATIC TRANSMISSION FLOOR(M30)	3-F17



1997-2001 Y TRANSAXLE MOUNTING (TRANSAXLE MOUNT TO DIFFERENTIAL CARRIER)

- | | | | |
|----|------|-------------------------------|-------|
| 1. | N.S. | TRANSAXLE, MAN (3.42 RATIO) | |
| | | (CPS) (SEE GRP 4 FOR DETAILS) | |
| | N.S. | TRANSAXLE, AUTO (2.73 RATIO) | |
| | | (CPS) (SEE GRP 4 FOR DETAILS) | |

		N.S.	TRANSAXLE, AUTO (3.15 RATIO) (CPS) (SEE GRP 4 FOR DETAILS)			
2.	3-A8	4.081	MOUNT, TRANS	97-98	Y	1 22178940
	3-A8	4.081	MOUNT, TRANS	99-00	Y (MM6)	1 22178940
	3-A8	4.081	MOUNT, TRANS	99-00	Y (M30)	1 22178940
	3-A8	4.081	MOUNT, TRANS	01	Y	1 22178940
3.	3-N18	7.014	CROSSMEMBER, RR (CAST ALUM)	97	Y	1 10266823
	3-N18	7.014	CROSSMEMBER, RR (CAST ALUM)	98	Y (EXC JAG)	1 10266823
	3-N18	7.014	CROSSMEMBER, RR	98	Y (JAG)	1 10266824
	3-N18	7.014	CROSSMEMBER, RR	99-01	Y	1 10266824
4.	3-N18	4.085	NUT, TRANS MT (BOTTOM) (7.242)	97-01	Y	2 10250686
5.	3-C11	5.505	CARRIER, DIFF (2.73 RATIO) (5.546)	97-01	Y (M30, GU2)	1 12554837
	3-C11	5.505	CARRIER, DIFF	01	YY37 (M12, GU6)	1 12561853
	3-C11	5.505	CARRIER, DIFF (W/GEARS) (3.42 RATIO)	97-01	Y (MM6)	1 12551769
	3-C11	5.505	CARRIER, DIFF (3.15 RATIO)	97-01	Y (LS1, M30, G90)	1 12556313
6.		8.917	NUT-METRIC ALL METAL DIR'L PRVG TORQ TENS (TRANS MT TRANS SI)	97-01		2 11516077
7.	3-A8	4.083	BRACKET, TRANS MT	97-00	Y (MM6)	1 10283879
	3-A8	4.083	BRACKET, TRANS MT	97-00	Y (M30)	1 10283879
	3-A8	4.083	BRACKET, TRANS MT	01	Y	1 10283879
8.		8.900	BOLT, M10X1.5X30, 10.9, 7114M, 22 OD, HDR PT (TRANS MT)	97-01		2 11516328

RPO DEFINITIONS

GU2 - AXLE, REAR, 2.73 RATIO

GU6 - AXLE, REAR, 3.42 RATIO

G90 - AXLE REAR 3.15 RATIO

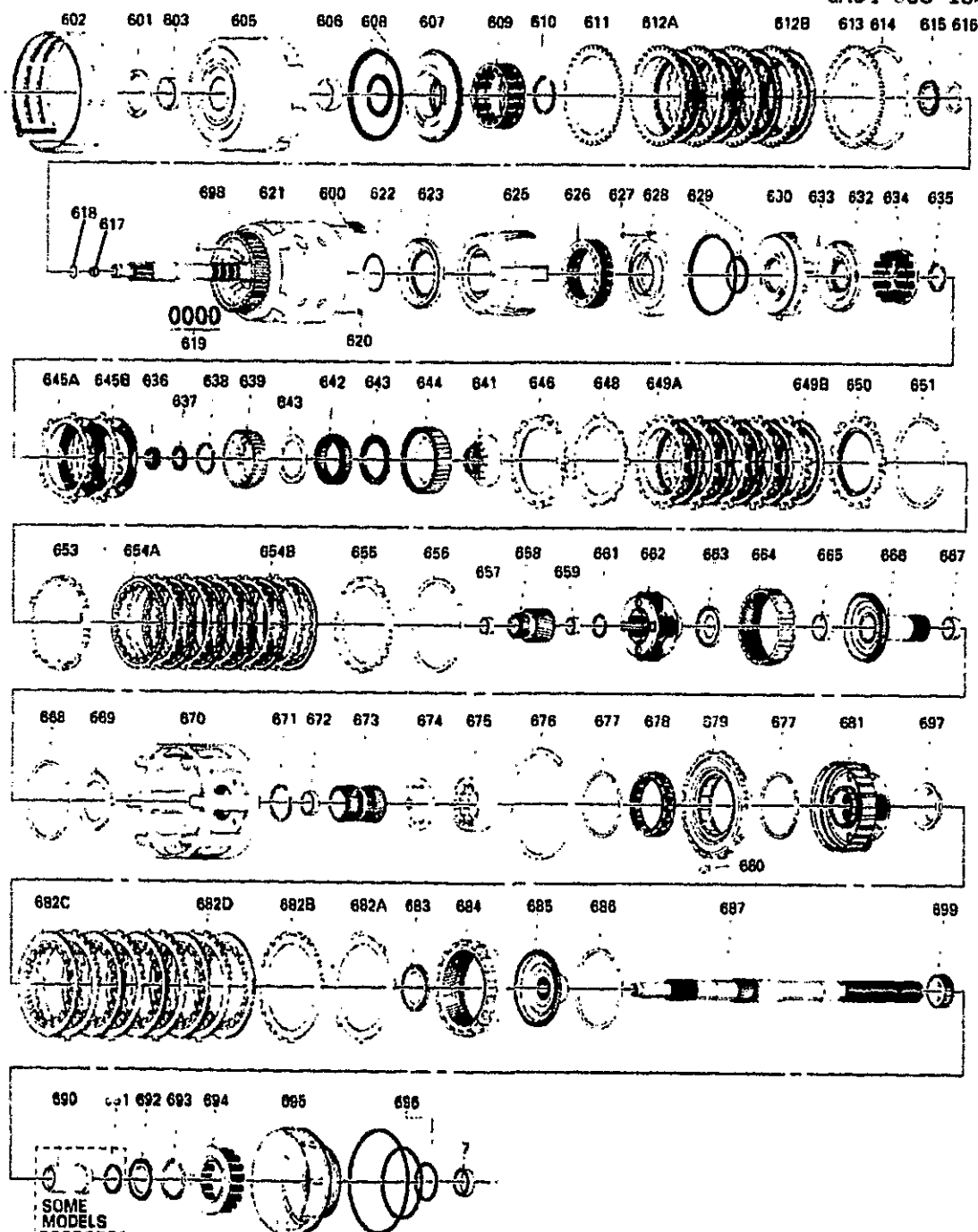
JAG - BRAKE PROVISIONS ABS LOCATION

LS1 - ENGINE GAS, 8 CYL, 5.7L, SFI, ALUMINUM ENGINE

MM6 - TRANSMISSION MAN 6 SPD, BORG WARNER, 85MM, 1ST 2.66, 6TH 0.50, O/D

M12 - TRANSMISSION MAN 6 SPD, TREMEC, 85MM, 1ST 2.97, 6TH 0.57, O/D

M30 - TRANSMISSION, AUTOMATIC 4 SPEED, 4L60E, ELECTRONIC



GM04-506Y

1997-1998 Y AUTOMATIC TRANSMISSION (M30) PART 2 (4L60E) CLUTCH GEARS

7.	3-C13	5.556	BUSHING, PROP SHF FRT SLIP	97-98 Y (M30)	1	8680027
			YOKE (INSIDE DIA 1.506-1.509)			
			(PART OF TRANS CASE) (4.104)			
			(AC-DELCO #8680027)			

600.	3-A15	4.167	SPRING, 3-4 CLU (BOOST) (INCLS RET & (2) SPRNGS) (*KIT7) (4.163) (AC-DELCO #8667424)	97-98 Y (M30)	5	8667424
601.	3-A20	4.226	WASHER, A/TRNS FLUID PUMP (AC-DELCO #12338134)	97-98 Y (M30)	1	12338134
602.	3-A23	4.251	BAND, 2-4 (AC-DELCO #24201131)	97-98 Y (M30)	1	24201131
603.	3-A16	4.180	BUSHING, REV INPUT CLU HSG FRT (ALSO PART OF 605) (AC-DELCO #8642905)	97-98 Y (M30)	1	8642905
605.	3-A15	4.169	HOUSING, REV INPUT CLU (INCL 603, 606) (AC-DELCO #8681295)	97-98 Y (M30)	1	8681295
606.	3-A15	4.169	BUSHING, DIR CLU HSG RR (ALSO PART OF 605) (AC-DELCO #8628917)	97-98 Y (M30)	1	8628917
607.	3-A14	4.166	PISTON, REV INPUT CLU (.095 HOLE) (AC-DELCO #8667841) .	97-98 Y (M30)	1	8667841
608.	3-A14	4.166	SEAL KIT, REV INPUT CLU (INCLS SEALS) (*KIT2, KIT3) (AC-DELCO #8657922)	97-98 Y (M30)	1	8657922
609.	3-A14	4.164	SPRING, REV INPUT CLU (AC-DELCO #8647284)	97-98 Y (M30)	1	8647284
610.	3-A14	4.164	RING, REV INPUT CLU SPR RET (*KIT4) (AC-DELCO #8628059) .	97-98 Y (M30)	1	8628059
611.	3-A12	4.163	PLATE, REV INPUT CLU (WAVED) (AC-DELCO #8663074)	97-98 Y (M30)	1	8663074
612.	3-A12	4.163	PLATE, REV INPUT CLU (ILLUSTRATED AS 612A) (153MM DIA) (*KIT8) (AC-DELCO #8673605)	97-98 Y (M30)	4	8673605
	3-A12	4.163	PLATE, REV INPUT CLU (ILLUSTRATED AS 612B) (W/ HOLES IN TURB PLATES) (AC-DELCO #24205267)	97-98 Y (M30)	4	24205267
613.	3-A12	4.163	PLATE, REV INPUT CLU BKG (7.25-7.41MM) (AC-DELCO #8682863)	97-98 Y (M30)	1	8682863
	3-A12	4.163	PLATE, REV INPUT CLU BKG (6.52-6.68MM) (AC-DELCO #8682864)	97-98 Y (M30)	1	8682864
	3-A12	4.163	PLATE, REV INPUT CLU BKG (5.79-5.95MM) (AC-DELCO #8682865)	97-98 Y (M30)	1	8682865
614.	3-A14	4.164	RING, REV INPUT CLU BKG PLT RET (YELLOW) (AC-DELCO #8667022)	97-98 Y (M30)	1	8667022
615.	3-A12	4.162	BEARING, REV INPUT CLU HSG THR (STATOR SHFT) (TO SEL WASHER) (AC-DELCO #8642066)	97-98 Y (M30)	1	8642066
616.	3-A16	4.188	WASHER, REV INPUT CLU HSG THR (TO STATOR SHF) (1.87-1.97MM) (4.158) (AC-DELCO #8642067)	97-98 Y (M30)	1	8642067

	3-A16	4.189	WASHER, REV INPUT CLU HSG THR (TO STATOR SHF) (2.04-2.14MM) (4.158) (AC-DELCO #8642068)	97-98 Y (M30)	1	8642068
	3-A16	4.189	WASHER, REV INPUT CLU HSG THR (TO STATOR SHF) (2.21-2.31MM) (4.158) (AC-DELCO #8642069)	97-98 Y (M30)	1	8642069
	3-A16	4.189	WASHER, REV INPUT CLU HSG THR (TO STATOR SHF) (2.38-2.48MM) (4.158) (AC-DELCO #8642070)	97-98 Y (M30)	1	8642070
	3-A16	4.189	WASHER, REV INPUT CLU HSG THR (TO STATOR SHF) (2.55-2.65MM) (4.158) (AC-DELCO #8642071)	97-98 Y (M30)	1	8642071
	3-A16	4.189	WASHER, REV INPUT CLU HSG THR (TO STATOR SHF) (2.72-2.82MM) (4.158) (AC-DELCO #8642072)	97-98 Y (M30)	1	8642072
	3-A16	4.189	WASHER, REV INPUT CLU HSG THR (TO STATOR SHF) (2.89-2.99MM) (4.158) (AC-DELCO #8642073)	97-98 Y (M30)	1	8642073
	3-A16	4.189	WASHER, REV INPUT CLU HSG THR (TO STATOR SHF) (3.06-3.16MM) (4.158) (AC-DELCO #8642074)	97-98 Y (M30)	1	8642074
617.	3-A10	4.123	VALVE, TURB SHF BALL CHK (PART OF 621) (AC-DELCO #8685839)	97-98 Y (M30)	1	8685839
618.	3-A10	4.123	SEAL, TURB SHF (O RING) (*KIT2, KIT3) (AC-DELCO #8330049)	97-98 Y (M30)	1	8630049
619.	3-A10	4.123	RING, INPUT SHF FLUID SEAL (TEFLON) (TEFLON) (*KIT2, KIT3) (AC-DELCO #8667035)	97-98 Y (M30)	4	8667035
620.	3-A10	4.123	VALVE, 3-4 CLU HSG BALL CHK (ALSO PART OF 621) (AC-DELCO #24208262)	97-98 Y (M30)	1	24208262
621.	3-A11	4.158	HOUSING, 3-4 CLU (W/INPUT SHF) (INCL 617, 620) (AC-DELCO #24200901)	97-98 Y (M30)	1	24200901
622.		N.S.	SEAL, O-RING INPUT TO FWD HSG (*KIT1, KIT2, KIT3)			
623.	3-A14	4.166	PISTON, 3-4 CLU (AC-DELCO #24200290)	97-98 Y (M30)	1	24200290
625.	3-A15	4.167	RING, 3-4 CLU APPL (1 BAR) (*KIT7) (AC-DELCO #8685043)	97-98 Y (M30)	1	8685043
626.	3-A15	4.167	SPRING, 3-4 CLU (10512 MM) (AC-DELCO #8685244)	97-98 Y (M30)	1	8685244
627.	3-A10	4.123	VALVE, FWD CLU HSG BALL CHK (ALSO PART OF 628) (SINGLE ORIFICE) (TALL & NARROW) (4.226) (AC-DELCO #8628732)	97-98 Y (M30)	2	8628732

	3-A10	4.123	VALVE, FWD CLU HSG BALL CHK (ALSO PART OF 628) (SHORT & WIDE) (AC-DELCO #24205181)	97-98 Y (M30)	1	24205181
628.	3-A15	4.169	HOUSING, FWD CLU (INCL 627) (INCLS HOUSINGS & VALVE) (AC-DELCO #24205298)	97-98 Y (M30)	1	24205298
629.	3-A14	4.166	SEAL, FWD CLU PSTN OTR (*KIT1, KIT2, KIT3) (AC-DELCO #8686146)	97-98 Y (M30)	1	8686146
		N.S.	SEAL, FWD CLU INR (*KIT1, KIT2, KIT3)			
630.	3-A14	4.166	PISTON, FWD CLU (*KIT11) (AC-DELCO #24205272)	97-98 Y (M30)	1	24205272
632.	3-A14	4.166	PISTON, OVERRUN CLU (INCL 633) (STEEL W/ INTEGRAL SEAL) (*KIT11) (AC-DELCO #24205273)	97-98 Y (M30)	1	24205273
633.		8.899	BALL, SPECIAL, 3/16 STEEL (ALSO PART OF 632) (AC-DELCO #7002117)	97-98	AR	7002117
634.	3-A12	4.163	SPRING, OVERRUN CLU (*KIT11) (AC-DELCO #24206085)	97-98 Y (M30)	1	24206085
635.		8.934	RING, EXT SNAP FITS M38 DIA SHT .PL (*KIT4)	97-98	AR	11500692
636.	3-A15	4.176	SEAL, OUTPUT SHF (*KIT1, KIT2, KIT3) (AC-DELCO #24207010)	97-98 Y (M30)	1	24207010
637.	3-A11	4.159	BEARING, INPUT SUN GR THR (AC-DELCO #8642162)	97-98 Y (M30)	1	8642162
638.	3-A16	4.180	RING, OVERRUN CLU HUB RET (SNAP) (*KIT4, KIT11) (AC-DELCO #8647083)	97-98 Y (M30)	1	8647083
639.		N.S.	HUB, OVERRUN CLU (*KIT11) ...			
641.		N.S.	RETAINER, FWD CLU SPRAG INR (*KIT11)			
642.		N.S.	CLUTCH, FWD RLR (*KIT11)			
643.		N.S.	RETAINER, (*KIT11)			
644.		N.S.	RACE, FWD CLU SPRAG OTR (*KIT11)			
645.	3-A12	4.163	PLATE, OVERRUN CLU (ILLUSTRATED AS 645A) (1.93-2.13 THK) (GROOVED) (AC-DELCO #8673253)	97 Y (M30)	AR	8673253
	3-A12	4.163	PLATE, OVERRUN CLU (ILLUSTRATED AS 645A) (1.93-2.13 THK) (GROOVED) (*KIT8) (AC-DELCO #24210766)	98 Y (M30)	AR	24210766
	3-A12	4.163	PLATE, OVERRUN CLU (ILLUSTRATED AS 645B) (2.34MM THK) (FLAT STEEL) (AC-DELCO #8642154)	97-98 Y (M30)	2	8642154
646.	3-A12	4.163	PLATE, FWD CLU APPLY (AC-DELCO #8682866)	97-98 Y (M30)	1	8682866
648.	3-A12	4.163	PLATE, FWD CLU (WAVED) (AC-DELCO #8647058)	97-98 Y (M30)	1	8647058

649.	3-A12	4.163	PLATE, FWD CLU (ILLUSTRATED AS 649A) (FIBER) (*KIT3, KIT5, KIT8) (AC-DELCO #8673254) ...	97-98 Y (M30)	5	8673254
	3-A12	4.163	PLATE, FWD CLU (ILLUSTRATED AS 649B) (STEEL) (*KIT3, KIT5, KIT8) (AC-DELCO #8654325) ...	97-98 Y (M30)	5	8654325
650.	3-A12	4.163	PLATE, FWD CLU BKG (6.92-7.07MM) (ID A) (AC-DELCO #8682867)	97-98 Y (M30)	1	8682867
	3-A12	4.163	PLATE, FWD CLU BKG (8.73-9.03MM) (ID B) (AC-DELCO #8682868)	97-98 Y (M30)	1	8682868
	3-A12	4.163	PLATE, FWD CLU BKG (5.74-5.89MM) (ID C) (AC-DELCO #8682869)	97-98 Y (M30)	1	8682869
	3-A12	4.163	PLATE, FWD CLU BKG (5.15-5.30MM) (ID D) (AC-DELCO #8682870)	97-98 Y (M30)	1	8682870
	3-A12	4.163	PLATE, FWD CLU BKG (4.56-4.71MM) (ID E) (AC-DELCO #8682871)	97-98 Y (M30)	1	8682871
651.	3-A12	4.163	RING, FWD CLU BKG PLT RET (AC-DELCO #8642170)	97-98 Y (M30)	1	8642170
653.	3-A12	4.163	PLATE, 3-4 CLU APPLY (*KIT7) (AC-DELCO #8685044)	97-98 Y (M30)	1	8685044
654.	3-A12	4.163	PLATE KIT, CLU (3-4 CLUTCH STEEL & FIBER) (*KIT3, KIT7, KIT8) (AC-DELCO #24209563) .	97-98 Y (M30)	1	24209563
655.	3-A12	4.163	PLATE, 3-4 CLU BKG (ID BY 3 DIMPLES) (*KIT7) (AC-DELCO #8685046)	97-98 Y (M30)	1	8685046
	3-A12	4.163	PLATE, 3-4 CLU BKG (ID BY 2 DIMPLES) (*KIT7) (AC-DELCO #8685047)	97-98 Y (M30)	1	8685047
	3-A12	4.163	PLATE, 3-4 CLU BKG (ID BY 1 DIMPLE) (*KIT7) (AC-DELCO #8685048)	97-98 Y (M30)	1	8685048
656.	3-A12	4.163	RING, 3-4 CLU BKG PLT RET (AC-DELCO #8663636)	97-98 Y (M30)	1	8663636
657.	3-A27	4.319	BUSHING, OUTPUT SHF (FRT) (ALSO PART OF 658) (FRT & RR) (*KIT11) (4.159) (AC-DELCO #8642181)	97-98 Y (M30)	1	8642181
658.	3-A11	4.159	GEAR, INPUT SUN (INCL 657, 659) (*KIT11) (AC-DELCO #8647093)	97-98 Y (M30)	1	8647093
659.	3-A27	4.319	BUSHING, OUTPUT SHF (REAR) (ALSO PART OF 658) (FRT & RR) (*KIT11) (4.159) (AC-DELCO #8642181)	97-98 Y (M30)	1	8642181
661.	3-A15	4.176	RING, OUTPUT SHF RET (TO INPUT CARR) (*KIT2, KIT3, KIT4) (AC-DELCO #8654141)	97-98 Y (M30)	1	8654141
662.	3-A15	4.175	CARRIER, INPUT (COMPL) (AC-DELCO #24212177)	97-98 Y (M30)	1	24212177
663.	3-A11	4.159	BEARING, INT REACTION GR SUPT THR (AC-DELCO #8642191)	97-98 Y (M30)	1	8642191

664.	3-A11	4.158	GEAR, INPUT INTL (AC-DELCO #8663639)	97-98	Y (M30)	1	8663639
665.	3-A15	4.176	BUSHING, REACTION CARR SHF FRT (ALSO PART OF 666) (AC-DELCO #8642908)	97-98	Y (M30)	1	8642908
666.	3-A15	4.175	SHAFT, REACTION CARR (INCL 665, 667) (AC-DELCO #8681518)	97-98	Y (M30)	1	8681518
667.	3-A15	4.176	BUSHING, REACTION CARR SHF RR (ALSO PART OF 666) (AC-DELCO #8642907)	97-98	Y (M30)	1	8642907
668.	3-A15	4.176	RING, REACTION CARR SHF RET (TO INT GR) (AC-DELCO #8642201)	97-98	Y (M30)	1	8642201
669.	3-A15	4.176	WASHER, REACTION CARR SHF THR (AC-DELCO #8642202) ...	97-98	Y (M30)	1	8642202
670.	3-A15	4.175	SHELL, REACTION SUN GR (AC-DELCO #8683439)	97-98	Y (M30)	1	8683439
671.	3-A11	4.159	RING, REACTION SUN GR RET (AC-DELCO #8681553)	97-98	Y (M30)	1	8681553
672.	3-A15	4.176	BUSHING, REACTION SUN GR (ALSO PART OF 673) (AC-DELCO #8642909)	97-98	Y (M30)	1	8642909
673.	3-A11	4.159	GEAR, REACTION SUN (INCL 672) (INCLS BUSH & GEAR) (INDIVIDUAL COMPONENTS NOT SOLD SEPARATELY) (AC-DELCO #8642204)	97-98	Y (M30)	1	8642204
674.	3-A11	4.159	WASHER, REACTION SUN GR SHELL THR (4.176) (AC-DELCO #8642331)	97-98	Y (M30)	1	8642331
675.	3-A16	4.180	RACE, LOW CLU RLR INR (OVERRUN CLU) (PART OF 679) (AC-DELCO #8673300)	97-98	Y (M30)	1	8673300
676.	3-A16	4.180	RING, LOW & REV CLU SUPT RET (AC-DELCO #24200278) ..	97-98	Y (M30)	1	24200278
677.	3-A16	4.180	RING, LOW CLU RLR RET (O/RUN) (PART OF 679) (AC-DELCO #6261051)	97-98	Y (M30)	2	6261051
678.	3-A16	4.180	ROLLER, LOW CLU (PART OF 679) (*KIT6) (AC-DELCO #7471008)	97-98	Y (M30)	1	7471008
679.	3-A14	4.166	SUPPORT, LOW & REV CLU (INCL 675, 677, 678) (*KIT6) (4.180) (AC-DELCO #8681727) ..	97-98	Y (M30)	1	8681727
680.	3-A16	4.180	SPRING, LOW & REV CLU SUPT (RET) (AC-DELCO #6261415) ..	97-98	Y (M30)	1	6261415
681.	3-A15	4.175	CARRIER, REACTION (W/DEFLECTOR) (HI-SPEED) (INCL 697) (AC-DELCO #8654200) ..	97-98	Y (M30)	1	8654200
682.	3-A12	4.163	PLATE, LOW & REV CLU (WAVED) (ILLUSTRATED AS 682A) (*KIT3, KIT6) (AC-DELCO #8676362)	97-98	Y (M30)	1	8676362

3-A12	4.163	PLATE, LOW & REV CLU (ID BLANK) (ILLUSTRATED AS 682B) (1.829MM) (HAS HOLES IN TURB PLATES) (STEEL) (*KIT3, KIT6) (AC-DELCO #24205268)	97-98 Y (M30)	4	24205268
3-A12	4.163	PLATE, LOW & REV CLU (ID 4, 8, 0) (ILLUSTRATED AS 682B) (1.314MM) (SELECTIVE) (*KIT3, KIT6) (AC-DELCO #8680440) ...	97-98 Y (M30)	1	8680440
3-A12	4.163	PLATE, LOW & REV CLU (ID 4, 8, 0) (ILLUSTRATED AS 682B) (2.344MM) (HAS HOLES IN TURB PLATES) (*KIT3, KIT6) (AC-DELCO #24205270)	97-98 Y (M30)	1	24205270
3-A12	4.163	PLATE, LOW & REV CLU (FLAT FACED) (ILLUSTRATED AS 682C) (*KIT3, KIT6, KIT8) (AC-DELCO #8684089)	97-98 Y (M30)	5	8684089
3-A12	4.163	PLATE, LOW & REV CLU (ILLUSTRATED AS 682D) (1.829MM) (HAS HOLES IN TURB PLATES) (STEEL) (*KIT3, KIT6) (AC-DELCO #24205268)	97-98 Y (M30)	1	24205268
683. 3-A11	4.159	BEARING, REACTION CARR THR (4.176) (AC-DELCO #8642215)	97-98 Y (M30)	1	8642215
3-A11	4.159	BEARING, DIFF CARR SUN GR THR (AC-DELCO #8646254) ...	97-98 Y (M30)	1	8646254
684. 3-A11	4.158	GEAR, REACTION INTL (AC-DELCO #8667055)	97-98 Y (M30)	1	8667055
685. 3-A15	4.175	SUPPORT, REACTION INTL GR (AC-DELCO #8681491)	97-98 Y (M30)	1	8681491
686. 3-A15	4.176	RING, INT REACTION GR SUPT RET (AC-DELCO #8642220) ...	97-98 Y (M30)	1	8642220
687. 3-A15	4.175	SHAFT, OUTPUT (AC-DELCO #24207079)	97-98 Y (M30)	1	24207079
690.	N.S.	SLEEVE, OUTPUT SHF (NOT REQD)		
691.	N.S.	SEAL, OUTPUT SHF		
692. 3-A11	4.159	BEARING, REACTION CARR THR (AC-DELCO #8642191) ...	97-98 Y (M30)	1	8642191
693. 3-A14	4.164	RING, LOW & REV CLU SPR RET RET (*KIT4, KIT6) (4.159) (AC-DELCO #8647337)	97-98 Y (M30)	1	8647337
694. 3-A14	4.164	SPRING, LOW & REV CLU (AC-DELCO #8642227)	97-98 Y (M30)	1	8642227
695. 3-A14	4.166	PISTON, LOW & REV CLU (*KIT6) (AC-DELCO #8685549) .	97-98 Y (M30)	1	8685549
696. 3-A16	4.189	SEAL KIT, LOW & REV CLU (INCLS INR, OTR & INTER SEALS) (*KIT2, KIT3, KIT6) (4.166) (AC-DELCO #8648987) .	97-98 Y (M30)	1	8648987
697.	N.S.	DEFLECTOR, OIL (PART OF 681)		
698. 3-A18	4.224	ORIFICE, LUB FLUID (4.3MM DIA) (AC-DELCO #8663707) ...	97-98 Y (M30)	2	8663707
699.	N.S.	WHEEL, VEH SPD SEN RELUCTOR (PART OF FINAL DRIVE ASSY)		

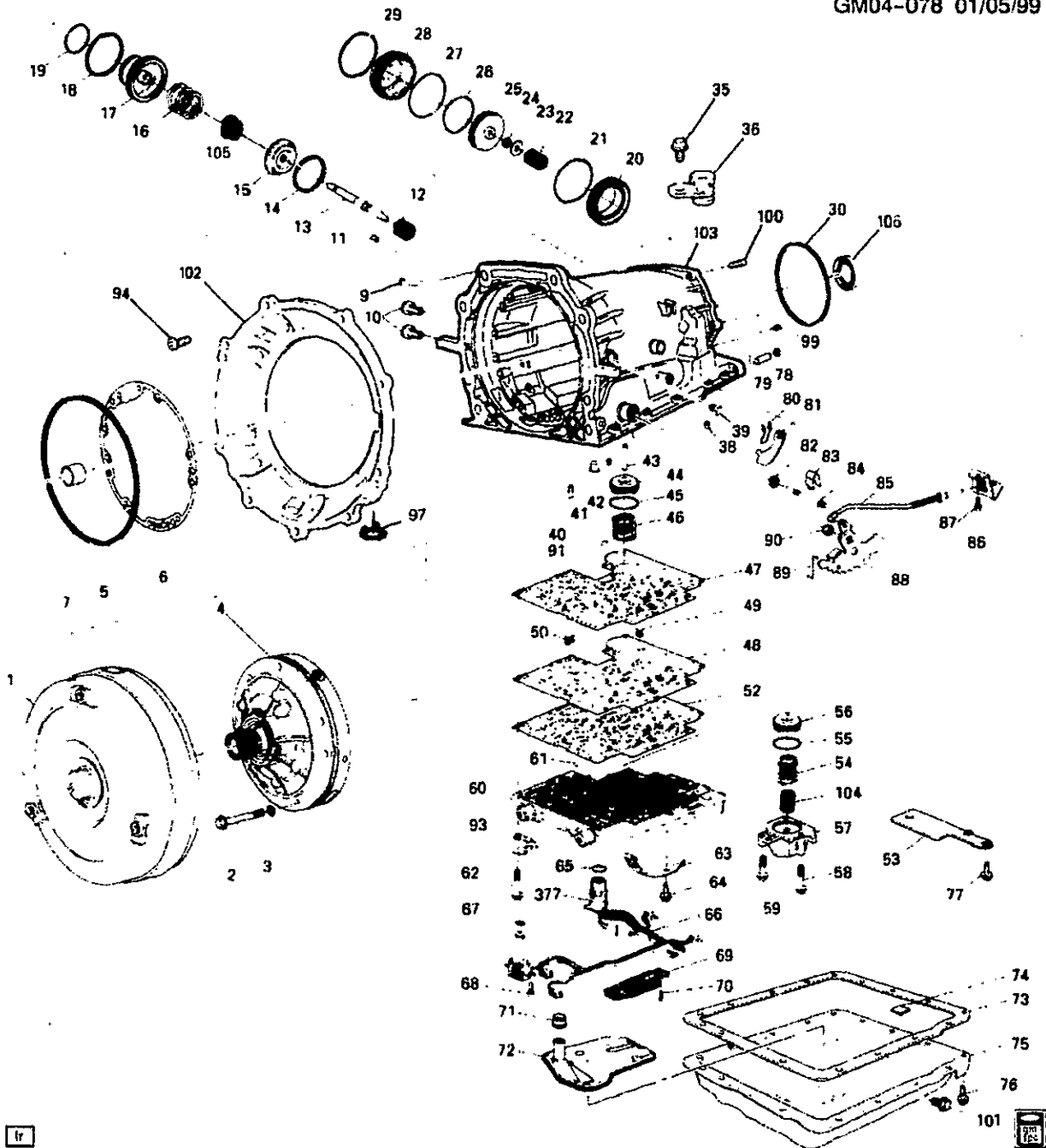
SERVICE KITS

1.	3-A14	4.166	SEAL KIT, 3-4 CLU PSTN (FOA) (INCL 622, 624, 629, 631, 636) (AC-DELCO #8642919)	97-98 Y (M30)	1	8642919
2.	3-A7	4.005	GASKET KIT, A/TRNS SERV (INCL 608, 618-19, 622, 624, 629, 631, 636, 661, 691, 696) (W/O PLATES OR PISTONS) (AC-DELCO #24201803)	97-98 Y (M30)	1	24201803
3.		N.S.	TRANSMISSION KIT, AUTO (SERV OVERHAUL W/PLT, GSKT, SEAL) (USE 24201803 GASKET KIT T/W 24209562 PLATE KIT T/W 24204496 PISTON KIT.)			
4.	3-A7	4.005	RING KIT, RET (INCL 610, 635, 638, 661, 693) (AC-DELCO #8642910)	97-98 Y (M30)	1	8642910
5.	3-A12	4.163	PLATE KIT, FWD CLU (INCL 649, 702) (INCLS INST SHEET & PLATES) (AC-DELCO #8647991)	97-98 Y (M30)	AR	8647991
6.	3-A12	4.163	PLATE KIT, LOW & REV CLU (W/SUPT) (W/PSTN) (INCL 675, 677-9, 682, 693, 695-6) (STEEL PLATES) (AC-DELCO #8687996)	97-98 Y (M30)	1	8687996
7.	3-A12	4.163	PLATE KIT, 3-4 CLU (INCL 600, 625, 653, 654, 655B) (AC-DELCO #24209032)	97-98 Y (M30)	1	24209032
8.	3-A12	4.163	PLATE KIT, CLU (INCL 612A, 645A, 649, 654A, 682C) (HAS FIBER PLTS) (AC-DELCO #24209031)	97-98 Y (M30)	1	24209031
10.	3-A14	4.166	PISTON KIT, FWD CLU & OVERRUN CLU (INCL 630, 632, 634) (AC-DELCO #24209542) ..	97-98 Y (M30)	1	24209542
11.	3-A14	4.164	CLUTCH, FWD RLR (INCL 638, 639, 641-2, 644, 657, 658) (REG SPD, INCLS INPUT SUN GEAR) (*1) (AC-DELCO #24210961) ...	97-98 Y (M30)	1	24210961
	3-A14	4.164	CLUTCH, FWD RLR (INCL 638, 639, 641-2, 644, 657, 658) (REG SPD, INCLS INPUT SUN GEAR) (*1) (AC-DELCO #24210961) ...	97-98 Y (M30)	1	24210961

NOTE 1: IF STOCK OF KIT 11 IS NOT AVAILABLE IT WILL BE NECESSARY TO USE C/O 658 INPUT SUN GEAR
8647093 T/W C/O 642 CLUTCH KIT 8657929-HI SPEED OR 8657929-REG SPEED FOR UP TO 1998.

RPO DEFINITIONS

M30 - TRANSMISSION, AUTOMATIC 4 SPEED, 4L60E, ELECTRONIC



GM04-078Y

1997-2001 Y AUTOMATIC TRANSMISSION (M30) PART 1 (4L60E) CASE & RELATED PARTS/PARK LOCK LINKAGE

1.	3-A9	4.115	CONVERTER, TORQ (REMAN) (DHPG)	97-01 Y (M30)	1	24208649
2.	3-A20	4.226	BOLT, A/TRNS FLUID PUMP (M8X1.25X60) (INCLS SEAL) (*KIT1, KIT2) (AC-DELCO #24210819)	97-01 Y (M30)	7	24210819

3.	3-A20	4.226	SEAL, A/TRNS FLUID PUMP BOLT (PUMP TO CASE BOLT) (AC-DELCO #12337996)	97-01	Y (M30)	7	12337996
4.		N.S.	PUMP, A/TRNS OIL (SEE PUMP ILLUSTRATION)				
5.	3-A20	4.226	SEAL, A/TRNS FLUID PUMP (*KIT1, KIT2) (AC-DELCO #24210605)	97-01	Y (M30)	1	24210605
6.	3-A20	4.226	GASKET, A/TRNS FLUID PUMP (*KIT1, KIT2) (AC-DELCO #12337931)	97-01	Y (M30)	1	12337931
7.	3-C13	5.556	BUSHING, PROP SHF FRT SLIP YOKE (ALSO PART OF 8) (INSIDE DIA 1.506-1.509) (PART OF TRANS CASE) (4.104) (AC-DELCO #8680027)	97-01	Y (M30)	1	8680027
9.	3-A9	4.104	PIPE, A/TRNS VENT (*KIT10)	97-01	Y (M30)	1	24202440
10.	3-A10	4.128	FITTING, TRANS FLUID CLR PIPE (1/4 NPS TO 3/8 FLARE) (INLET TO CASE) (*KIT10) (AC-DELCO #8651654)	97-01	Y (M30)	1	8651654
11.	3-A9	4.105	ORIFICE, FWD CLU FEED (6.4MM DIA) (NO DIMPLE) (*KIT10) (4.104) (AC-DELCO #8628864)	97-01	Y (M30)	1	8628864
12.	3-A22	4.233	SPRING, 2-4 BAND SERVO RTN (ORANGE) (AC-DELCO #8642273)	97-01	Y (M30)	1	8642273
13.	3-A23	4.246	PIN, 2-4 BAND SERVO PSTN (I.D BY 1 GROOVE IN TAPPED POINT) (4.228) (AC-DELCO #8680499)	97-01	Y (M30)	1	8680499
	3-A23	4.246	PIN, 2-4 BAND SERVO PSTN (I.D BY 2 GROOVES IN TAPERED POINT) (4.228) (AC-DELCO #8680500)	97-01	Y (M30)	1	8680500
	3-A23	4.246	PIN, 2-4 BAND SERVO PSTN (I.D BY NO GROOVES IN TAPPED POINT) (4.228) (AC-DELCO #8680501)	97-01	Y (M30)	1	8680501
14.	3-A15	4.176	RING, 2-4 BAND SERVO 2ND APPL PSTN RET (AC-DELCO #8642105)	97-01	Y (M30)	1	8642105
15.	3-A22	4.233	RETAINER, 2-4 BAND SERVO CUSH SPR (AC-DELCO #8642416)	97-01	Y (M30)	1	8642416
16.	3-A22	4.233	SPRING, 2-4 BAND SERVO PSTN CUSH (PINK) (AC-DELCO #8642539)	97-01	Y (M30)	1	8642539
17.		N.S.	PISTON, 2-4 BAND SERVO 2ND APPLY (*KIT8)				
18.		N.S.	RING, LOW & REV ACCUM PSTN OTR FLUID SEAL (*KIT1, KIT2, KIT5, KIT8)				
19.		N.S.	RING, LOW & REV ACCUM PSTN INR FLUID SEAL (*KIT1, KIT2, KIT5, KIT8)				

20.	3-A21	4.228	HOUSING, 2-4 BAND SERVO 2ND APPL (SERVO PISTON) (INNER) (AC-DELCO #8673039)	97-01	Y (M30)	1	8673039
21.	3-A22	4.229	SEAL, 2-4 BAND SERVO 2ND APPL PSTN HSG (O RING) (*KIT1, KIT2) (AC-DELCO #8642112)	97-99	Y (M30)	1	8642112
	3-A22	4.229	SEAL, 2-4 BAND SERVO 2ND APPL PSTN HSG (O RING) (*KIT1, KIT2) (AC-DELCO #24208661)	00-01	Y (M30)	1	24208661
22.	3-A23	4.246	SPRING, 2-4 BAND SERVO PSTN (AC-DELCO #8642106)	97-01	Y (M30)	1	8642106
23.	3-A22	4.233	WASHER, 2-4 BAND SERVO PIN (3/8) (AC-DELCO #8642107)	97-01	Y (M30)	1	8642107
24.		8.934	RETAINER, SNAP RING BOWED EXT .FITS SHFT 7/16 PL (OUTPUT SHF) (AC-DELCO #9415640)	97-01		AR	9415640
25.	3-A21	4.228	PISTON, 2-4 BAND SERVO 4TH APPLY (W/RING) (AC-DELCO #8642478)	97-01	Y (M30)	1	8642478
26.	3-A22	4.229	RING, 2-4 BAND SERVO PSTN FLUID SEAL (*KIT1, KIT2) (AC-DELCO #8642480)	97-01	Y (M30)	1	8642480
27.	3-A22	4.229	SEAL, 2-4 BAND SERVO CVR (O RING) (ALSO PART OF 28) (*KIT1, KIT2) (AC-DELCO #8647351)	97-01	Y (M30)	1	8647351
28.	3-A21	4.228	COVER, 2-4 SERVO (W/SEAL) (INCL 27) (INCLS RING) (4.241) (AC-DELCO #8642979)	97-01	Y (M30)	1	8642979
29.	3-A21	4.228	RING, 2-4 BAND SERVO CVR RET (AC-DELCO #8642124)	97-01	Y (M30)	1	8642124
30.	3-A27	4.318	SEAL, A/TRNS CASE EXTN (*KIT1, KIT2) (AC-DELCO #1358899)	97	Y (M30)	1	1358899
	3-A27	4.318	SEAL, A/TRNS CASE EXTN (*KIT1, KIT2) (AC-DELCO #24208660)	98-01	Y (M30)	1	24208660
35.	3-A27	4.329	BOLT, VEH SPD SEN (AC-DELCO #12369459)	97-01	Y	1	12369459
36.	3-A27	4.329	SENSOR, VEH SPD (INCL 37) (AC-DELCO #213-344)	97-01	Y	1	12369458
38.	3-A9	4.105	ORIFICE, 3RD ACCUM BL (6.4MM DIA) (NO DIMPLE) (*KIT10) (4.104) (AC-DELCO #8628864)	97-01	Y (M30)	2	8628864
39.		8.971	PLUG, 1/8 NPTF (OIL PRESS TEST HOLE) (AC-DELCO #444613)	97-01		1	444613
40.	3-A21	4.228	VALVE, 3RD ACCUM BALL CHK (*KIT10) (AC-DELCO #8634400)	97-01	Y (M30)	1	8634400
41.	3-A22	4.229	PIN, 2-4 BAND ANC (AC-DELCO #8654581)	97-01	Y (M30)	1	8654581

						GM04-078Y	
42.	3-A16	4.180	VALVE, A/TRNS FLUID/PUMP CVR BALL CHK (ALSO PART OF 103) (DOUBLE ORIFICE) (W/BALL) (*KIT10) (AC-DELCO #8663890)	97-01	Y (M30)	3	8663890
43.	3-A21	4.228	PIN, 3-4 ACCUM PSTN (4.226) (AC-DELCO #8628273)	97-01	Y (M30)	1	8628273
44.	3-A21	4.228	PISTON, 3-4 ACCUM (*KIT6) (AC-DELCO #8663608)	97-98	Y (M30)	1	8663608
		N.S.	PISTON, 3-4 ACCUM (*KIT6) ...	99-01		
45.	3-A22	4.229	RING, 3-4 ACCUM PSTN FLUID SEAL (*KIT1, KIT2, KIT6) (AC-DELCO #24206509)	97-98	Y (M30)	1	24206509
		N.S.	RING, 3-4 ACCUM PSTN FLUID SEAL (*KIT1, KIT2, KIT6)	99-01		
46.	3-A22	4.233	SPRING, 3-4 ACCUM PSTN (LT BLUE) (AC-DELCO #8639074) ..	97-98	Y (M30)	1	8639074
		N.S.	SPRING, 3-4 ACCUM PSTN	99-01		
47.	3-A23	4.265	GASKET, C/VLV BODY (TO CASE) (*KIT1, KIT2, KIT4) (AC-DELCO #8681603)	97-01	Y (M30)	1	8681603
	3-A23	4.265	GASKET, C/VLV BODY (*KIT1, KIT2, KIT4) (AC-DELCO #24211921) (BUILT ON JULIAN DATE 00-353 & FUTURE)	01	Y (M30)	1	24211921
48.	3-A23	4.265	PLATE, C/VLV BODY SPCR (AC-DELCO #24203953) (BUILT ON JULIAN DATE 00-352 & PRIOR)	97-01	Y (M30)	1	24203953
	3-A23	4.265	PLATE, C/VLV BODY SPCR (AC-DELCO #24218161) (BUILT ON JULIAN DATE 00-353 & FUTURE)	01	Y (M30)	1	24218161
49.		N.S.	FILTER, SHFT SOL VLV FLUID (*KIT9)	97		
	3-A23	4.265	FILTER, SHFT SOL VLV FLUID (AC-DELCO #24209144)	98-01	Y (M30)	1	24209144
50.	3-A23	4.265	FILTER, PRESS CONT SOL VLV FLUID (AC-DELCO #8683768) ..	97	Y (M30)	1	8683768
	3-A23	4.265	FILTER, PRESS CONT SOL VLV FLUID (AC-DELCO #24209145) ..	98-01	Y (M30)	1	24209145
52.	3-A23	4.265	GASKET, C/VLV BODY SPCR PLT (*KIT1, KIT2, KIT4) (AC-DELCO #8681606) (BUILT ON JULIAN DATE 00-352 & PRIOR)	97-01	Y (M30)	1	8681606
	3-A23	4.265	GASKET, C/VLV BODY SPCR PLT (*KIT1, KIT2, KIT4) (AC-DELCO #24211920) (BUILT ON JULIAN DATE 00-353 & FUTURE)	01	Y (M30)	1	24211920
53.	3-A17	4.197	COVER, FLUID PASG (4.265) (AC-DELCO #8682792)	97-01	Y (M30)	1	8682792
54.	3-A22	4.233	SPRING, 1-2 ACCUM PSTN (ORANGE) (INNER) (*KIT7) (AC-DELCO #8685655)	97-98	Y (M30)	1	8685655
	3-A22	4.233	SPRING, 1-2 ACCUM PSTN (*KIT7) (AC-DELCO #24212030)	97-98	Y (M30)	1	24212030

3-A22	4.233	SPRING, 1-2 ACCUM PSTN (PINK) (INNER) (*KIT7) (AC-DELCO #8685656)	99-01	Y (M30)	1	8685656
3-A22	4.233	SPRING, 1-2 ACCUM PSTN (VIOLET) (OTR) (*KIT7) (AC-DELCO #24209794)	99-01	Y (M30)	1	24209794
55.	3-A22	4.229	RING, 1-2 ACCUM PSTN FLUID SEAL (*KIT1, KIT6, KIT7) (AC-DELCO #24206509)	97-01	Y (M30)	1 24206509
56.	N.S.	PISTON, 1-2 ACCUM (*KIT1, KIT2, KIT6, KIT7)				
57.	3-A21	4.228	COVER, 1-2 ACCUM (INCLS PIN) (*KIT7) (AC-DELCO #8686084)	97-01	Y (M30)	1 8686084
	3-A21	4.228	PIN, 1-2 ACCUM PSTN (PART OF COVER) (*KIT7) (4.226) (AC-DELCO #8684426)	97-01	Y (M30)	1 8684426
58.	8.900	BOLT, HFH M6X1X65 9.8 PL	97-01		AR	11506078
59.	8.900	BOLT, HEX M6X1X35 10.9 PC (ACCUM CVR TO CASE) (AC-DELCO #11503870)	97-01		AR	11503870
	8.929	WASHER, FLAT 5/16X5/8X1/16 ZP HARD	97-01		AR	2436162
60.	3-A23	4.265	VALVE, CONT (W/BODY & VLV) (REMAN) (AC-DELCO #24214880)	97-99	Y (M30)	1 24214880
	3-A23	4.265	VALVE, CONT (W/BODY & VLV) (AC-DELCO #24210317)	00	Y (M30)	1 24210317
	3-A23	4.265	VALVE, CONT (W/BODY & VLV) (AC-DELCO #24218186) (BUILT ON JULIAN DATE 01-032 & FUTURE)	01	Y (M30)	1 24218186
	3-A23	4.265	VALVE, CONT (W/BODY & VLV) (AC-DELCO #24218822) (BUILT ON JULIAN DATE 01-031 & PRIOR)	01	Y (M30)	1 24218822
61.	8.899	BALL, GRADE 2, STD DIA 1/4 (2), CHROME STL (AC-DELCO #104918)	97-01		AR	104918
62.	3-A23	4.265	BOLT, VLV BODY (M6X1X54.4) (AC-DELCO #8680741)	97-01	Y (M30)	3 8680741
	3-A23	4.265	BOLT, VLV BODY (M6X1X47.5) (AC-DELCO #8680742)	97-01	Y (M30)	9 8680742
	3-A23	4.265	BOLT, VLV BODY (M6X1X35) (8.900) (AC-DELCO #11503870)	97-01	Y (M30)	2 11503870
	3-A23	4.265	BOLT, VLV BODY (M6X1X65) (8.900)	97-01	Y (M30)	3 11506078
63.	3-A26	4.275	DETENT, MAN SHFT (AC-DELCO #8642247)	97-01	Y (M30)	1 8642247
64.	8.900	BOLT-HEX, M8X1.25X20, 16.88 THD, GM500 (10.9), PZOR, MACH (DTNT SPR TO VB) (AC-DELCO #11508687)	97-01		AR	11508687
65.	N.S.	SEAL, WRG HARN PASS-THRU CONN O-RING (PART OF 66) ...				
66.	3-M20	2.480	HARNNESS, A/TRNS WRG (INCL 65, 67) (INCLS TCC SOL VLV) (AC-DELCO #15320476)	97-00	Y (M30)	1 15320476

						GM04-078Y	
3-A10	4.122	HARNESS, A/TRNS WRG (INCL 65, 67) (INCLS TCC SOL VLV) (2.480) (AC-DELCO #15320476)	97-00	Y (M30)	1	15320476	
3-M20	2.480	HARNESS, A/TRNS WRG (INCL 65, 67) (INCLS TCC SOL VLV) (AC-DELCO #15320476)	01	Y (LS1, M30, GU2, G90)	1	15320476	
3-A10	4.122	HARNESS, A/TRNS WRG (INCL 65, 67) (INCLS TCC SOL VLV) (2.480) (AC-DELCO #15320476)	01	Y (LS1, M30, GU2, G90)	1	15320476	
67.	N.S.	SEAL, TCC SOL VLV (O RING) (PART OF 66)					
68.	8.900	BOLT, HEX M6X1X35 10.9 PC (TCC SOL VLV) (AC-DELCO #11503870)	97-01		AR	11503870	
69.	3-A23	4.265 SWITCH, A/TRNS FLUID PRESS MAN VLV POSN (W/PLASTIC COVER) (AC-DELCO #24215111)	97-01	Y (M30)	1	24215111	
70.	3-A23	4.265 BOLT, A/TRNS FLUID PRESS MAN VLV POSN SW (M6X1X17.7) (AC-DELCO #8680764)	97-01	Y (M30)	1	8680764	
71.	N.S.	SEAL, A/TRNS FLUID FLTR (*KIT3)					
72.	N.S.	FILTER, A/TRNS FLUID (*KIT1, KIT2, KIT3)					
73.	3-A17	4.196 GASKET, A/TRNS FLUID PAN (ALSO PART OF 75) (*KIT1, KIT2, KIT3) (AC-DELCO #8654799)	97-01	Y (M30)	1	8654799	
74.	3-A17	4.195 MAGNET, A/TRNS FLUID PAN (ALSO PART OF 75) (4.105) (AC-DELCO #8665830)	97-01	Y (M30)	1	8665830	
75.	3-A17	4.195 PAN KIT, A/TRNS FLUID (INCL 73, 74) (SHALLOW W/PAN, GSKT & MAGNET, DRAIN PLUG NOT INCLUDED) (AC-DELCO #8663948)	97-01	Y (M30)	1	8663948	
	3-A17	4.195 PAN KIT, A/TRNS FLUID (INCL 73, 74) (HAS DEEP SUMP, GSKT, MAGNET, DR PLUG) (AC-DELCO #24208593)	97-01	Y (M30)	1	24208593	
76.	3-A17	4.196 BOLT, A/TRNS FLUID PAN (M8X1.25X19, 16)	97-01	Y (M30)	16	8657000	
77.	3-A17	4.197 BOLT, FLUID PASG CVR (M6X1X17.7) (4.265) (AC-DELCO #8680764)	97-01	Y (M30)	3	8680764	
78.	3-A27	4.294 PLUG, PARK PAWL SHF HOLE (ALSO PART OF 103) (.38 DIA) (AC-DELCO #8620318)	97-01	Y (M30)	1	8620318	
79.	3-A27	4.294 PAWL KIT, PARK (INCLS 78, 81) (INST SHT, PAWL, PLUG & SHF) (AC-DELCO #8669911)	97-01	Y (M30)	1	8669911	
80.	3-A27	4.295 SPRING, PARK PAWL (AC-DELCO #8642193)	97-01	Y (M30)	1	8642193	
81.	N.S.	PAWL, PARK (PART OF 79)					
82.	3-A26	4.282 SEAL, MAN SHFT SHF (ALSO PART OF 84) (*KIT1, KIT2, KIT10) (AC-DELCO #8657163)	97-01	Y (M30)	1	8657163	

							GM04-078Y
83.	3-A26	4.275	RETAINER, MAN SHFT SHF (AC-DELCO #8642246)	97-01	Y (M30)	1	8642246
84.	3-A27	4.294	SHAFT KIT, MAN SHFT (INCL 82) (SHORT) (INCLS SEAL, INDIVIDUAL COMPONENT NOT SOLD SEPARATELY) (AC-DELCO #24210712)	97-01	Y (M30)	1	24210712
	3-A27	4.294	SHAFT KIT, MAN SHFT (INCL 82) (128.2MM) (LONG) (INCLS SEAL) (AC-DELCO #24210711)	97-01	Y (M30)	1	24210711
85.	3-A26	4.290	ACTUATOR, PARK PAWL (INCLS ACTUATOR, ROD & SPRINGS) (AC-DELCO #8667517)	97-01	Y (M30)	1	8667517
86.	3-A26	4.290	BRACKET, PARK PAWL ACTR (AC-DELCO #8667574)	97-01	Y (M30)	1	8667574
87.		8.900	BOLT-HEX, M8X1.25X20, 16.88 THD, GM500 (10.9), PZOR, MACH (PARK LOCK BRACKET TO CASE) (AC-DELCO #11508687)	97-01	AR	11508687
88.	3-A26	4.279	LEVER, MAN SHFT DTNT (AC-DELCO #24200486)	97-01	Y (M30)	1	24200486
89.	3-A26	4.275	LINK, MAN VLV (*KIT1, KIT2) (AC-DELCO #8680731)	97-01	Y (M30)	1	8680731
90.	3-A26	4.275	NUT, MAN SHFT DTNT LVR (M10X15.6H THD) (AC-DELCO #8648178)	97-01	Y (M30)	1	8648178
91.		8.899	BALL, GRADE 2, STD DIA 1/4 (2), CHROME STL (NO. 10 CHECKBALL) (AC-DELCO #104918)	97-01	AR	104918
93.		N.S.	STOP, TRANS FLUID LVL IND (NOT REQUIRED)		
94.	3-A9	4.115	BOLT, T/CV HSG (M10X1.5X45, 10 OD, TORX PLUS HD) (AC-DELCO #24203265)	97-01	Y (M30)	8	24203265
97.	3-A9	4.104	PLUG, T/CV HSG ACC HOLE (28MM W/3 TANGS) (SMALL CVR) (AC-DELCO #24205899) ..	97-01	Y (M30)	1	24205899
99.	3-A18	4.224	ORIFICE, LUB FLUID (4.3MM DIA) (*KIT10) (AC-DELCO #8663707)	97-01	Y (M30)	2	8663707
100.	3-A27	4.317	STUD, A/TRNS CASE EXTN (AC-DELCO #24207599)	97-01	Y	1	24207599
101.	3-A17	4.195	PLUG, A/TRNS FLUID PAN DRN (AC-DELCO #24207601)	97-01	Y (M30)	1	24207601
102.	3-A9	4.115	HOUSING, T/CV (AC-DELCO #24206286)	97-01	Y (M30)	1	24206286
103.		N.S.	CASE KIT, A/TRNS (*KIT10)		
104.	3-A22	4.233	SPRING, 1-2 ACCUM PSTN (ORANGE) (INNER) (AC-DELCO #8685655)	97-98	Y (M30)	1	8685655
	3-A22	4.233	SPRING, 1-2 ACCUM PSTN (AC-DELCO #24212030)	97-98	Y (M30)	1	24212030
	3-A22	4.233	SPRING, 1-2 ACCUM PSTN (PINK) (INNER) (AC-DELCO #8685656)	99-01	Y (M30)	1	8685656

	3-A22	4.233	SPRING, 1-2 ACCUM PSTN (VIOLET) (OTR) (AC-DELCO #24209794)	99-01 Y (M30)	1	24209794
105.	3-A22	4.233	SPRING, 2-4 BAND SERVO PSTN CUSH INR (AC-DELCO #8681195)	97-01 Y (M30)	1	8681195
106.	3-A15	4.176	SEAL, OUTPUT SHF (AC-DELCO #24207010)	97-01 Y (M30)	1	24207010
377.		N.S.	VALVE, PRESS CONT SOL (*KIT9)	97		
	3-A23	4.265	VALVE, PRESS CONT SOL (AC-DELCO #24209276)	98-00 Y (M30)	1	24209276
	3-A23	4.265	VALVE, PRESS CONT SOL (AC-DELCO #24220158)	01 Y (M30)	1	24220158

SERVICE KITS

	3-A7	4.003	TRANSMISSION, AUTO (GOODWRENCH REMAN) (CODE 7YDD)	97 Y (M30)	1	24208554
	3-A7	4.003	TRANSMISSION, AUTO (GOODWRENCH REMAN) (CODE 8YDD)	98 Y (LS1, M30)	1	24210674
	3-A7	4.003	TRANSMISSION, AUTO (GOODWRENCH REMAN) (CODE 9YDD)	99 Y (LS1, M30)	1	24212632
	3-A7	4.003	TRANSMISSION, AUTO (GOODWRENCH REMAN) (CODE 0YDD)	00 Y (LS1, M30, GU2, G50)	1	24216090
	3-A7	4.003	TRANSMISSION, AUTO (GOODWRENCH REMAN) (CODE 1YDD)	01 Y (LS1, M30)	1	24219086
1.	3-A7	4.005	GASKET KIT, A/TRNS SERV (INCL 2, 5, 6, 18-9, 21, 26-7, 30, 44-5, 47, 52, 55-6, 72-3, 82, 89, 106) (W/O PLATES OR PISTONS) (AC-DELCO #24201803)	97-01 Y (M30)	1	24201803
2.		N.S.	TRANSMISSION KIT, AUTO (SERV OVERHAUL W/PLT, GSKT, SEAL) (USE 24201803 GASKET KIT T/W 24209562 PLATE KIT T/W 24204496 PISTON KIT)			
3.	3-A17	4.197	FILTER KIT, A/TRNS FLUID (INCL 71-73) (USED W/SHALLOW PAN) (AC-DELCO #24200796) ..	97-01 Y (LS1, M30)	1	24200796
	3-A17	4.197	FILTER KIT, A/TRNS FLUID (INCL 71-73) (DEEP SUMP) (INCLS FILTER, GASKET, SEAL & INSTR SHT) (AC-DELCO #24208574) ..	97-01 Y (M30)	1	24208574
4.	3-A23	4.265	GASKET KIT, C/VLV BODY SPCR PLT (INCL 47, 52) (AC-DELCO #8685951)	97-00 Y (M30)	1	8685951
	3-A23	4.265	GASKET KIT, C/VLV BODY SPCR PLT (INCL 47, 52) (AC-DELCO #8685951) (USED ON JULIAN DATE 00-366 & PRIOR, FOR 2ND DESIGN SEE 24221350)	01 Y (M30) (1ST DES)	1	8685951

	3-A23	4.265	GASKET KIT, C/VLV BODY SPCR PLT (INCL 47, 52) (USED ON JULIAN DATE 01-001 & AFTER, FOR 1ST DESIGN SEE 08685951)	01	Y (M30) (2ND DES)	1	24221350
5.	3-A22	4.229	RING KIT, 2-4 BAND SERVO 2ND APPL PSTN FLUID SEAL (INCL 19) (.55 RATIO) (INCLS INR & OTR RING) (AC-DELCO #8642924)	97-01	Y (M30)	1	8642924
	3-A22	4.229	RING KIT, 2-4 BAND SERVO 2ND APPL PSTN FLUID SEAL (INCL 18, 19) (.74 RATIO) (INCLS 2 RINGS) (AC-DELCO #8642925)	97-01	Y (M30)	1	8642925
6.	3-A21	4.228	PISTON KIT, 1-2 & 3-4 ACCUM (INCL 44, 45, 55, 56) (W/RINGS & ALUM PISTONS) (AC-DELCO #24204496)	97-01	Y (M30)	1	24204496
	3-A21	4.228	PISTON KIT, 1-2 ACCUM (INCL 44, 45, 55, 56) (INCL 1-2 PLASTIC PISTON & 3-4 ALUM PISTON) (AC-DELCO #24214343)	97-01	Y (M30)	1	24214343
7.	3-A21	4.228	ACCUMULATOR, 1-2 (INCL 43, 54-7) (AC-DELCO #24201956)	97-98	Y (M30)	1	24201956
	3-A21	4.228	ACCUMULATOR, 1-2 (INCL 43, 54-7) (AC-DELCO #24203239)	99-01	Y (M30)	1	24203239
8.	3-A21	4.228	PISTON KIT, 2-4 BAND SERVO 2ND APPLY (INCL 17, 18, 19) (YELLOW) (.74) (AC-DELCO #8642079)	97-01	Y (M30)	1	8642079
9.	3-A23	4.265	VALVE KIT, PRESS CONT SOL (W/SHFT SOL VLV FLUID FLTR) (INCL 49, 377) (AC-DELCO #24216252)	97	Y (M30)	1	24216252
10.	3-A9	4.103	CASE KIT, A/TRNS (INCL 9, 10, 11, 38, 40, 42, 82, 99, 103) (AC-DELCO #24211242)	97-01	Y (M30)	1	24211242

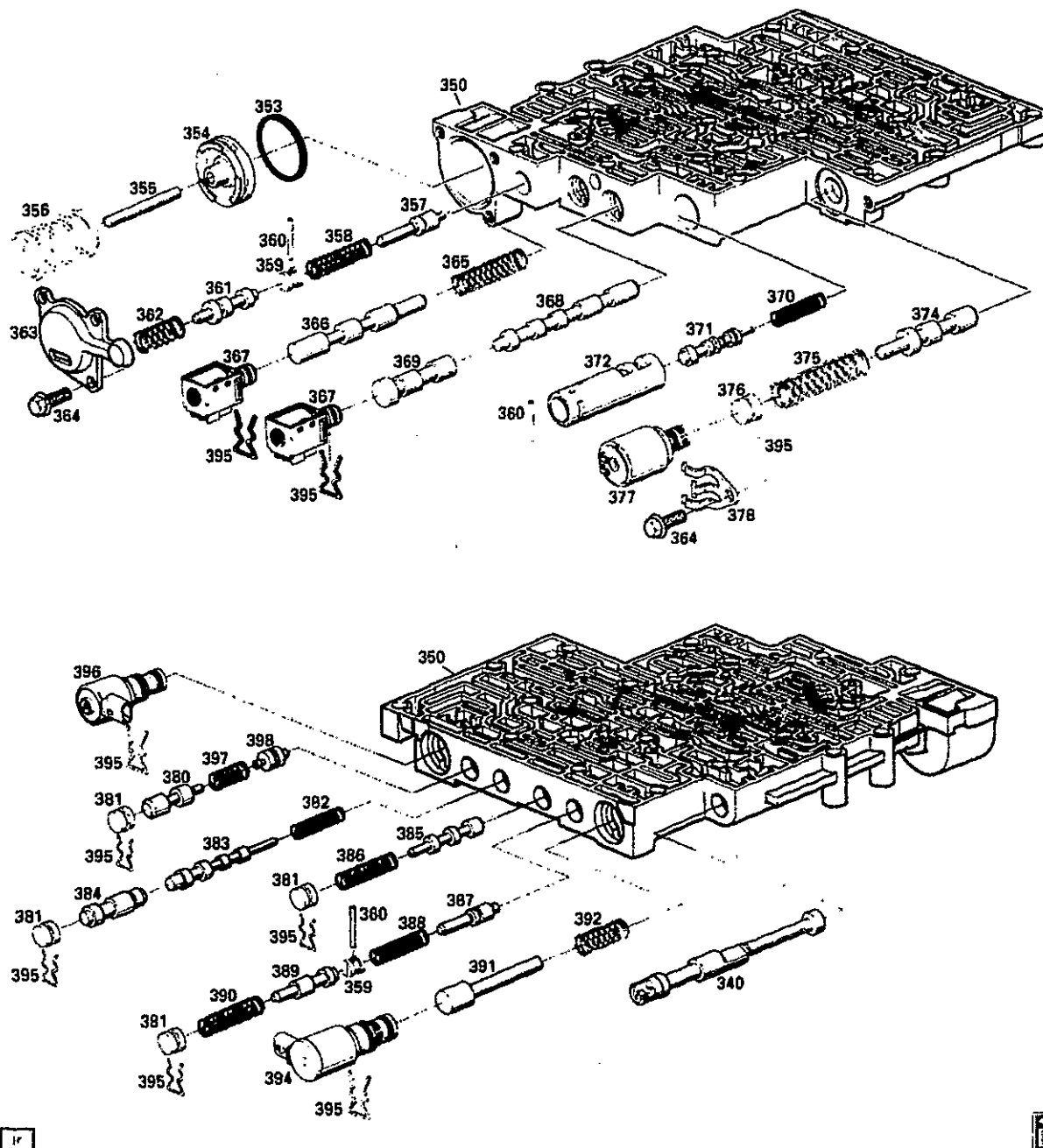
RPO DEFINITIONS

GU2 - AXLE, REAR, 2.73 RATIO

G90 - AXLE REAR 3.15 RATIO

LS1 - ENGINE GAS, 8 CYL, 5.7L, SFI, ALUMINUM ENGINE

M30 - TRANSMISSION, AUTOMATIC 4 SPEED, 4L60E, ELECTRONIC



GM04-469Y

1997-2001 Y AUTOMATIC TRANSMISSION (M30) PART 3 (4L60E) CONTROL VALVE

340.	3-A26	4.279	VALVE, MAN (*KIT1) (4.265) (AC-DELCO #24203484)	97-01 Y (M30)	1	24203484
350.		N.S.	BODY, C/MLV (*KIT1)			
353.	3-A22	4.229	RING, FWD CLU ACCUM PSTN FLUID SEAL (*KIT1) (AC-DELCO #8680653)	97 Y (M30)	1	8680653

2001 GENERAL MOTORS SERVICE PARTS OPERATIONS-CHEVROLET-15Y

	3-A22	4.229	RING, FWD CLU ACCUM PSTN FLUID SEAL (*KIT1) (AC-DELCO #24206508)	98-01	Y (M30)	1	24206508
354.	3-A21	4.228	PISTON, FWD CLU ACCUM (*KIT1) (AC-DELCO #24200126)	97-01	Y (M30)	1	24200126
355.		N.S.	PIN, 1-2 ACCUM PSTN (*KIT1)				
		N.S.	PIN, 2-3 ACCUM PSTN (*KIT1)				
356.	3-A22	4.233	SPRING, FWD CLU ACCUM PSTN (*KIT1) (AC-DELCO #24208765)	97-01	Y (M30)	1	24208765
357.		N.S.	VALVE, FWD CLU ABUSE (*KIT1)				
358.		N.S.	SPRING, FWD CLU ABUSE VLV (*KIT1)				
359.		N.S.	PLUG, TCC C/VLV BORE (*KIT1)				
360.	3-A15	4.169	PIN, FWD CLU ABUSE VLV BORE PLUG (*KIT1) (4.265) (AC-DELCO #8680765)	97-01	Y (M30)	1	8680765
	3-A23	4.265	PIN, REV ABUSE VLV BORE PLUG (*KIT1) (AC-DELCO #8680765)	97-01	Y (M30)	1	8680765
	3-A23	4.265	PIN, 1-2 ACCUM VLV BORE PLUG (*KIT1) (AC-DELCO #8680765)	97-01	Y (M30)	1	8680765
361.		N.S.	VALVE, LOW OVERRUN (*KIT1)				
362.		N.S.	SPRING, LOW OVERRUN VLV (*KIT1)				
363.	3-A21	4.228	COVER, FWD CLU ACCUM (W/SLOTS) (*KIT1) (AC-DELCO #24206338)	97-01	Y (M30)	1	24206338
364.	3-A23	4.241	BOLT, FWD CLU ACCUM CVR (M6X1X17.7) (*KIT1) (4.265) (AC-DELCO #8680764)	97-01	Y (M30)	3	8680764
	3-A23	4.265	BOLT, PRESS CONT SOL VLV CLA (M3X1X17.7) (*KIT1) (AC-DELCO #8680764)	97-01	Y (M30)	1	8680764
365.		N.S.	SPRING, 1-2 SHFT VLV (*KIT1)				
366.		N.S.	VALVE, 1-2 SHFT (*KIT1)				
367.	3-A23	4.265	VALVE, 1-2, 3-4 SHFT SOL (INCLS SEAL) (*KIT1) (AC-DELCO #10478131)	97-01	Y (M30)	1	10478131
	3-A23	4.265	VALVE, 2-3 SHFT SOL (INCLS SEAL) (*KIT1) (AC-DELCO #10478131)	97-01	Y (M30)	1	10478131
368.		N.S.	VALVE, 2-3 SHUTTLE (*KIT1)				
369.		N.S.	VALVE, 2-3 SHFT (*KIT1)				
370.		N.S.	SPRING, 1-2 ACCUM VLV (*KIT1)				
371.		N.S.	VALVE, 1-2 ACCUM (*KIT1)				
372.		N.S.	SLEEVE, 1-2 ACCUM VLV (*KIT1)				
374.		N.S.	VALVE, ACTR FEED LIM (*KIT1)				
375.		N.S.	SPRING, ACTR FEED LIM VLV (*KIT1)				
376.		N.S.	PLUG, TCC C/VLV BORE (*KIT1)				
377.		N.S.	VALVE, PRESS CONT SOL (*KIT1, KIT2)	97			

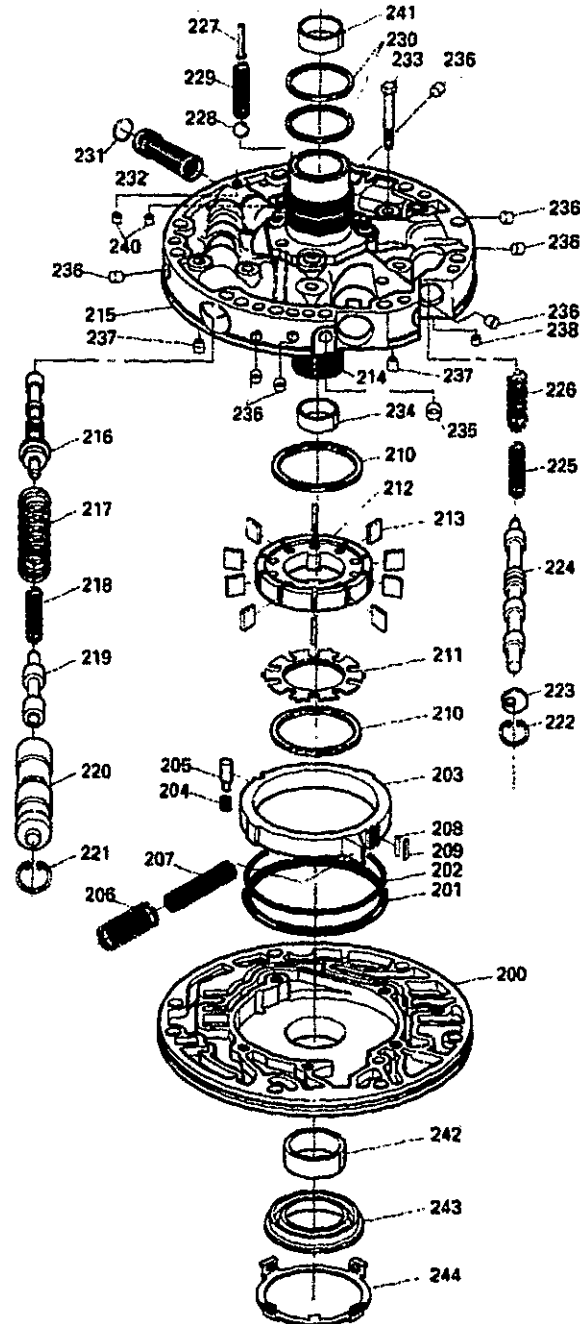
3-A23	4.265	VALVE, PRESS CONT SOL (*KIT1) (AC-DELCO #24209276)	98-00	Y (M30)	1	24209276
3-A23	4.265	VALVE, PRESS CONT SOL (*KIT1) (AC-DELCO #24220158)	01	Y (M30)	1	24220158
378.	3-A23	4.265	CLAMP, PRESS CONT SOL VLV (*KIT1) (AC-DELCO #8682007)	97-01	Y (M30)	1 8682007
380.	N.S.	VALVE, TCC (*KIT1)				
381.	N.S.	PLUG, TCC C/VLV BORE (*KIT1)				
382.	N.S.	SPRING, 4-3 SEQUENCE VLV (*KIT1)				
383.	N.S.	VALVE, 4-3 SEQUENCE (*KIT1)				
384.	N.S.	VALVE, 3-4 RLY (*KIT1)				
385.	N.S.	VALVE, 3-4 SHFT (*KIT1)				
386.	N.S.	SPRING, 3-4 SHFT VLV (*KIT1)				
387.	N.S.	VALVE, ABUSE (REV) (*KIT1)				
388.	N.S.	SPRING, ABUSE VLV (REV) (*KIT1)				
389.	N.S.	VALVE, 3-2 DNSHFT (*KIT1)				
390.	N.S.	SPRING, 3-2 DNSHFT VLV (*KIT1)				
391.	N.S.	VALVE, 2-3 CONT (*KIT1)				
392.	N.S.	SPRING, 3-2 C/VLV (*KIT1)				
394.	3-A23	4.265	VALVE, 3-2 SHFT SOL (*KIT1) (4.122) (AC-DELCO #24212327)	97-01	Y (M30)	1 24212327
395.	3-A23	4.265	RETAINER, TCC PWM SOL VLV (*KIT1) (AC-DELCO #8680781)	97-01	Y (M30)	1 8680781
	3-A23	4.265	RETAINER, 1-2, 3-4 SHFT SOL VLV (*KIT1) (AC-DELCO #8680781)	97-01	Y (M30)	1 8680781
	3-A23	4.265	RETAINER, 2-3 SHFT SOL VLV (*KIT1) (AC-DELCO #8680781)	97-01	Y (M30)	1 8680781
	3-A23	4.265	RETAINER, 3-4 SHFT VLV BORE PLUG (*KIT1) (AC-DELCO #8680781)	97-01	Y (M30)	1 8680781
	3-A23	4.265	RETAINER, ACTR FEED LIM VLV BORE PLUG (*KIT1) (AC-DELCO #8680781)	97-01	Y (M30)	1 8680781
	3-A23	4.265	RETAINER, TCC SIG VLV BORE PLUG (*KIT1) (AC-DELCO #8680781)	97-01	Y (M30)	1 8680781
	3-A23	4.265	RETAINER, 3-4 RLY VLV BORE PLUG (*KIT1) (AC-DELCO #8680781)	97-01	Y (M30)	1 8680781
	3-A23	4.265	RETAINER, 3-2 DNSHFT VLV BORE PLUG (*KIT1) (AC-DELCO #8680781)	97-01	Y (M30)	1 8680781
	3-A23	4.265	RETAINER, 3-2 SHFT SOL VLV (*KIT1) (AC-DELCO #8680781)	97-01	Y (M30)	1 8680781
396.	3-A23	4.265	VALVE, TCC PWM SOL (PWM) (*KIT1) (4.122) (AC-DELCO #24212690)	97-01	Y (M30)	1 24212690
397.	N.S.	SPRING, TCC C/VLV (*KIT1)				
398.	N.S.	VALVE, TCC PWM SOL (*KIT1)				

SERVICE KITS

1.	3-A23	4.265	VALVE, CONT (W/BODY & VLV) (REMAN) (INCL 340-398) (AC-DELCO #24214880)	97-99	Y (M30)	1	24214880
	3-A23	4.265	VALVE, CONT (W/BODY & VLV) (INCL 340-398) (AC-DELCO #24210317)	00	Y (M30)	1	24210317
	3-A23	4.265	VALVE, CONT (W/BODY & VLV) (INCL 340-398) (AC-DELCO #24218186) (BUILT ON JULIAN DATE 01-032 & FUTURE)	01	Y (M30)	1	24218186
	3-A23	4.265	VALVE, CONT (W/BODY & VLV) (INCL 340-398) (AC-DELCO #24218822) (BUILT ON JULIAN DATE 01-031 & PRIOR)	01	Y (M30)	1	24218822
2.	3-A23	4.265	VALVE KIT, PRESS CONT SOL (W/SHFT SOL VLV FLUID FLTR) (INCL 377) (AC-DELCO #24216252)	97	Y (M30)	1	24216252

RPO DEFINITIONS

M30 - TRANSMISSION,AUTOMATIC 4 SPEED,4L60E,ELECTRONIC



GM04-470Y

1997-2001 Y AUTOMATIC TRANSMISSION (M30) PART 4 (4L60E) OIL PUMP

200.	3-A18	4.224	BODY KIT, A/TRANS FLUID PUMP	97-01 Y (M30)	1	24208606
			(INCL 201 *HRU 213, 242 THRU			
			244) (13 VANE) (AC-DELCO			
			#24208606)			
201.		N.S.	RING, A/TRANS FLUID PUMP		
			SLIDE FLUID SEAL (ALSO PART			
			OF 200, 212) (*KIT1, KIT2, KIT3) .			

© 2001 GENERAL MOTORS SERVICE PARTS OPERATIONS-CHEVROLET-15Y

202.		N.S.	SEAL, A/TRNS O/PMP SLIDE (O RING) (ALSO PART OF 200, 212) (*KIT1, KIT2, KIT3)			
203.	3-A18	4.224	SLIDE, A/TRNS FLUID PUMP (ALSO PART OF 200) (17.948 MM) (AC-DELCO #24205405) ..	97	Y (M30)	1 24205405
	3-A18	4.224	SLIDE, A/TRNS FLUID PUMP (ALSO PART OF 200) (17.961 MM) (AC-DELCO #24205406) ..	97	Y (M30)	1 24205406
	3-A18	4.224	SLIDE, A/TRNS FLUID PUMP (ALSO PART OF 200) (17.974 MM) (AC-DELCO #24205407) ..	97	Y (M30)	1 24205407
	3-A18	4.224	SLIDE, A/TRNS FLUID PUMP (ALSO PART OF 200) (17.987 MM) (AC-DELCO #24205408) ..	97	Y (M30)	1 24205408
	3-A18	4.224	SLIDE, A/TRNS FLUID PUMP (ALSO PART OF 200) (18.000 MM) (AC-DELCO #24205409) ..	97	Y (M30)	1 24205409
	3-A18	4.224	SLIDE, A/TRNS FLUID PUMP (ALSO PART OF 200) (17.948) (AC-DELCO #24212478)	98-01	Y (M30)	1 24212478
	3-A18	4.224	SLIDE, A/TRNS FLUID PUMP (ALSO PART OF 200) (17.961MM) (AC-DELCO #24212479)	98-01	Y (M30)	1 24212479
	3-A18	4.224	SLIDE, A/TRNS FLUID PUMP (ALSO PART OF 200) (17.974MM) (AC-DELCO #24212480)	98-01	Y (M30)	1 24212480
	3-A18	4.224	SLIDE, A/TRNS FLUID PUMP (ALSO PART OF 200) (17.987MM) (AC-DELCO #24212481)	98-01	Y (M30)	1 24212481
	3-A18	4.224	SLIDE, A/TRNS FLUID PUMP (ALSO PART OF 200) (18.00MM) (AC-DELCO #24212482)	98-01	Y (M30)	1 24212482
204.	3-A20	4.226	SPRING, A/TRNS FLUID PUMP SLIDE PIV PIN (ALSO PART OF 200) (AC-DELCO #8634098) ...	97-01	Y (M30)	1 8634098
205.	3-A20	4.226	PIN, A/TRNS FLUID PUMP SLIDE PIV (ALSO PART OF 200) (AC-DELCO #8634097)	97-01	Y (M30)	1 8634097
206.	3-A20	4.226	SPRING, A/TRNS FLUID PUMP SLIDE OTR (AC-DELCO #8639563)	97-01	Y (M30)	1 8639563
207.	3-A20	4.226	SPRING, A/TRNS FLUID PUMP SLIDE INR (ALSO PART OF 200) (AC-DELCO #8639562)	97-01	Y (M30)	1 8639562
208.		N.S.	SUPPORT, A/TRNS FLUID PUMP SLIDE SEAL (PART OF 200, 212) (*KIT1, KIT2, KIT3)			
209.		N.S.	SEAL, A/TRNS FLUID PUMP SLIDE (PART OF 200, 212) (*KIT1, KIT2, KIT3)			
210.	3-A20	4.226	RING, A/TRNS FLUID PUMP VANE (ALSO PART OF 200) (AC-DELCO #24201144)	97-01	Y (M30)	2 24201144

						GM04-470Y
211.	3-A20	4.226	GUIDE, A/TRNS FLUID PUMP ROT (ALSO PART OF 200, 212) (13 VANE) (AC-DELCO #24205410)	97-01 Y (M30)	1	24205410
212.	3-A18	4.210	ROTOR, A/TRNS FLUID PUMP (INCL 201-2, 208-9, 211, 213) (17.955MM) (W/GUIDE, VANES & SEALS) (4.224) (AC-DELCO #8649951)	97-01 Y (M30)	1	8649951
	3-A18	4.210	ROTOR, A/TRNS FLUID PUMP (INCL 201-2, 208-9, 211, 213) (17.968MM) (W/GDE, VANES & SEALS) (4.224) (AC-DELCO #8649952)	97-01 Y (M30)	1	8649952
	3-A18	4.210	ROTOR, A/TRNS FLUID PUMP (INCL 201-2, 208-9, 211, 213) (17.981MM) (W/GDE, VANES & SEALS) (4.224) (AC-DELCO #8649953)	97-01 Y (M30)	1	8649953
	3-A18	4.210	ROTOR, A/TRNS FLUID PUMP (INCL 201-2, 208-9, 211, 213) (17.994MM) (W/GDE, VANES & SEALS) (4.224) (AC-DELCO #8649954)	97-01 Y (M30)	1	8649954
	3-A18	4.210	ROTOR, A/TRNS FLUID PUMP (INCL 201-2, 208-9, 211, 213) (18.007MM) (W/GDE, VANES & SEALS) (4.224) (AC-DELCO #8649955)	97-01 Y (M30)	1	8649955
213.	3-A20	4.226	VANE, A/TRNS FLUID PUMP (ALSO PART OF 200, 212) (AC-DELCO #8631280)	97-01 Y	10	8631280
214.		N.S.	SHAFT, STATOR (PART OF 215)			
215.	3-A18	4.224	COVER, A/TRNS FLUID PUMP (REMAN) (INCL 214, 216 THRU 227, 231, 232, 234 THRU 240.) (13-VANE) (AC-DELCO #24213024)	97 Y (M30)	1	24213024
	3-A18	4.224	COVER, A/TRNS FLUID PUMP (REMAN) (INCL 214, 216 THRU 227, 231, 232, 234 THRU 240.) (13-VANE) (AC-DELCO #24213024) (W/JULIAN DATE 98-018 & PRIOR, FOR 2ND DSGN SEE 24213268)	98 Y (M30) (1ST DES)	1	24213024
	3-A18	4.224	COVER KIT, A/TRNS FLUID PUMP (INCL 214, 216 THRU 227, 231, 232, 234 THRU 240.) (13-VANE) (INCLS COVER & RINGS) (AC-DELCO #24213268) (W/JULIAN DATE 98-019 & AFTER, FOR 1ST DSGN SEE 24213024)	98 Y (M30) (2ND DES) . . .	1	24213268

3-A18	4.224	COVER KIT, A/TRNS FLUID PUMP (INCL 214, 216 THRU 227, 231, 232, 234 THRU 240.) (13-VANE) (INCLS COVER & RINGS) (AC-DELCO #24213268)	98-01 Y (M30)	1	24213268
216.	3-A23	4.262 VALVE, PRESS REG (PART OF 215) (4.216) (AC-DELCO #8684049)	97-01 Y (M30)	1	8684049
217.	3-A23	4.262 SPRING, PRESS REG VLV OTR (PART OF 215) (4.216) (AC-DELCO #8680682)	97-01 Y (M30)	1	8680682
218.	3-A23	4.262 SPRING, PRESS REG VLV INR (PART OF 215) (AC-DELCO #8680684)	97-01 Y (M30)	1	8680684
219.	N.S.	VALVE, REV BOOST (PART OF 215) (*KIT4)			
220.	N.S.	SLEEVE, REV BOOST VLV (PART OF 215) (*KIT4)			
221.	3-A23	4.265 RING, T/V BOOST VLV BUSH RET (PART OF 215) (*KIT5) (4.216) (AC-DELCO #11503348)	97-01 Y (M30)	1	11503348
222.	8.934	RING, TYPE TA INT RET .000X.68X.037PL (PART OF 215) (*KIT5) (AC-DELCO #274267) ..	97-01	AR	274267
223.	3-A23	4.262 STOP TCC VLV (PART OF 215) (4.216) (AC-DELCO #8634705)	97-01 Y (M30)	1	8634705
224.	3-A23	4.265 VALVE, TCC (PART OF 215) (AC-DELCO #24205509)	97-01 Y (M30)	1	24205509
225.	3-A23	4.265 SPRING, TCC VLV INR (PART OF 215) (4.216) (AC-DELCO #24201610)	97-01 Y (M30)	1	24201610
226.	3-A23	4.265 SPRING, TCC VLV OTR (PART OF 215) (4.216) (AC-DELCO #24201611)	97-01 Y (M30)	1	24201611
227.	3-A23	4.262 RIVET, PRESS RLF BALL VLV SPR (PART OF 215) (4.216) (AC-DELCO #8642619)	97-01 Y (M30)	1	8642619
228.	8.899	BALL, 3/8 STEEL (CLU PRESS RLF VLV) (AC-DELCO #7826284)	97-01	AR	7826284
229.	3-A23	4.265 SPRING, PRESS RLF BALL VLV (AC-DELCO #8634106)	97-01 Y (M30)	1	8634106
230.	3-A20	4.226 RING, REV INPUT CLU HSG FLUID SEAL (*KIT1, KIT2) (AC-DELCO #8681292)	97-01 Y (M30)	2	8681292
231.	3-A18	4.224 SEAL, A/TRNS FLUID PUMP CVR SCRN (ALSO PART OF 215, 232) (AC-DELCO #8642581)	97-01 Y (M30)	1	8642581
232.	3-A18	4.224 SCREEN, A/TRNS FLUID PUMP CVR (W/SEAL) (INCL 231, PART OF 215) (AC-DELCO #8642912)	97-01 Y (M30)	1	8642912
233.	8.900	BOLT, HEX, 8X1.25X40, 33.2 THD, GM 500M, 10.9, PC, MACH (AC-DELCO #11500921)	97-01	AR	11500921
234.	3-A20	4.226 BUSHING, INPUT SHF FRT (PART OF 215) (AC-DELCO #8647954)	97-01 Y (M30)	1	8647954

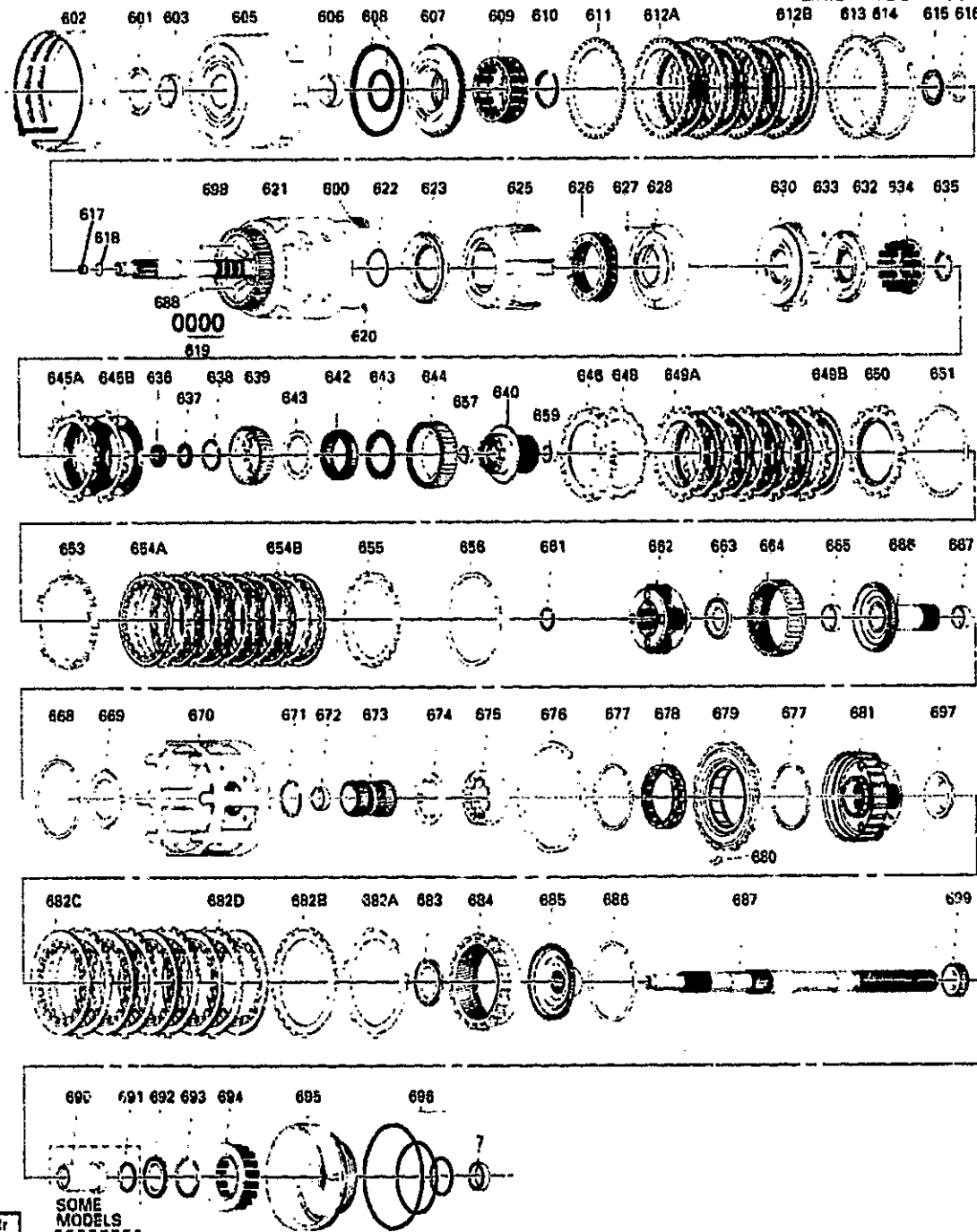
235.		N.S.	PLUG, A/TRNS FLUID PUMP CVR (REQ'D ON TRANS W/O AUX VLV BODY)				
236.	3-A18	4.224	PLUG, A/TRNS FLUID PUMP CVR (PART OF 215) (6.80MM DIA) (AC-DELCO #8623886)	97-01	Y (M30)	8	8623886
237.	3-A10	4.123	VALVE, FWD CLU HSG BALL CHK (PART OF 215) (SINGLE ORIFICE) (TALL & NARROW) (4.226) (AC-DELCO #8628732) .	97-00	Y (M30)	1	8628732
238.	3-A18	4.224	ORIFICE, TCC SIG (PART OF 215) (4.85MM DIA) (AC-DELCO #8634284)	97-01	Y (M30)	1	8634284
240.	3-A18	4.224	ORIFICE, A/TRNS FLUID PUMP AIR BL (PART OF 215) (AC-DELCO #24203787)	97-01	Y (M30)	1	24203787
	3-A18	4.224	ORIFICE, 3-4 CLU BL (AC-DELCO #24203787)	97-01	Y (M30)	1	24203787
241.	3-A20	4.226	BUSHING, INPUT SHF RR (AC-DELCO #8642904)	97-01	Y (M30)	1	8642904
242.	3-A9	4.115	BUSHING, T/CV (ALSO PART OF 200) (AC-DELCO #24206030) . .	97-01	Y (M30)	1	24206030
243.	3-A20	4.226	SEAL, T/CV FLUID (ALSO PART OF 200) (AC-DELCO #24202535)	97-01	Y (M30)	1	24202535
244.	3-A20	4.226	RETAINER, T/CV FLUID SEAL (ALSO PART OF 200) (*KIT1, KIT2) (AC-DELCO #8654491) . .	97-01	Y (M30)	1	8654491

SERVICE KITS

1.	3-A7	4.005	GASKET KIT, A/TRNS SERV (INCL 201, 202, 208-9, 230, 244) (W/O PLATES OR PISTONS) (AC-DELCO #24201803)	97-01	Y (M30)	1	24201803
2.		N.S.	TRANSMISSION KIT, AUTO (SERV OVERHAUL W/PLT, GSKT, SEAL) (USE 24201803 GASKET KIT T/W 24209562 PLATE KIT T/W 24204496 PISTON KIT)	97-00			
3.	3-A20	4.226	SEAL KIT, A/TRNS FLUID PUMP SLIDE (INCL 201-2, 208-9) (INCLS RING, SEALS&SUPT) (AC-DELCO #8634906)	97-01	Y (M30)	1	8634906
4.	3-A23	4.265	VALVE KIT, REV BOOST (INCL 219, 220) (AC-DELCO #24200372)	97-01	Y (M30)	1	24200372
5.	3-A7	4.005	RING KIT, RET (INCL 221, 222) (AC-DELCO #8642910)	97-01	Y (M30)	1	8642910

RPO DEFINITIONS

M30 - TRANSMISSION, AUTOMATIC 4 SPEED, 4L60E, ELECTRONIC



GM04-106Y

1999-2001 Y AUTOMATIC TRANSMISSION (M30) PART 2 (4L60E) CLUTCH GEARS

7.	3-C13	5.556	BUSHING, PROP SHF FRT SLIP YOKER (INSIDE DIA 1.506-1.509) (PART OF TRANS CASE) (4.104) (AC-DELCO #8680027)	99-01 Y (M30)	1	8680027
----	-------	-------	---	---------------------	---	---------

600.	3-A15	4.167	SPRING, 3-4 CLU (BOOST) (INCLS RET & (2) SPRNGS) (*KIT7) (4.163) (AC-DELCO #8667424)	99-01	Y (M30)	5	8667424
601.	3-A20	4.226	WASHER, A/TRNS FLUID PUMP (AC-DELCO #12338134)	99-01	Y (M30)	1	12338134
602.	3-A23	4.251	BAND, 2-4 (AC-DELCO #24201131)	99-01	Y (M30)	1	24201131
603.	3-A16	4.180	BUSHING, REV INPUT CLU HSG FRT (ALSO PART OF 605) (AC-DELCO #8642905)	99-01	Y (M30)	1	8642905
605.	3-A15	4.169	HOUSING, REV INPUT CLU (INCL 603, 606) (AC-DELCO #8681295)	99-01	Y (M30)	1	8681295
606.	3-A15	4.169	BUSHING, DIR CLU HSG RR (ALSO PART OF 605) (AC-DELCO #8628917)	99-01	Y (M30) ..	1	8628917
607.	3-A14	4.166	PISTON, REV INPUT CLU (.095 HOLE) (AC-DELCO #8667841) .	99-01	Y (M30)	1	8667841
608.	3-A14	4.166	SEAL KIT, REV INPUT CLU (INCLS SEALS) (*KIT2, KIT3) (AC-DELCO #8657922)	99-01	Y (M30)	1	8657922
609.	3-A14	4.164	SPRING, REV INPUT CLU (AC-DELCO #8647284)	99-01	Y (M30)	1	8647284
610.	3-A14	4.164	RING, REV INPUT CLU SPR RET (*KIT4) (AC-DELCO #8628059) .	99-01	Y (M30)	1	8628059
611.	3-A12	4.163	PLATE, REV INPUT CLU (WAVED) (AC-DELCO #8663074)	99-01	Y (M30)	1	8663074
612.	3-A12	4.163	PLATE, REV INPUT CLU (ILLUSTRATED AS 612B) (153MM DIA) (*KIT5) (AC-DELCO #8673605)	99-01	Y (M30)	4	8673605
	3-A12	4.163	PLATE, REV INPUT CLU (ILLUSTRATED AS 612A) (W/ HOLES IN TURB PLATES) (AC-DELCO #24205267)	99-01	Y (M30)	4	24205267
613.	3-A12	4.163	PLATE, REV INPUT CLU BKG (7.25-7.41MM) (AC-DELCO #8682863)	99-01	Y (M30)	1	8682863
	3-A12	4.163	PLATE, REV INPUT CLU BKG (6.52-6.68MM) (AC-DELCO #8682864)	99-01	Y (M30)	1	8682864
	3-A12	4.163	PLATE, REV INPUT CLU BKG (5.79-5.95MM) (AC-DELCO #8682865)	99-01	Y (M30)	1	8682865
614.	3-A14	4.164	RING, REV INPUT CLU BKG PLT RET (YELLOW) (AC-DELCO #8667022)	99-01	Y (M30)	1	8667022
615.	3-A12	4.162	BEARING, REV INPUT CLU HSG THR (STATOR SHFT) (TO SEL WASHER) (AC-DELCO #8642066)	99-01	Y (M30)	1	8642066
616.	3-A16	4.189	WASHER, REV INPUT CLU HSG THR (TO STATOR SHF) (1.87-1.97MM) (4.158) (AC-DELCO #8642067)	99-01	Y (M30)	1	8642067

3-A16	4.189	WASHER, REV INPUT CLU HSG THR (TO STATOR SHF) (2.04-2.14MM) (4.158) (AC-DELCO #8642068)	99-01	Y (M30)	1	8642068	
3-A16	4.189	WASHER, REV INPUT CLU HSG THR (TO STATOR SHF) (2.21-2.31MM) (4.158) (AC-DELCO #8642069)	99-01	Y (M30)	1	8642069	
3-A16	4.189	WASHER, REV INPUT CLU HSG THR (TO STATOR SHF) (2.38-2.48MM) (4.158) (AC-DELCO #8642070)	99-01	Y (M30)	1	8642070	
3-A16	4.189	WASHER, REV INPUT CLU HSG THR (TO STATOR SHF) (2.55-2.65MM) (4.158) (AC-DELCO #8642071)	99-01	Y (M30)	1	8642071	
3-A16	4.189	WASHER, REV INPUT CLU HSG THR (TO STATOR SHF) (2.72-2.82MM) (4.158) (AC-DELCO #8642072)	99-01	Y (M30)	1	8642072	
3-A16	4.189	WASHER, REV INPUT CLU HSG THR (TO STATOR SHF) (2.89-2.99MM) (4.158) (AC-DELCO #8642073)	99-01	Y (M30)	1	8642073	
3-A16	4.189	WASHER, REV INPUT CLU HSG THR (TO STATOR SHF) (3.06-3.16MM) (4.158) (AC-DELCO #8642074)	99-01	Y (M30)	1	8642074	
617.	3-A10	4.123	VALVE, TURB SHF BALL CHK (PART OF 621) (AC-DELCO #8685839)	99-01	Y (M30)	1	8685839
618.	3-A10	4.123	SEAL, TURB SHF (O RING) (*KIT2, KIT3) (AC-DELCO #8630049)	99-01	Y (M30)	1	8630049
619.	3-A10	4.123	RING, INPUT SHF FLUID SEAL (TEFLON) (TEFLON) (*KIT2, KIT3) (AC-DELCO #8667035)	99-01	Y (M30)	4	8667035
620.	3-A10	4.123	VALVE, 3-4 CLU HSG BALL CHK (ALSO PART OF 621) (AC-DELCO #24208262)	99-01	Y (M30)	1	24208262
621.	3-A11	4.158	HOUSING, 3-4 CLU (W/INPUT SHF) (INCL 617, 620) (AC-DELCO #24200901)	99-01	Y (M30)	1	24200901
622.	N.S.		SEAL, O-RING INPUT TO FWD HSG (*KIT1, KIT2, KIT3)				
623.	3-A14	4.166	PISTON, 3-4 CLU (AC-DELCO #24200290)	99-01	Y (M30)	1	24200290
625.	3-A15	4.167	RING, 3-4 CLU APPL (1 BAR) (*KIT7) (AC-DELCO #8685043)	99-01	Y (M30)	1	8685043
626.	3-A15	4.167	SPRING, 3-4 CLU (10512 MM) (AC-DELCO #8685244)	99-01	Y (M30)	1	8685244
627.	3-A10	4.123	VALVE, FWD CLU HSG BALL CHK (ALSO PART OF 628) (SINGLE ORIFICE) (TALL & NARROW) (4.226) (AC-DELCO #8628732)	99-00	Y (M30)	2	8628732

						GM04-105Y	
	3-A10	4.123	VALVE, FWD CLU HSG BALL CHK (ALSO PART OF 628) (SHORT & WIDE) (AC-DELCO #24205181)	99-01	Y (M30)	1	24205181
628.	3-A15	4.169	HOUSING, FWD CLU (INCL 627) (INCLS HOUSINGS & VALVE) (AC-DELCO #24205298)	99-01	Y (M30)	1	24205298
630.	3-A14	4.166	PISTON, FWD CLU (*KIT11) (AC-DELCO #24205272)	99-01	Y (M30)	1	24205272
632.	3-A14	4.166	PISTON, OVERRUN CLU (INCL 633) (STEEL W/ INTEGRAL SEAL) (*KIT11) (AC-DELCO #24205273)	99-01	Y (M30)	1	24205273
633.		8.899	BALL, SPECIAL, 3/16 STEEL (ALSO PART OF 632) (AC-DELCO #7002117)	99-01	AR	7002117
634.	3-A12	4.163	SPRING, OVERRUN CLU (*KIT11) (AC-DELCO #24206085)	99-01	Y (M30)	1	24206085
635.		8.934	RING, EXT SNAP FITS M38 DIA SHT .PL (*KIT4)	99-01	AR	11500692
636.	3-A15	4.176	SEAL, OUTPUT SHF (*KIT1, KIT2, KIT3) (AC-DELCO #24207010)	99-01	Y (M30)	1	24207010
637.	3-A11	4.159	BEARING, INPUT SUN GR THR (AC-DELCO #8642162)	99-01	Y (M30)	1	8642162
638.	3-A16	4.180	RING, OVERRUN CLU HUB RET (SNAP) (*KIT4, KIT11) (AC-DELCO #8647083)	99-01	Y (M30)	1	8647083
639.		N.S.	HUB, OVERRUN CLU (*KIT11)		
640.		N.S.	GEAR, INPUT SUN (*KIT11)		
642.		N.S.	SPRAG, FWD CLU (*KIT11)		
643.		N.S.	RETAINER (*KIT11)		
644.		N.S.	RACE, FWD CLU SPRAG OTR (*KIT11)		
645.	3-A12	4.163	PLATE, OVERRUN CLU (ILLUSTRATED AS 645A) (1.93-2.13 THK) (GROOVED) (AC-DELCO #24210766)	99-01	Y (M30)	AR	24210766
	3-A12	4.163	PLATE, OVERRUN CLU (ILLUSTRATED AS 645B) (2.34MM THK) (FLAT STEEL) (AC-DELCO #8642154)	99-01	Y (M30)	2	8642154
646.	3-A12	4.163	PLATE, FWD CLU APPLY (AC-DELCO #8682866)	99-00	Y (M30)	1	8682866
	3-A12	4.163	PLATE, FWD CLU APPLY (AC-DELCO #24212462)	01	Y (M30)	1	24212462
648.	3-A12	4.163	PLATE, FWD CLU (WAVED) (AC-DELCO #8647058)	99-01	Y (M30)	1	8647058
649.	3-A12	4.163	PLATE, FWD CLU (ILLUSTRATED AS 649A) (FIBER) (*KIT3, KIT5, KIT8) (AC-DELCO #24210765) ..	99-01	Y (M30)	5	24210765
	3-A12	4.163	PLATE, FWD CLU (ILLUSTRATED AS 649B) (STEEL) (*KIT3, KIT5, KIT8) (AC-DELCO #8654325) ...	99-01	Y (M30)	5	8654325
650.	3-A12	4.163	PLATE, FWD CLU BKG (6.92-7.07MM) (ID A) (AC-DELCO #8682867)	99-00	Y (M30)	1	8682867

2001 GENERAL MOTORS SERVICE PARTS OPERATIONS-CHEVROLET-15Y

(3-01)

3-F10

4.000-GROUP

3-A12	4.163	PLATE, FWD CLU BKG (8.73-9.03MM) (ID B) (AC-DELCO #8682868)	99-00 Y (M30)	1	8682868	
3-A12	4.163	PLATE, FWD CLU BKG (5.74-5.89MM) (ID C) (AC-DELCO #8682869)	99-00 Y (M30)	1	8682869	
3-A12	4.163	PLATE, FWD CLU BKG (5.15-5.30MM) (ID D) (AC-DELCO #8682870)	99-00 Y (M30)	1	8682870	
3-A12	4.163	PLATE, FWD CLU BKG (4.56-4.71MM) (ID E) (AC-DELCO #8682871)	99-00 Y (M30)	1	8682871	
3-A12	4.163	PLATE, FWD CLU BKG (6.96MM-7.26MM) (AC-DELCO #24212466)	01 Y (M30)	1	24212466	
3-A12	4.163	PLATE, FWD CLU BKG (7.55MM-7.85MM) (AC-DELCO #24212467)	01 Y (M30)	1	24212467	
3-A12	4.163	PLATE, FWD CLU BKG (8.14MM-8.44MM) (AC-DELCO #24212468)	01 Y (M30)	1	24212468	
3-A12	4.163	PLATE, FWD CLU BKG (8.73MM-9.03MM) (AC-DELCO #24212469)	01 Y (M30)	1	24212469	
3-A12	4.163	PLATE, FWD CLU BKG (9.32MM-9.62MM) (AC-DELCO #24212470)	01 Y (M30)	1	24212470	
651.	3-A12	4.163	RING, FWD CLU BKG PLT RET (AC-DELCO #8642170)	99-01 Y (M30)	1	8642170
653.	3-A12	4.163	PLATE, 3-4 CLU APPLY (*KIT7) (AC-DELCO #8685044)	99-01 Y (M30)	1	8685044
654.	3-A12	4.163	PLATE KIT, CLU (3-4 CLUTCH STEEL & FIBER) (*KIT3, KIT7, KIT8) (AC-DELCO #24209563) .	99-00 Y (M30)	1	24209563
655.	3-A12	4.163	PLATE, 3-4 CLU BKG (ID BY 3 DIMPLES) (*KIT7) (AC-DELCO #8685046)	99-00 Y (M30)	1	8685046
	3-A12	4.163	PLATE, 3-4 CLU BKG (ID BY 2 DIMPLES) (*KIT7) (AC-DELCO #8685047)	99-00 Y (M30) .	1	8685047
	3-A12	4.163	PLATE, 3-4 CLU BKG (ID BY 1 DIMPLE) (*KIT7) (AC-DELCO #8685048)	99-00 Y (M30)	1	8685048
	3-A12	4.163	PLATE, 3-4 CLU BKG (3.90MM-4.10MM) (*KIT7) (AC-DELCO #24212459)	01 Y (M30)	1	24212459
	3-A12	4.163	PLATE, 3-4 CLU BKG (4.79-4.99MM) (*KIT7) (AC-DELCO #24212460)	01 Y (M30)	1	24212460
	3-A12	4.163	PLATE, 3-4 CLU BKG (5.68MM-5.88MM) (*KIT7) (AC-DELCO #24212461)	01 Y (M30)	1	24212461
656.	3-A12	4.163	RING, 3-4 CLU BKG PLT RET (AC-DELCO #8663636)	99-01 Y (M30)	1	8663636
657.	3-A27	4.319	BUSHING, OUTPUT SHF (FRT) (ALSO PART OF 658) (FRT & RR) (*KIT11) (4.159) (AC-DELCO #8642181)	99-01 Y (M30)	1	8642181

659.	3-A27	4.319	BUSHING, OUTPUT SHF (REAR) (ALSO PART OF 658) (FRT & RR) (*KIT11) (4.159) (AC-DELCO #8642181)	99-01	Y (M30)	1	8642181
661.	3-A15	4.176	RING, OUTPUT SHF RET (TO INPUT CARR) (*KIT2, KIT3, KIT4) (AC-DELCO #8654141)	99-01	Y (M30)	1	8654141
662.	3-A15	4.175	CARRIER, INPUT (COMPL) (AC-DELCO #24212177)	99-01	Y (M30)	1	24212177
663.	3-A11	4.159	BEARING, INT REACTION GR SUPT THR (AC-DELCO #8642191)	99-01	Y (M30)	1	8642191
664.	3-A11	4.158	GEAR, INPUT INTL (AC-DELCO #8663639)	99-01	Y (M30)	1	8663639
665.	3-A15	4.176	BUSHING, REACTION CARR SHF FRT (ALSO PART OF 666) (AC-DELCO #8642908)	99-01	Y (M30)	1	8642908
666.	3-A15	4.175	SHAFT, REACTION CARR (INCL 665, 667) (AC-DELCO #8681518)	99-01	Y (M30)	1	8681518
667.	3-A15	4.176	BUSHING, REACTION CARR SHF RR (ALSO PART OF 666) (AC-DELCO #8642907)	99-01	Y (M30)	1	8642907
668.	3-A15	4.176	RING, REACTION CARR SHF RET (TO INT GR) (AC-DELCO #8642201)	99-01	Y (M30)	1	8642201
669.	3-A15	4.176	WASHER, REACTION CARR SHF THR (AC-DELCO #8642202) ..	99-01	Y (M30)	1	8642202
670.	3-A15	4.175	SHELL, REACTION SUN GR (AC-DELCO #8683439)	99-01	Y (M30)	1	8683439
671.	3-A11	4.159	RING, REACTION SUN GR RET (AC-DELCO #8681553)	99-01	Y (M30)	1	8681553
672.	3-A15	4.176	BUSHING, REACTION SUN GR (ALSO PART OF 673) (AC-DELCO #8642909)	99-01	Y (M30)	1	8642909
673.	3-A11	4.159	GEAR, REACTION SUN (INCL 672) (INCLS BUSH & GEAR) (INDIVIDUAL COMPONENTS NOT SOLD SEPARATELY) (AC-DELCO #8642204)	99-01	Y (M30)	1	8642204
674.	3-A11	4.159	WASHER, REACTION SUN GR SHELL THR (4.176) (AC-DELCO #8642331)	99-01	Y (M30)	1	8642331
675.	3-A16	4.180	RACE, LOW CLU RLR INR (OVERRUN CLU) (PART OF 678) (AC-DELCO #8673300)	99-01	Y (M30)	1	8673300
676.	3-A16	4.180	RING, LOW & REV CLU SUPT RET (AC-DELCO #24200278) ..	99-01	Y (M30)	1	24200278
677.	3-A16	4.180	RING, LOW CLU RLR RET (O/RUN) (PART OF 678) (AC-DELCO #6261051)	99-01	Y (M30)	2	6261051
678.	3-A14	4.166	SUPPORT, LOW & REV CLU (INCL 675, 677, 679) (*KIT6) (4.180) (AC-DELCO #8681727) .	99-01	Y (M30)	1	8681727
679.		N.S.	SUPPORT, LO & REV CLU (PART OF 678) (*KIT6)				
680.	3-A16	4.180	SPRING, LOW & REV CLU SUPT (RET) (AC-DELCO #6261415) ..	99-01	Y (M30)	1	6261415

681.	3-A15	4.175	CARRIER, REACTION (W/DEFLECTOR) (INCL 697) (AC-DELCO #8654200)	99-01 Y (M30)	1	8654200
682.	3-A12	4.163	PLATE, LOW & REV CLU (WAVED) (ILLUSTRATED AS 682A) (*KIT3, KIT6) (AC-DELCO #8676362)	99-01 Y (M30)	1	8676362
	3-A12	4.163	PLATE, LOW & REV CLU (ID BLANK) (ILLUSTRATED AS 682B) (1.829MM) (HAS HOLES IN TURB PLATES) (STEEL) (*KIT3, KIT6) (AC-DELCO #24205268)	99-01 Y (M30)	4	24205268
	3-A12	4.163	PLATE, LOW & REV CLU (ID 4, 8, 0) (ILLUSTRATED AS 682B) (1.314MM) (SELECTIVE) (*KIT3, KIT6) (AC-DELCO #8680440) ...	99-01 Y (M30)	1	8680440
	3-A12	4.163	PLATE, LOW & REV CLU (ID 4, 8, 0) (ILLUSTRATED AS 682B) (2.344MM) (HAS HOLES IN TURB PLATES) (*KIT3, KIT6) (AC-DELCO #24205270)	99-01 Y (M30)	1	24205270
	3-A12	4.163	PLATE, LOW & REV CLU (FLAT FACED) (ILLUSTRATED AS 682C) (*KIT3, KIT6, KIT8) (AC-DELCO #8684089)	99-01 Y (M30)	5	8684089
	3-A12	4.163	PLATE, LOW & REV CLU (ILLUSTRATED AS 682D) (1.829MM) (HAS HOLES IN TURB PLATES) (STEEL) (*KIT3, KIT6) (AC-DELCO #24205268)	99-01 Y (M30)	1	24205268
683.	3-A11	4.159	BEARING, REACTION CARR THR (4.176) (AC-DELCO #8642215)	99-01 Y (M30)	1	8642215
	3-A11	4.159	BEARING, DIFF CARR SUN GR THR (AC-DELCO #8646254) ...	99 Y (M30)	1	8646254
684.	3-A11	4.158	GEAR, REACTION INTL (AC-DELCO #8667055)	99-01 Y (M30)	1	8667055
685.	3-A15	4.175	SUPPORT, REACTION INTL GR (AC-DELCO #8681491)	99-01 Y (M30)	1	8681491
686.	3-A15	4.176	RING, INT REACTION GR SUPT RET (AC-DELCO #8642220) ...	99-01 Y (M30)	1	8642220
687.	3-A15	4.175	SHAFT, OUTPUT (AC-DELCO #24207079)	99-01 Y (M30)	1	24207079
688.	3-A18	4.224	ORIFICE, LUB FLUID (4.3MM DIA) (AC-DELCO #8663707) ...	99-01 Y (M30)	2	8663707
690.		N.S.	SLEEVE, OUTPUT SHF (NOT REQD)			
691.		N.S.	SEAL, OUTPUT SHF (NOT REQ'D) (*KIT2, KIT3)			
692.	3-A11	4.159	BEARING, REACTION CARR THR (AC-DELCO #8642191) ...	99-01 Y (M30)	1	8642191
693.	3-A14	4.164	RING, LOW & REV CLU SPR RET RET (*KIT4, KIT6) (4.159) (AC-DELCO #8647337)	99-01 Y (M30)	1	8647337
694.	3-A14	4.164	SPRING, LOW & REV CLU (AC-DELCO #8642227)	99-01 Y (M30)	1	8642227
695.	3-A14	4.166	PISTON, LOW & REV CLU (*KIT6) (AC-DELCO #8685549) .	99-01 Y (M30)	1	8685549

696.	3-A16	4.189	SEAL KIT, LOW & REV CLU (INCLS INR, OTR & INTER SEALS) (*KIT2, KIT3, KIT6) (4.166) (AC-DELCO #8648987) .	99-01	Y (M30)	1	8648987
697.		N.S.	DEFLECTOR, OIL (PART OF 681)			
698.	3-A18	4.224	ORIFICE, LUB FLUID (4.3MM DIA) (AC-DELCO #8663707) ...	99-01	Y (M30)	2	8663707
699.		N.S.	WHEEL, VEH SPD SEN RELUCTOR (PART OF FINAL DRIVE ASSY)		

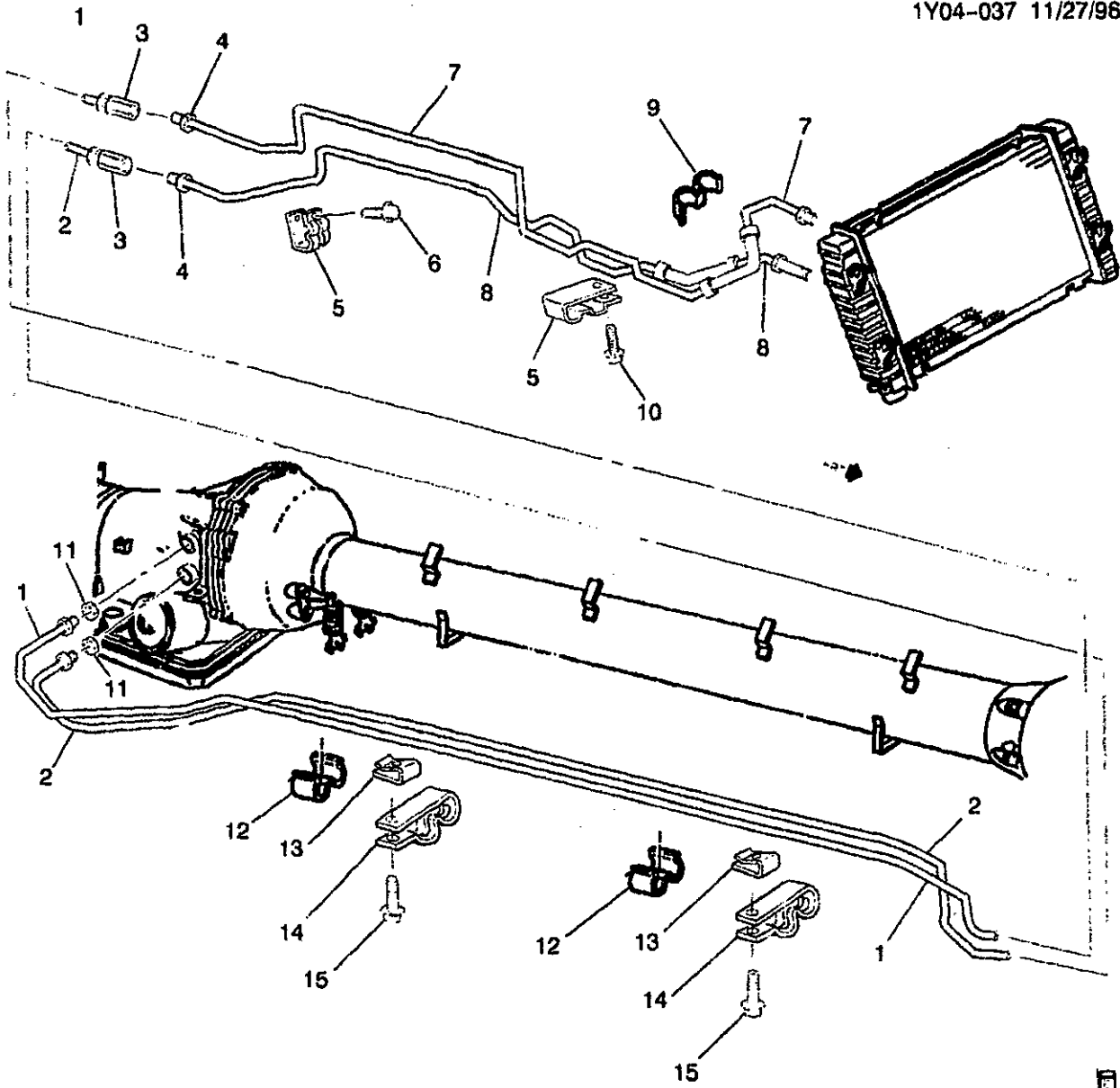
SERVICE KITS

1.	3-A14	4.166	SEAL KIT, 3-4 CLU PSTN (FOA) (INCL 622, 624, 629, 631, 636) (AC-DELCO #8642919)	99-01	Y (M30)	1	8642919
2.	3-A7	4.005	GASKET KIT, A/TRANS SERV (INCL 608, 618-19, 622, 624, 629, 631, 636, 661, 691, 696) (W/O PLATES OR PISTONS) (AC-DELCO #24201803)	99-01	Y (M30)	1	24201803
3.		N.S.	TRANSMISSION KIT, AUTO (SERV OVERHAUL W/PLT, GSKT, SEAL) (USE 24201803 GASKET KIT T/W 24209562 PLATE KIT T/W 24204496 PISTON KIT.)		
4.	3-A7	4.005	RING KIT, RET (INCL 610, 635, 638, 661, 693) (AC-DELCO #8642910)	99-01	Y (M30)	1	8642910
5.	3-A12	4.163	PLATE KIT, FWD CLU (INCL 649, 702) (INCLS INST SHEET & PLATES) (AC-DELCO #8647991)	99-01	Y (M30)	AR	8647991
6.	3-A12	4.163	PLATE KIT, LOW & REV CLU (W/SUPT) (W/PSTN) (INCL ITEMS 678-9, 682, 693, 695-6) (STEEL PLATES) (AC-DELCO #8687996)	99-01	Y (M30)	1	8687996
7.	3-A12	4.163	PLATE KIT, 3-4 CLU (INCL 600, 625, 653, 654, 655B) (AC-DELCO #24209032)	99-00	Y (M30)	1	24209032
8.	3-A12	4.163	PLATE KIT, CLU (INCL 612A, 645A, 649, 654A, 682C) (HAS FIBER PLTS) (AC-DELCO #24209031)	99-01	Y (M30)	1	24209031
10.	3-A14	4.166	PISTON KIT, FWD CLU & OVERRUN CLU (INCL 630, 632, 634) (AC-DELCO #24209542) ..	99-01	Y (M30)	1	24209542
11.	3-A14	4.164	CLUTCH, FWD RLR (INCL 638, 639, 640, 642, 643, 644, 657) (REG SPD, INCLS INPUT SUN GEAR) (AC-DELCO #24210961)	99-01	Y (M30)	1	24210961
	3-A14	4.164	CLUTCH, FWD RLR (INCL 638, 639, 640, 642, 643, 644, 657) (REG SPD, INCLS INPUT SUN GEAR) (AC-DELCO #24210961)	99-01	Y (M30)	1	24210961

RPO DEFINITIONS

M30 - TRANSMISSION, AUTOMATIC 4 SPEED, 4L60E, ELECTRONIC

2001 GENERAL MOTORS SERVICE PARTS OPERATIONS - CHEVROLET - 15Y



1Y04-037

1997-2001 Y FILLER TUBE & OIL COOLER PIPES

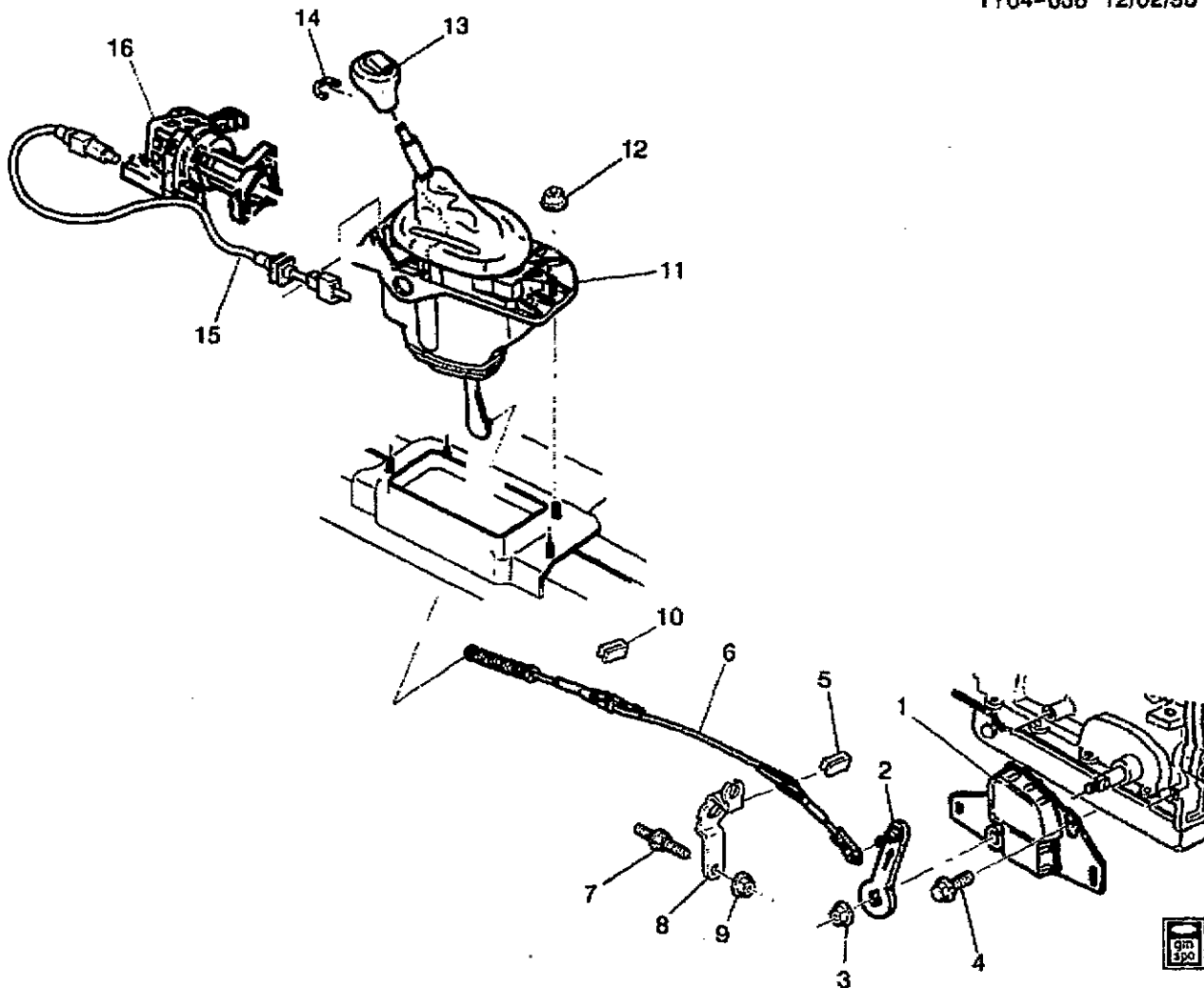
1.	8.964	TUBING, STEEL, 3/8" OD, 25' ROLL (TRANS FLUID CLR UPR PIPE) (T/W 442338 CONN & 10269715 FITTING)	97-01	2	3750950
2.	8.964	TUBING, STEEL, 3/8" OD, 25' ROLL (TRANS FLUID CLR LWR PIPE) (T/W 442338 CONN & 10269715 FITTING)	97-01	AR	3750950
3.	8.963	UNION, INV FLD TUBE .625-18 PL (TRANS FLUID CLR PIPE)	97-01	1	442338

2001 GENERAL MOTORS SERVICE PARTS OPERATIONS-CHEVROLET-15V

						1Y04-037
4.		8.963	NUT, 5/8-18 UNF (TRANS OIL CLR PIPE FRT UPR/LWR) (PART OF 7, 8)	97-01		1 10269715
5.	3-A10	4.128	CLIP, TRANS FLUID CLR PIPE (AT OIL PAN) (POSN #1) (STEEL) (6.672)	97-99 Y		2 10104507
	3-A10	4.128	CLIP, TRANS FLUID CLR PIPE (AT OIL PAN) (POSN #1) (VINYL DIPPED) (6.602)	00-01 Y		2 26077839
6.		8.900	BOLT, HEX W/CON WA, M6X1X20 (AT OIL PAN)	97-01		1 11514623
7.	3-A10	4.128	PIPE, TRANS FLUID CLR UPR (FRT) (INCLS 4)	97-00 Y (M30)		1 10229483
	3-A10	4.128	PIPE, TRANS FLUID CLR UPR (FRT) (INCLS 4) (INCL NOT SERVICED SEPERATELY PIPE 10301667)	01 Y (M30)		1 10449533
8.	3-A10	4.128	PIPE, TRANS FLUID CLR LWR (FRT) (FRT) (INCLS 4)	97-00 Y (M30)		1 10425292
	3-A10	4.128	PIPE, TRANS FLUID CLR LWR (FRT) (FRT) (INCLS 4) (INCL NOT SERVICED SEPERATELY PIPE 10301667)	01 Y (M30)		1 10449532
9.	3-A10	4.128	CLIP, TRANS FLUID CLR PIPE (AT OIL PAN) (POSN #2)	97-01 Y		1 10182465
10.		8.900	BOLT, M6X1X16, 13.5 THD, 14.2 OD, 9.8, SN-ZN (AT OIL PAN) ...	97-01		1 11517517
11.		8.963	NUT, 5/8-18 UNF (TRANS FLUID CLR)	97-01		1 10269715
12.	3-A10	4.128	CLIP, TRANS FLUID AUX CLR PIPE (TORQUE TUBE) (POSN #2)	97-01 Y		2 10182465
13.		8.921	NUT, (SPRING, TYPE C, U-SHAPED, MULTI THD) (M6X1, 1060 PEOR) (TRANS OIL CLR PIPE BRKT) (AT TORQUE TUBE) .	97-01		2 12337917
14.	3-A10	4.128	CLIP, TRANS FLUID AUX CLR PIPE (TORQUE TUBE) (POSN #1) (STEEL) (6.672)	97-99 Y		2 10104507
	3-A10	4.128	CLIP, TRANS FLUID AUX CLR PIPE (TORQUE TUBE) (POSN #1) (VINYL DIPPED) (6.602)	00-01 Y		2 26077839
15.		8.900	BOLT, M6X1X12, 10 THD, 11.6 OD, 9.8 GM500-M, POR, MACH (TRANS FLUID CLR PIPE BRKT) (AC-DELCO #11514149)	97-01		2 11514149

RPO DEFINITIONS

M30 - TRANSMISSION,AUTOMATIC 4 SPEED,4L60E,ELECTRONIC



1Y04-038

1997-2001 Y SHIFT CONTROL/AUTOMATIC TRANSMISSION FLOOR(M30)

1.	3-N17	2.698	SWITCH, PARK/NEU POSN & B/U LP (4.054) (AC-DELCO #D2285A)	97-01 Y (M30)	1	12450016
	3-A8	4.054	SWITCH, PARK/NEU POSN & B/U LP (TRANS MOUNTED) (AC-DELCO #D2285A)	97-01 Y (M30)	1	12450016
2.	3-A8	4.045	LEVER, A/TRNS RANGE SEL	97-01 Y (M30)	1	12551458
3.		8.915	NUT, M10X1.5 15MM SOCKET (RANGE SEL LVR)	97-01	1	11514603
4.		8.900	BOLT, HEX W/CON WA, M8X1.25X16, 9.8, PZOR, 17.0-OD. W/DOG PT, TT WASH (PARK/NEU POSN & B/U LP SW)	97-01	2	11509640
5.	3-A8	4.047	RETAINER, A/TRNS RANGE SEL LVR CBL (USED ON TRANS END)	97-01 Y (M30)	2	10217245

						1Y04-038
	3-A8	4.047	RETAINER, A/TRNS RANGE SEL LVR CBL (AT FRT OF DASH) (USED ON TRANS END)	01	Y07-67 (AG2, AQ9, IL3)	1 22654286
6.	3-A8	4.047	CABLE, A/TRNS RANGE SEL LVR (AC-DELCO #12561688) ...	97-01	Y (M30)	1 12561688
7.	3-A9	4.085	STUD, TRANSAXLE (8 O'CLOCK, 10 O'CLOCK, 1 O'CLOCK POSNS)	97-01	Y (M30)	3 12553527
8.	3-A8	4.047	BRACKET, A/TRNS RANGE SEL LVR CBL (BRKT FOR RR ONLY) (TO REAR)	97-01	Y	1 12551457
9.		8.917	NUT, HFH, M8X1.25, 17.9 OD, 738 THK, 13MM HEX, 10, ZF (RANGE SEL LVR CBL BRKT "RR BRKT") (8.915) (AC-DELCO #11514596)	97-01	2 11514596
10.	3-A8	4.047	RETAINER, A/TRNS RANGE SEL LVR CBL (USED ON SHIFTER END)	97-01	Y (M30)	2 10217245
	3-A8	4.047	RETAINER, A/TRNS RANGE SEL LVR CBL (AT FRT OF DASH) (USED ON SHIFTER END)	01	Y07-67 (AG2, AQ9, IL3)	1 22654286
11.	3-A7	4.004	CONTROL, A/TRNS (CPS)	97	Y (M30)	1 12562753
	3-A7	4.004	CONTROL, A/TRNS (CPS)	98	Y (M30) (EXC Z4Z)	1 12562753
	3-A7	4.004	CONTROL, A/TRNS (CPS)	98	Y67 (M30, Z4Z)	1 12564519
	3-A7	4.004	CONTROL, A/TRNS (CPS)	99	Y (M30)	1 12562753
	3-A7	4.004	CONTROL, A/TRNS (CPS)	00-01	Y07-67 (M30)	1 12562753
	3-A7	4.004	CONTROL, A/TRNS (EXC BLK CLOTH) (CPS)	00	Y37 (M30)	1 12562753
	3-A7	4.004	CONTROL, A/TRNS (W/BLK CLOTH) (CPS)	00	Y37 (M30)	1 12562754
12.		8.917	NUT, HEX W/CON WA 6X1X5.5 16-OD ZP9 (A/TRNS CONT)	97-01	4 11517293
13.	3-A7	4.006	KNOB, A/TRNS CONT LVR	97	Y (M30)	1 12559930
	3-A7	4.006	KNOB, A/TRNS CONT LVR	98	Y (M30) (EXC Z4Z)	1 12559930
	3-A7	4.006	KNOB, A/TRNS CONT LVR	98	Y67 (M30, Z4Z)	1 12560118
	3-A7	4.006	KNOB, A/TRNS CONT LVR	99-01	Y (M30)	1 12559930
14.	3-A7	4.006	RETAINER, A/TRNS CONT LVR HDL	97-01	Y (M30)	1 10028352
15.	3-A8	4.047	CABLE, A/TRNS PK LK	97-01	Y (M30)	1 12559232
16.	3-M19	2.188	SWITCH, IGN & START (AC-DELCO #D1499C)	97-01	Y	1 10246848

RPO DEFINITIONS

AG2 - ADJUSTER, SEAT, 6-WAY POWER, SPLIT BENCH, PASSENGER

AQ9 - SEAT, FRONT BUCKET, DRIVER, PASSENGER, RECLINING

IL3 - TRIM, INTERIOR DESIGN

M30 - TRANSMISSION, AUTOMATIC 4 SPEED, 4L60E, ELECTRONIC

Z4Z - MERCHANDISED PKG INDY PACE CAR



CHEVROLET

CHEVROLET

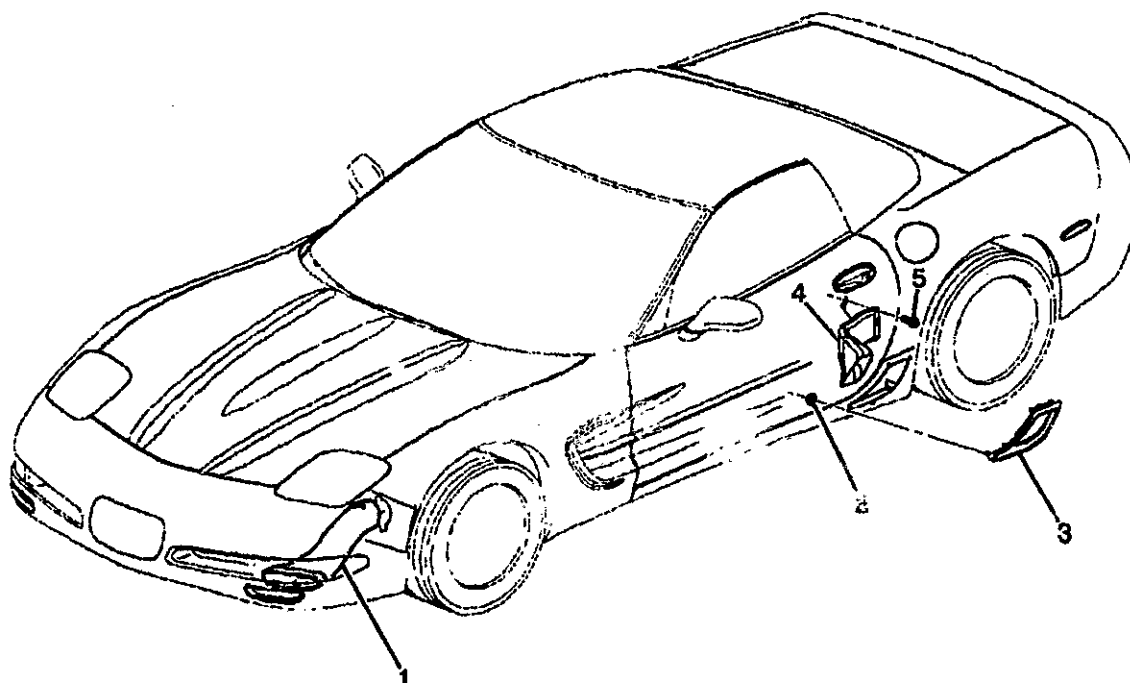
CHASSIS GROUP 4.000



CHEVROLET

ILLUSTRATION INDEX

	TITLE	GRID
2001	Y37 BRAKE SYSTEM/COOLING DUCTS	3-G4
1997	Y BRAKE ELECTRICAL SYSTEM/ANTILOCK	3-G6
1998	Y BRAKE ELECTRICAL SYSTEM/ANTILOCK(EXC JAG)	3-G6
1998	Y BRAKE ELECTRICAL SYSTEM/ANTILOCK(JAG)	3-G9
1999-2000	Y BRAKE ELECTRICAL SYSTEM/ANTILOCK	3-G9
2001	Y BRAKE ELECTRICAL SYSTEM/ANTILOCK	3-G14
1997	Y BRAKE HOSES & PIPES	3-G17
1998	Y BRAKE HOSES & PIPES (EXC JAG)	3-G17
1998	Y BRAKE HOSES & PIPES (JAG,EXC JL4)	3-G20
1999-2000	Y BRAKE HOSES & PIPES (EXC JL4)	3-G20
1998	Y BRAKE HOSES & PIPES (JAG,JL4)	3-G24
1999-2001	Y BRAKE HOSES & PIPES (JL4)	3-G24
1997-2001	Y BRAKE BOOSTER	3-H2
1998	Y BRAKE PRESSURE MODULATOR VALVE (ABS & TRACTION CONT/MOUNTING)(JAG) ..	3-H3
1999-2001	Y BRAKE PRESSURE MODULATOR VALVE (ABS & TRACTION CONT/MOUNTING)	3-H3
1997-2001	Y BRAKE MASTER CYLINDER	3-H7
1997-2001	Y BRAKE CALIPER/FRONT	3-H9
1997-2001	Y BRAKE CALIPER/REAR	3-H11
1997-2001	Y BRAKE PEDAL & MASTER CYLINDER MOUNTING	3-H13
1997	Y BRAKE CONTROL MODULATOR VALVE	3-H16
1997-2001	Y PARKING BRAKE SYSTEM	3-H18
1997-2001	Y PARKING BRAKE ASM	3-H20



bc

1

				1Y04-055
2001 Y37 BRAKE SYSTEM/COOLING DUCTS				
1.	3-B6	4.665	DUCT, FRT BRK CLPR CLG (POSN #1)	01 Y..... LH 10295976
	3-B6	4.665	DUCT, FRT BRK CLPR CLG (POSN #2)	01 Y..... RH 10295977

2001 GENERAL MOTORS SERVICE PARTS OPERATIONS-CHEVROLET-15V

(3-01)

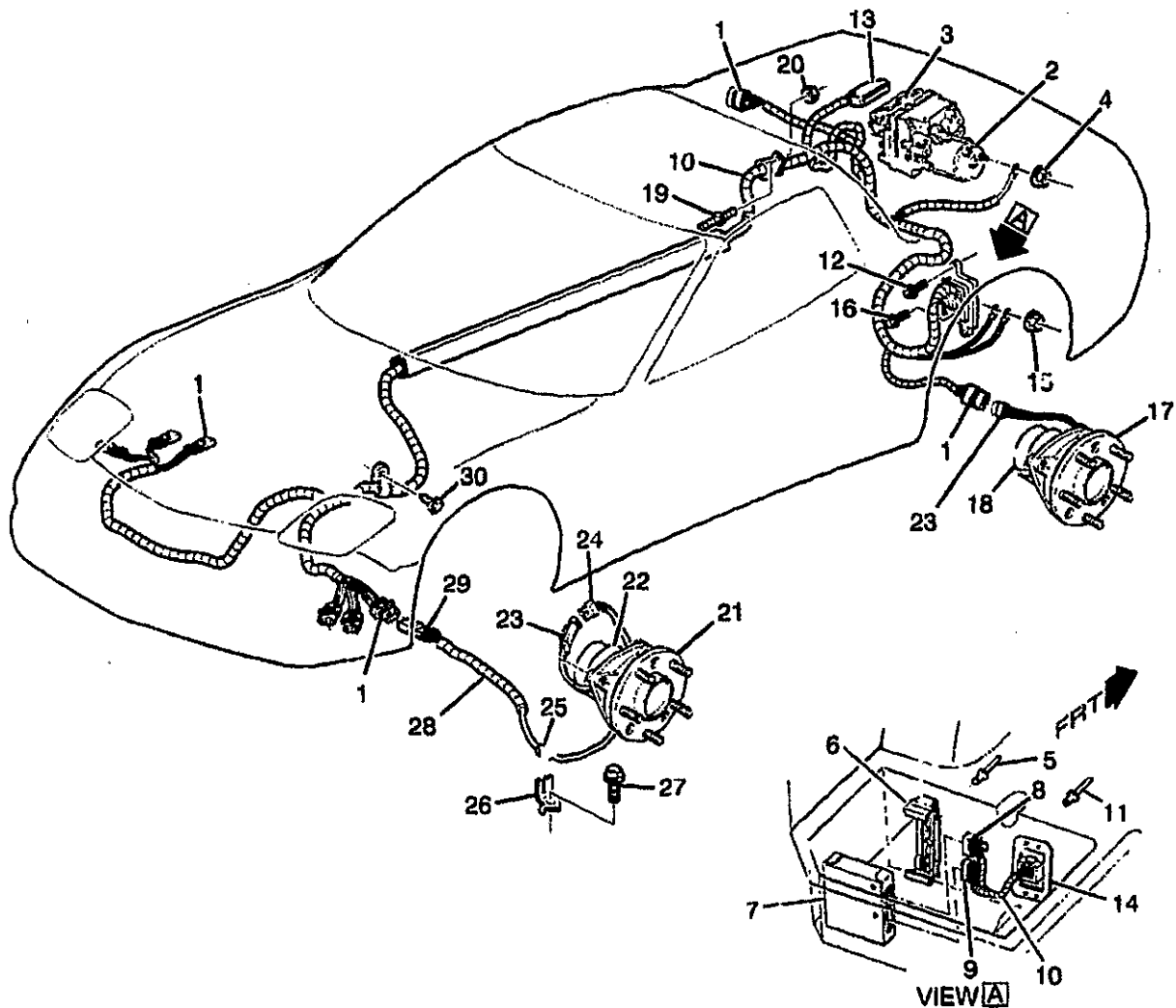
3-G4

4.000-GROUP

				1Y04-055	
2.	8.917	NUT, CONICAL SPR WA HEX (METRIC STYLE 2) M5 X 0.86N 4 (RR BRK CLPR CLG AIR SCOOP)	01	8	11503847
3.	3-B6	4.665	SCOOP RR BRK CLPR CLG AIR .	01 Y37	LH 10440858
	3-B6	4.665	SCOOP RR BRK CLPR CLG AIR .	01 Y37	RH 10440860
4.	3-B6	4.665	DUCT, RR BRK CLPR CLG	01 Y37 (JL9)	LH 10425976
	3-B6	4.665	DUCT, RR BRK CLPR CLG (4.665)	01 Y37 (JL9)	RH 10425977
5.	8.977	SCREW ASM, M4.2X1.4X20, FLAT WASHER, GM#010M, GM613M (RR W/H PNL LNR)	01	16	20430420

RPO DEFINITIONS

JL9 - BRAKE SYSTEM,POWER,FRONT AND REAR DISC,ANTILOCK



yv



1Y04-041

**1997 Y BRAKE ELECTRICAL SYSTEM/ANTILOCK
1998 Y BRAKE ELECTRICAL SYSTEM/ANTILOCK(Exc JAG)**

1.	3-B11	4.720	CONNECTOR, INLINE-TO WHL	97-98 Y	4	12116958
			SPD SEN (GRAY) (2-WAY F)			
			(W/LEADS) (2.535) (AC-DELCO			
			#PT419)			
2.	3-B12	4.730	VALVE, BRK PRESS MOD	97 Y	1	12527809
			(AC-DELCO #12527809)			
	3-B12	4.730	VALVE, BRK PRE3S MOD	98 Y (JL4)	1	10417038
			(AC-DELCO #10417038)			
	3-B12	4.730	VALVE, BRK PRESS MOD	98 Y (Exc JAG)	1	12527809
			(AC-DELCO #12527809)			
3.	3-B11	4.720	MODULE, ELEK BRK CONT	97 Y	1	9355246
	3-B11	4.720	MODULE, ELEK BRK CONT	98 Y07-67 (Exc JL4)	1	9367071
			(AC-DELCO #9367071)			

© 2001 GENERAL MOTORS SERVICE PARTS OPERATIONS-CHEVROLET-15V

4.	8.915	NUT, M5X.8, 5 THK, 9M, PEOR (BRK PRESS MOD VLV WRG HARN GND) (POSN #1)	97-98	1	11509203
5.	N.S.	RIVET, ELEK SUSP CONT MDL BRKT		
6.	3-N20	7.450 BRACKET, ELEK SUSP CONT MDL	97-98 Y (F45)	1	10280844
7.	3-N20	7.450 MODULE, ELEK SUSP CONT (RTD MODULE/FAST SHOCK) (AC-DELCO #9360581)	97-98 Y (F45) (EXC VD1)	1	9360581
	3-N20	7.450 MODULE, ELEK SUSP CONT (RTD MODULE/FAST SHOCK) ...	98 Y07-67 (F45, VD1) (EXPORT)	1	9360571
8.	3-N20	7.450 CONNECTOR, MDL-ELEK SUSP CONT (BROWN) (32-WAY F, W/O LEADS, MIC/PAC 100) (3.670)	97-98 Y	1	12160779
9.	3-N20	7.450 CONNECTOR, MDL-ELEK SUSP CONT (BROWN) (24-WAY F) (W/O LEADS) (MIC/PAC 100) (3.670)	97-98 Y	1	12160778
10.	3-M20	2.480 HARNESS, TRANS WRG (AC-DELCO #12163195)	97 Y (M30) (EXC F45)	1	12163195
	3-M20	2.480 HARNESS, TRANS WRG (AC-DELCO #12163196)	97 Y (MM6) (EXC F45)	1	12163196
	3-M20	2.480 HARNESS, TRANS WRG (AC-DELCO #12163705)	97 Y (M30, F45)	1	12163705
	3-M20	2.480 HARNESS, TRANS WRG (AC-DELCO #12163706)	97 Y (MM6, F45)	1	12163706
	3-M20	2.480 HARNESS, TRANS WRG (AC-DELCO #12163195)	98 Y (M30) (EXC F45, JAG)	1	12163195
	3-M20	2.480 HARNESS, TRANS WRG (AC-DELCO #12163196)	98 Y (MM6) (EXC F45, JAG, VD1)	1	12163196
	3-M20	2.480 HARNESS, TRANS WRG (AC-DELCO #12163705)	98 Y (M30, F45) (EXC JAG)	1	12163705
	3-M20	2.480 HARNESS, TRANS WRG (AC-DELCO #12163706)	98 Y (MM6, F45) (EXC JAG, VD1)	1	12163706
	3-M20	2.480 HARNESS, TRANS WRG (AC-DELCO #12189908)	98 Y (MM6, F45, VD1) (EXC JAG) (EXPORT) ..	1	12189908
	3-M20	2.480 HARNESS, TRANS WRG (AC-DELCO #12189909)	98 Y (MM6, VD1) (EXC F45, JAG) (EXPORT) ..	1	12189909
11.	N.S.	RIVET, ELEK BRK CONT WRG HARN GROM TAP PLT		
12.	8.977	BOLT, SCR HEX W/FLAT WA 12 DIA TYPE AB (ELEK BRK CONT WRG HARN GROMMT PLT) (W/F45)	97-98	2	11509374
13.	3-B11	4.720 CONNECTOR KIT, ELEK BRK CONT MDL WRG HARN (INCLS 32-WAY F & 6-WAY F CONN, RET, CVR & CAV PLUGS/SEALS) ..	97-98 Y	1	12167312
14.	3-B11	4.720 PLATE, ELEK BRK CONT WRG HARN GROM TAP (3.675)	97-98 Y (F45)	1	14090818
15.	8.917	NUT, HFH M6X1X6.5 ZOR 9 (BRK PRESS MOD VLV WRG HARN GND) (POSN #2)	97-98	2	3530297
16.	8.977	BOLT, SCR HEX W/FLAT WA 12 DIA TYPE AB (ELEK BRK CONT WRG HARN GROM) (W/F45)	97-98	1	11509374

17.	3-C17	5.855	BEARING, RR WHL (W/INTEGRAL SENSOR) (AC-DELCO #20-71)	97-98 Y	2	7470571
18.		N.S.	SENSOR, WHL SPD RR (PART OF BEARING)			
19.	3-N18 3-A9	4.085	STUD, TRANSAXLE (1 O'CLOCK POSN, RR VIEW)	97-98 Y (MM6)	1	12553527
	3-N18 3-A9	4.085	STUD, TRANSAXLE (8 O'CLOCK, 10 O'CLOCK, 1 O'CLOCK POSNS)	97-98 Y (M30)	1	12553527
20.		8.917	NUT, HFH, M8X1.25X8.8, 17.9 OD, 10 DIN, PREV TORQUE (TRANS WRG BRKT)	97-98	1	11517031
21.	3-D8	6.311	BEARING, FRT WHL (W/INTEGRAL SENSOR) (AC-DELCO #20-569)	97-98 Y	2	7470569
22.		N.S.	SENSOR, WHL SPD FRT (PART OF BEARING)			
23.		N.S.	CONNECTOR LEAD-SPD SEN (PART OF BEARING)			
24.	3-B11	4.720	CONNECTOR, INLINE-TO WHL SPD SEN (12116958 FOR NON WHL SPD SEN; FOR WHL SPD SEN APPLICATION, TO BE SERVICED BY HARN/JMPR) (PART OF 28) (GRAY) (2-WAY F) (W/LEADS) (2.535) (AC-DELCO #PT419)	97-98 Y	4	12116958
25.		N.S.	GROMMET, WHL SPD SEN BRKT (PART OF HARNESS)			
26.	3-B10	4.710	BRACKET, WHL SPD SEN	97-98 Y	RH	10278547
	3-B10	4.710	BRACKET, WHL SPD SEN	97-98 Y	LH	10278548
27.	3-B10	4.710	BOLT, WHL SPD SEN BRKT (10.685)	97-98 Y	2	11515397
28.	3-B11	4.720	HARNESS, WHL SPD SEN WRG HARN EXTN (INCLS 24, 29)	97-98 Y	2	12163714
29.	3-N11	2.530	CONNECTOR, INLINE-TO TRANS HARN (PART OF 28) (2-WAY M W/O LEADS) (4.720) .	97-98 Y	2	12162343
30.		8.900	BOLT, HEX, M8X1.25X16, 15 THD, 18 OD, 10.9, MAT, 7114M, FIN, MACH (TRANS WRG HARN BRKT) (POSN #2)	97-98	1	11515755

RPO DEFINITIONS

F45 - CHASSIS CONTINUOUS VALVE REAL TIME DAMPING

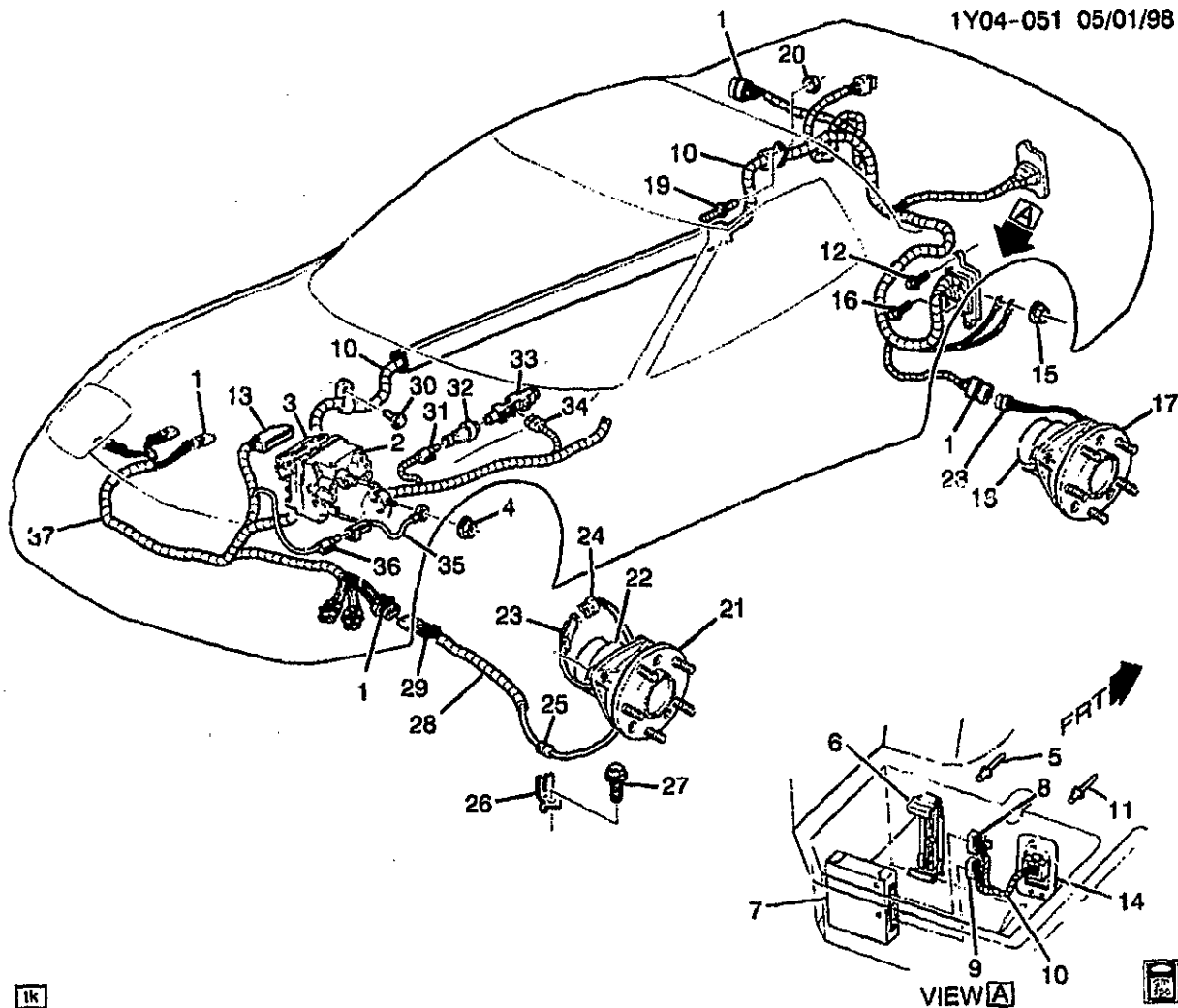
JAG - BRAKE PROVISIONS ABS LOCATION

JL4 - CONTROL ACTIVE BRAKE

MM6 - TRANSMISSION MAN 6 SPD, BORG WARNER, 85MM, 1ST 2.66, 6TH 0.50, O/D

M30 - TRANSMISSION, AUTOMATIC 4 SPEED, 4L60E, ELECTRONIC

VD1 - PROVISION OPTIONS, EUROPE (EXPORT)



1Y04-051

1998 Y BRAKE ELECTRICAL SYSTEM/ANTILOCK (JAG)**1999-2000 Y BRAKE ELECTRICAL SYSTEM/ANTILOCK**

1.	3-B11	4.720	CONNECTOR, INLINE-TO WHL SPD SEN (GRAY) (2-WAY F) (W/LEADS) (2.535) (AC-DELCO #PT419)	98-00 Y	4	12116958
2.	3-B12	4.730	VALVE, BRK PRESS MOD (AC-DELCO #10417038)	98-00 Y (JL4)	1	10417038
	3-B12	4.730	VALVE, BRK PRESS MOD (AC-DELCO #12530740)	98 Y (JAG) (EXC JL4)	1	12530740
	3-B12	4.730	VALVE, BRK PRESS MOD (AC-DELCO #12530740)	99-00 Y (JL9) (EXC JL4)	1	12530740
	3-B12	4.730	VALVE, BRK PRESS MOD (AC-DELCO #12530740)	01 Y07 (T86) (EXC JL4) ...	1	12530740
3.	3-B11	4.720	MODULE, ELEK BRK CONT (AC-DELCO #9367071)	98 Y07-67 (EXC JL4)	1	9367071
	3-B11	4.720	MODULE, ELEK BRK CONT (AC-DELCO #9367071)	99-00 Y07-67 (JL9) (EXC JL4)	1	9367071
	3-B11	4.720	MODULE, ELEK BRK CONT (AC-DELCO #09376711)	99-00 Y (JL4, JL9)	1	9376711

3-B11	4.720	MODULE, ELEK BRK CONT (AC-DELCO #9367071)	99 Y37 (JL9, NV7, Z19) (EXC JL4)	1 9367071
3-B11	4.720	MODULE, ELEK BRK CONT (AC-DELCO #09378853)	99 Y37 (JL9) (EXC NV7) ..	1 9378853
3-B11	4.720	MODULE, ELEK BRK & TRACT CONT (AC-DELCO #09376711) .	98 Y (JAG, JL4, JL9)	1 9376711
4.	8.915	NUT, M5X.8, 5 THK, 9M, PEOR (BRK PRESS MOD VLV WRG HARN GND) (POSN #1)	98-00	1 11509203
5.	N.S.	RIVET, ELEK SUSP CONT MDL BRKT	
6.	3-N20	7.450 BRACKET, ELEK SUSP CONT MDL	98-00 Y (F45)	1 10280844
7.	3-N20	7.450 MODULE, ELEK SUSP CONT ...	00 YY07-67 (F45)	1 9366711
	3-N20	7.450 MODULE, ELEK SUSP CONT (RTD MODULE/FAST SHOCK) (AC-DELCO #9360581)	98-99 Y (F45) (EXC VD1)	1 9360581
	3-N20	7.450 MODULE, ELEK SUSP CONT (RTD MODULE/FAST SHOCK) ...	98-99 Y07-67 (F45, VD1) (EXPORT)	1 9360571
8.	3-N20	7.450 CONNECTOR, MDL-ELEK SUSP CONT (BROWN) (32-WAY F, W/O LEADS, MIC/PAC 100) (3.670)	98-00 Y	1 12160779
9.	3-N20	7.450 CONNECTOR, MDL-ELEK SUSP CONT (BROWN) (24-WAY F) (W/O LEADS) (MIC/PAC 100) (3.670)	98-00 Y	1 12160778
10.	3-M20	2.480 HARNESS, TRANS WRG	98 Y (M30, JAG) (EXC F45)	1 12163790
	3-M20	2.480 HARNESS, TRANS WRG	98 Y (MM6, JAG) (EXC F45, VD1)	1 12163791
	3-M20	2.480 HARNESS, TRANS WRG	98 Y (M30, F45, JAG)	1 12163792
	3-M20	2.480 HARNESS, TRANS WRG	98 Y (MM6, F45, JAG) (EXC VD1)	1 12163793
	3-M20	2.480 HARNESS, TRANS WRG (AC-DELCO #12189826)	99-00 Y (M30) (EXC F45)	1 12189826
	3-M20	2.480 HARNESS, TRANS WRG (AC-DELCO #12189827)	99-00 Y (MM6) (EXC F45, VD1)	1 12189827
	3-M20	2.480 HARNESS, TRANS WRG (AC-DELCO #12189828)	99-00 Y (M30, F45)	1 12189828
	3-M20	2.480 HARNESS, TRANS WRG (AC-DELCO #12189829)	99-00 Y (MM6, F45) (EXC VD1)	1 12189829
	3-M20	2.480 HARNESS, TRANS WRG	98 Y (MM6, F45, JAG, VD1) (EXPORT)	1 12189912
	3-M20	2.480 HARNESS, TRANS WRG	98 Y (MM6, JAG, VD1) (EXC F45) (EXPORT) ..	1 12189913
	3-M20	2.480 HARNESS, TRANS WRG (ENHANCE EVAP) (AC-DELCO #12189914)	99-00 Y (MM6, F45, VD1) (EXPORT)	1 12189914
	3-M20	2.480 HARNESS, TRANS WRG (ENHANCE EVAP) (AC-DELCO #12189915)	99-00 Y (MM6, VD1) (EXC F45) (EXPORT)	1 12189915
11.	N.S.	RIVET, ELEK BRK CONT WRG HARN GROM TAP PLT	
12.	8.977	BOLT, SCR HEX W/FLAT WA 12 DIA TYPE AB (ELEK BRK CONT WRG HARN GROMMT PLT) (W/F45)	98-00	2 11509374

						1Y04-051
13.	3-B11	4.720	CONNECTOR KIT, ELEK BRK CONT MDL WRG HARN (INCLS 32-WAY F & 6-WAY F CONN. RET. CVR & CAV PLUGS/SEALS) .	98-00 Y	1	12167312
14.	3-B11	4.720	PLATE, ELEK BRK CONT WRG HARN GROM TAP (3.675)	98-00 Y (F45)	1	14090618
15.		8.917	NUT, HFH M6X1X8.5 ZOR 9 (BRK PRESS MOD VLV WRG HARN GND) (POSN #2)	98-00	2	3530297
16.		8.977	BOLT, SCR HEX W/FLAT WA 12 DIA TYPE AB (ELEK BRK CONT WRG HARN GROM) (W/F45)	98-00	1	11509374
17.	3-C17	5.855	BEARING, RR WHL (W/INTEGRAL SENSOR) (AC-DELCO #20-71)	98-00 Y	2	7470571
18.		N.S.	SENSOR, WHL SPD RR (PART OF BEARING)			
19.	3-N18 3-A9	4.085	STUD, TRANSAXLE (1 O'CLOCK POSN, RR VIEW)	98-00 Y (MM6)	1	12553527
	3-N18 3-A9	4.085	STUD, TRANSAXLE (8 O'CLOCK, 10 O'CLOCK, 1 O'CLOCK POSNS)	98-00 Y (M30)	3	12553527
20.		8.917	NUT, HFH, M8X1.25X8.8, 17.9 OD, 10 DIN, PREV TORQUE (TRANS WRG BRKT)	98-00	1	11517031
21.	3-D8	6.311	BEARING, FRT WHL (INCLS CUP&CONE) (1 5/8 ID X 2 57/64 OD X 25/32 THK) (TIMKEN) (5.536) (AC-DELCO #S21)	00 Y	2	457232
	3-D8	6.311	BEARING, FRT WHL (W/INTEGRAL SENSOR) (AC-DELCO #20-569)	98-00 Y	2	7470569
22.		N.S.	SENSOR, WHL SPD FRT (PART OF BEARING)			
23.		N.S.	CONNECTOR LEAD-SPD SEN (PART OF BEARING)			
24.	3-B11	4.720	CONNECTOR, INLINE-TO WHL SPD SEN (12116958 FOR NON WHL SPD SEN; FOR WHL SPD SEN APPLICATION, TO BE SERVICED BY HARN/JMPR) (PART OF 28) (GRAY) (2-WAY F) (W/LEADS) (2.535) (AC-DELCO #PT419)	98-00 Y	4	12116958
25.		N.S.	GROMMET, WHL SPD SEN BRKT (PART OF HARNESS)			
26.	3-B10	4.710	BRACKET, WHL SPD SEN	98-00 Y	RH	10278547
	3-B10	4.710	BRACKET, WHL SPD SEN	98-00 Y	LH	10278548
27.	3-B10	4.710	BOLT, WHL SPD SEN BRKT (10.685)	98-00 Y	2	11515397
28.	3-B11	4.720	HARNESS, WHL SPD SEN WRG HARN EXTN (INCLS 24, 29)	98-00 Y	2	12163714
29.	3-N11	2.530	CONNECTOR, INLINE-TO TRANS HARN (PART OF 28) (2-WAY M W/O LEADS) (4.720) .	98-00 Y	2	12162343

					1Y04-051
30.		8.900	BOLT, HEX, M8X1.25X16, 15 THD, 18 OD, 10.9, MAT, 7114M FIN, MACH (TRANS WRG HAFN BRKT) (POSN #2)	98-00	1 11515755
31.	3-B10	4.710	CONNECTOR, SEN-BRK PRESS MOD VLV PRESS (BLACK) (3-WAY F) (W/LEADS) (2.535) (AC-DELCO #PT375) ...	98-00 Y	1 12102748
	3-B10	4.710	CONNECTOR, SEN-BRK PRESS MOD VLV PRESS (BLACK) (3-WAY F) (W/LEADS) (2.535) (AC-DELCO #PT375) ...	98 Y07-67 (JAG)	1 12102748
32.	3-B10	4.710	SENSOR, BRK PRESS MOD VLV PRESS	98 Y (JAG, JL4)	1 10411078
	3-B10	4.710	SENSOR, BRK PRESS MOD VLV PRESS	99-00 Y (JL4)	1 10411078
33.	3-B10	4.690	VALVE, BRK COMB (AC-DELCO #172-2247)	98 Y (JAG, JL4)	1 10293376
	3-B10	4.690	VALVE, BRK COMB (AC-DELCO #172-2247)	99-00 Y (JL4)	1 10293376
34.	3-B6	4.663	CONNECTOR, SW-BRK PRESS DIFF (WHITE) (2-WAY F, W/LEADS) (2.535) (AC-DELCO #PT249)	98-00 Y	1 12101857
35.	3-B11	4.720	WIRE, BRK PRESS MOD VLV WRG HARN GND	98 Y (JAG)	1 12163796
	3-B11	4.720	WIRE, BRK PRESS MOD VLV WRG HARN GND	99 Y	1 12163796
	3-B11	4.720	WIRE, BRK PRESS MOD VLV WRG HARN GND	00 Y	1 15329395
36.		N.S.	CONNECTOR, (PART OF 37)		
37.	3-M20	2.480	HARNESS, FWD LP WRG (INCLS 36)	98 Y (JAG, T96) (EXC JL4, T90)	1 12189515
	3-M20	2.480	HARNESS, FWD LP WRG (INCLS 36)	98 Y (JAG) (EXC JL4, T96)	1 12189517
	3-M20	2.480	HARNESS, FWD LP WRG (INCLS 36)	98 Y (JAG, JL4, T96) (EXC T90)	1 12189518
	3-M20	2.480	HARNESS, FWD LP WRG (INCLS 36)	98 Y (JAG, JL4) (EXC T96)	1 12189520
	3-M20	2.480	HARNESS, FWD LP WRG (INCLS 36)	99 Y07-67 (T96) (EXC JL4, T90)	1 12189973
	3-M20	2.480	HARNESS, FWD LP WRG (INCLS 36)	99 Y07-67 (EXC JL4, T90, T96)	1 12189974
	3-M20	2.480	HARNESS, FWD LP WRG (INCLS 36)	99 Y (JL4, T96) (EXC T90)	1 12189976
	3-M20	2.480	HARNESS, FWD LP WRG (INCLS 36)	99 Y07-67 (JL4) (EXC T90, T96)	1 12189977
	3-M20	2.480	HARNESS, FWD LP WRG (INCLS 36)	99 Y37 (T96) (EXC JL4) ...	1 12189973
	3-M20	2.480	HARNESS, FWD LP WRG (INCLS 36)	99 Y37 (NV7) (EXC JL4, T96)	1 12189974
	3-M20	2.480	HARNESS, FWD LP WRG (INCLS 36)	99 Y37 (EXC JL4, NV7, T96)	1 12189979
	3-M20	2.480	HARNESS, FWD LP WRG (INCLS 36)	00 Y07-67 (EXC JL4, T90)	1 15329403
	3-M20	2.480	HARNESS, FWD LP WRG (INCLS 36)	00 Y (JL4) (EXC T90)	1 15329406

						1Y04-051
3-M20	2.480	HARNESS, FWD LP WRG (INCLS	00	Y37 (EXC JL4)	1	15329403
		36)				
3-M20	2.480	HARNESS, FWD LP WRG (INCLS	99	Y07-67 (T90) (EXC	1	12189975
		36)		JL4) (EXPORT)		
3-M20	2.480	HARNESS, FWD LP WRG (INCLS	99	Y07-67 (JL4, T90)	1	12189978
		36)		(EXPORT)		
3-M20	2.480	HARNESS, FWD LP WRG (INCLS	00	Y07-67 (T90) (EXC	1	15329405
		36)		JL4) (EXPORT)		
3-M20	2.480	HARNESS, FWD LP WRG (INCLS	00	Y07-67 (JL4, T90)	1	15329408
		36)		(EXPORT)		

RPO DEFINITIONS

F45 - CHASSIS CONTINUOUS VALVE REAL TIME DAMPING

JAG - BRAKE PROVISIONS ABS LOCATION

JL4 - CONTROL ACTIVE BRAKE

JL9 - BRAKE SYSTEM, POWER, FRONT AND REAR DISC, ANTILOCK

MM6 - TRANSMISSION MAN 6 SPD, BORG WARNER, 85MM, 1ST 2.66, 6TH 0.50, O/D

M30 - TRANSMISSION, AUTOMATIC 4 SPEED, 4L60E, ELECTRONIC

NV7 - STEERING, POWER, VARIABLE EFFORT

T86 - LAMP TAIL & STOP, EXPORT

T90 - LAMP, SIGNALING AND MARKER (EXPORT)

T96 - LAMP FRONT FOG

VD1 - PROVISION OPTIONS, EUROPE (EXPORT)

Z19 - PERFORMANCE PKG COUPE

						1Y04-056	
	3-M20	2.480	HARNESS, FWD LP WRG (INCLS 32) (1ST DSN USED B/4 VIN #15107689, (2ND DSN 10310796))	01	YY07-67 (JL4) (EXC T90) (1ST DES)	1	10448116
	3-M20	2.480	HARNESS, FWD LP WRG (INCLS 32) (1ST DSN USED B/4 VIN #15107689, (2ND DSN 10310798))	01	YY07-67 (JL4, T90) (1ST DES)	1	10448118
	3-M20	2.480	HARNESS, FWD LP WRG (INCLS 32)	01	YY37	1	10310796
	3-M20	2.480	HARNESS, FWD LP WRG (INCLS 32)	01	YY37	1	10448116
4.		8.915	NUT, M5X.8, 5 THK, 9M, PEOR (BRK PRESS MOD VLV WRG HARN GND) (POSN #1)	01		1	11509203
5.		N.S.	RIVET, ELEK SUSP CONT MDL BRKT				
6.	3-N20	7.450	BRACKET, ELEK SUSP CONT MDL	01	Y (F45)	1	10280944
7.	3-N20	7.450	MODULE, ELEK SUSP CONT	01	YY07-67 (F45)	1	9366711
8.	3-N20	7.450	CONNECTOR, MDL-ELEK SUSP CONT (BROWN) (32-WAY F, W/O LEADS, MIC/PAC 100) (3.670)	01	Y	1	12160779
9.	3-N20	7.450	CONNECTOR, MDL-ELEK SUSP CONT (BROWN) (24-WAY F) (W/O LEADS) (MIC/PAC 100) (3.670)	01	Y	1	12160778
10.	3-M20	2.480	HARNESS, TRANS WRG	01	Y (M30) (EXC F45)	1	10448120
	3-M20	2.480	HARNESS, TRANS WRG	01	Y (MM6) (EXC F45, VD1)	1	10448121
	3-M20	2.480	HARNESS, TRANS WRG	01	Y (M30, F45)	1	10448122
	3-M20	2.480	HARNESS, TRANS WRG	01	Y (MM6, F45) (EXC VD1)	1	10448123
	3-M20	2.480	HARNESS, TRANS WRG	01	YY37	1	10448126
	3-M20	2.480	HARNESS, TRANS WRG (ENHANCE EVAP)	01	Y (MM6, F45, VD1) (EXPORT)	1	10448124
	3-M20	2.480	HARNESS, TRANS WRG (ENHANCE EVAP)	01	Y (MM6, VD1) (EXC F45) (EXPORT)	1	10448125
11.		N.S.	RIVET, ELEK BRK CONT WRG HARN GROM TAP PLT				
12.		1.977	BOLT, SCR HEX W/FLAT WA 12 DIA TYPE AB (ELEK BRK CONT WRG HARN GROMMT PLT) (W/F45)	01		2	11509374
13.		4.720	CONNECTOR KIT, ELEK BRK CONT MDL WRG HARN	01			
14.	3-B11	4.720	PLATE, ELEK BRK CONT WRG HARN GROM TAP (3.675)	01	Y (F45)	1	14090618
15.		8.917	NUT, HFH M6X1X6.5 ZOR 9 (BRK PRESS MOD VLV WRG HARN GND) (POSN #2)	01		2	3530297
16.		8.977	BOLT, SCR HEX W/FLAT WA 12 DIA TYPE AB (ELEK BRK CONT WRG HARN GROM) (W/F45)	01		1	11509374
17.	3-C17	5.855	BEARING, RR WHL (W/INTEGRAL SENSOR) (AC-DELCO #20-71)	01	Y	2	7470571

18.	N.S.	SENSOR, WHL SPD RR (PART OF BEARING)			
19.	3-N18 3-A9	4.085	STUD, TRANSAXLE (1 O'CLOCK POSN, RR VIEW)	01 Y (MM6, M12)	1 12553527
	3-N18 3-A9	4.085	STUD, TRANSAXLE (8 O'CLOCK, 10 O'CLOCK, 1 O'CLOCK POSNS)	01 Y (M30)	3 12553527
20.		8.917	NUT, HFH, M8X1.25X8.8, 17.9 OD, 10 DIN, PREV TORQUE (TRANS WRG BRKT)	01	1 11517031
21.	3-D8	6.311	BEARING, FRT WHL (W/INTEGRAL SENSOR) (AC-DELCO #20-569)	01 Y	2 7470569
22.	N.S.		SENSOR, WHL SPD FRT (PART OF BEARING)		
23.	N.S.		CONNECTOR LEAD-SPD SEN (PART OF BEARING)		
24.	3-B11	4.720	CONNECTOR, INLINE-TO WHL SPD SEN (12116958 FOR NON WHL SPD SEN; FOR WHL SPD SEN APPLICATION, TO BE SERVICED BY HARN/JMPR) (PART OF 28) (GRAY) (2-WAY F) (W/LEADS) (2.535) (AC-DELCO #PT419)	01 Y	4 12116958
25.	N.S.		GROMMET, WHL SPD SEN BRKT (PART OF HARNESS)		
26.	3-B10	4.710	BRACKET, WHL SPD SEN	01 Y	RH 10278547
	3-B10	4.710	BRACKET, WHL SPD SEN	01 Y	LH 10278548
27.	3-B10	4.710	BOLT, WHL SPD SEN BRKT (10.685)	01 Y	2 11515397
28.	3-B11	4.720	HARNESS, WHL SPD SEN WRG HARN EXTN (INCLS 24, 29)	01 Y	2 12163714
29.	3-N11	2.530	CONNECTOR, INLINE-TO TRANS HARN (PART OF 28) (2-WAY M W/O LEADS) (4.720)	01 Y	2 12162343
30.		8.900	BOLT, HEX, M8X1.25X16, 15 THD, 18 OD, 10.9, MAT, 7114M, FIN, MACH (TRANS WRG HARN BRKT) (POSN #2)	01	1 11515755
31.	3-B11	4.720	WIRE, BRK PRESS MOD VLV WRG HARN GND	01 Y	1 15328385
32.	N.S.		CONNECTOR, (PART OF 3)		

RPO DEFINITIONS

F45 - CHASSIS CONTINUOUS VALVE REAL TIME DAMPING

JL4 - CONTROL ACTIVE BRAKE

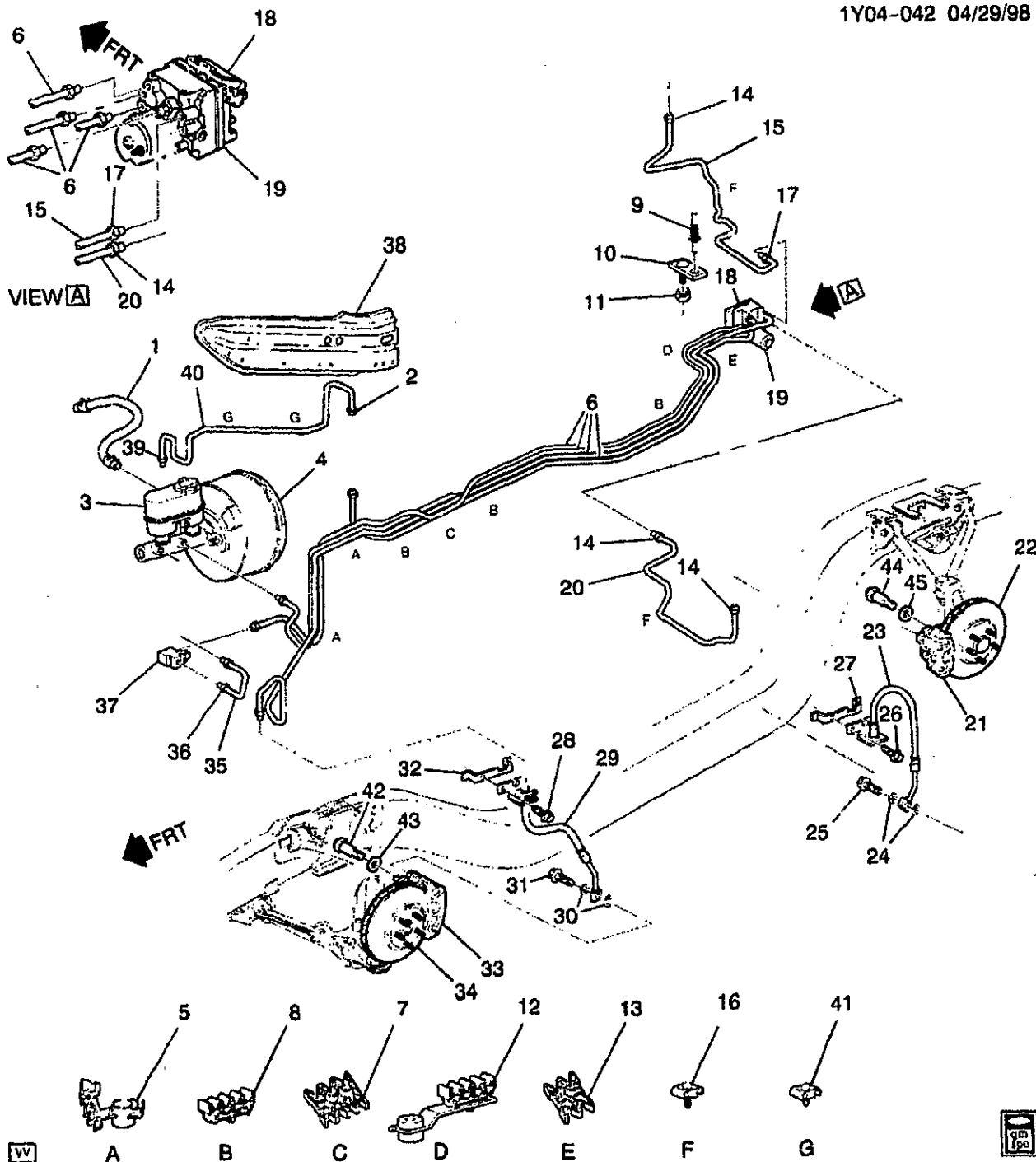
MM6 - TRANSMISSION MAN 6 SPD, BORG WARNER, 85MM, 1ST 2.66, 6TH 0.50, O/D

M12 - TRANSMISSION MAN 6 SPD, TREMEC, 85MM, 1ST 2.97, 6TH 0.57, O/D

M30 - TRANSMISSION, AUTOMATIC 4 SPEED, 4L60E, ELECTRONIC

T90 - LAMP SIGNALING AT 7 MARKER (EXPORT)

VD1 - PROVISION OPTIONS, EUROPE (EXPORT)



1Y04-042

1997 Y BRAKE HOSES & PIPES**1998 Y BRAKE HOSES & PIPES (EXC JAG)**

1.	3-B14	4.931	HOSE, P/B BOOS VAC	97-98 Y	1	10255124
2.	3-B9	4.686	NUT, FRT BRK PIPE (HEX 5.00	97-98 Y	1	14100427
			TUBE M10X1) (3.163)			

2001 GENERAL MOTORS SERVICE PARTS OPERATIONS-CHEVROLET-15Y

(3-01)

3-G17

4.000-GROUP

3.	3-B5	4.650	CYLINDER, BRK MAS (AC-DELCO #174-743)	97 Y	1 18029860
	3-B5	4.650	CYLINDER, BRK MAS (AC-DELCO #174-747)	98 Y	1 18026278
4.	3-B14	4.901	BOOSTER, P/B (AC-DELCO #178-638)	97-98 Y	1 18026035
	3-B13	4.805	BOOSTER, P/B (4.901) (AC-DELCO #178-638)	97-98 Y	1 18026035
5.	3-B9	4.686	CLIP, FRT BRK PIPE	97-98 Y	2 10288895
6.		8.965	TUBING, BULK (STEEL) 3/16X20 FT ROLL (FRT BRK) (8.964)	97-98	1 12547207
		8.964	PIPE, 6.0M X 0.7M, 25' ROLL, CTL (BRK PRESS MOD VLV M/CYL RSVR RR)	97-98	1 12300088
7.	3-B13	4.785	RETAINER, BRK PIPE CLIP BOLT (PUSH ON)	97-98 Y	1 10276217
8.	3-B9	4.686	CLIP, FRT BRK PIPE	97-98 Y	3 10276215
9.		N.S.	RIVET, BRK PIPE CLIP ANC PLT		
10.	3-B9	4.686	PLATE, BRK PIPE CLIP ANC (INCLS STUD) (3.162)	97-98 Y	1 10402723
11.		8.917	NUT, HEX W/CON WA 6X1X5.5 16-OD ZP9 (BRK PIPE CLIP)	97-98	1 11517293
12.	3-B9	4.686	CLIP, FRT BRK C/OVR PIPE (BRK PRESS MOD VLV) (M/CYL RSVR)	97-98 Y	1 10276214
13.	3-B9	4.686	CLIP, RR BRK PIPE	97-98 Y	2 10288896
14.		8.963	NUT, FLRD TUBE, M10X1X17.3, 4.75 TUBE, 7113M (BRK PRESS MOD VLV)	97-98	3 11516402
15.		8.965	TUBING, BULK (STEEL) 3/16X20 FT ROLL (RR BRK) (TO VLV/BRK PRESS MOD) (RH) (8.964)	97-98	1 12547207
16.	3-B9	4.686	RETAINER, RR BRK PIPE	97-98 Y	2 10407022
17.		8.963	NUT, M12X1X17.6, LCS, ZE, 4.75 TUBE OD, 35 DEG (BRK PRESS MOD VLV) (8.924)	97-98	1 11516404
18.	3-B11	4.720	MODULE, ELEK BRK CONT	97 Y	1 9355246
	3-B11	4.720	MODULE, ELEK BRK CONT (AC-DELCO #9367071)	98 Y07-67 (EXC JL4)	1 9367071
19.	3-B12	4.730	VALVE, BRK PRESS MOD (AC-DELCO #12527809)	97 Y	1 12527809
	3-B12	4.730	VALVE, BRK PRESS MOD (AC-DELCO #10417038)	98 Y (JL4)	1 10417038
	3-B12	4.730	VALVE, BRK PRESS MOD (AC-DELCO #12527809)	98 Y (EXC JAG)	1 12527809
20.		8.965	TUBING, BULK (STEEL) 3/16X20 FT ROLL (RR BRK) (TO VLV/BRK PRESS MOD) (LH) (8.964)	97-98	1 12547207
21.	3-B7	4.667	CALIPER KIT, RR BRK (AC-DELCO #172-2221)	97-98 Y	RH 12530684
	3-B7	4.667	CALIPER KIT, RR BRK (AC-DELCO #172-2222)	97-98 Y	LH 12530685
22.	3-C16	5.809	ROTOR, RR BRK (1 PC CAST IRON) (AC-DELCO #10406649) .	97-98 Y	LH 10406649
	3-C16	5.809	ROTOR, RR BRK (1 PC CAST IRON) (AC-DELCO #10406650) .	97-98 Y	RH 10406650
23.	3-B8	4.680	HOSE, RR BRK	97-98 Y	2 22163402

					1Y04-042
24.	3-B8	4.681	GASKET, RR BRK HOSE FTG (10.3X14.5X1.61) (COPPER) (AC-DELCO #21012386)	97-98 Y	4 21012386
25.	3-B8	4.671	FITTING, RR BRK HOSE (M10 X 1.0-6G THD) (TO CALIPER) (4.686)	97-98 Y	2 10287463
26.		8.900	BOLT/SCREW, HEX W/FL WA 17 OD, M6X1X20, 9.8, 4345M, DOG PT (RR BRK HOSE BRKT)	97-98	2 11515704
27.	3-B8	4.681	BRACKET, RR BRK HOSE	97-98 Y	2 10281416
28.		8.900	BOLT/SCREW, HEX W/FL WA 17 OD, M6X1X20, 9.8, 4345M, DOG PT (FRT BRK HOSE BRKT)	97-98	2 11515704
29.	3-B8	4.680	HOSE, FRT BRK	97 Y	2 22163399
	3-B8	4.680	HOSE, FRT BRK	98 Y	2 22163727
30.	3-B9	4.686	GASKET, FRT BRK HOSE FTG (10.3X14.5X1.61) (COPPER) (4.681) (AC-DELCO #21012386)	97-98 Y	4 21012386
31.	3-B9	4.686	FITTING, FRT BRK HOSE (M10 X 1.0-6G THD) (TO CALIPER)	97-98 Y	2 10287463
32.	3-B8	4.681	BRACKET, FRT BRK HOSE	97-98 Y	2 10281416
33.	3-B7	4.667	CALIPER KIT, FRT BRK (AC-DELCO #172-2219)	97-98 Y	RH 12530882
	3-B7	4.667	CALIPER KIT, FRT BRK (AC-DELCO #172-2220)	97-98 Y	LH 12530883
34.	3-C16	5.809	ROTOR, FRT BRK (1 PC CAST IRON) (AC-DELCO #10406647) .	97-98 Y	LH 10406647
	3-C16	5.809	ROTOR, FRT BRK (1 PC CAST IRON) (AC-DELCO #10406648) .	97-98 Y	RH 10406648
		8.964	PIPE, 6.0M X 0.7M, 25' ROLL, CTL (BRK PROP VLV) (RR BRK M/C)	97-98	1 12300088
36.		8.924	NUT-METRIC MALE MUSHROOM FLARED TUBE (BRK PROP VLV) (RR PIPE)	97-98	2 11516405
37.	3-B6	4.652	VALVE, BRK PROP RR	97-98 Y	1 10279516
38.	3-N24	12.980	BRACE, FLR PNL TUN FRT	97-98 Y	RH 10293580
	3-N24	12.980	BRACE, FLR PNL TUN FRT	97-98 Y	LH 10444631
39.		8.963	NUT, FLRD TUBE, M10X1X17.3, 4.75 TUBE, 7113M (BRK PRESS MOD VLV) (ON CROSSOVER PIPE)	97-98	1 11516402
40.		8.965	TUBING, BULK (STEEL) 3/16X20 FT ROLL (FRT BRK CROSSOVER) (8.964)	97-98	1 12547207
41.	3-B9	4.686	RETAINER, FRT BRK PIPE	97-98 Y	1 10294712
42.	3-B6	4.665	BOLT, FRT BRK CLPR (M14X2X47)	97-98 Y	4 14084051
43.	3-B6	4.665	WASHER, FRT BRK CLPR (28MM OD X 15.75MM ID)	97-98 Y	4 14080254
44.	3-B6	4.665	BOLT, RR BRK CLPR (M14X2X47)	97-98 Y	4 14084051
45.	3-B6	4.665	WASHER, RR BRK CLPR (28MM OD X 15.75MM ID)	97-98 Y	4 14080254

RPO DEFINITIONS

JAG - BRAKE PROVISIONS ABS LOCATION

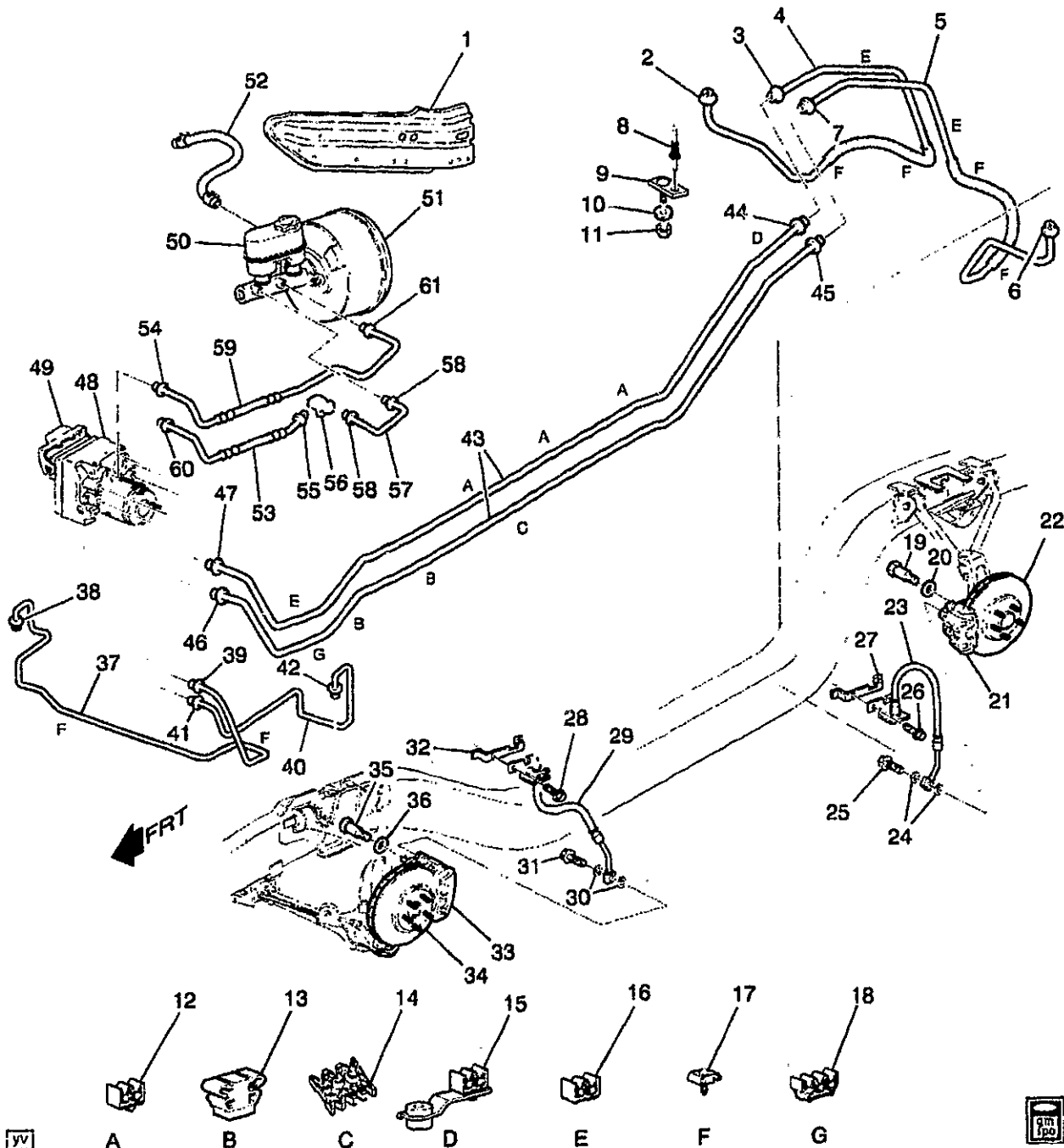
JL4 - CONTROL ACTIVE BRAKE

2001 GENERAL MOTORS SERVICE PARTS OPERATIONS-CHEVROLET-15Y

(3-01)

3-G19

4.000-GROUP



1Y04-052

1999 Y BRAKE HOSES & PIPES (JAG, EXC JL4)
1999-2000 Y BRAKE HOSES & PIPES (EXC JL4)

1.	3-N24	12.980	BRACE, FLR PNL TUN FRT	98-00	Y	RH	10293680
	3-N24	12.980	BRACE, FLR PNL TUN FRT	98-00	Y	LH	10444631
2.		8.963	NUT, FLRD TUBE, M10X17.3,	98-00	Y	1	11516402
			4.75 TUBE, 7113M (RR BRK				
			C/OVR PIPE)				

2001 GENERAL MOTORS SERVICE PARTS OPERATIONS-CHEVROLET-15Y

						1Y04-052
3.	3-B9	4.686	FITTING, RR BRK C/OVR PIPE (HEX 5.00 TUBE M10X1) (3.163)	98-00 Y		1 14100427
4		8.965	TUBING, BULK (STEEL) 3/16X20 FT ROLL (RR BRK C/OVR) (8.964)	98-00 Y		AR 12547207
5.		8.965	TUBING, BULK (STEEL) 3/16X20 FT ROLL (RR BRK C/OVR) (8.964)	98-00 Y		AR 12547207
6.		8.963	NUT, FLRD TUBE, M10X1X17.3, 4.75 TUBE, 7113M (RR BRK C/OVR PIPE)	98-00 Y		1 11516402
7.		8.963	NUT, FLRD TUBE, M10X1X17.3, 4.75 TUBE, 7113M (RR BRK C/OVR PIPE)	98-00 Y		1 11516402
8.		N.S.	RIVET, BRK PIPE CLIP ANC PLT			
9.	3-B9	4.686	PLATE, BRK PIPE CLIP ANC (INCLS STUD) (3.162)	98-00 Y		1 10402723
10.	3-B9	4.686	SEAL, BRK PIPE CLIP ANC PLT (15.222)	98-00 Y		1 10415038
11.		8.917	NUT, HEX W/CON WA 6X1X5.5 16-OD ZP9 (BRK PIPE CLIP)	98-00		1 11517293
12.	3-B9	4.686	CLIP, FRT BRK PIPE (TWO-TUBE, SNAP-IN, XMAS TREE TYPE, W/PRONG)	98-00 Y		3 10289874
13.	3-B9	4.686	CLIP, FRT BRK PIPE (TWO-TUBE, ADHESIVE BACKED)	98-00 Y		2 10289872
14.	3-B13	4.785	RETAINER, BRK PIPE CLIP BOLT (PUSH ON)	98-00 Y		1 10276217
15.	3-B9	4.686	RETAINER, BRK PIPE	98 Y (JAG)		1 10289873
	3-B9	4.686	RETAINER, BRK PIPE	99-00 Y		1 10289873
16.	3-B9	4.686	CLIP, RR BRK C/OVR PIPE (2 SLOT) (21.5X10.0MM)	98 Y (JAG)		2 25607191
	3-B9	4.686	CLIP, RR BRK C/OVR PIPE (2 SLOT) (21.5X10.0MM)	99-00 Y		2 25607191
17.	3-B9	4.686	RETAINER, RR BRK PIPE	98-00 Y		2 10407022
18.	3-B9	4.686	CLIP, FRT BRK PIPE (THREE-TUBE, FLOAT)	98-00 Y		1 10289907
19.	3-B6	4.665	BOLT, RR BRK CLPR (M14X2X47)	98-00 Y		4 14084051
20.	3-B6	4.665	WASHER, RR BRK CLPR (28MM OD X 15.75MM ID)	98-00 Y		4 14080254
21.	3-B7	4.667	CALIPER KIT, RR BRK (AC-DELCO #172-2221)	98-00 Y		RH 12530684
	3-B7	4.667	CALIPER KIT, RR BRK (AC-DELCO #172-2222)	98-00 Y		LH 12530685
22.	3-C16	5.809	ROTOR, RR BRK (1 PC CAST IRON) (AC-DELCO #10406649)	98-00 Y		LH 10406649
	3-C16	5.809	ROTOR, RR BRK (1 PC CAST IRON) (AC-DELCO #10406650)	98-00 Y		RH 10406650
23.	3-B8	4.680	HOSE, RR BRK	98-00 Y		2 22163402
24.	3-B8	4.681	GASKET, RR BRK HOSE FTG (10.3X14.5X1.61) (COPPER) (AC-DELCO #21012386)	98-00 Y		4 21012386
25.	3-B8	4.671	FITTING, RR BRK HOSE (M10 X 1.0-6G THD) (TO CALIPER) (4.686)	98-00 Y		2 10287463

						1Y04-052
26.		8.900	BOLT/SCREW, HEX W/FL WA 17 OD, M6X1X20, 9.8, 4345M, DOG PT (RR BRK HOSE BRKT)	98-00	2 11515704
27.	3-B8	4.681	BRACKET, RR BRK HOSE	98-00	Y	2 10281416
28.		8.900	BOLT/SCREW, HEX W/FL WA 17 OD, M6X1X20, 9.8, 4345M, DOG PT (FRT BRK HOSE BRKT)	98-00	2 11515704
29.	3-B8	4.680	HOSE, FRT BRK	98-00	Y	2 22163727
30.	3-B9	4.686	GASKET, FRT BRK HOSE FTG (10.3X14.5X1.61) (COPPER) (4.681) (AC-DELCO #21012386)	98-00	Y	4 21012386
31.	3-B9	4.686	FITTING, FRT BRK HOSE (M10 X 1.0-6G THD) (TO CALIPER)	98-00	Y	2 10287463
32.	3-B8	4.681	BRACKET, FRT BRK HOSE	98-00	Y	2 10281416
33.	3-B7	4.667	CALIPER KIT, FRT BRK (AC-DELCO #172-2219)	98-00	Y	RH 12530682
	3-B7	4.667	CALIPER KIT, FRT BRK (AC-DELCO #172-2220)	98-00	Y	LH 12530683
34.	3-C16	5.809	ROTOR, FRT BRK (1 PC CAST IRON) (AC-DELCO #10406647) .	98-00	Y	LH 10406647
	3-C16	5.809	ROTOR, FRT BRK (1 PC CAST IRON) (AC-DELCO #10406648) .	98-00	Y	RH 10406648
35.	3-B6	4.665	BOLT, FRT BRK CLPR (M14X2X47)	98-00	Y	4 14084051
36.	3-B6	4.665	WASHER, FRT BRK CLPR (28MM OD X 15.75MM ID)	98-00	Y	4 14080254
37.		8.965	TUBING, BULK (STEEL) 3/16X20 FT ROLL (FRT BRK) (8.964)	98-00	Y	AR 12547207
38.		8.963	NUT , FLRD TUBE, M10X1X17.3, 4.75 TUBE, 7113M (FRT BRK PIPE)	98-00	Y	1 11516402
39.		8.963	NUT , FLRD TUBE, M10X1X17.3, 4.75 TUBE, 7113M (FRT BRK PIPE)	98-00	Y	1 11516402
40.		8.965	TUBING, BULK (STEEL) 3/16X20 FT ROLL (FRT BRK) (8.964)	98-00	Y	AR 12547207
41.		8.963	NUT, M12X1X17.6, LCS, ZE, 4.75 TUBE OD, 35 DEG (FRT BRK PIPE) (8.924)	98-00	Y	1 11516404
42.		8.963	NUT , FLRD TUBE, M10X1X17.3, 4.75 TUBE, 7113M (FRT BRK PIPE)	98-00	Y	1 11516402
43.		8.965	TUBING, BULK (STEEL) 3/16X20 FT ROLL (BRK PRESS MOD VLV M/CYL RSVR) (8.964)	98-00	Y	AR 12547207
44.		8.963	NUT, M12X1X17.6, LCS, ZE, 4.75 TUBE OD, 35 DEG (RR BRK PIPE) (8.924)	98-00	Y	1 11516404
45.	3-B9	4.686	FITTING, RR BRK PIPE (HEX 5.00 TUBE M10X1) (3.163)	98-00	Y	1 14100427
46.		8.963	NUT , FLRD TUBE, M10X1X17.3, 4.75 TUBE, 7113M (RR BRK PIPE)	98-00	Y	1 11516402
47.		8.963	NUT , FLRD TUBE, M10X1X17.3, 4.75 TUBE, 7113M (RR BRK PIPE)	98-00	Y	1 11516402
48.	3-B12	4.730	VALVE, BRK PRESS MOD (AC-DELCO #12530740)	98	Y (JAG) (EXC JL4)	1 12530740

2001 GENERAL MOTORS SERVICE PARTS OPERATIONS-CHEVROLET-15Y

(3-01)

3-G22

4.000-GROUP

						1Y04-052
	3-B12	4.730	VALVE, BRK PRESS MOD (AC-DELCO #12530740)	99-00	Y (JL9) (EXC JL4)	1 12530740
	3-B12	4.730	VALVE, BRK PRESS MOD (AC-DELCO #12530740)	00	Y07 (T86) (EXC JL4) ...	1 12530740
49.	3-B11	4.720	MODULE, ELEK BRK CONT (AC-DELCO #9367071)	98	Y07-67 (EXC JL4)	1 9367071
	3-B11	4.720	MODULE, ELEK BRK CONT (AC-DELCO #9367071)	99-00	Y07-67 (JL9) (EXC JL4)	1 9367071
	3-B11	4.720	MODULE, ELEK BRK CONT (AC-DELCO #9367071)	99	Y37 (JL9, NV7, Z19) (EXC JL4)	1 9367071
	3-B11	4.720	MODU' , ELEK BRK CONT (AC- DELCO #09378853)	99	Y37 (JL9) (EXC NV7) ..	1 9378853
50.	3-B5	4.650	CYL ,DER, BRK MAS (AC-DELCO #174-747)	98-00	Y	1 18026278
51.	3-B14	4.901	BOOSTER, P/B (AC-DELCO #178-638)	98-00	Y	1 18026035
	3-B13	4.805	BOOSTER, P/B (4.901) (AC-DELCO #178-638)	98-00	Y	1 18026035
52.	3-B14	4.931	HOSE, P/B BOOS VAC	98-00	Y	1 10255124
53.	3-B8	4.685	PIPE, BRK PRESS MOD VLV M/CYL RSVR RR (INCLS 54, 55) .	98	Y (JAG) (EXC JL4)	1 10413369
	3-B8	4.685	PIPE, BRK PRESS MOD VLV M/CYL RSVR RR (INCLS 54, 55) .	99-00	Y (EXC JL4)	1 10413369
54.		8.963	NUT, INV FLD TUBE, M12X1.5X12.5 THD, FOR 6 OD TUBE, 20.6 TL, LCS, ZC (PART OF 53)	98-00	Y	1 11515504
55.		8.924	NUT-METRIC MALE MUSHROOM FLARED TUBE (PART OF 53)	98-00	Y	1 11516405
56.	3-B6	4.652	VALVE, BRK PROP RN	98	Y	1 10279616
	3-B6	4.652	VALVE, BRK PROP RN	99-00	Y (EXC JL4)	1 10279616
57.		8.964	PIPE, 6.0M X 0.7M, 25' ROLL, CTL (BRK PROP RN VLV)	98-00	Y	AR 12300088
58.		8.924	NUT-METRIC MALE MUSHROOM FLARED TUBE (BRK PRESS MOD VLV RR BRK PIPE)	98-00	Y	2 11516405
59.	3-B8	4.685	PIPE, BRK PRESS MOD VLV M/CYL RSVR FRT (INCLS 60, 61)	98	Y (JAG) (EXC JL4)	1 10413370
	3-B8	4.685	PIPE, BRK PRESS MOD VLV M/CYL RSVR FRT (INCLS 60, 61)	99-00	Y (EXC JL4)	1 10413370
60.		8.963	NUT, INV FLD TUBE, M12X1.5X12.5 THD, FOR 6 OD TUBE, 20.6 TL, LCS, ZC (PART OF 59)	98-00	Y	1 11515504
61.		8.924	NUT-METRIC MALE MUSHROOM FLARED TUBE (PART OF 59)	98-00	Y	1 11516405

RPO DEFINITIONS

JAG - BRAKE PROVISIONS ABS LOCATION

JL4 - CONTROL ACTIVE BRAKE

JL9 - BRAKE SYSTEM,POWER,FRONT AND REAR DISC,ANTILOCK

NV7 - STEERING,POWER,VARIABLE EFFORT

T86 - LAMP TAIL & STOP, EXPORT

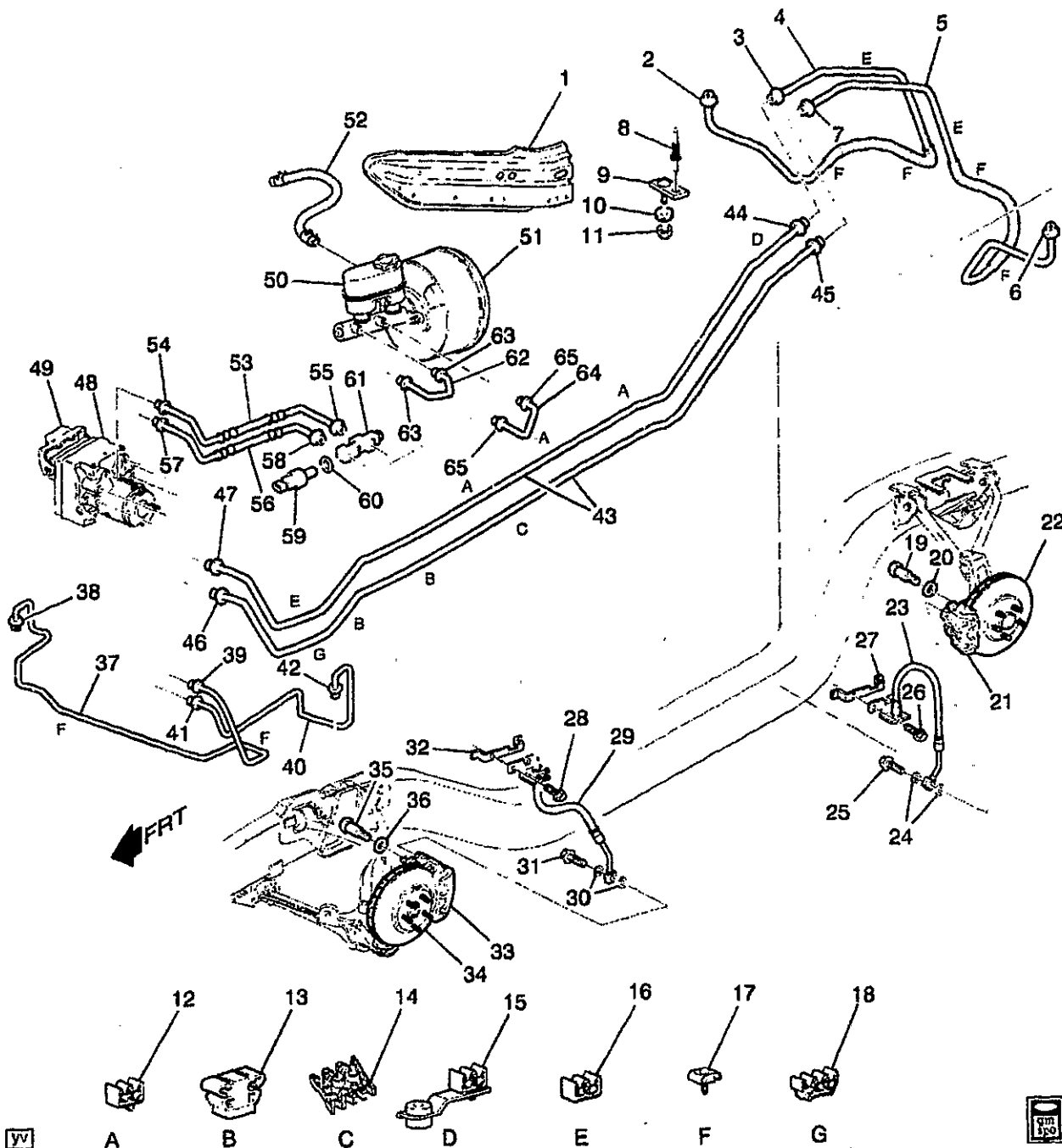
Z19 - PERFORMANCE PKG COUPE

2001 GENERAL MOTORS SERVICE PARTS OPERATIONS-CHEVROLET-15Y

(3-01)

3-G23

4.000-GROUP



1Y04-053

1998 Y BRAKE HOSES & PIPES (JAG,JL4)**1999-2001 Y BRAKE HOSES & PIPES (JL4)**

- | | | |
|----|-------|--------|
| 1. | 3-N24 | 12.980 |
| | 3-N24 | 12.980 |
| 2. | | 8.963 |

BRACE, FLR PNL TUN FRT	98-01 Y	RH 10293680
BRACE, FLR PNL TUN FRT	98-01 Y	LH 10444631
NUT, FLRD TUBE, M10X1X17.3,	98-01 Y	1 11516402
4.75 TUBE, 7113M (RR BRK		
C/OVR PIPE)		

						1Y04-053	
3.	3-B9	4.686	FITTING, RR BRK C/OVR PIPE (HEX 5.00 TUBE M10X1) (3.163)	98-00 Y		1	14100427
4.		8.965	TUBING, BULK (STEEL) 3/16X20 FT ROLL (RR BRK C/OVR) (8.964)	98-01 Y		AR	12547207
5.		8.965	TUBING, BULK (STEEL) 3/16X20 FT ROLL (RR BRK C/OVR) (8.964)	98-01 Y		AR	12547207
6.		8.963	NUT, FLRD TUBE, M10X1X17.3, 4.75 TUBE, 7113M (RR BRK C/OVR PIPE)	98-01 Y		1	11516402
7.		8.963	NUT, FLRD TUBE, M10X1X17.3, 4.75 TUBE, 7113M (RR BRK C/OVR PIPE)	98-01 Y		1	11516402
8.		N.S.	RIVET, BRK PIPE CLIP ANC PLT				
9.	3-B9	4.686	PLATE, BRK PIPE CLIP ANC (INCLS STUD) (3.162)	98-01 Y		1	10402723
10.	3-B9	4.686	SEAL, BRK PIPE CLIP ANC PLT (15.222)	98-00 Y		1	10415038
11.		8.917	NUT, HEX W/CON WA 6X1X5.5 16-OD ZP9 (BRK PIPE CLIP)	98-01		1	11517293
12.	3-B9	4.686	CLIP, FRT BRK PIPE (TWO-TUBE, SNAP-IN, XMAS TREE TYPE, W/PRONG)	98-00 Y		3	10289874
13.	3-B9	4.686	CLIP, FRT BRK PIPE (TWO-TUBE, ADHESIVE BACKED)	98-00 Y		2	10289872
14.	3-B13	4.785	RETAINER, BRK PIPE CLIP BOLT (PUSH ON)	98-01 Y		1	10276217
15.	3-B9	4.686	RETAINER, BRK PIPE	98 Y (JAG)		1	10289873
	3-B9	4.686	RETAINER, BRK PIPE	99-01 Y		1	10289873
16.	3-B9	4.686	CLIP, RR BRK C/OVR PIPE (2 SLOT) (21.5X10.0MM)	98 Y (JAG)		2	25607191
	3-B9	4.686	CLIP, RR BRK C/OVR PIPE (2 SLOT) (21.5X10.0MM)	99-01 Y		2	25607191
17.	3-B9	4.686	RETAINER, RR BRK PIPE	98-01 Y		2	10407022
18.	3-B9	4.686	CLIP, FRT BRK PIPE (THREE-TUBE, FLOAT)	98-00 Y		1	10289907
19.	3-B6	4.665	BOLT, RR BRK CLPR (M14X2X47)	98-00 Y		4	14084051
20.	3-B6	4.665	WASHER, RR BRK CLPR (28MM OD X 15.75MM ID)	98-01 Y		4	14080254
21.	3-B7	4.667	CALIPER KIT, RR BRK (AC-DELCO #172-2221)	98-00 Y		RH	12530684
	3-B7	4.667	CALIPER KIT, RR BRK (AC-DELCO #172-2222)	98-00 Y		LH	12530685
	3-B7	4.667	CALIPER KIT, RR BRK (AC-DELCO #172-2221)	01 Y07-67 (JL9)		RH	12530684
	3-B7	4.667	CALIPER KIT, RR BRK (AC-DELCO #172-2222)	01 Y07-67 (JL9)		LH	12530685
	3-B7	4.667	CALIPER KIT, RR BRK (AC-DELCO #172-2265)	01 Y37 (JL9)		LH	88895130
	3-B7	4.667	CALIPER KIT, RR BRK (AC-DELCO #172-2266)	01 Y37 (JL9)		RH	88895131
22.	3-C16	5.809	ROTOR, RR BRK (1 PC CAST IRON) (AC-DELCO #10406649)	98-01 Y		LH	10406649
	3-C16	5.809	ROTOR, RR BRK (1 PC CAST IRON) (AC-DELCO #10406650)	98-01 Y		RH	10406650
23.	3-B8	4.680	HOSE, RR BRK	98-01 Y		2	22163402

						1Y04-053
24.	3-B8	4.681	GASKET, RR BRK HOSE FTG (10.3X14.5X1.61) (COPPER) (AC-DELCO #21012386)	98-01 Y	4	21012386
25.	3-B8	4.671	FITTING, RR BRK HOSE (M10 X 1.0-6G THD) (TO CALIPER) (4.686)	98-01 Y	2	10287463
26.		8.900	BOLT/SCREW, HEX W/FL WA 17 OD, M6X1X20, 9.8, 4345M, DOG PT (RR BRK HOSE BRKT)	98-01	2	11515704
27.	3-B8	4.681	BRACKET, RR BRK HOSE	98-01 Y	2	10281416
28.		8.900	BOLT/SCREW, HEX W/FL WA 17 OD, M6X1X20, 9.8, 4345M, DOG PT (FRT BRK HOSE BRKT)	98-01	2	11515704
29.	3-B8	4.680	HOSE, FRT BRK	98-01 Y	2	22163727
30.	3-B9	4.686	GASKET, FRT BRK HOSE FTG (10.3X14.5X1.61) (COPPER) (4.681) (AC-DELCO #21012386)	98-01 Y	4	21012386
31.	3-B9	4.686	FITTING, FRT BRK HOSE (M10 X 1.0-6G THD) (TO CALIPER)	98-01 Y	2	10287463
32.	3-B8	4.681	BRACKET, FRT BRK HOSE	98-01 Y	2	10281416
33.	3-B7	4.667	CALIPER KIT, FRT BRK (AC-DELCO #172-2219)	98-00 Y	RH	12530682
	3-B7	4.667	CALIPER KIT, FRT BRK (AC-DELCO #172-2220)	98-00 Y	LH	12530683
	3-B7	4.667	CALIPER KIT, FRT BRK (AC-DELCO #172-2219)	01 Y07-67 (JL9)	RH	12530682
	3-B7	4.667	CALIPER KIT, FRT BRK (AC-DELCO #172-2220)	01 Y07-67 (JL9)	LH	12530683
	3-B7	4.667	CALIPER KIT, FRT BRK (AC-DELCO #172-2263)	01 Y37 (JL9)	LH	88895128
	3-B7	4.667	CALIPER KIT, FRT BRK (AC-DELCO #172-2264)	01 Y37 (JL9)	RH	88895129
34.	3-C16	5.809	ROTOR, FRT BRK (1 PC CAST IRON) (AC-DELCO #10406647) .	98-01 Y	LH	10406647
	3-C16	5.809	ROTOR, FRT BRK (1 PC CAST IRON) (AC-DELCO #10406648) .	98-01 Y	RH	10406648
35.	3-B6	4.665	BOLT, FRT BRK CLPR (M14X2X47)	98-01 Y	4	14084051
36.	3-B6	4.665	WASHER, FRT BRK CLPR (28MM OD X 15.75MM ID)	98-01 Y	4	14080254
37.		8.965	TUBING, BULK (STEEL) 3/16X20 FT ROLL (FRT BRK) (8.964)	98-01 Y	AR	12547207
38.		8.963	NUT, FLRD TUBE, M10X1X17.3, 4.75 TUBE, 7113M (FRT BRK PIPE)	98-01 Y	1	11516402
39.		8.963	NUT, FLRD TUBE, M10X1X17.3, 4.75 TUBE, 7113M (FRT BRK PIPE)	98-01 Y	1	11516402
40.		8.965	TUBING, BULK (STEEL) 3/16X20 FT ROLL (FRT BRK) (8.964)	98-01 Y	AR	12547207
41.		8.963	NUT, M12X1X17.6, LCS, ZE, 4.75 TUBE OD, 35 DEG (FRT BRK PIPE) (8.924)	98-01 Y	1	11516404
42.		8.963	NUT, FLRD TUBE, M10X1X17.3, 4.75 TUBE, 7113M (FRT BRK PIPE)	98-01 Y	1	11516402

						1Y04-053
43.		8.965	TUBING, BULK (STEEL) 3/16X20	98-01 Y		AR 12547207
			FT ROLL (BRK PRESS MOD VLV			
			M/CYL RSVR) (8.964)			
44.		8.963	NUT, M12X1X17.6, LCS, ZE, 4.75	98-01 Y	1	11516404
			TUBE OD, 35 DEG (RR BRK			
			PIPE) (8.924)			
45.	3-B9	4.686	FITTING, RR BRK PIPE (HEX	98-00 Y	1	14100427
			5.00 TUBE M10X1) (3.163)			
46.		8.963	NUT, FLRD TUBE, M10X1X17.3,	98-01 Y	1	11516402
			4.75 TUBE, 7113M (RR BRK			
			PIPE)			
47.		8.963	NUT, FLRD TUBE, M10X1X17.3,	98-01 Y	1	11516402
			4.75 TUBE, 7113M (RR BRK			
			PIPE)			
48.	3-B12	4.730	VALVE, BRK PRESS MOD	98-00 Y (JL4)	1	10417038
			(AC-DELCO #10417038)			
	3-B12	4.730	VALVE, BRK PRESS MOD	99-00 Y (JL9) (EXC JL4)	1	12530740
			(AC-DELCO #12530740)			
	3-B12	4.730	VALVE, BRK PRESS MOD	00 Y07 (T86) (EXC JL4)	1	12530740
			(AC-DELCO #12530740)			
49.	3-B11	4.720	MODULE, ELEK BRK & TRACT	98 Y (JAG, JL4, JL9)	1	9376711
			CONT (AC-DELCO #09376711)			
	3-B11	4.720	MODULE, ELEK BRK CONT	99-00 Y07-67 (JL9) (EXC	1	9367071
			(AC-DELCO #9367071)	JL4)		
	3-B11	4.720	MODULE, ELEK BRK CONT	99-00 Y (JL4, JL9)	1	9376711
			(AC-DELCO #09376711)			
	3-B11	4.720	MODULE, ELEK BRK CONT	99 Y37 (JL9, NV7, Z19)	1	9367071
			(AC-DELCO #9367071)	(EXC JL4)		
	3-B11	4.720	MODULE, ELEK BRK CONT	99 Y37 (JL9) (EXC NV7)	1	9378853
			(AC-DELCO #09378853)			
50.	3-B5	4.650	CYLINDER, BRK MAS	98-01 Y	1	18026278
			(AC-DELCO #174-747)			
51.	3-B14	4.901	BOOSTER, P/B (AC-DELCO	98-00 Y	1	18026035
			#178-638)			
	3-B13	4.805	BOOSTER, P/B (4.901)	98-00 Y	1	18026035
			(AC-DELCO #178-638)			
	3-B14	4.901	BOOSTER, P/B (AC-DELCO	01 Y	1	18046267
			#178-662)			
	3-B13	4.805	BOOSTER, P/B (4.901)	01 Y	1	18046267
			(AC-DELCO #178-662)			
52.	3-B14	4.931	HOSE, P/B BOOS VAC	98-01 Y	1	10255124
53.	3-B8	4.685	PIPE, RR BRK COMB VLV (INCLS	98 Y (JAG, JL4)	1	10290018
			54, 55)			
	3-B8	4.685	PIPE, RR BRK COMB VLV (INCLS	99-00 Y (JL4)	1	10290018
			54, 55)			
54.		8.963	NUT, INV FLD TUBE,	98-01 Y	1	11515504
			M12X1.5X12.5 THD, FOR 6 OD			
			TUBE, 20.6 TL, LCS, ZC (PART			
			OF 53)			
55.		8.924	NUT-METRIC MALE	98-01 Y	1	11516405
			MUSHROOM FLARED TUBE			
			(PART OF 53)			
56.	3-B8	4.685	PIPE, FRT BRK COMB VLV	98 Y (JAG, JL4)	1	10416131
			(INCLS 57, 58)			
	3-B8	4.685	PIPE, FRT BRK COMB VLV	99-00 Y (JL4)	1	10416131
			(INCLS 57, 58)			

					1Y04-053
57.	8.924	NUT-METRIC MALE MUSHROOM FLARED TUBE (FRT BRK COMB VLV) (PART OF 56)	98-01 Y	1	11516405
58.	8.924	NUT-METRIC MALE MUSHROOM FLARED TUBE (FRT BRK COMB VLV) (PART OF 56)	98-01 Y	1	11516405
59.	3-B10	4.710	SENSOR, BRK PRESS MOD VLV PRESS	98 Y (JAG, JL4)	1 10411078
	3-B10	4.710	SENSOR, BRK PRESS MOD VLV PRESS	99-00 Y (JL4)	1 10411078
60.	3-B10	4.690	SEAL, BRK PRESS DIFF SW (O RING) (4.685)	98 Y (JAG, JL4)	1 10400741
	3-B10	4.690	SEAL, BRK PRESS DIFF SW (O RING) (4.685)	99-00 Y (JL4)	1 10400741
61.	3-B10	4.690	VALVE, BRK COMB (AC-DELCO #172-2247)	98 Y (JAG, JL4)	1 10293376
	3-B10	4.690	VALVE, BRK COMB (AC-DELCO #172-2247)	99-00 Y (JL4)	1 10293376
62.		8.964	PIPE, 6.0M X 0.7M, 25' ROLL, CTL (RR BRK COMB VLV)	98-01 Y	AR 12300088
63.		8.924	NUT-METRIC MALE MUSHROOM FLARED TUBE (RR BRK COMB VLV PIPE)	98-01 Y	2 11516405
64.		8.964	PIPE, 6.0M X 0.7M, 25' ROLL, CTL (FRT BRK COMB VLV)	98-01 Y	AR 12300088
65.		8.963	NUT, INV FLD TUBE, M12X1.5X12.5 THD, FOR 6 OD TUBE, 20.6 TL, LCS, ZC (FRT BRK COMB VLV PIPE)	98-01 Y	2 11515504

RPO DEFINITIONS

JAG - BRAKE PROVISIONS ABS LOCATION

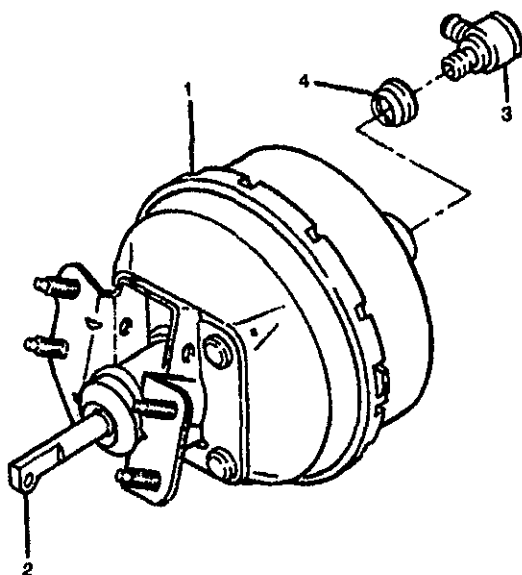
JL4 - CONTROL ACTIVE BRAKE

JL9 - BRAKE SYSTEM, POWER, FRONT AND REAR DISC, ANTILOCK

NV7 - STEERING, POWER, VARIABLE EFFORT

T86 - LAMP TAIL & STOP, EXPORT

Z19 - PERFORMANCE PKG COUPE



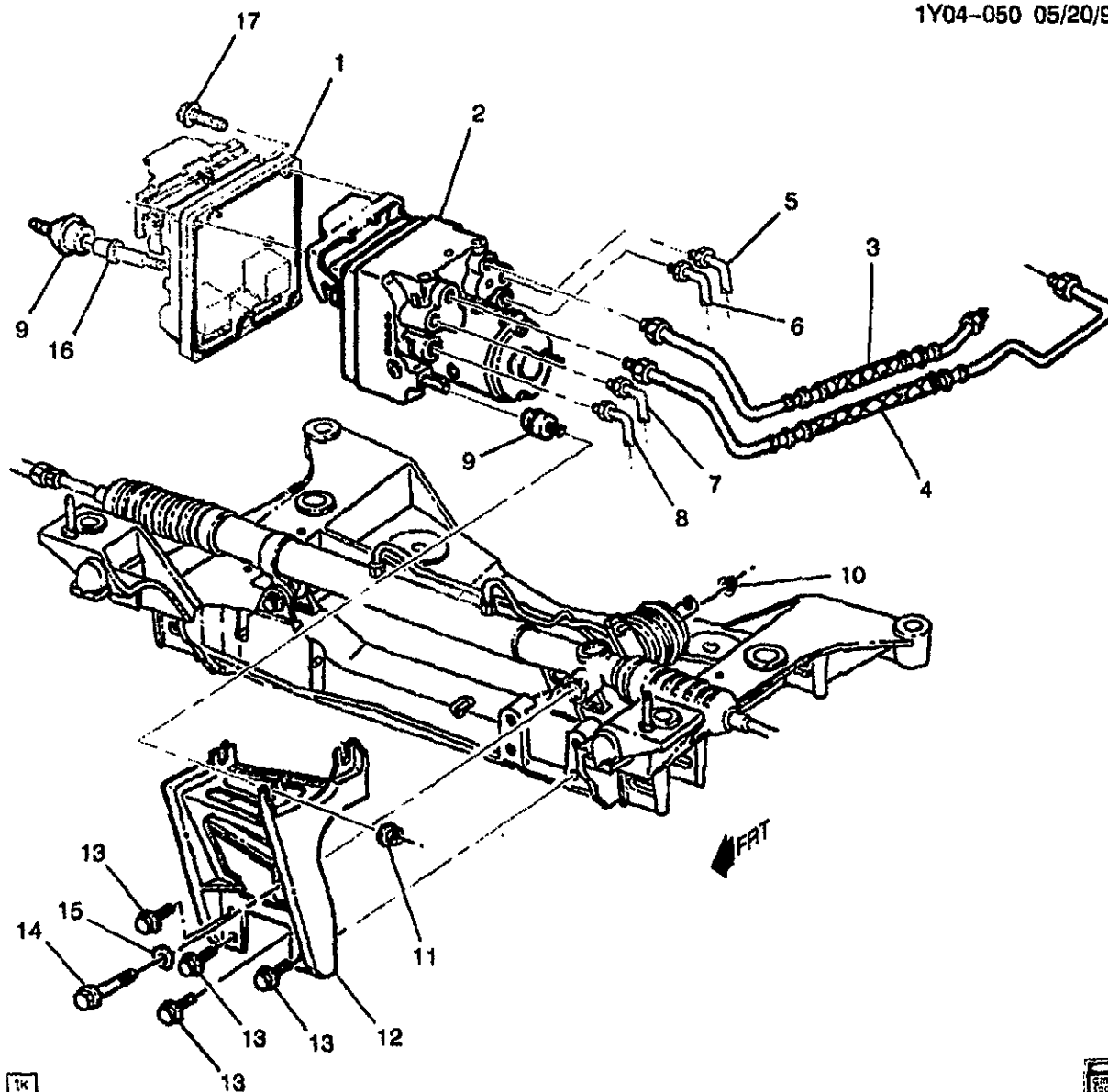
DM2015E002



GM04-423Y

1997-2001 Y BRAKE BOOSTER

1.	3-B14	4.901	BOOSTER, P/B (INCLS 2) (AC-DELCO #178-638)	97-00 Y	1	18026035
	3-B13	4.805	BOOSTER, P/B (INCLS 2) (4.901) (AC-DELCO #178-638)	97-00 Y	1	18026035
	3-B14	4.901	BOOSTER, P/B (INCLS 2) (AC-DELCO #178-662)	01 Y	1	18046267
	3-B13	4.805	BOOSTER, P/B (INCLS 2) (4.901) (AC-DELCO #178-662)	01 Y	1	18046267
2.		N.S.	ROD, VLV PUSH (PART OF 1)		
3.	3-B14	4.955	VALVE KIT, P/B BOOS VAC CHK (INCLS 4) (W/VALVE & GROMMET) (AC-DELCO #179-1266) ..	97-01 Y	1	18022219
4.		N.S.	GROMMET, P/B BOOS VAC CHK VLV (PART OF 3)		



1Y04-050

1998 Y BRAKE PRESSURE MODULATOR VALVE (ABS & TRACTION CONT/MOUNTING)(JAG)**1999-2001 Y BRAKE PRESSURE MODULATOR VALVE (ABS & TRACTION CONT/MOUNTING)**

1.	3-B11	4.720	MODULE, ELEK BRK CONT	98	Y07-67 (EXC JL4)	1	9367071
			(AC-DELCO #9367071)				
	3-B11	4.720	MODULE, ELEK BRK CONT	99-00	Y07-67 (JL9) (EXC	1	9367071
			(AC-DELCO #9367071)		JL4)		
	3-B11	4.720	MODULE, ELEK BRK CONT	99-00	Y (JL4, JL9)	1	9376711
			(AC-DELCO #09376711)				
	3-B11	4.720	MODULE, ELEK BRK CONT	99	Y37 (JL9, NV7, Z19)	1	9367071
			(AC-DELCO #9367071)		(EXC JL4)		
	3-B11	4.720	MODULE, ELEK BRK CONT	99	Y37 (JL9) (EXC NV7) ..	1	9378853
			(AC-DELCO #09378853)				
	3-B11	4.720	MODULE, ELEK BRK CONT	01	Y	1	12208997

2001 GENERAL MOTORS SERVICE PARTS OPERATIONS-CHEVROLET-15Y

					1Y04-050
	3-B11	4.720	MODULE, ELEK BRK & TRACT CONT (AC-DELCO #09376711) .	98 Y (JAG, JL4, JL9)	1 9376711
	3-B11	4.720	CONNECTOR KIT, ELEK BRK CONT MDL WRG HARN (INCLS 32-WAY F & 6-WAY F CONN, RET, CVR & CAV PLUGS/SEALS) .	98-00 Y	1 12167312
2.	3-B12	4.730	VALVE, BRK PRESS MOD (AC-DELCO #10417038)	99-00 Y (JL4)	1 10417038
	3-B12	4.730	VALVE, BRK PRESS MOD (AC-DELCO #12530740)	98 Y (JAG) (EXC JL4)	1 12530740
	3-B12	4.730	VALVE, BRK PRESS MOD (AC-DELCO #12530740)	99-00 Y (JL9) (EXC JL4)	1 12530740
	3-B12	4.730	VALVE, BRK PRESS MOD (AC-DELCO #12530740)	00 Y07 (T86) (EXC JL4)	1 12530740
		N.S.	VALVE, BRK PRESS MOD (W/ELEK BRK & TRACT CONT MDL)	01	
3.	3-B8	4.685	PIPE, BRK PRESS MOD VLV M/CYL RSVR RR	98 Y (JAG) (EXC JL4)	1 10413369
	3-B8	4.685	PIPE, BRK PRESS MOD VLV M/CYL RSVR RR	99-00 Y (EXC JL4)	1 10413369
	3-B8	4.685	PIPE, BRK PRESS MOD VLV M/CYL RSVR RR	01 Y	1 10444144
	3-B8	4.685	PIPE, RR BRK COMB VLV	98 Y (JAG, JL4)	1 10290018
	3-B8	4.685	PIPE, RR BRK COMB VLV	99-00 Y (JL4)	1 10290018
4.	3-B8	4.685	PIPE, BRK PRESS MOD VLV M/CYL RSVR FRT	98 Y (JAG) (EXC JL4)	1 10413370
	3-B8	4.685	PIPE, BRK PRESS MOD VLV M/CYL RSVR FRT	99-00 Y (EXC JL4)	1 10413370
	3-B8	4.685	PIPE, BRK PRESS MOD VLV M/CYL RSVR FRT	01 Y	1 10444143
	3-B8	4.685	PIPE, FRT BRK COMB VLV	98 Y (JAG, JL4)	1 10416131
	3-B8	4.685	PIPE, FRT BRK COMB VLV	99-00 Y (JL4)	1 10416131
5.		8.965	TUBING, BULK (STEEL) 3/16X20 FT ROLL (PIPE RR BRK) (LH) (8.964)	98-01	1 12547207
		8.963	NUT, FLRD TUBE, M10X1X17.3, 4.75 TUBE, 7113M (FRT BRK PIPE)	98-01	1 11516402
		8.963	NUT, M12X1X17.6, LCS, ZE, 4.75 TUBE OD, 35 DEG (FRT BRK PIPE) (8.924)	98-01	1 11516404
	3-B9	4.686	FITTING, RR BRK PIPE (HEX 5.00 TUBE M10X1) (3.163)	98 Y (JAG)	1 14100427
	3-B9	4.686	FITTING, RR BRK PIPE (HEX 5.00 TUBE M10X1) (3.163)	99-01 Y	1 14100427
6.		8.965	TUBING, BULK (STEEL) 3/16X20 FT ROLL (PIPE, RR BRK) (RH) (8.964)	98-01	1 12547207
		8.963	NUT, FLRD TUBE, M10X1X17.3, 4.75 TUBE, 7113M (FRT BRK PIPE)	98-01	1 11516402
		8.963	NUT, M12X1X17.6, LCS, ZE, 4.75 TUBE OD, 35 DEG (FRT BRK PIPE) (8.924)	98-01	1 11516404
	3-B9	4.686	FITTING, RR BRK PIPE (HEX 5.00 TUBE M10X1) (3.163)	98 Y (JAG)	1 14100427

				1Y04-050	
	3-B9	4.686	FITTING, RR BRK PIPE (HEX 5.00 TUBE M10X1) (3.163)	99-01 Y	1 14100427
7.		8.965	TUBING, BULK (STEEL) 3/16X20 FT ROLL (RT FRT BRK) (8.964) ..	98-01	1 12547207
		8.963	NUT, FLRD TUBE, M10X1X17.3, 4.75 TUBE, 7113M (FRT BRK PIPE)	98-01	1 11516402
		8.963	NUT, M12X1X17.6, LCS, ZE, 4.75 TUBE OD, 35 DEG (FRT BRK PIPE) (8.924)	98-01	1 11516404
8.		8.965	TUBING, BULK (STEEL) 3/16X20 FT ROLL (LEFT FRT BRK) (8.964)	98-01	1 12547207
		8.963	NUT, FLRD TUBE, M10X1X17.3, 4.75 TUBE, 7113M (FRT BRK PIPE)	98-01	1 11516402
		8.963	NUT, M12X1X17.6, LCS, ZE, 4.75 TUBE OD, 35 DEG (FRT BRK PIPE) (8.924)	98-01	1 11516404
9.	3-B12	4.730	INSULATOR, BRK PRESS MOD VLV	98-00 Y	3 14087680
	3-B12	4.730	INSULATOR, BRK PRESS MOD VLV	01 Y	2 10422887
10.		8.917	NUT, HEX FLG PREVAILING TORQ (M12X1.75X14) (ZO 10) (BRK PRESS MOD VLV)	98-01 Y	1 11515744
11.		8.917	NUT, HEX W/CON WA 6X1X5.5 16-OD ZP9 (BRK PRESS MOD VLV BRKT)	98-01 01	1 11517293
		8.927	WASHER, SEALING, 4 ID, 25 OD, M4 THK, RUB (BRK PRESS MOD VLV BRKT)	98-01 01	1 20733729
12.	3-B12	4.730	BRACKET, BRK PRESS MOD VLV	98 Y (JAG)	1 10284788
	3-B12	4.730	BRACKET, BRK PRESS MOD VLV	99-00 Y	1 10284788
	3-B12	4.730	BRACKET, BRK PRESS MOD VLV	01 Y	1 10438000
13.		8.900	BOLT--HEX, M8X1.25X30, 22 THD, 24MM OD, 9.8, 7114M (BRK PRESS MOD VLV BRKT)	98-01 Y	4 11516594
14.	3-D9	6.509	BOLT, S/GR	98 Y (JAG)	1 10422130
	3-D9	6.509	BOLT, S/GR	99-01 Y	2 10422130
15.	3-D9	6.509	WASHER, S/GR	98 Y (JAG)	1 10406711
	3-D9	6.509	WASHER, S/GR	99-01 Y	1 10406711
16.	3-B11	4.720	BOLT, ELEK BRK CONT MDL (M5, 28.2MM LENGTH) (TORX T25) (4.730)	98-00 Y	1 10276851
	3-B11	4.720	BOLT, ELEK BRK CONT MDL (M5, 28.2MM LENGTH) (TORX T25) (4.730)	99-00 Y	4 25625388
	3-B11	4.720	BOLT, ELEK BRK CONT MDL (M5, 28.2MM LENGTH) (TORX T25) (4.730)	00 Y07 (T86)	1 25625388
		8.913	BOLT--SCRW, M4X0.7 PAN HD, LENGTH 21.8, ELEK BRK CONT MDL (ELEK BRK CONT MDL HSG)	01	AR 11517300
17.	3-B12	4.730	BOLT, BRK PRESS MOD VLV (M5, 28.2MM LENGTH) (TORX T25)	98-00 Y	4 25625388

2001 GENERAL MOTORS SERVICE PARTS OPERATIONS-CHEVROLET-15Y

(3-01)

3-H5

4.000-GROUP

					1Y04-050
3-B12	4.730	BOLT, BRK PRESS MOD VLV	00	Y37 (JL9) (EXC NV7) ..	1 10276651
		(4.720)			
3-B12	4.730	BOLT, BRK PRESS MOD VLV	01	Y	2 10422885

RPO DEFINITIONS

JAG - BRAKE PROVISIONS ABS LOCATION

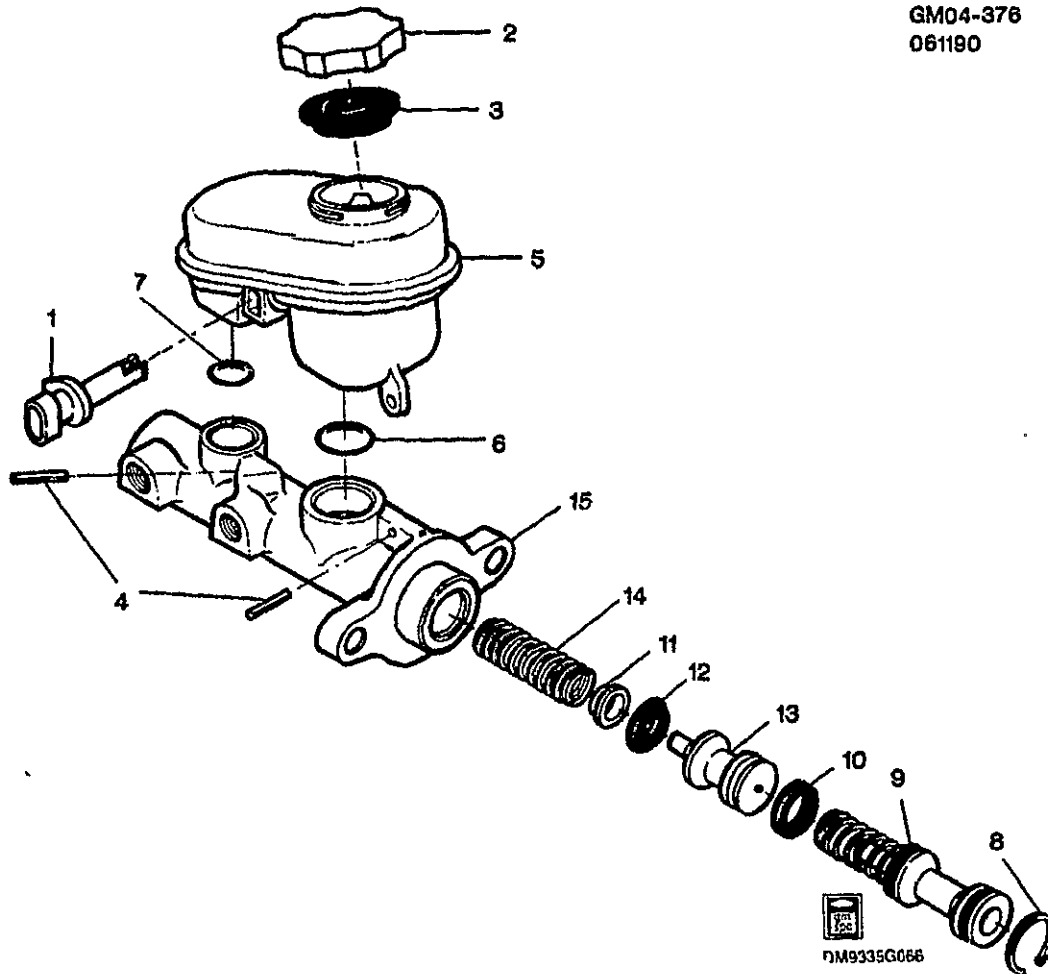
JL4 - CONTROL ACTIVE BRAKE

JL9 - BRAKE SYSTEM, POWER, FRONT AND REAR DISC, ANTILOCK

NV7 - STEERING, POWER, VARIABLE EFFORT

T86 - LAMP TAIL & STOP, EXPORT

Z19 - PERFORMANCE PKG COUPE



GM04-376Y

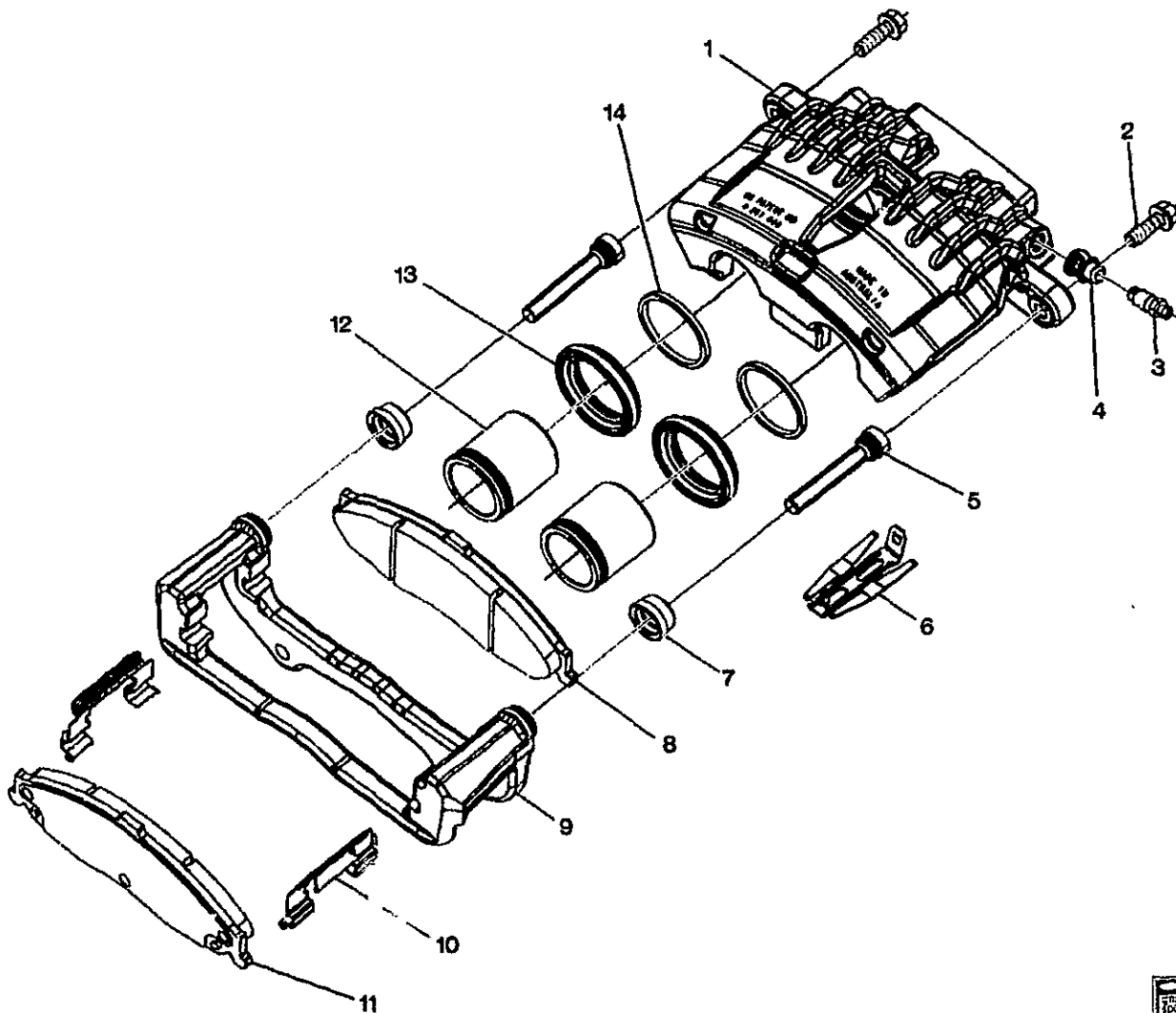
1997-2001 Y BRAKE MASTER CYLINDER

1.	3-B6	4.651	SWITCH, BRK FLUID LVL IND	97-01 Y	1	18029973
2.	3-B6	4.651	CAP, BRK M/CYL RSVR (INCLS 3)	97-01 Y	1	18060186
3.		N.S.	DIAPHRAGM, BRK M/CYL RSVR			
4.		N.S.	PIN, SPR (PART OF 5) (*KIT1) ...			
5.	3-B6	4.651	RESERVOIR KIT, BRK M/CYL	97-01 Y	1	18029958
			(INCLS 4, 6, 7) (W/GROM)			
6.		N.S.	O-RING (PART OF 5) (*KIT1) ...			
7.		N.S.	O-RING (PART OF 5) (*KIT1) ...			
8.		N.S.	RETAINER (*KIT1, KIT2) ...			
9.		N.S.	PISTON, PRIM (*KIT1, KIT2) ...			
10.		N.S.	SEAL PRIMARY (*KIT1, KIT2) ...			
11.		N.S.	RETAINER (*KIT1, KIT2) ...			
12.		N.S.	SEAL, SECD (*KIT1, KIT2) ...			
13.	3-B6	4.653	PISTON, BRK M/CYL SECD	97 Y	1	18029957
			(*KIT1) ...			

3-B6	4.653	PISTON, BRK M/CYL SECD	98-01	Y	1	18026280
		(*KIT1)				
14.	N.S.	SPRING (*KIT1)				
15.	N.S.	CYLINDER BODY (*KIT1)				

SERVICE KITS

1.	3-B5	4.650	CYLINDER, BRK MAS (INCLS	97	Y	1	18029860
			1-15) (AC-DELCO #174-743) .				
	3-B5	4.650	CYLINDER, BRK MAS (INCLS	98-01	Y	1	18026278
			1-15) (AC-DELCO #174-747) .				
2.	3-B5	4.649	CYLINDER KIT, BRK MAS	97	Y	1	18029859
			(INCLS 8-12) (AC-DELCO				
			#175-431)				
	3-B5	4.649	CYLINDER KIT, BRK MAS	98-01	Y	1	18026279
			(INCLS 8-12) (4.650)				
			(AC-DELCO #175-433)				



1Y04-046

1997-2001 Y BRAKE CALIPER/FRONT

1.	N.S.	HOUSING, FRT BRK CLPR		
		(*KIT1)			
2.	3-B6	4.665 BOLT, FRT BRK CLPR GDE PIN	97-01 Y	8	14067559
		(*KIT1, KIT2, KIT3)			
3.	3-B7	4.666 VALVE, FRT BRK CLPR BLEDR	97-01 Y	4	14071826
		(*KIT1)			
4.	3-B7	4.666 CAP, FRT BRK CLPR BLEDR VLV	97-01 Y	4	14089150
		(REPCO LTD) (STMPD WITH A			
		DOT OF ORANGE PAINT) (*KIT1)			
5.	3-B6	4.665 PIN, FRT BRK CLPR GDE	97-01 Y	2	12530607
		(AC-DELCO #171)-2009)			
6.	N.S.	SPRING, FRT BRK SHOE A/RTL	1	
		(*KIT3)			
7.	3-B7	4.667 SEAL, FRT BRK CLPR PSTN	97-01 Y	4	12530706
		(*KIT2)			

2001 GENERAL MOTORS SERVICE PARTS OPERATIONS-CHEVROLET-15Y

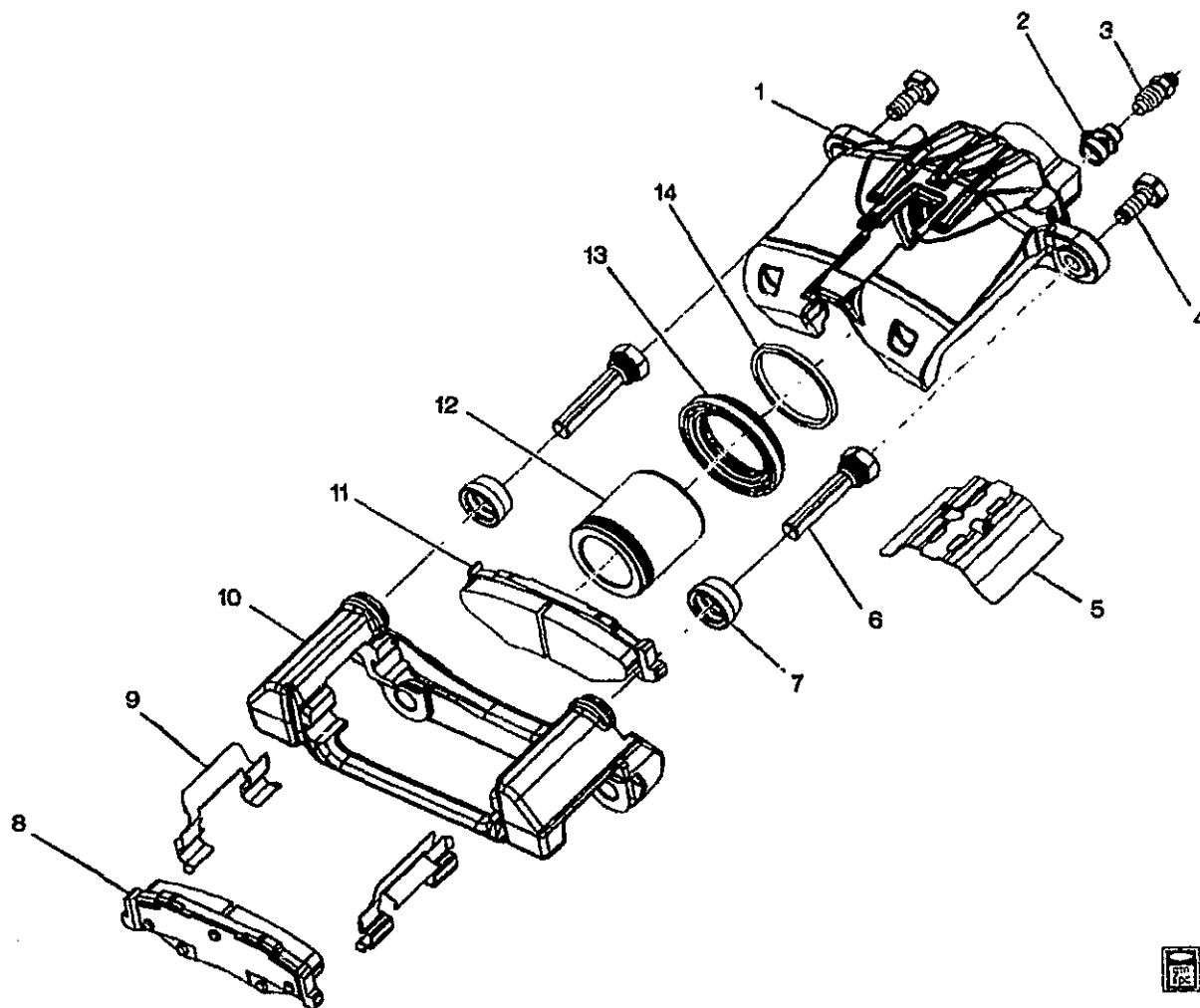
8.		N.S.	PAD, FRT DISC BRK INR (*KIT3)					
9.	3-B6	4.665	BRACKET, FRT BRK CLPR STOP	97-01	Y		2	12455789
10.		N.S.	SHIM, FRT BRK PAD				2	
			(ANTI-NOISE) (*KIT2)					
11.		N.S.	PAD, FRT DISC BRK OTR (*KIT3)					
12.	3-B8	4.668	PISTON, FRT BRK CLPR (*KIT1)	97-01	Y		4	12530705
			(4.667) (AC-DELCO					
			#179-2007)					
13.	3-B8	4.670	BOOT, FRT BRK CLPR PSTN	97-01	Y		2	12530704
			(*KIT1, KIT2) (4.668)					
14.	3-B7	4.667	SEAL, FRT BRK CLPR PSTN	97-01	Y		4	12530708
			(*KIT1, KIT2)					

SERVICE KITS

1.	3-B7	4.667	CALIPER KIT, FRT BRK (INCLS	97-00	Y		RH	12530682
			1-4, 12-14) (AC-DELCO					
			#172-2219)					
	3-B7	4.667	CALIPER KIT, FRT BRK (INCLS	97-00	Y		LH	12530683
			1-4, 12-14) (AC-DELCO					
			#172-2220)					
	3-B7	4.667	CALIPER KIT, FRT BRK (INCLS	01	Y07-67 (JL9)		RH	12530682
			1-4, 12-14) (AC-DELCO					
			#172-2219)					
	3-B7	4.667	CALIPER KIT, FRT BRK (INCLS	01	Y07-67 (JL9)		LH	12530683
			1-4, 12-14) (AC-DELCO					
			#172-2220)					
	3-B7	4.667	CALIPER KIT, FRT BRK (INCLS	01	Y37 (JL9)		LH	88895128
			1-4, 12-14) (AC-DELCO					
			#172-2263)					
	3-B7	4.667	CALIPER KIT, FRT BRK (INCLS	01	Y37 (JL9)		RH	88895129
			1-4, 12-14) (AC-DELCO					
			#172-2264)					
2.	3-B7	4.667	REPAIR KIT, FRT BRK CLPR HYD	97-01	Y		2	12530686
			(INCLS 2, 7, 13, 14)					
3.	3-C8	5.017	PAD KIT, FRT DISC BRK (INCLS	97-01	Y		1	12530681
			2, 6, 8, 10, 11) (AC-DELCO					
			#171-781)					

RPO DEFINITIONS

JL9 - BRAKE SYSTEM, POWER, FRONT AND REAR DISC, ANTILOCK



1Y04-045

1997-2001 Y BRAKE CALIPER/REAR

1.	N.S.	CALIPER HOUSING (*KIT1)			
2.	3-B7	4.666	CAP, FRT BRK CLPR BLEDR VLV (REPCO LTD) (STMPD WITH A DOT OF ORANGE PAINT)	97-01 Y	4 14089150
3.	3-B7	4.666	VALVE, RR BRK CLPR BLEDR	97-01 Y	2 14071826
4.	3-B6	4.665	BOLT, RR BRK CLPR (*KIT1, KIT2, KIT3)	97-01 Y	8 14067559
5.	N.S.		SPRING, ANTI RATTLE (*KIT3)		
6.	3-B6	4.665	PIN, RR BRK CLPR GDE (REPCO LTD) (STMPD WITH A DOT OF ORANGE PAINT) (*KIT1) (AC-DELCO #179-2011)	97-01 Y	2 12530698
7.	3-B6	4.665	BOOT, RR BRK CLPR GDE PIN (REPCO LTD) (STMPD WITH A DOT OF ORANGE PAINT) (*KIT1, KIT2) (AC-DELCO #179-2008)	97-01 Y	2 12530703
8.	N.S.		PAD ASM OTR (*KIT3)		
9.	N.S.		SHIM, PAD ABUTMENT (*KIT3)		

© 2001 GENERAL MOTORS SERVICE PARTS OPERATIONS- CHEVROLET-15V

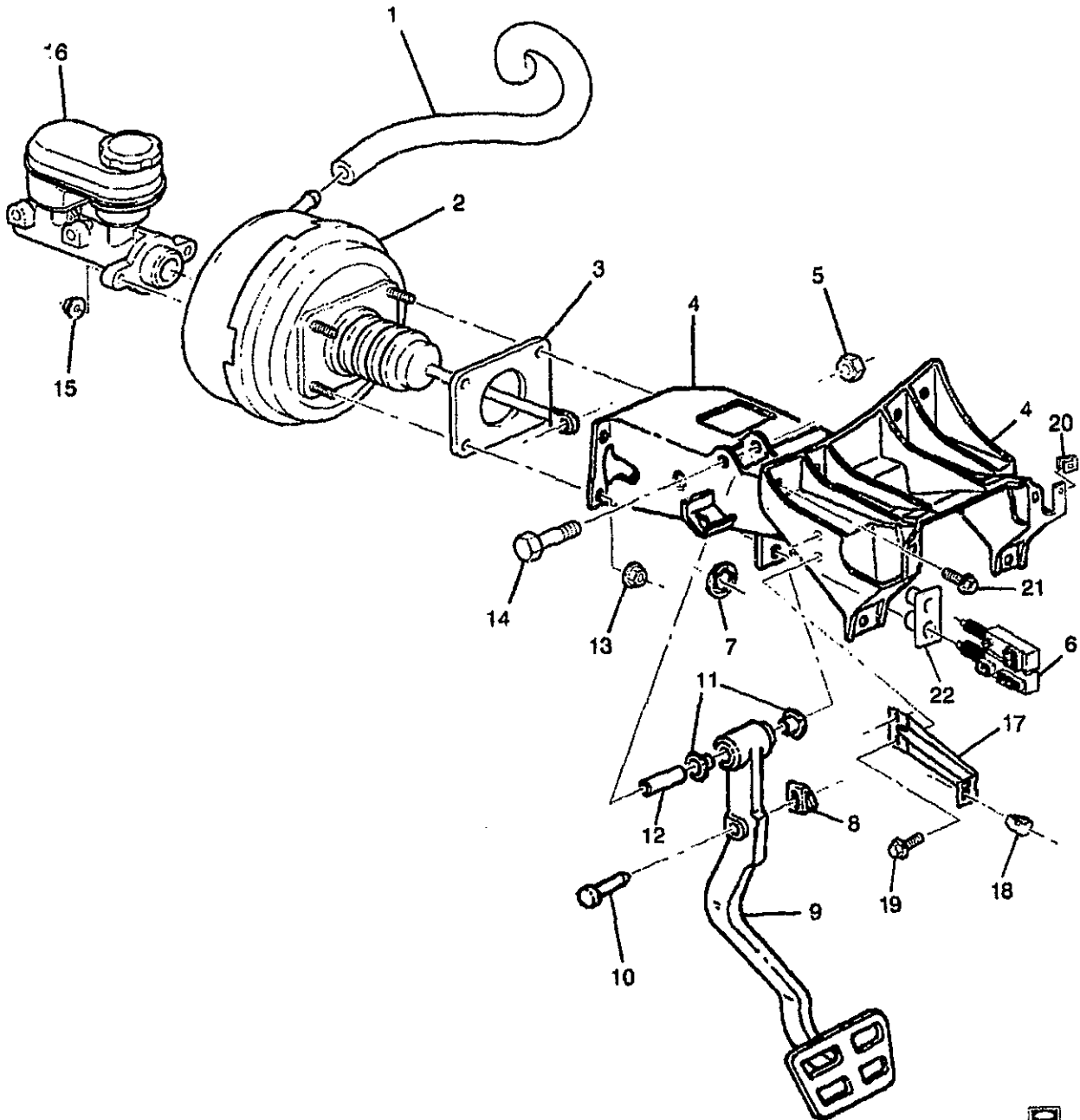
10.	3-B6	4.665	BRACKET, RR CLPR STOP	97-01	Y	2	12455800
11.		N.S.	PAD ASM INR (*KIT3)				
12.	3-B8	4.668	PISTON, RR BRK CLPR (AC-DELCO #179-2010)	97-01	Y	2	12453509
13.	3-B8	4.670	BOOT, RR BRK CLPR PSTN (*KIT1, KIT2)	97-01	Y	2	12530707
14.	3-B7	4.667	SEAL, RR BRK CYL PSTN (*KIT1, KIT2)	97-01	Y	2	12530709

SERVICE KITS

1.	3-B7	4.667	CALIPER KIT, RR BRK (INCLS 1, 4, 12, 13, 14) (AC-DELCO #172-2221)	97-00	Y	RH	12530684
	3-B7	4.667	CALIPER KIT, RR BRK (INCLS 1, 4, 12, 13, 14) (AC-DELCO #172-2222)	97-00	Y	LH	12530685
	3-B7	4.667	CALIPER KIT, RR BRK (INCLS 1, 4, 12, 13, 14) (AC-DELCO #172-2221)	01	Y07-67 (JL9)	RH	12530684
	3-B7	4.667	CALIPER KIT, RR BRK (INCLS 1, 4, 12, 13, 14) (AC-DELCO #172-2222)	01	Y07-67 (JL9)	LH	12530685
	3-B7	4.667	CALIPER KIT, RR BRK (INCLS 1, 4, 12, 13, 14) (AC-DELCO #172-2265)	01	Y37 (JL9)	LH	88895130
	3-B7	4.667	CALIPER KIT, RR BRK (INCLS 1, 4, 12, 13, 14) (AC-DELCO #172-2266)	01	Y37 (JL9)	RH	88895131
2.	3-B7	4.667	REPAIR KIT, RR BRK CLPR HYD (INCLS 4, 7, 13, 14)	97-01	Y	2	12530687
3.	3-C8	5.017	PAD KIT, RR DISC BRK (INCLS 5, 8, 9, 11) (AC-DELCO #171-782)	97-01	Y	2	12530688

RPO DEFINITIONS

JL9 - BRAKE SYSTEM, POWER, FRONT AND REAR DISC, ANTILOCK



YV



1Y04-043

1997-2001 Y BRAKE PEDAL & MASTER CYLINDER MOUNTING

1.	3-B14	4.931	HOSE, P/B BOOS VAC	97-01	Y	1	10255124
		N.S.	LUBRICANT, P/B BOOS VAC				
			HOSE				
2.	3-B14	4.901	BOOSTER, P/B (CPS) (SEE	97-00	Y	1	18026035
			GROUP 4 FOR DETAILED				
			ILLUSTRATION) (AC-DELCO				
			#178-638)				

2001 GENERAL MOTORS SERVICE PARTS OPERATIONS-CHEVROLET-15Y

(3-01)

3-H13

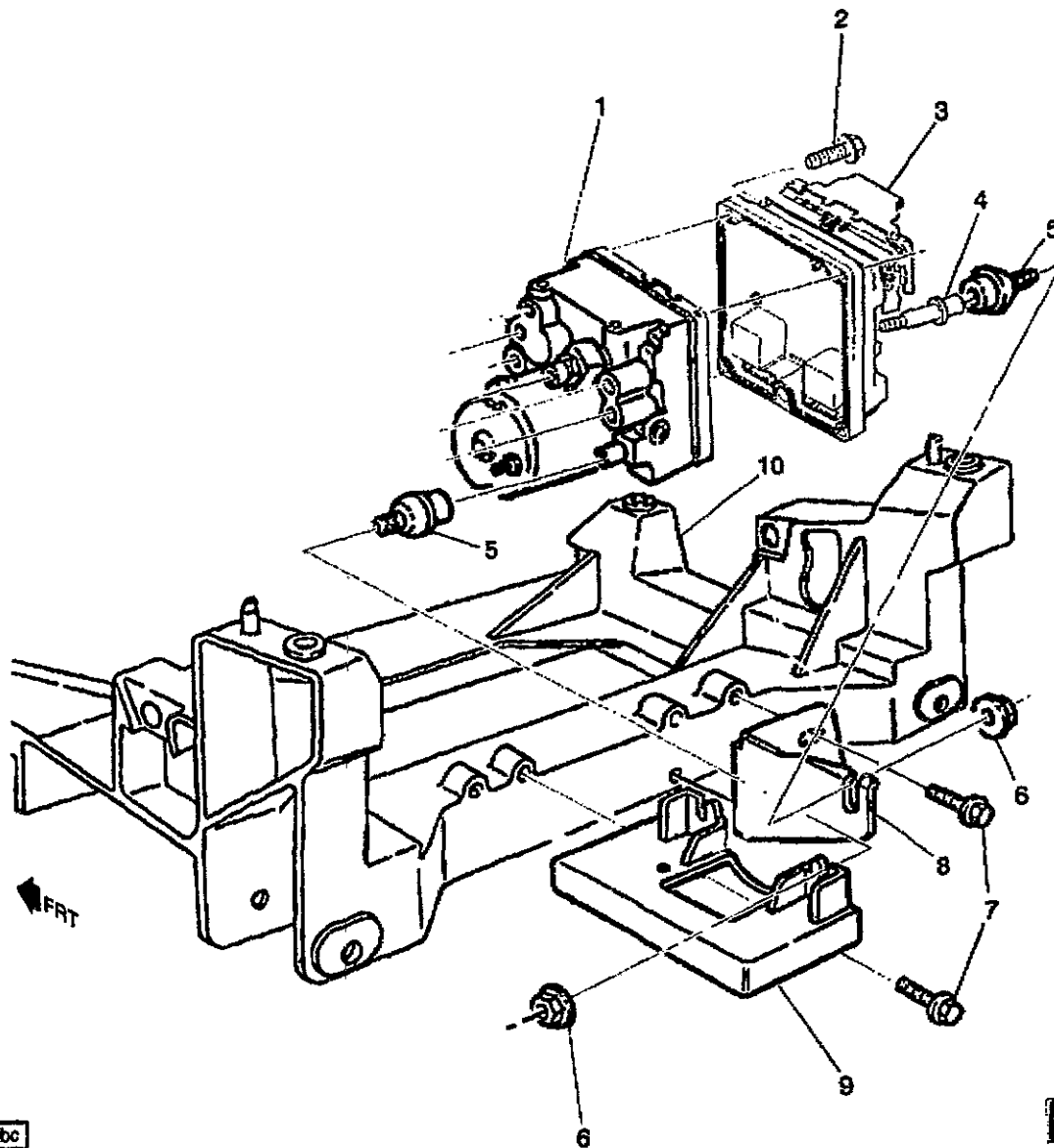
4.000-GROUP

					1Y04-043	
3-B13	4.805	BOOSTER, P/B (CPS) (SEE GROUP 4 FOR DETAILED ILLUSTRATION) (4.901) (AC-DELCO #178-638)	97-00 Y	1	18026035	
3-B14	4.901	BOOSTER, P/B (CPS) (SEE GROUP 4 FOR DETAILED ILLUSTRATION) (AC-DELCO #178-662)	01 Y	1	18046267	
3-B13	4.805	BOOSTER, P/B (CPS) (SEE GROUP 4 FOR DETAILED ILLUSTRATION) (4.901) (AC-DELCO #178-662)	01 Y	1	18046267	
3. 3-B13	4.805	GASKET, P/B BOOS (4.910)	97-01 Y	1	10160244	
4. 3-D15	6.760	BRACKET, STRG COL (#52)	97-01 Y	1	10402879	
5.	8.915	NUT, HFH, 10X1.5 6H THD, 21.3 OD, 9.8 THK 13 HEX DR, GRD 9, ZF (BRK PEDAL PIV) (8.917)	97-01	1	10255857	
6. 3-B10	4.710	SWITCH, ELEK BRK CONT BRK PED (W/ S/LP SW)	97-01 Y	1	11516210	
3-M20	2.447	SWITCH, ELEK BRK CONT BRK PED (W/ S/LP SW) (4.710)	97-01 Y	1	11516210	
7.	N.S.	RETAINER, BRK PED BRKT (PUSH ON) (PART USED TO HOLD SWITCHES IN PLACE; ONLY USED IN PRODUCTION, NOT IN SERVICE.)				
8. 3-B6	4.662	RETAINER, BRK PED PUSH ROD	97-01 Y	1	3817880	
9. 3-B5	4.625	PEDAL, BRK	97-01 Y (M30)	1	10253660	
3-B5	4.625	PEDAL, BRK	97-01 Y (MM6)	1	10262012	
10. 3-B5	4.634	PIN, BRK PED PUSH ROD	97-01 Y	1	10401285	
11. 3-B5	4.626	BUSHING, BRK PED PIV (0.831) .	97-01 Y	2	15594358	
	8.808	LUBRICANT, HIGH TEMPERATURE, WATER SPRAY RESISTANT (1.75 OZ. TUBE (BRK PED) (8.800)	97-01	1	12345996	
12.	N.S.	SPACER, BRK PED PIV				
13.	8.917	NUT, HEX PRVL TORQ (M10X1.5X11.7) (ZC 9) (P/B BOOS) (4.662)	97-01	4	10271827	
14.	8.900	BOLT, HFH M10X1.5X75 10.9PZOR (BRK PED PIV) ...	97-01	1	11508540	
15.	8.917	NUT, HEX PRVL TORQ (M10X1.5X11.7) (ZC 9) (BRK M/CYL) (4.662)	97-01	2	10271827	
16. 3-B5	4.650	CYLINDER, BRK MAS (CPS) (SEE GROUP 4 FOR DETAILED ILLUSTRATION) (AC-DELCO #174-743)	97 Y	1	18029860	
3-B5	4.650	CYLINDER, BRK MAS (CPS) (SEE GROUP 4 FOR DETAILED ILLUSTRATION) (AC-DELCO #174-747)	98-01 Y	1	18026278	
3-B5	4.649	CYLINDER KIT, BRK MAS (CPS) (SEE GROUP 4 FOR DETAILED ILLUSTRATION) (AC-DELCO #175-431)	97 Y	1	18029859	

						1Y04-043
	3-B5	4.649	CYLINDER KIT, BRK MAS (CPS) (SEE GROUP 4 FOR DETAILED ILLUSTRATION) (4.650) (AC-DELCO #175-433)	98-01 Y		1 18026279
17.	3-N24	10.235	BRACKET, I/P DRV R KNEE BOLS OTR (INCLS 18)	97-01 Y		1 10289378
18.	3-N24	10.235	NUT, I/P DRV R KNEE BOLS OTR BRKT (PART OF 17) (4.2X1.41 TAPPING) (SPL) (3.430)	97-01 Y		1 25536302
19.		8.977	SCREW, HEX W/FL WA M4.2X2.25X20 TAP POR (I/P DRV R KNEE BOLS AT STRG COL BRKT)	97-01		2 11508443
20.		8.921	NUT, U TYPE, MULTI THD, PREV TORQ, M4.2X1.41TAP, 8.1 REACH, 0.65-3.80 PNLS 1065 PZOR (STRG COL BRKT) (AC-DELCO #11513599)	97-01		1 11513599
21.		8.900	BOLT, HEX W/FLAT WA, M6X1X30, 17MMOD, 5MM DOG PT, 500M (9.8) 7111M (STRG COL BRKT)	97-01		6 11515905
22.	3-M20	2.447	RETAINER, S/LP & TCC & CRCONT REL SW (AC-DELCO #3537079)	97-01 Y		1 3537079

RPO DEFINITIONS

MM6 - TRANSMISSION MAN 6 SPD, BORG WARNER, 85MM, 1ST 2.66, 6TH 0.50, O/D
M30 - TRANSMISSION, AUTOMATIC 4 SPEED, 4L60E, ELECTRONIC



bc

bc

1Y04-058

1997 Y BRAKE CONTROL MODULATOR VALVE

1.	3-B12	4.730	VALVE, BRK PRESS MOD (AC-DELCO #12527809)	97 Y	1	12527809
2.	3-B12	4.730	BOLT, BRK PRESS MOD VLV (M5, 28.2MM LENGTH) (TORX T25)	97 Y	4	25625388
3.	3-B11	4.720	MODULE, ELEK BRK CONT	97 Y	1	9355246
	3-B11	4.720	CONNECTOR KIT, ELEK BRK CONT MDL WRG HARN (INCLS 32-WAY F & 6-WAY F CONN, RET, CVR & CAV PLUGS/SEALS) .	97 Y	1	12167312
4.	3-B11	4.720	BOLT, ELEK BRK CONT MDL	97 Y	1	10276651

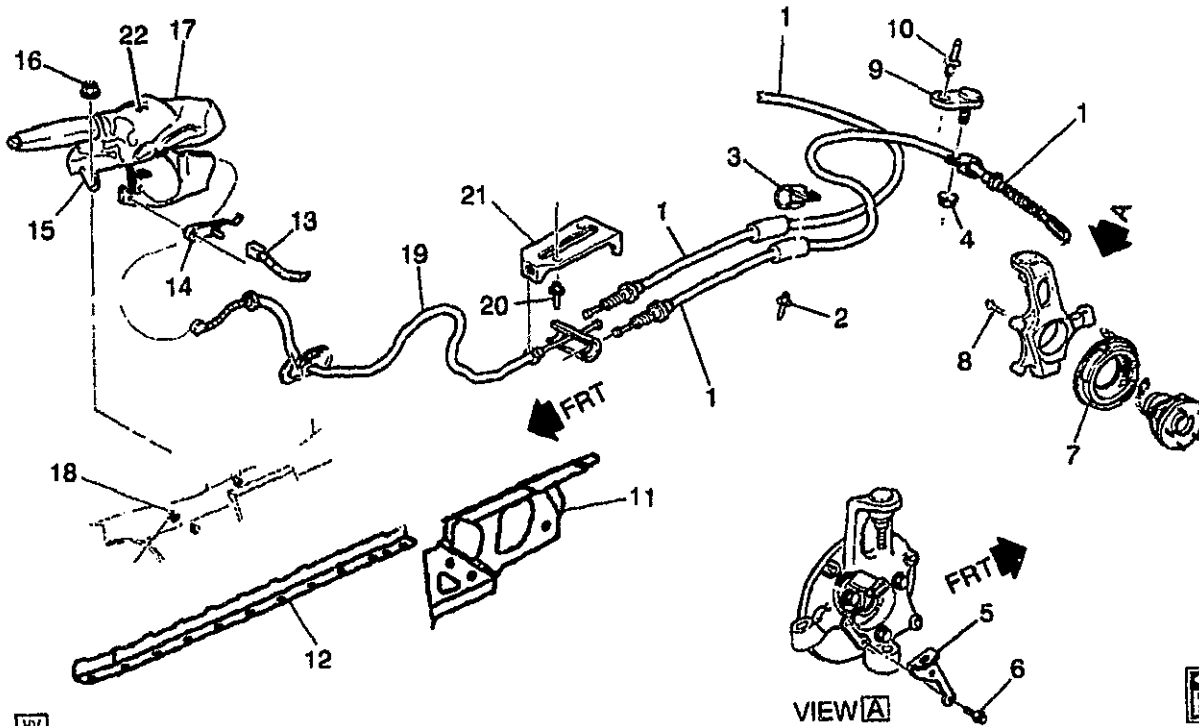
2001 GENERAL MOTORS SERVICE PARTS OPERATIONS-CHEVROLET-15V

(3- J1)

3-H16

4.000-GROUP

						1Y04-058
5.	3-B12	4.730	INSULATOR, BRK PRESS MOD VLV	97 Y	3	14087680
6.		8.917	NUT, HFH M6X1X6.5 ZOR 9 (BRK PRESS MOD VLV BRKT) (RETAINS INSUL TO BRKT)	97	3	3530297
7.		8.900	BOLT/SCREW, HFH, M10X1.5X30, 20THD, 22.3 OD, 10.9, 7114M, MACH, 8MM DOG PT (BRK PRESS MOD VLV BRKT)	97	6	11515798
8.	3-B12	4.730	BRACKET, BRK PRESS MOD VLV (POSN #2) (ABS/ASR RR PACKAGE)	97 Y	RH	10289123
9.	3-B12	4.730	BRACKET, BRK PRESS MOD VLV (POSN #1) (ABS/ASR RR PACKAGE)	97 Y	LH	10289122
10.	3-N18	7.014	CROSSMEMBER, RR (CAST ALUM)	97 Y	1	10266823



YV

VIEW A

1Y04-044

1997-2001 Y PARKING BRAKE SYSTEM

1.	3-B13	4.779	CABLE, PARK BRK RR	97-01	Y	RH	10299165
	3-B13	4.779	CABLE, PARK BRK RR	97-01	Y	LH	10409250
	3-B13	4.779	CABLE, PARK BRK RR (AC-DELCO #18P1817)	98	Y	LH	18039887
	3-B13	4.779	CABLE, PARK BRK RR (AC-DELCO #18P1818)	98	Y	RH	18039888
2.		N.S.	RIVET, PARK BRK RR CBL CLIP (NCSI)				
3.	3-B13	4.785	CLIP, PARK BRK RR CBL	97-01	Y	2	10281421
4.		8.917	NUT, HFH M6X1X6.5 ZOR 9 (PARK BRK RR CBL)	97-01		2	3530297
5.	3-B13	4.785	BRACKET, PARK BRK CBL	97-01	Y	LH	10262949
	3-B13	4.785	BRACKET, PARK BRK CBL	97-01	Y	RH	10262950
6.		8.900	BOLT, HFH, M10X1.5X70, 30 THD, 22.3 OD, 9.8 MAT, 7114M FIN, MACH, REDUCED BODY (PARK BRK ASM MTG)	97-01		4	11516356
7.		N.S.	BRAKE, RR (N-CPS)				
	3-C8	5.149	BRAKE KIT, RR PARK	97-98	Y	2	12530691
	3-C8	5.149	BRAKE KIT, RR PARK	99-01	Y	2	12455801
	3-C8	5.158	PLATE, RR PARK BRK STOP	97-98	Y	LH	12530692
	3-C8	5.158	PLATE, RR PARK BRK STOP	97-98	Y	RH	12530693
	3-C8	5.158	PLATE, RR PARK BRK STOP	99-01	Y	LH	12455802
	3-C8	5.158	PLATE, RR PARK BRK STOP	99-01	Y	RH	12455803
	3-B5	4.591	PROTECTOR, PARK BRK LVR BOOT	97-01	Y	LH	12530694
	3-B5	4.591	PROTECTOR, PARK BRK LVR BOOT	97-01	Y	RH	12530695

2001 GENERAL MOTORS SERVICE PARTS OPERATIONS-CHEVROLET-15Y

(3-01)

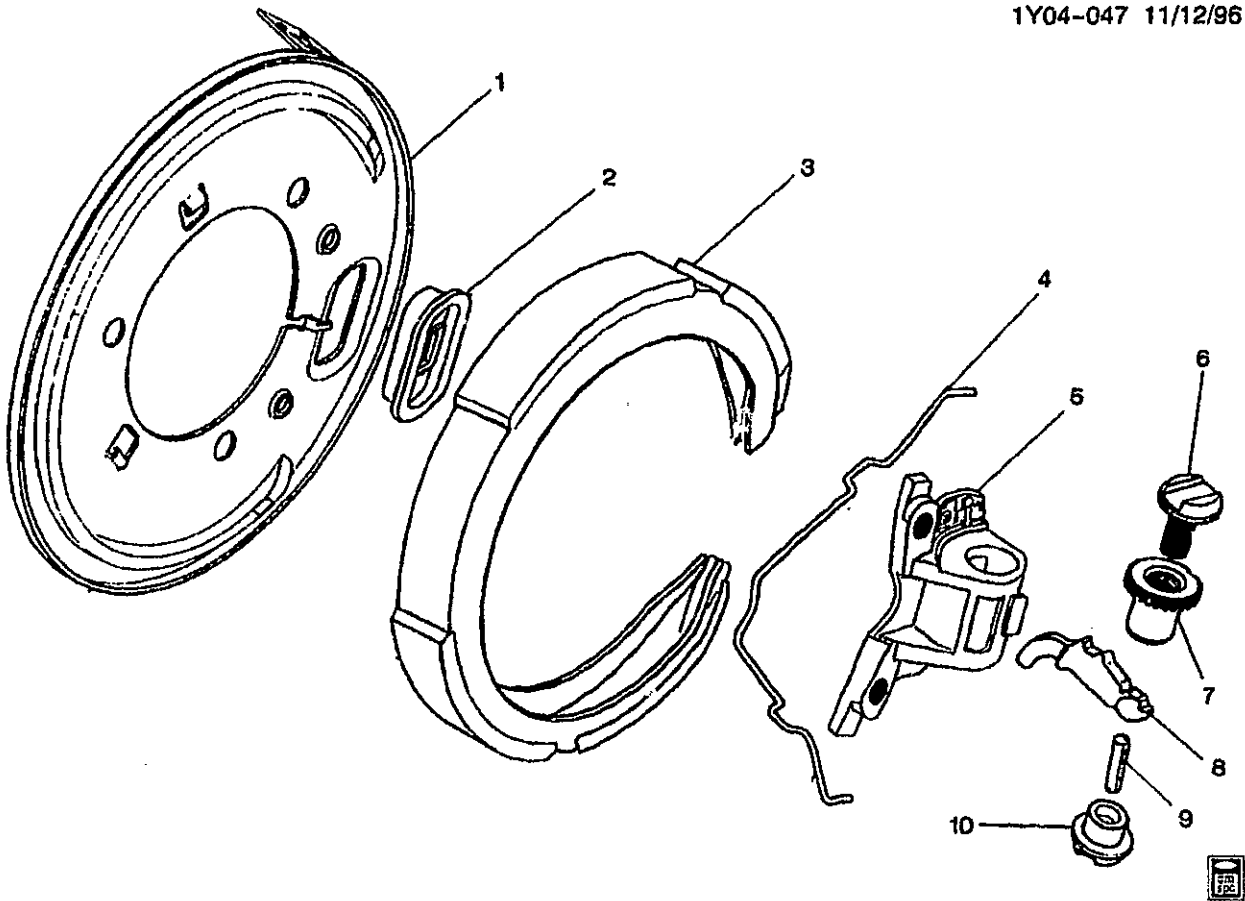
3-H18

4.000-GROUP

						1Y04-044
3-C8	5.017	SHOE KIT, RR PARK BRK (AC-DELCO #171-783)	97-98 Y	1	12530696	
3-C8	5.017	SHOE KIT, RR PARK BRK (AC-DELCO #171-806)	99-01 Y	2	12455804	
8. 3-C17	5.816	BOLT, RR WHL HUB (5.812)	97-01 Y	6	10414261	
9. 3-B13	4.785	PLATE, PARK BRK RR CBL CLIP STUD	97-01 Y	2	10281115	
10.	N.S.	RIVET, PARK BRK RR CBL CLIP STUD PLT (NCSI)				
11.	N.S.	BRACKET, PARK BRK LVR (N-POSA)				
12. 3-N24	12.980	BRACKET, FLR PNL TUN REINF .	97-99 Y	LH	10250149	
3-N24	12.980	BRACKET, FLR PNL TUN REINF .	97-99 Y	RH	10250150	
3-N24	12.980	BRACKET, FLR PNL TUN REINF .	00-01 Y	LH	10250149	
3-N24	12.980	BRACKET, FLR PNL TUN REINF .	00-01 Y	RH	10250150	
13.	8.965	CONNECTOR, W/LEADS (1 PIN F) (SWITCH PARK BRK) (2.535) (AC-DELCO #PT230)	97-01	1	12102561	
14.	N.S.	SWITCH, PARK BRK IND (PART OF 17)				
15.	N.S.	PIN-NOT SERVICED (PART OF LEVER ASM, PRK BRK)				
16.	8.917	NUT, HEX W/CON WA 6X1X5.5 16-OD ZP9 (PARK BRK LVR BOOT RET PLT)	97-01	2	11517293	
17. 3-B5	4.591	LEVER, PARK BRK (INCLS 14, 22)	97 Y	1	10438439	
3-B5	4.591	LEVER, PARK BRK (INCLS 14, 22)	98 Y (EXC Z4Z)	1	10438439	
3-B5	4.591	LEVER, PARK BRK (INCLS 14, 22)	98 Y67 (Z4Z)	1	10298245	
3-B5	4.591	LEVER, PARK BRK (INCLS 14, 22)	99-01 Y	1	10438439	
18.	8.913	SCREW, PAN HD C/R M8X1.25X20 9.8 POR (PARK BRK LVR)	97-01	3	14081021	
19.	N.S.	CABLE-NOT SERVICED (PART OF LEVER ASM)		1		
20.	N.S.	RIVET, PARK BRK CBL EQLZR BRKT (NCSI)				
21. 3-B13	4.785	BRACKET, PARK BRK CBL EQLZR	97-01 Y	1	10255639	
22. 3-B5	4.612	BOOT, PARK BRK LVR (PART OF 17)	97 Y	1	10278423	
3-B5	4.612	BOOT, PARK BRK LVR (PART OF 17)	98 Y (EXC Z4Z)	1	10278423	
3-B5	4.612	BOOT, PARK BRK LVR (PART OF 17)	98 Y67 (Z4Z)	1	10298246	
3-B5	4.612	BOOT, PARK BRK LVR (PART OF 17)	99 Y	1	10298088	
3-B5	4.612	BOOT, PARK BRK LVR (PART OF 17)	00-01 Y	1	10278423	

RPO DEFINITIONS

Z4Z - MERCHANDISED PKG INDY PACE CAR



1Y04-047

1997-2001 Y PARKING BRAKE ASM

1.	3-B5	4.591	PROTECTOR, PARK BRK LVR BOOT	97-01	Y	LH	12530694
	3-B5	4.591	PROTECTOR, PARK BRK LVR BOOT	97-01	Y	RH	12530695
2.		N.S.	COVER, RR PARK BRK ADJ OPG (*KIT1)				
3.		N.S.	LINING, PARK BRK SHOE (*KIT1, KIT2)				
4.		N.S.	SPRING, RR PARK BRK SHOE HOLDN (*KIT1, KIT2)				
5.	3-C8	5.158	PLATE, RR PARK BRK STOP	97-98	Y	LH	12530692
	3-C8	5.158	PLATE, RR PARK BRK STOP	97-98	Y	RH	12530693
	3-C8	5.158	PLATE, RR PARK BRK STOP	99-01	Y	LH	12455802
	3-C8	5.158	PLATE, RR PARK BRK STOP	99-01	Y	RH	12455803
6.		N.S.	BOLT, PARK BRK SHOE ADJR (*KIT1)				
7.		N.S.	NUT, RR PARK BRK ADJ (*KIT1)				
8.		N.S.	LEVER, RR PARK BRK (*KIT1)				
9.		N.S.	ROD, RR PARK BRK ACTR LVR PUSH (*KIT1)				
10.		N.S.	ACTUATOR, PARK BRK (*KIT1)				

SERVICE KITS

1.	3-C8	5.149	BRAKE KIT, RR PARK (INCLS 2-4, 6-10)	97-98 Y	2	12530691
	3-C8	5.149	BRAKE KIT, RR PARK (INCLS 2-4, 6-10)	99-01 Y	2	12455801
2.	3-C8	5.017	SHOE KIT, RR PARK BRK (INCLS 3, 4) (AC-DELCO #171-783) ...	97-98 Y	1	12530696
	3-C8	5.017	SHOE KIT, RR PARK BRK (INCLS 3, 4) (AC-DELCO #171-806) ...	99-01 Y	2	12455804



CHEVROLET

CHEVROLET

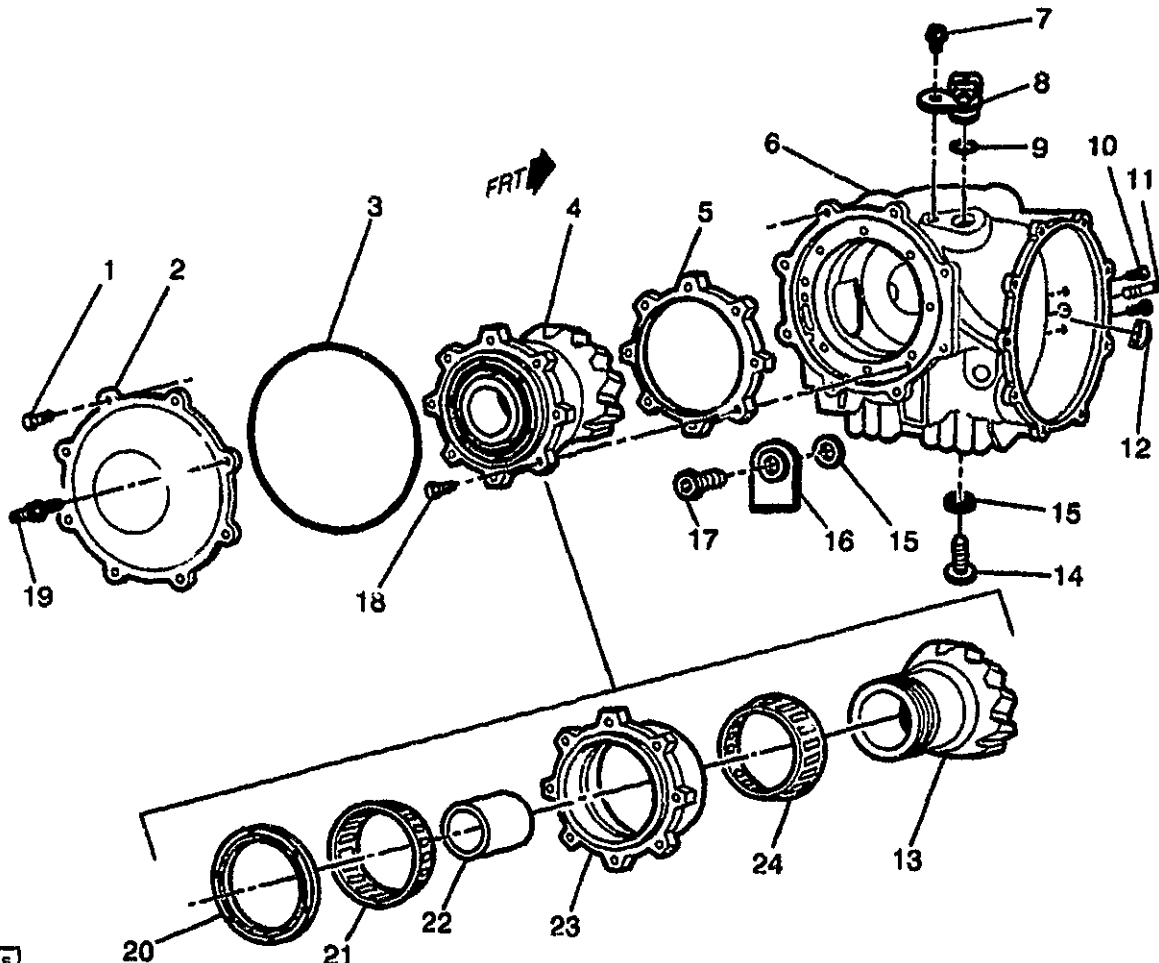
CHASSIS GROUP 5.000



CHEVROLET

ILLUSTRATION INDEX

	TITLE	GRID
1997-2001	Y DIFFERENTIAL CARRIER PART 1 (REAR)	3-I4
1997-2001	Y DIFFERENTIAL CARRIER PART 2 (SIDES)	3-I7
1997-1999	Y PROP SHAFT & SUPPORT DRIVE SHAFT (M30 AUTO TRANS)	3-I10
1997-1999	Y PROP SHAFT & SUPPORT DRIVE SHAFT (M30 AUTO TRANS)	3-I15
1997-2000	Y PROP SHAFT & SUPPORT DRIVE SHAFT (MM6 MAN TRANS)	3-I18
2001	Y PROP SHAFT & SUPPORT DRIVE SHAFT (MM6,M12 MAN TRANS)	3-I18
1997	Y WHEELS & WHEEL COVERS	3-I25
1998	Y WHEELS & WHEEL COVERS	3-I27
1999	Y WHEELS & WHEEL COVERS	3-J2
2000	Y WHEELS & WHEEL COVERS	3-J4
2001	Y WHEELS & WHEEL COVERS	3-J7



1Y05-012

1997-2001 Y DIFFERENTIAL CARRIER PART 1 (REAR)

1.	3-C9	5.398	BOLT, R/AXL HSG CVR (4.329) (AC-DELCO #12369459)	97-01	Y	7	12369459
2.	3-C9	5.398	COVER, R/AXL HSG	97-01	Y	1	12458079
3.	3-C9	5.399	GASKET, R/AXL HSG CVR (O-RING)	97-01	Y	1	12458151
4.	3-C11	5.511	DISC KIT, L/SLIP DIFF CLU	97-01	Y	2	12458083
5.	3-C12	5.537	SHIM, DIFF BRG (87X96.8X2.2) ..	97-01	Y	AR	12458086
	3-C12	5.537	SHIM, DIFF BRG (87X96.8X2.1) ..	97-01	Y	AR	12458087
	3-C12	5.537	SHIM, DIFF BRG (87X96.8X2)	97-01	Y	AR	12458088
	3-C12	5.537	SHIM, DIFF BRG (87X96.8X1.9) ..	97-01	Y	AR	12458089
	3-C12	5.537	SHIM, DIFF BRG (87X96.8X1.8) ..	97-01	Y	AR	12458090
	3-C12	5.537	SHIM, DIFF BRG (87X96.8X1.7) ..	97-01	Y	AR	12458091
	3-C12	5.537	SHIM, DIFF BRG (87X96.8X1.6) ..	97-01	Y	AR	12458092
	3-C12	5.537	SHIM, DIFF BRG (87X96.8X1.5) ..	97-01	Y	AR	12458093
	3-C12	5.537	SHIM, DIFF BRG (87X96.8X1.4) ..	97-01	Y	AR	12458094
	3-C12	5.537	SHIM, DIFF BRG (87X96.8X1.3) ..	97-01	Y	AR	12458095
	3-C12	5.537	SHIM, DIFF BRG (87X96.8X1.25) ..	97-01	Y	AR	12458096
	3-C12	5.537	SHIM, DIFF BRG (87X96.8X1)	97-01	Y	AR	12458097
6.	3-C11	5.505	CARRIER, DIFF (3.15 RATIO)	97-01	Y (LS1, M30, G90) ...	1	12558313

2001 GENERAL MOTORS SERVICE PARTS OPERATIONS CHEVROLET-15V

						1Y05-012	
	3-C11	5.505	CARRIER, DIFF (2.73 RATIO) (5.546)	97-01	Y (M30, GU2)	1	12554837
	3-C11	5.505	CARRIER, DIFF	01	YY37 (M12, GU8)	1	12561853
	3-C11	5.505	CARRIER, DIFF (W/GEARS) (3.42 RATIO)	97-01	Y (MM6)	1	12551769
	3-C10	5.422	LOCK, R/AXL SHF	97-01	Y	1	12458084
	3-C9	5.387	VENT. R/AXL	97-01	Y	1	12458129
	3-C9	5.387	CLIP, R/AXL VENT HOSE	97-01	Y (M30)	1	12458149
	3-C9	5.387	BOLT, R/AXL VENT HOSE CLIP ..	97-01	Y	9	12458150
	3-C11	5.508	MAGNET, R/AXL HSG CHIP COLLECTOR (AC-DELCO #12458080)	97-01	Y	1	12458080
	3-N18	4.399	SEAL, MAIN SHF SEAL RET (O RING) (5.508)	97-01	Y (MM6)	1	12369456
	3-A15	4.176	SEAL, OUTPUT SHF SEAL RET (O RING) (5.508)	97-01	Y (M30)	1	12369456
7.	3-A27	4.329	BOLT, VEH SPD SEN (AC-DELCO #12369459)	97-01	Y	1	12369459
8.	3-A27	4.329	SENSOR, VEH SPD (AC-DELCO #213-344)	97-01	Y	1	12369458
9.		N.S.	SEAL, SPEED SENSOR (O-RING/RET) (PART OF SENSOR)				
10.	3-N17	4.083	BOLT, TRANS ADAP (M10X1.5-40MM) (0.683)	97-01	Y (MM6)	11	12523235
	3-N17	4.083	BOLT, TRANS ADAP (M6X13)	00-01	Y (MM6)	2	12458099
	3-A8						
	3-N17	4.083	BOLT, TRANS ADAP (M10X1.5-40MM) (0.683)	01	YY37 (M12)	11	12523235
	3-N17	4.083	BOLT, TRANS ADAP (POA CARRIER) (M6X13)	97-01	Y (M30)	2	12458099
	3-A8						
11.	3-A9	4.085	STUD, TRANS (M10X8)	97-01	Y (MM6)	1	12458100
	3-A9	4.085	STUD, TRANS (M10X8)	97-01	Y (M30)	1	12458100
12.	3-N17	4.083	ADAPTER, TRANS	97-01	Y (MM6)	1	12458099
	3-A8						
	3-N17	4.083	ADAPTER, TRANS	97-01	Y (M30)	1	12458099
	3-A8						
13.		N.S.	DIFFERENTIAL PINION, SIDE GEAR				
14.	3-C9	5.400	PLUG, R/AXL HSG FILL (& DRAIN)	97-01	Y	2	12369461
15.	3-C9	5.400	GASKET, R/AXL HSG FIL PLUG (QTY (1) TO FIL PLG, QTY (1) TO DRN PLG)	97-01	Y	2	12369215
16.	3-C9	5.386	TAG, R/AXL IDENT	97-01	Y	1	12369462
17.	3-C9	5.400	PLUG, R/AXL HSG FILL	97-01	Y	2	12369461
18.	3-C11	5.476	BOLT, DIFF DRV P/GR BRG RET (5.387)	97-01	Y	8	12458150
19.	3-C9	5.398	STUD, R/AXL HSG CVR	97-01	Y	1	12458078
20.	3-C12	5.533	NUT, DIFF DRV P/GR BRG RET ..	97-01	Y	1	12458142
21.	3-C11	5.484	BEARING, DIFF DRV P/GR INR (AC-DELCO #FW111)	97-01	Y	1	12458130
22.	3-C10	5.453	SPACER, DIFF DRV P/GR BRG (15.782 LONG)	97-01	Y	AR	12458131
	3-C10	5.453	SPACER, DIFF DRV P/GR BRG (15.809 LONG)	97-01	Y	AR	12458132
	3-C10	5.453	SPACER, DIFF DRV P/GR BRG (15.836 LONG)	97-01	Y	AR	12458133

									1Y05-012
	3-C10	5.453	SPACER, DIFF DRV P/GR BRG	97-01	Y		AR	12458134
			(15.863 LONG)						
	3-C10	5.453	SPACER, DIFF DRV P/GR BRG	97-01	Y		AR	12458135
			(15.890 LONG)						
	3-C10	5.453	SPACER, DIFF DRV P/GR BRG	97-01	Y		AR	12458136
			(15.917 LONG)						
	3-C10	5.453	SPACER, DIFF DRV P/GR BRG	97-01	Y		AR	12458137
			(15.944 LONG)						
	3-C10	5.453	SPACER, DIFF DRV P/GR BRG	97-01	Y		AR	12458138
			(15.971 LONG)						
	3-C10	5.453	SPACER, DIFF DRV P/GR BRG	97-01	Y		AR	12458139
			(15.998 LONG)						
	3-C10	5.453	SPACER, DIFF DRV P/GR BRG	97-01	Y		AR	12458140
			(16.025 LONG)						
23.	3-C9	5.387	HOUSING, R/AXL (PINION DRV)	97-01	Y (MM6)	1	12458101	
	3-C9	5.387	HOUSING, R/AXL (PINION DRV)	97-01	Y (M30, G90)	1	12458101	
	3-C9	5.387	HOUSING, R/AXL (PINION DRV)	97-01	Y (M30, GU2)	1	12458128	
24.	3-C10	5.447	BEARING, DIFF DRV P/GR OTR	97-01	Y	1	12458141	
			(AC-DELCO #FW112)						

RPO DEFINITIONS

GU2 - AXLE, REAR, 2.73 RATIO

GU6 - AXLE, REAR, 3.42 RATIO

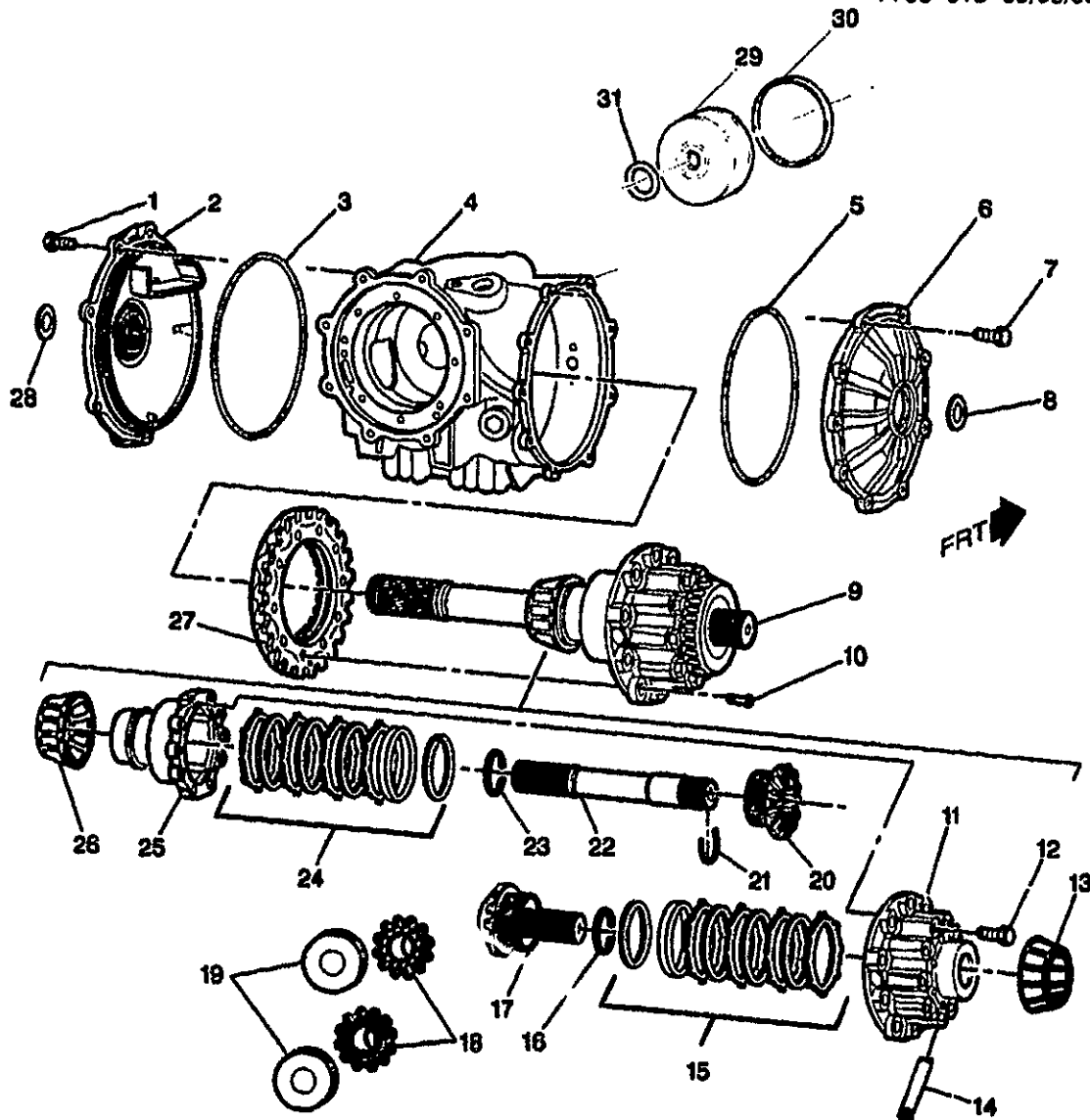
G90 - AXLE REAR 3.15 RATIO

LS1 - ENGINE GAS, 8 CYL, 5.7L, SFI, ALUMINUM ENGINE

MM6 - TRANSMISSION MAN 6 SPD, BORG WARNER, 85MM, 1ST 2.66, 6TH 0.50, O/D

M12 - TRANSMISSION MAN 6 SPD, TREMEC, 85MM, 1ST 2.97, 6TH 0.57, O/D

M30 - TRANSMISSION, AUTOMATIC 4 SPEED, 4L60E, ELECTRONIC



1Y05-013

1997-2001 Y DIFFERENTIAL CARRIER PART 2 (SIDES)

1.	3-C9	5.398	BOLT, DIFF CARR CVR (5.387) ..	97-01	Y	6	12458150
2.	3-C11	5.510	COVER, DIFF CARR	97-01	Y	LH	12458145
3.	3-C11	5.508	SEAL, DIFF CARR CVR (O-RING)	97-01	Y	2	12457739
4.	3-C11	5.505	CARRIER, DIFF	01	YY37 (M12, GU6)	1	12561853
	3-C11	5.505	CARRIER, DIFF (W/GEARS) (3.42 RATIO)	97-01	Y (MM6)	1	12551769
	3-C11	5.505	CARRIER, DIFF (2.73 RATIO) (5.546)	97-01	Y (M30, GU2)	1	12554837
	3-C11	5.505	CARRIER, DIFF (3.15 RATIO)	97-01	Y (LS1, M30, G90)	1	12556313

2001 GENERAL MOTORS SERVICE PARTS OPERATIONS-CHEVROLET-15Y

									1Y05-013
5.	3-C11	5.508	SEAL, DIFF CARR CVR (O-RING)	97-01	Y			2	12457739
6.	3-C11	5.510	COVER, DIFF CARR	97-01	Y			RH	12458148
7.	3-C9	5.398	BOLT, DIFF CARR CVR (5.387) ..	97-01	Y			6	12458150
8.	3-C10	5.422	SEAL, OUTPUT SHF OIL (5.430) .	97-01	Y			2	12369460
9.		N.S.	DIFFERENTIAL CASE ASM						
10.	3-C12	5.531	BOLT, DIFF R/GR	97-01	Y			10	12458082
11.		N.S.	RIGHT DIFFERENTIAL CASE						
12.	3-C11	5.510	BOLT, DIFF CASE	97-01	Y			10	12458085
13.	3-C10	5.422	BEARING, R/AXL SHF (OTR) (LEFT SI)	97-01	Y			LH	12458146
14.		N.S.	CROSS PIN, DIFF CASE						
15.	3-C11	5.511	DISC KIT, L/SLIP DIFF CLU	97-01	Y			2	12458083
16.	3-A15	4.176	RING, INT REACTION GR SUPT RET (PART OF 17) (AC-DELCO #8642220)	97-01	Y (M30)			1	8642220
17.		N.S.	SHAFT, OUTPUT (W/REACTION INTL GR) (RIGHT OUTPUT) (INCLS 16, 18, 19)						
18.		N.S.	GEARS, SIDE SPIDER DIFF CASE (PART OF 17)						
19.	3-A15	4.175	SUPPORT, REACTION INTL GR (WASHER, SIDE GEAR) (PART OF 17) (AC-DELCO #8681491) .	97-01	Y (M30)			1	8681491
20.	3-A11	4.158	GEAR, REACTION INTL (LEFT OUTPUT SIDE) (AC-DELCO #8667055)	97-01	Y (M30)			1	8667055
21.	3-C10	5.422	RING, R/AXL SHF BRG RET	97-01	Y			2	12369463
22.	3-C10	5.420	SHAFT, R/AXL	97-01	Y			1	88893900
23.	3-C10	5.422	RING, R/AXL SHF BRG RET (C-CLIP)	97-01	Y			2	12369463
24.	3-C11	5.511	DISC KIT, L/SLIP DIFF CLU	97-01	Y			2	12458083
25.		N.S.	LEFT DIFFERENTIAL CASE						
26.	3-C12	5.536	BEARING, DIFF (SI GEAR) (6.311)	97-01	Y			2	9422481
27.	3-C12	5.529	GEAR SET, DIFF RING & DRV PINION	97-01	Y (M30, GU2)			1	12458081
	3-C12	5.529	GEAR SET, DIFF RING & DRV PINION	97-01	Y (LS1, M30, G90)			1	12458102
	3-C12	5.529	GEAR SET, DIFF RING & DRV PINION	97-01	Y (MM6, GU8)			1	12458103
28.	3-C10	5.422	SEAL, OUTPUT SHF OIL (5.430) .	97-01	Y			2	12369460
29.	3-C11	5.508	RETAINER, DIFF CARR SEAL (PLATE)	97-01	Y (M30)			1	12369457
30.	3-N18	4.389	SEAL, MAIN SHF SEAL RET (O RING) (5.508)	97-01	Y (MM6)			1	12369456
	3-A15	4.176	SEAL, OUTPUT SHF SEAL RET (O RING) (5.508)	97-01	Y (M30)			1	12369456
31.	3-N18	4.412	SEAL, RR OUTPUT SHF (4.176) (AC-DELCO #24207010)	97-01	Y (MM6)			1	24207010
	3-A15	4.176	SEAL, OUTPUT SHF (AC-DELCO #24207010)	97-01	Y (M30)			1	24207010

RPO DEFINITIONS

GU2 - AXLE, REAR, 2.73 RATIO

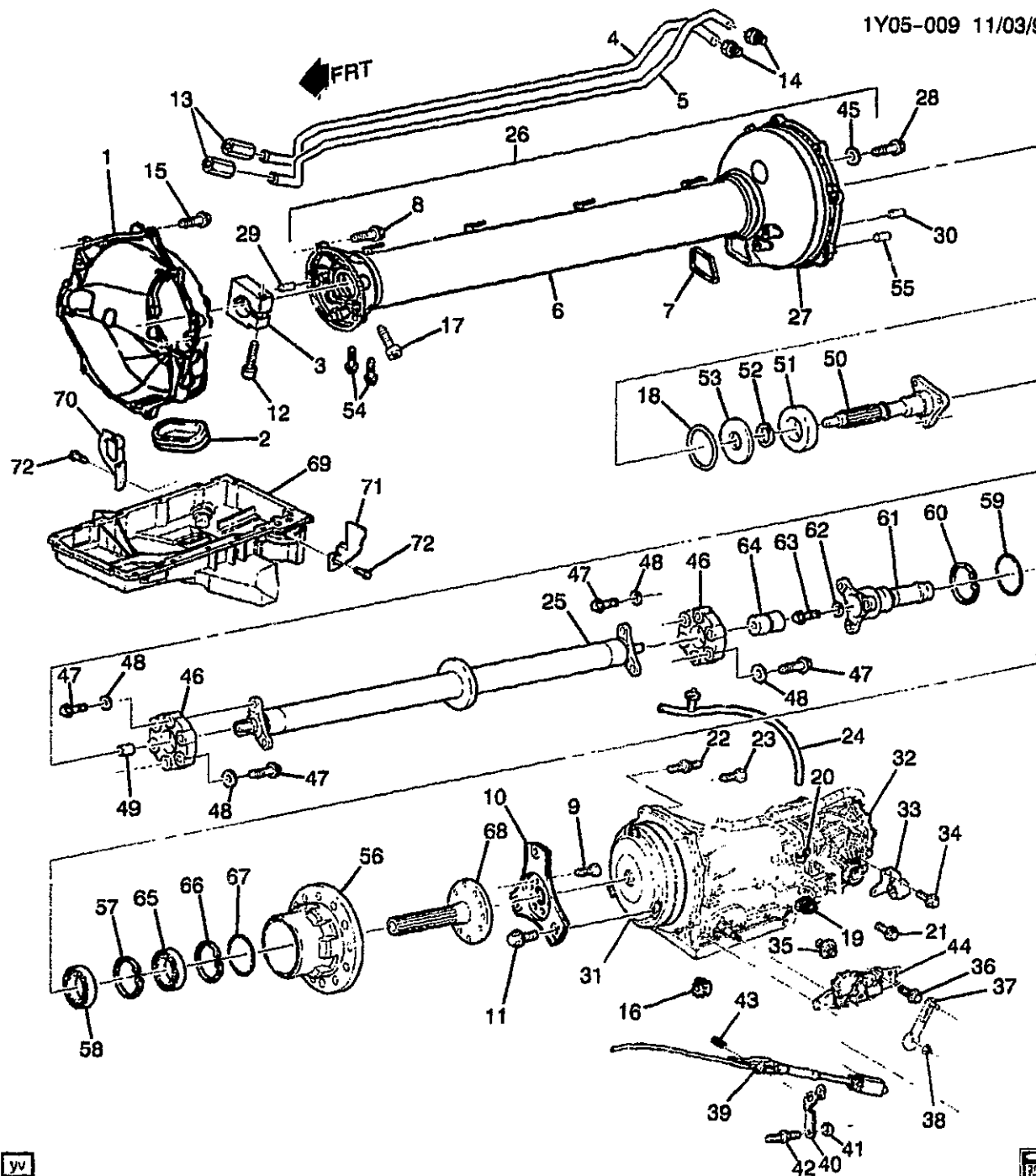
GU6 - AXLE, REAR, 3.42 RATIO

G90 - AXLE REAR 3.15 RATIO

LS1 - ENGINE GAS, 8 CYL, 5.7L, SFI, ALUMINUM ENGINE

2001 GENERAL MOTORS SERVICE PARTS OPERATIONS-CHEVROLET-15Y

MM6 - TRANSMISSION MAN 6 SPD, BORG WARNER, 85MM, 1ST 2.66, 6TH 0.50, O/D
M12 - TRANSMISSION MAN 6 SPD, TREMEC, 85MM, 1ST 2.97, 6TH 0.57, O/D
M30 - TRANSMISSION, AUTOMATIC 4 SPEED, 4L60E, ELECTRONIC



yv



1997-1999 Y PROP SHAFT & SUPPORT DRIVE SHAFT (M30 AUTO TRANS)

1.	3-M19	0.683	HOUSING, FLYWHL	97-99 Y (M30)	1	12551118
2.	3-M19	0.686	PLUG, FLYWHL HSG	97-99 Y (M30)	1	12557650
3.	3-C15	5.586	CLAMP, PROP SHF HUB	97-99 Y (M30)	1	12560419
4.		8.964	TUBING, STEEL, 3/8" OD, 25'	97-99 Y	AR	3750950
			ROLL (INCLS 13, 14)			

1Y05-009

					1Y05-009	
5.		8.964	TUBING, STEEL, 3/8" OD, 25'	97-99 Y	AR	3750850
ROLL (INCLS 13, 14)						
6.	3-C13	5.546	SUPPORT, DRIVELINE (PART OF	97-99 Y	1	12456224
26, INCLS 29)						
7.	3-C13	5.546	PLUG, DRIVELINE SUPT HOLE	97-99 Y	1	12551987
8.		8.900	BOLT, HFH DOME HD	97-99	5	11516862
M10X1.5X40 9, 8 7114M 20, 80D						
HDR PT (DRIVELINE SUPT TO						
FRT BELLHOUSING) (POSN #2)						
9.	3-M19	0.669	BOLT, A/TRNS FLEX PLT	97-99 Y (M30)	8	1261968
(M10X1.5X15 12.5 THD) (4.115)						
(AC-DELCO #1261968)						
10.	3-M19	0.666	PLATE, A/TRNS FLEX (4.116)	97-99 Y (M30)	1	12551134
11.	3-A9	4.115	BOLT, TRANS T/CV (M10X1.5X15	97-99 Y (M30)	3	1261968
12.5 THD) (AC-DELCO						
#1261968)						
12.	3-C15	5.586	BOLT, PROP SHF HUB CLA	97-99 Y (M30)	1	12560341
13.		8.963	UNION, INV FLD TUBE .625-18	97-99	2	442338
PL (PART OF 4, 5)						
14.		8.983	NUT, 5/8-18 UNF (PART OF 4, 5)	97-99	2	10269715
15.		8.900	BOLT, HFH DOME HD	97-99 (LS1, M30)	7	11516862
M10X1.5X40 9, 8 7114M 20, 80D						
HDR PT (FLYWHL HSG)						
16.	3-A9	4.104	PLUG, T/CV HSG ACC HOLE	97-99 Y (M30)	1	24205899
(28MM W/3 TANGS) (SMALL						
CVR) (AC-DELCO #24205899)						
17.	3-C13	5.546	BOLT, DRIVELINE SUPT (POSN	97 Y	2	12559127
#3)						
	3-C13	5.546	PLUG, DRIVELINE SUPT HOLE	98-99 Y	2	21075686
(10.154)						
18.	3-C13	5.556	SEAL, PROP SHF ENG FLG BRG	97-99 Y	1	12456203
(O RING) (RET) (PART OF 26)						
19.	3-M20	2.480	HARNESS, TRANS WRG	97 Y (M30) (EXC F45)	1	12163195
(AC-DELCO #12163195)						
	3-M20	2.480	HARNESS, TRANS WRG	97 Y (M30, F45)	1	12163705
(AC-DELCO #12163705)						
	3-M20	2.480	HARNESS, TRANS WRG	98 Y (M30) (EXC F45,	1	12163195
(AC-DELCO #12163195)						
	3-M20	2.480	HARNESS, TRANS WRG	98 Y (M30, F45) (EXC	1	12163705
(AC-DELCO #12163705)						
	3-M20	2.480	HARNESS, TRANS WRG	98 Y (M30, JAG) (EXC	1	12163790
(AC-DELCO #12163705)						
	3-M20	2.480	HARNESS, TRANS WRG	98 Y (M30, F45, JAG)	1	12163792
	3-M20	2.480	HARNESS, TRANS WRG	99 Y (M30) (EXC F45)	1	12189826
(AC-DELCO #12189826)						
	3-M20	2.480	HARNESS, TRANS WRG	99 Y (M30, F45)	1	12189828
(AC-DELCO #12189828)						
	3-A8	4.053	CONNECTOR, SOL-A/TRNS	97-99 Y	1	12085208
SHIFT LK CONT (BLACK) (4-WAY						
F W/LEADS) (2.535) (AC-DELCO						
#PT1232)						
	3-N17	4.053	CONNECTOR, SOL-A/TRNS	97-99 Y	1	12101857
SHIFT LK CONT (WHITE) (2-WAY						
F W/LEADS) (2.535)						
(AC-DELCO #PT249)						

						1Y05-009
3-A8	4.053	CONNECTOR, SOL-A/TRNS	98-99	Y	1	15305925
		SHFT LK CONT (NATURAL)				
		(4-WAY F) (W/LEADS) (4.054)				
		(AC-DELCO #PT1184)				
20.	8.917	NUT, HFH, M8X1.25X8.8, 17.9	97-99		AR	11517031
		OD, 10 DIN, PREV TORQUE				
		(ENG WRG HARN)				
21.	8.977	BOLT, HWH TAP 10-16X.50	97-99		1	9440166
		F ZOR (AC-DELCO #9440166) ..				
22.	3-N18 3-A9	4.085	STUD, TRANSAXLE (8 O'CLOCK,	97-99	Y (M30)	3 12553527
		10 O'CLOCK, 1 O'CLOCK				
		POSNS)				
23.	8.900	BOLT, HFH DOME HD	97-99		4	11516862
		M10X1.5X40 9, 8 7114M 20, 80D				
		HDR PT (TRANS TO DRIVELINE				
		SUPT)				
24.	3-A9	4.104	HOSE, TRANS VENT (W/CHK	97-99	Y (M30)	1 12563141
		VLV)				
25.	3-C12	5.544	SHAFT, PROP (PART OF 26)	97-99	Y (M30)	1 12456226
		(INCLS 46-47, 49, 51-53,				
		56-60, 63-67)				
26.	3-C13	5.546	SUPPORT, DRIVELINE (CPS)	97-01	Y	1 12564456
		(INCLS 6, 18, 25, 27-28, 30, 55) .				
27.	3-C13	5.546	ADAPTER, DRIVELINE SUPT RR	97-99	Y (M30)	1 12456225
		(PART OF 26)				
28.	3-C13	5.546	BOLT, DRIVELINE SUPT (PART	97-99	Y	12 12456206
		OF 26)				
29.	3-C13	5.546	PIN, DRIVELINE SUPT LOC	97-99	Y	2 12456202
		(PART OF 6)				
30.	3-C13	5.546	PIN, DRIVELINE SUPT LOC	97-99	Y	2 12456205
		(PART OF 26)				
31.	3-A9	4.115	CONVERTER, TORQ (REMAN)	97-99	Y (M30)	1 24208649
		(DHPG)				
32.	N.S.	TRANSAXLE, AUTO (3.15 RATIO)				
		(FOR DETAILS SEE GROUP 4) ...				
	N.S.	TRANSAXLE, AUTO (2.73 RATIO)				
		(FOR DETAILS SEE GROUP 4) ...				
33.	3-A8	4.081	DAMPENER, TRANSAXLE VIB	97-99	Y	1 12554737
34.	8.900	BOLT, HFH, M8X1.25X20, 17THD,	97-99		2	11515756
		18OD				
35.	3-A17	4.195	PLUG, A/TRNS FLUID PAN DRN	97-99	Y (M30)	1 24207601
		(AC-DELCO #24207601)				
	3-A17	4.195	PAN KIT, A/TRNS FLUID	97-99	Y (M30)	1 8663948
		(SHALLOW W/PAN, GSKT &				
		MAGNET, DRAIN PLUG NOT				
		INCLUDED) (AC-DELCO				
		#8663948)				
	3-A17	4.195	PAN KIT, A/TRNS FLUID (HAS	97-99	Y (M30)	1 24208593
		DEEP SUMP, GSKT, MAGNET, DR				
		PLUG) (AC-DELCO #24208593)				
36.	8.900	BOLT, HEX W/CON WA,	97-99		AR	11509640
		M8X1.25X16, 9.8, PZOR,				
		17.0-OD, W/DOG PT, TT WASH .				
37.	3-A8	4.045	LEVER, A/TRNS RANGE SEL	97-99	Y (M30)	1 12551458
38.	8.915	NUT, M10X1.5 15MM SOCKET ..	97-99		AR	11514603
39.	3-A8	4.047	CABLE, A/TRNS RANGE SEL	97-99	Y (M30)	1 12561688
		LVR (AC-DELCO #12561688) ...				

						1Y05-009
40.	3-A8	4.047	BRACKET, A/TRNS RANGE SEL	97-99	Y (M30)	1 10277347
			LVR CBL (TO FRONT)			
	3-A8	4.047	BRACKET, A/TRNS RANGE SEL	97-99	Y (M30)	1 12551457
			LVR CBL (TO REAR)			
41.		8.917	NUT, HFH, M8X1.25, 17.9 OD,	97-99		AR 11514596
			738 THK, 13MM HEX, 10, ZF			
			(8.915) (AC-DELCO #11514596)			
42.	3-N18	4.085	STUD, TRANSAXLE (8 O'CLOCK,	97-99	Y (M30)	3 12553527
	3-A9		10 O'CLOCK, 1 O'CLOCK			
			POSNS)			
43.	3-A8	4.047	RETAINER, A/TRNS RANGE SEL	97-99	Y (M30)	2 10217245
			LVR CBL			
44.	3-N17	2.698	SWITCH, PARK/NEU POSN &	97-99	Y (M30)	1 12450016
			B/U LP (4.054) (AC-DELCO			
			#D2285A)			
	3-A8	4.054	SWITCH, PARK/NEU POSN &	97-99	Y (M30)	1 12450016
			B/U LP (TRANS MOUNTED)			
			(AC-DELCO #D2285A)			
45.		N.S.	WASHER, DRIVELINE SUPPORT			
46.		N.S.	COUPLING, PROP SHF (PART			
			OF 25)			
47.	3-C12	5.545	BOLT, PROP SHF CPLG (PART	97-99	Y	12 12456213
			OF 25)			
48.		N.S.	WASHER, PROP SHF CPLG			
49.	3-C13	5.556	GUIDE, PROP SHF ENG FLG	97-99	Y	1 12456211
			(BUSHING-INPUT SHF) (PART			
			OF 25)			
50.		N.S.	SHAFT, PROP SHF 3PLINE	97-99		
51.	3-C13	5.556	BEARING, PROP SHF ENG FLG	97-99	Y	1 12456210
			(INPUT SHF) (PART OF 25)			
52.	3-C13	5.556	RING, PROP SHF ENG FLG BRG	97-99	Y	1 12456209
			RET (INPUT SHF) (PART OF 25)			
53.	3-C13	5.556	SLINGER, PROP SHF ENG FLG	97-99	Y	1 12456208
			BRG (INPUT SHF) (PART OF 25)			
54.		N.S.	PLUG, DRIVELINE TUBE			
55.	3-C13	5.546	PIN, DRIVELINE SUPT RR ADAP	97-99	Y	2 12456202
			LOC (PART OF 26)			
56.	3-C13	5.556	HOUSING, PROP SHF TRANS	97-99	Y (M30)	1 12456226
			FLG BRG (OUTPUT SHF) (PART			
			OF 25)			
57.	3-C13	5.556	RING, PROP SHF TRANS FLG	97-99	Y	1 12456216
			FRT BRG RET (FRT RET) (RR			
			RET) (PART OF 25)			
	3-C13	5.556	RING, PROP SHF TRANS FLG	97-99	Y	1 12456219
			FRT BRG RET (RR RET) (RR			
			RET) (PART OF 25)			
58.	3-C13	5.556	BEARING, PROP SHF TRANS	97-99	Y	1 12456217
			FLG FRT (PART OF 25)			
59.	3-C13	5.556	SEAL, PROP SHF TRANS FLG	97-99	Y	1 12456218
			FRT BRG (O RING) (PART OF 25)			
60.	3-C13	5.556	RING, PROP SHF TRANS FLG	97-99	Y	1 12456216
			FRT BRG RET (FRT RET) (PART			
			OF 25)			
61.		N.S.	HUB, PROP SHF	97-99		
62.		N.S.	WASHER, HUB			
63.	3-C13	5.556	BOLT, T/CV INPUT SHF GDE	97-99	Y (M30)	1 12456227
			(PART OF 25)			

					1Y05-009	
64.	3-C13	5.556	INSULATOR, PROP SHF TRANS FLG (PART OF 25)	97-99 Y	1	12456214
65.	3-C13	5.556	BEARING, PROP SHF TRANS FLG RR (PART OF 25)	97-99 Y	2	12456221
66.	3-C13	5.556	RING, PROP SHF TRANS FLG RR BRG RET (PART OF 25)	97-99 Y	1	12456222
67.	3-C13	5.556	SEAL, PROP SHF TRANS SHF RR BRG (O RING) (PART OF 25) .	97-99 Y	2	12456220
68.		N.S.	SHAFT, RR PROP SHF (SPLINED)	97-99		
69.	3-M19	1.426	PAN, OIL (GULL-WING OIL PAN)	97-99 Y (LS1)	1	12561828
70.	3-N18	4.105	COVER, TRANS (AC-DELCO #12562042)	97-99 Y (LS1)	RH	12562042
71.	3-A9	4.105	COVER, TRANS (AC-DELCO #12559501)	97-99 Y (LS1)	LH	12559501
72.		8.900	BOLT, HEX W/CON WA, M6X1X20 (M6X1X20)	97-01	2	11514623

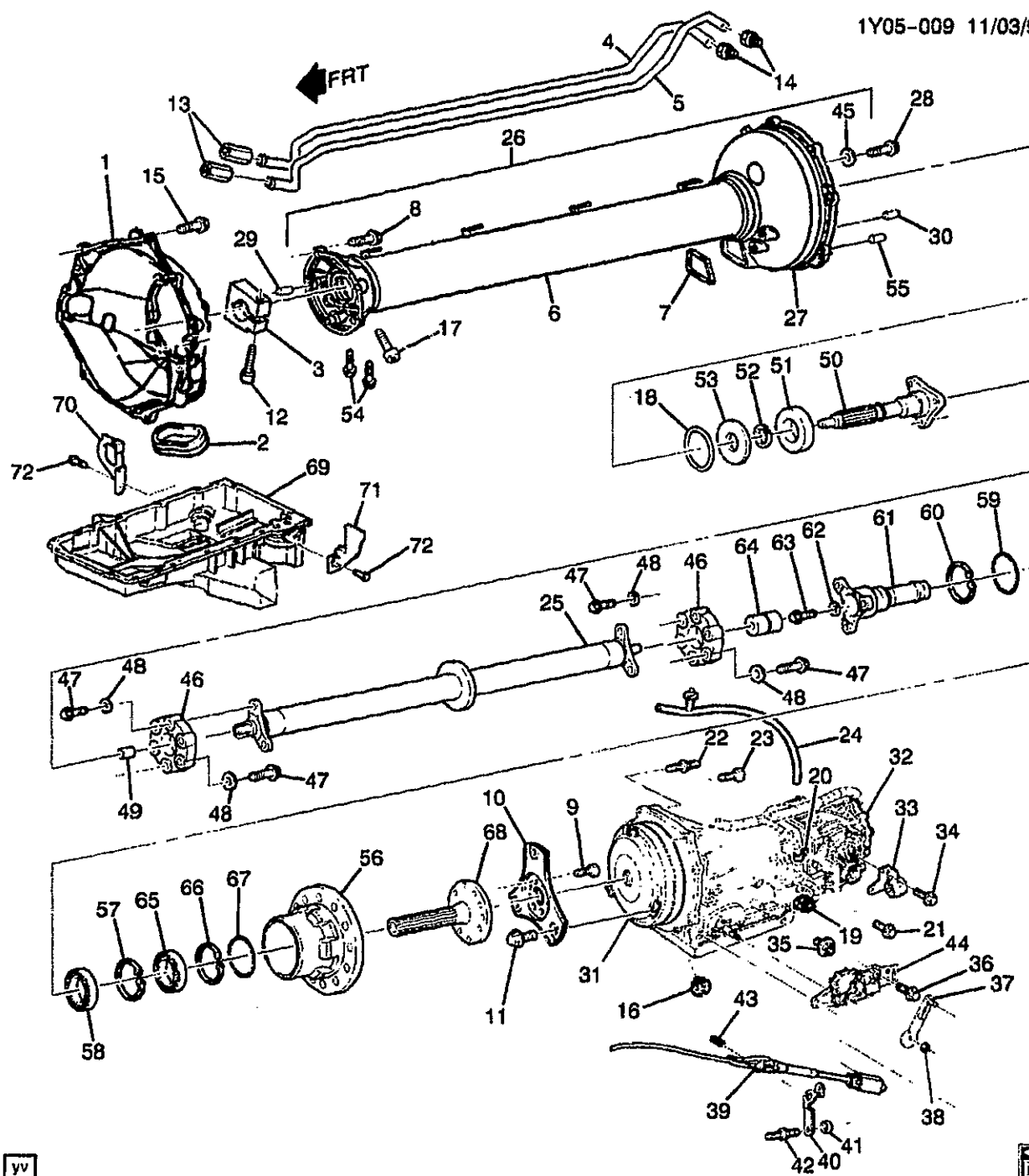
RPO DEFINITIONS

F45 - CHASSIS CONTINUOUS VALVE REAL TIME DAMPING

JAG - BRAKE PROVISIONS ABS LOCATION

LS1 - ENGINE GAS, 8 CYL, 5.7L, SFI, ALUMINUM ENGINE

M30 - TRANSMISSION, AUTOMATIC 4 SPEED, 4L60E, ELECTRONIC



yv



1Y05-0091

1997-1999 Y PROP SHAFT & SUPPORT DRIVE SHAFT (M30 AUTO TRANS)

1.	3-M19	0.683	HOUSING, FLYWHL	97-99 Y (M30)	1	12551118
2.		8.900	BOLT, HFH DOME HD	97-99 (LS1, M30)	7	11516862
			M10X1.5X40 9, 8 7114M 20, 80D			
			HDR PT (FLYWHL HSG)			

© 2001 GENERAL MOTORS SERVICE PARTS OPERATIONS-CHEVROLET-15Y

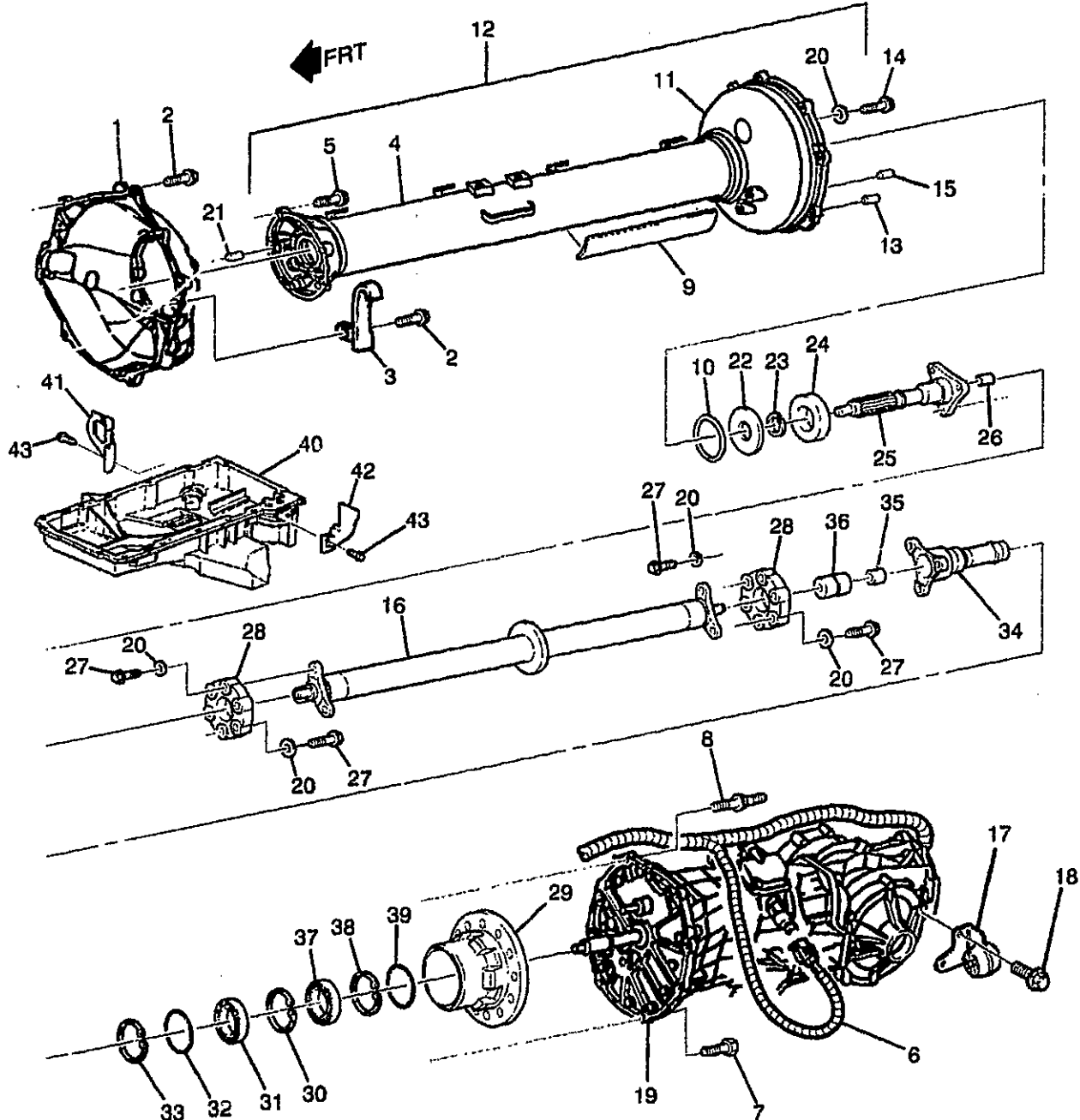
						1Y05-0091
3.	3-C13	5.546	PIN, DRIVELINE SUPT LOC (PART OF 13)	97-99 Y	2	12456202
4.		8.900	BOLT, HFH DOME HD M10X1.5X40 9, 8 7114M 20, 80D HDR PT (DRIVELINE SUPT TO FRT BELLHOUSING) (POSN #2) .	97-99	5	11516882
5.	3-C13	5.546	SUPPORT, DRIVELINE (CPS) (INCLS 7, 13, 15-18, 27)	97-99 Y	1	12564456
6.		N.S.	WASHER, DRIVELINE SUPPORT		
7.	3-C13	5.546	BOLT, DRIVELINE SUPT (PART OF 5)	97-99 Y	12	12456206
8.	3-M19	0.586	PLUG, FLYWHL HSG	97-99 Y (M30)	1	12557650
9.	3-C15	5.586	BOLT, PROP SHF HUB CLA	97-99 Y (M30)	1	12560341
10.	3-C15	5.586	CLAMP, PROP SHF HUB	97-99 Y (M30)	1	12560419
11.		N.S.	PLUG, DRIVELINE TUBE		
12.	3-C13	5.546	BOLT, DRIVELINE SUPT (POSN #3)	97 Y	2	12559127
	3-C13	5.546	PLUG, DRIVELINE SUPT HOLE (10.154)	98-99 Y	2	21075686
13.	3-C13	5.546	SUPPORT, DRIVELINE (TORQUE TUBE) (PART OF 5) (INCLS 3) ...	97-99 Y	1	12456224
14.	3-C13	5.546	PLUG, DRIVELINE SUPT HOLE ..	97-99 Y	1	12551987
15.	3-C13	5.546	ADAPTER, DRIVELINE SUPT RR (PART OF 5)	97-99 Y (M30)	1	12456225
16.	3-C13	5.546	PIN, DRIVELINE SUPT RR ADAP LOC (PART OF 5)	97-99 Y	2	12456202
17.	3-C13	5.546	PIN, DRIVELINE SUPT LOC (PART OF 5)	97-99 Y	2	12456205
18.	3-C13	5.556	SEAL, PROP SHF ENG FLG BRG (O RING) (RET) (PART OF 5)	97-99 Y	1	12456203
19.	3-C13	5.556	SLINGER, PROP SHF ENG FLG BRG (INPUT SHF) (PART OF 27) .	97-99 Y	1	12456208
20.	3-C13	5.556	RING, PROP SHF ENG FLG BRG RET (INPUT SHF) (PART OF 27) .	97-99 Y	1	12456209
21.	3-C13	5.556	BEARING, PROP SHF ENG FLG (INPUT SHF) (PART OF 27)	97-99 Y	1	12456210
22.		N.S.	SHAFT, PROP SHF SPLINE	97-99		
23.	3-C12	5.545	BOLT, PROP SHF CPLG (PART OF 27)	97-99 Y	12	12456213
24.		N.S.	WASHER, PROP SHF CPLG		
25.		N.S.	COUPLING, PROP SHF (PART OF 27)		
26.	3-C13	5.556	GUIDE, PROP SHF ENG FLG (BUSHING-INPUT SHF) (PART OF 27)	97-99 Y	1	12456211
27.	3-C12	5.544	SHAFT, PROP (PART OF 5) (INCLS 19-21, 23, 25, 26, 28, 29, 32-39)	97-99 Y (M30)	1	12456226
28.	3-C13	5.556	INSULATOR, PROP SHF TRANS FLG (PART OF 27)	97-99 Y	1	12456214
29.	3-C13	5.556	BOLT, T/CV INPUT SHF GDE (PART OF 27)	97-99 Y (M30)	1	12456227
30.		N.S.	WASHER, HUB		
31.		N.S.	HUB, PROP SHF	97-99		
32.	3-C13	5.556	RING, PROP SHF TRANS FLG FRT BRG RET (FRT RET) (PART OF 27)	97-99 Y	1	12456216

						1Y05-0091	
33.	3-C13	5.556	SEAL, PROP SHF TRANS FLG FRT BRG (O RING) (PART OF 27)	97-99	Y	1	12456218
34.	3-C13	5.556	BEARING, PROP SHF TRANS FLG FRT (PART OF 27)	97-99	Y	1	12456217
35.	3-C13	5.556	RING, PROP SHF TRANS FLG FRT BRG RET (FRT RET) (RR RET) (PART OF 27)	97-99	Y	1	12456216
	3-C13	5.556	RING, PROP SHF TRANS FLG FRT BRG RET (RR RET) (RR RET) (PART OF 27)	97-99	Y	1	12456219
36.	3-C13	5.556	BEARING, PROP SHF TRANS FLG RR (PART OF 27)	97-99	Y	2	12456221
37.	3-C13	5.556	RING, PROP SHF TRANS FLG RR BRG RET (PART OF 27)	97-99	Y	1	12456222
38.	3-C13	5.556	SEAL, PROP SHF TRANS SHF RR BRG (O RING) (PART OF 27)	97-99	Y	2	12456220
39.	3-C13	5.556	HOUSING, PROP SHF TRANS FLG BRG (OUTPUT SHF) (PART OF 27)	97-99	Y (M30)	1	12456228
40.		N.S.	SHAFT, RR PROP SHF (SPLINED)	97-99			
41.	3-M19	0.666	PLATE, A/TRNS FLEX (4.116)	97-99	Y (M30)	1	12551134
42.	3-M19	0.669	BOLT, A/TRNS FLEX PLT (M10X1.5X15 12.5 THD) (4.115) (AC-DELCO #1261968)	97-99	Y (M30)	8	1261968
43.	3-N18 3-A9	4.085	STUD, TRANSAXLE (8 O'CLOCK, 10 O'CLOCK, 1 O'CLOCK POSNS)	97-99	Y (M30)	3	12553527
44.		8.900	BOLT, HFH DOME HD M10X1.5X40 9, 8 7114M 20, 80D HDR PT (TRANS TO DRIVELINE SUPT)	97-99		4	11516862
45.	3-A9	4.115	BOLT, TRANS T/CV (M10X1.5X15 12.5 THD) (AC-DELCO #1261968)	97-99	Y (M30)	3	1261968

RPO DEFINITIONS

LS1 - ENGINE GAS, 8 CYL, 5.7L, SFI, ALUMINUM ENGINE

M30 - TRANSMISSION,AUTOMATIC 4 SPEED,4L60E,ELECTRONIC



yv

yv

1Y05-010

1997-2000 Y PROP SHAFT & SUPPORT DRIVE SHAFT (MM6 MAN TRANS)
2001 Y PROP SHAFT & SUPPORT DRIVE SHAFT (MM6,M12 MAN TRANS)

1.	3-M19	0.683	HOUSING, FLYWHL	97-01	Y (MM6)	1	12554980
2.		8.900	BOLT, HFH DOME HD	97-01		7	11516862
			M10X1.5X40 9, 8 7114M 20, 80D				
			HDR PT (FLYWHL HSG)				

2001 GENERAL MOTORS SERVICE PARTS OPERATIONS--CHEVROLET--15V

						1Y05-010
3.	3-M19	0.785	CLIP, CLU ACTR CYL HOSE (PRESS HOSE TO CLU HSG)	97-01	Y (MM6)	1 12558237
4.	3-C13	5.546	SUPPORT, DRIVELINE (PART OF 12) (INCLS 21)	97-99	Y	1 12456201
	3-C13	5.546	SUPPORT, DRIVELINE (PART OF 12) (INCLS 21)	00-01	Y	1 12564456
5.		8.900	BOLT, HFH DOME HD M10X1.5X40 9, 8 7114M 20, 80D HDR PT (DRIVELINE SUPT TO FRT BELLHOUSING)	97-01	(LS1, MM6)	5 11516862
6.	3-M20	2.480	HARNESS, TRANS WRG (AC-DELCO #12163196)	97	Y (MM6) (EXC F45)	1 12163196
	3-M20	2.480	HARNESS, TRANS WRG (AC-DELCO #12163706)	97	Y (MM6, F45)	1 12163706
	3-M20	2.480	HARNESS, TRANS WRG (AC-DELCO #12163196)	98	Y (MM6) (EXC F45, JAG, VD1)	1 12163196
	3-M20	2.480	HARNESS, TRANS WRG (AC-DELCO #12163706)	98	Y (MM6, F45) (EXC JAG, VD1)	1 12163706
	3-M20	2.480	HARNESS, TRANS WRG	98	Y (MM6, JAG) (EXC F45, VD1)	1 12163791
	3-M20	2.480	HARNESS, TRANS WRG	98	Y (MM6, F45, JAG) (EXC VD1)	1 12163793
	3-M20	2.480	HARNESS, TRANS WRG (AC-DELCO #12189827)	99-00	Y (MM6) (EXC F45, VD1)	1 12189827
	3-M20	2.480	HARNESS, TRANS WRG (AC-DELCO #12189829)	99-00	Y (MM6, F45) (EXC VD1)	1 12189829
	3-M20	2.480	HARNESS, TRANS WRG	01	Y (MM6) (EXC F45, VD1)	1 10448121
	3-M20	2.480	HARNESS, TRANS WRG	01	Y (MM6, F45) (EXC VD1)	1 10448123
	3-M20	2.480	HARNESS, TRANS WRG	01	YY37	1 10448126
	3-N25	13.100	CONNECTOR, INLINE-TO RR BODY HARN (WHITE) (8-WAY F) (W/LEADS) (2.535) (AC-DELCO #PT444)	97-01	Y	1 12117271
	3-N11	2.530	CONNECTOR, INLINE-TO TRANS (8-WAY M, W/LEADS) (AC-DELCO #PT443)	97-01	Y	1 12117270
	3-N11	2.530	CONNECTOR, INLINE-TO TRANS (14-WAY F) (W/O LEADS) (M/P 100W) (4.115) (CAN ALSO REPL 13-WAY CONN)	97-99	Y	1 12160493
	3-N11	2.530	CONNECTOR, INLINE-TO TRANS (20-WAY M, W/O LEADS)	97-01	Y (MM6, M30)	1 12160542
	3-N11	2.530	CONNECTOR, INLINE-TO TRANS (14-WAY F) (W/LEADS) (ACTUALLY 20-WAY W/6 CAVITIES MOLDED) (AC-DELCO #PT1008)	97-01	Y	1 15305857
	3-N11	2.530	CONNECTOR, INLINE-TO TRANS (BLACK) (2-WAY M) (W/LEADS) (2.535) (AC-DELCO #PT107)	98-99	Y	1 12085485
	3-N11	2.530	CONNECTOR, INLINE-TO TRANS (20-WAY F) (W/O LEADS)	98	Y67	2 12160280

						1Y05-010
3-N11	2.530	CONNECTOR, INLINE-TO TRANS (BLACK) (10-WAY M) (AC-DELCO #PT505)	99-01 Y	1	12117372	
3-N11	2.530	CONNECTOR, INLINE-TO TRANS (BLACK) (10-WAY F) (W/LEADS) (AC-DELCO #PT588)	99-00 Y	1	12125676	
3-N11	2.530	CONNECTOR, INLINE-TO I/P HARN (10-WAY F W/LEADS) (2.535) (AC-DELCO #PT150) ...	97-01 Y	1	12101762	
3-N11	2.530	CONNECTOR, INLINE-TO I/P HARN (BLUE) (10-WAY F) (W/LEADS) (AC PT224) (2.535) (AC-DELCO #PT224)	97-01 Y	1	12101832	
3-N11	2.530	CONNECTOR, INLINE-TO I/P HARN (4-WAY F) (W/LEADS) (2.535) (AC-DELCO #PT382) ...	97-01 Y (UZ6, U1S)	1	12102900	
3-N11	2.530	CONNECTOR, INLINE-TO I/P HARN (8-WAY M, W/LEADS) (AC-DELCO #PT443)	97-98 Y	1	12117270	
3-N11	2.530	CONNECTOR, INLINE-TO I/P HARN (3-WAY M W/LEADS) (AC-DELCO #PT504)	97 Y	1	12117371	
3-N11	2.530	CONNECTOR, INLINE-TO I/P HARN (20-WAY M, W/O LEADS)	97-00 Y	1	12160542	
3-N11	2.530	CONNECTOR, INLINE-TO I/P HARN (6-WAY F W/LEADS) (13.090) (AC-DELCO #PT1032) .	97-01 Y	2	15305888	
3-N11	2.530	CONNECTOR, INLINE-TO I/P HARN (GRAY) (8-WAY F) (W/LEADS) (2.535) (AC-DELCO #PT214)	99 Y	1	12101822	
3-N11	2.530	CONNECTOR, INLINE-TO I/P HARN (10-WAY M) (2.483)	01 Y	1	15326847	
3-M20	2.480	HARNESS, TRANS WRG (AC-DELCO #12189908)	98 Y (MM6, F45, VD1) (EXC JAG) (EXPORT) ..	1	12189908	
3-M20	2.480	HARNESS, TRANS WRG (AC-DELCO #12189909)	98 Y (MM6, VD1) (EXC F45, JAG) (EXPORT) ..	1	12189909	
3-M20	2.480	HARNESS, TRANS WRG	98 Y (MM6, F45, JAG, VD1) (EXPORT)	1	12189912	
3-M20	2.480	HARNESS, TRANS WRG	98 Y (MM6, JAG, VD1) (EXC F45) (EXPORT) ..	1	12189913	
3-M20	2.480	HARNESS, TRANS WRG (ENHANCE EVAP) (AC-DELCO #12189914)	99-00 Y (MM6, F45, VD1) (EXPORT)	1	12189914	
3-M20	2.480	HARNESS, TRANS WRG (ENHANCE EVAP) (AC-DELCO #12189915)	99-00 Y (MM6, VD1) (EXC F45) (EXPORT)	1	12189915	
3-M20	2.480	HARNESS, TRANS WRG (ENHANCE EVAP)	01 Y (MM6, F45, VD1) (EXPORT)	1	10448124	
3-M20	2.480	HARNESS, TRANS WRG (ENHANCE EVAP)	01 Y (MM6, VD1) (EXC F45) (EXPORT)	1	10448125	
7.	8.900	BOLT, HFH DOME HD M10X1.5X40 9, 8 7114M 20, 80D HDR PT (M/T TO DRIVELINE SUPT)	97-01	7	11516862	
8. 3-N18 3-A9	4.085	STUD, TRANSAXLE (1 O'CLOCK POSN, RR VIEW)	97-00 Y (MM6)	1	12553527	

						1Y05-010
	3-N18	4.085	STUD, TRANSAXLE (1 O'CLOCK	01	Y (MM6, M12)	1 12553527
	3-A9		POSN, RR VIEW)			
9.	3-N22	8.808	LABEL, DRIVETRAIN REMOVAL	97	Y	1 12556689
			NTC (PART OF 12)			
	3-N22	8.808	LABEL, DRIVETRAIN REMOVAL	98-00	Y (MM6)	1 12556689
			NTC (PART OF 12)			
	3-N22	8.808	LABEL, DRIVETRAIN REMOVAL	01	Y (MM6, M30)	1 12556689
			NTC (PART OF 12)			
10.	3-C13	5.556	SEAL, PROP SHF ENG FLG BRG	97-01	Y	1 12456203
			(O RING) (RET) (PART OF 12) ...			
11.	3-C13	5.546	ADAPTER, DRIVELINE SUPT RR	01	
			(PART OF 12)			
	3-C13	5.546	ADAPTER, DRIVELINE SUPT RR	97-99	Y (MM6)	1 12456204
			(PART OF 12)			
12.	3-C13	5.546	SUPPORT, DRIVELINE (CPS)	00	Y (MM6)	1 88893994
			(INCLS 4, 9-11, 13-16, 25)			
	3-C13	5.546	SUPPORT, DRIVELINE (CPS)	01	Y (MM6, M12)	1 88893994
			(INCLS 4, 9-11, 13-16, 25)			
	3-C13	5.546	SUPPORT, DRIVELINE	97-01	Y (MM6)	1 12564457
			(COMPLETE ASM)			
			(COMPONENT PARTS			
			SERVICED) (CPS) (INCLS 4,			
			9-11, 13-16, 25)			
	3-C13	5.546	SUPPORT, DRIVELINE	01	Y (M12)	1 12564457
			(COMPLETE ASM)			
			(COMPONENT PARTS			
			SERVICED) (CPS) (INCLS 4,			
			9-11, 13-16, 25)			
	3-C13	5.546	SUPPORT, DRIVELINE (PART OF	97-99	Y (MM6)	1 12456201
			DRIVELINE SUPPORT			
			COMPLETE ASM) (INCLS			
			HOUSING AND PIN) (CPS)			
			(INCLS 4, 9-11, 13-16, 25)			
13.	3-C13	5.546	PIN, DRIVELINE SUPT RR ADAP	97-01	Y	2 12456202
			LOC (PART OF 12)			
14.	3-C13	5.546	BOLT, DRIVELINE SUPT (PART	97-99	Y (MM6)	11 12456208
			OF 12)			
	3-C13	5.546	BOLT, DRIVELINE SUPT (TO FRT	97-01	Y	5 11516862
			BELLHOUSING) (POSN #3)			
			(PART OF 12) (HFH DOME HD			
			M10X1.5X40 9, 8 7114M 30, 80D			
			HDR PT) (8.900)			
15.	3-C13	5.546	PIN, DRIVELINE SUPT LOC	01	
			(TORQUE TUBE RR HSG) (PART			
			OF 12)			
	3-C13	5.546	PIN, DRIVELINE SUPT LOC	97-99	Y	2 12456202
			(TORQUE TUBE FRT HSG)			
			(TORQUE TUBE RR HSG) (PART			
			OF 12)			
	3-C13	5.546	PIN, DRIVELINE SUPT LOC	97-99	Y	2 12456205
			(TORQUE TUBE RR HSG)			
			(TORQUE TUBE RR HSG) (PART			
			OF 12)			
16.	3-C12	5.544	SHAFT, PROP (PART OF 12)	97-99	Y (MM6)	1 12456207
			(INCLS 22-24, 26-33, 35-39) ..			
	3-C12	5.544	SHAFT, PROP (PART OF 12)	00	Y (MM6)	1 88893995
			(INCLS 22-24, 26-33, 35-39) ..			

						1Y05-010
	3-C12	5.544	SHAFT, PROP (PART OF 12) (INCLS 22-24, 26-33, 35-39) ..	01	Y (MM6, M12)	1 88894025
17.	3-A8	4.081	DAMPENER, TRANSAXLE VIB ...	91 -01	Y	1 12564737
18.		8.900	BOLT, HFH, M8X1.25X20, 17THD, 18OD (TRANSAXLE VIB DPNR) ..	97-01	2 11515756
19.		N.S.	TRANSAXLE, MAN (3.42 RATIO) (CPS) (FOR DETAILS SEE GRP 4)		
		N.S.	TRANSAXLE, MAN (3.42 RATIO) (CPS) (FOR DETAILS SEE GRP 4)		
20.		N.S.	WASHER	
21.	3-C13	5.546	PIN, DRIVELINE SUPT LOC (TORQUE TUBE FRT HSG) (PART OF 4)	01	
	3-C13	5.546	PIN, DRIVELINE SUPT LOC (TORQUE TUBE FRT HSG) (TORQUE TUBE FRT HSG) (PART OF 4)	97-99	Y	2 12456202
	3-C13	5.546	PIN, DRIVELINE SUPT LOC (TORQUE TUBE RR HSG) (TORQUE TUBE FRT HSG) (PART OF 4)	97-99	Y	2 12456205
22.	3-C13	5.556	SLINGER, PROP SHF ENG FLG BRG (PART OF 16)	97-01	Y	1 12456208
23.	3-C13	5.556	RING, PROP SHF ENG FLG BRG RET (PART OF 16)	97-01	Y	1 12456209
24.	3-C13	5.556	BEARING, PROP SHF ENG FLG (PART OF 16)	97-01	Y	1 12456210
25.		N.S.	INPUT SHAFT (PART OF 12)	
26.	3-C13	5.556	GUIDE, PROP SHF ENG FLG (PART OF 16)	97-99	Y	1 12456211
	3-C13	5.556	GUIDE, PROP SHF ENG FLG (PART OF 16)	01	Y (MM6, M12)	1 88893998
27.	3-C12	5.545	BOLT, PROP SHF CPLG (PART OF 16)	97-01	Y	12 12456213
	3-C12	5.545	BOLT, PROP SHF CPLG (PART OF 16)	01	Y (MM6, M12)	1 88894027
28.		N.S.	COUPLING, PROP SHF (PART OF 16)	
29.	3-C13	5.556	HOUSING, PROP SHF TRANS FLG BRG (PART OF 16)	97-99	Y (MM6)	1 12456223
	3-C13	5.556	HOUSING, PROP SHF TRANS FLG BRG (PART OF 16)	00-01	Y (M30, MM6)	1 88893997
	3-C13	5.556	HOUSING, PROP SHF TRANS FLG BRG (PART OF 16)	01	Y (M12)	1 88893997
30.	3-C13	5.556	RING, PROP SHF TRANS FLG FRT BRG RET (RR RET) (PART OF 16)	01	
	3-C13	5.556	RING, PROP SHF TRANS FLG FRT BRG RET (FRT RET) (RR RET) (PART OF 16)	97-99	Y	1 12456216
	3-C13	5.556	RING, PROP SHF TRANS FLG FRT BRG RET (RR RET) (RR RET) (PART OF 16)	97-99	Y	1 12456219
31.	3-C13	5.556	BEARING, PROP SHF TRANS FLG FRT (PART OF 16)	01	
	3-C13	5.556	BEARING, PROP SHF TRANS FLG FRT (PART OF 16)	97-99	Y	1 12456217

						1Y05--010
32.	3-C13	5.556	SEAL, PROP SHF TRANS FLG FRT BRG (O RING) (PART OF 16)	01	
	3-C13	5.556	SEAL, PROP SHF TRANS FLG FRT BRG (O RING) (PART OF 16)	97-99	Y	1 12456218
33.	3-C13	5.556	RING, PROP SHF TRANS FLG FRT BRG RET (FRT RET) (PART OF 16)	01	
	3-C13	5.556	RING, PROP SHF TRANS FLG FRT BRG RET (FRT RET) (FRT RET) (PART OF 16)	97-99	Y	1 12456216
	3-C13	5.556	RING, PROP SHF TRANS FLG FRT BRG RET (RR RET) (FRT RET) (PART OF 16)	97-99	Y	1 12456219
34.		N.S.	HUB			
35.	3-C13	5.556	GUIDE, PROP SHF TRANS FLG (PART OF 16)	97-99	Y (MM6)	1 12456215
	3-C13	5.556	GUIDE, PROP SHF TRANS FLG (PART OF 16)	00	Y (MM6)	1 88894015
	3-C13	5.556	GUIDE, PROP SHF TRANS FLG (PART OF 16)	01	Y (MM6, M12)	1 88894015
36.	3-C13	5.556	INSULATOR, PROP SHF TRANS FLG (PART OF 16)	97-01	Y	1 12456214
37.	3-C13	5.556	BEARING, PROP SHF TRANS FLG RR (PART OF 16)	97-01	Y	2 12456221
38.	3-C13	5.556	RING, PROP SHF TRANS FLG RR BRG RET (PART OF 16)	97-01	Y	1 12456222
	3-C13	5.556	RING, PROP SHF TRANS FLG RR BRG RET (PART OF 16)	00-01	Y (M30, MM6)	1 88894017
	3-C13	5.556	RING, PROP SHF TRANS FLG RR BRG RET (PART OF 16)	00-01	Y (M30, MM6)	1 88894018
	3-C13	5.556	RING, PROP SHF TRANS FLG RR BRG RET (PART OF 16)	01	Y (M12)	1 88894017
	3-C13	5.556	RING, PROP SHF TRANS FLG RR BRG RET (PART OF 16)	01	Y (M12)	1 88894018
39.	3-C13	5.556	SEAL, PROP SHF TRANS SHF RR BRG (O RING) (PART OF 16) .	97-01	Y	2 12456220
40.	3-M19	1.426	PAN, OIL (GULL-WING OIL PAN)	97-99	Y (LS1)	1 12561828
	3-M19	1.426	PAN, OIL (WHEN USING 2-PIECE OIL PAN IN PLACE OF 1-PIECE OIL PAN, OIL LEVEL INDICATOR 12562468 MUST BE USED) (GULL-WING OIL PAN) ..	00-01	Y (LS1)	1 12561828
	3-M19	1.426	PAN, OIL (WHEN USING 2-PIECE OIL PAN IN PLACE OF 1-PIECE OIL PAN, OIL LEVEL INDICATOR 12562468 MUST BE USED) (GULL-WING OIL PAN) ..	01	Y (LS6)	1 12561828
41.	3-N18	4.105	COVER, TRANS (AC-DELCO #12562042)	97-01	Y (LS1)	RH 12562042
	3-A9	4.105	COVER, TRANS (AC-DELCO #12562042)	01	Y (LS6)	RH 12562042
42.	3-A9	4.105	COVER, TRANS (AC-DELCO #12559501)	97-01	Y (LS1)	LH 12559501
	3-A9	4.105	COVER, TRANS (AC-DELCO #12559501)	01	Y (LS6)	LH 12559501
43.		8.900	BOLT, HEX W/CON WA, M6X1X20 (TRANS CVR)	97-01	2 11514623

RPO DEFINITIONS

F45 - CHASSIS CONTINUOUS VALVE REAL TIME DAMPING

JAG - BRAKE PROVISIONS ABS LOCATION

LS1 - ENGINE GAS, 8 CYL, 5.7L, SFI, ALUMINUM ENGINE

LS6 - ENGINE GAS, 8 CYL, 5.7L, SFI, ALUMINUM ENGINE, HIGH OUTPUT

MM6 - TRANSMISSION MAN 6 SPD, BORG WARNER, 85MM, 1ST 2.66, 6TH 0.50, O/D

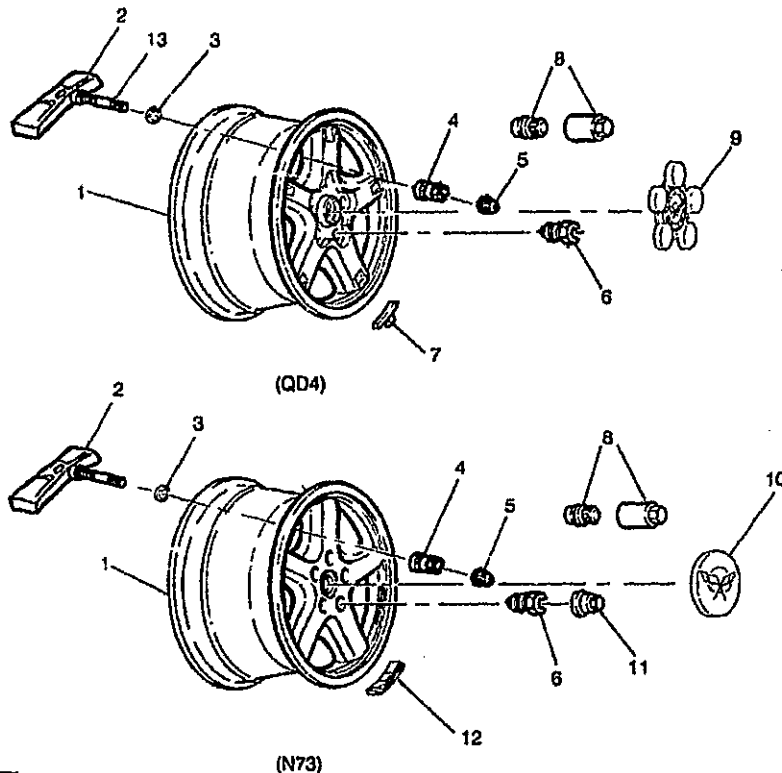
M12 - TRANSMISSION MAN 6 SPD, TREMEC, 85MM, 1ST 2.97, 6TH 0.57, O/D

M30 - TRANSMISSION, AUTOMATIC 4 SPEED, 4L60E, ELECTRONIC

UZ6 - SPEAKER SYSTEM 6, QUAD FRT DR MTD, DUAL QTR MTD

U1S - PLAYER MULTIPLE COMPACT DISC

VD1 - PROVISION OPTIONS, EUROPE (EXPORT)



1Y05-008

1997 Y WHEELS & WHEEL COVERS

1.	3-C15	5.803	WHEEL, 17X8.5 (ALUMINUM, NON-DIRECTIONAL WHEELS) (SILVER) (17X8.5) (FRT) (CODE: RHH) (ALUM NON-DIRECTIONAL WHLS)	97 Y (QD4)	2	9592413
	3-C15	5.803	WHEEL, 18X9.5 (SILVER) (18X9.5) (RR) (CODE: RHL) (NON-DIRECTIONAL WHLS) ...	97 Y (QD4)	2	9592414
	3-C15	5.803	WHEEL, 17X8.5 (BRONZE) (FRT) (MAGNESIUM)	97 Y (N73) (EXPORT)	2	9592638
	3-C15	5.803	WHEEL, 18X9.5 (BRONZE) (RR) (MAGNESIUM)	97 Y (N73) (EXPORT)	2	9592640
2.	3-C18	5.890	SENSOR, TIRE PRESS IND	97 Y (EXC VD1, VE1)	4	10438853
	3-C18	5.890	SENSOR, TIRE PRESS IND	97 Y (VD1) (EXPORT)	4	10422623
3.	3-C18	5.890	WASHER, TIRE PRESS IND SEN (O-RING SEAL)	97 Y (EXC VD1, VE1)	4	10268438
	3-C18	5.890	WASHER, TIRE PRESS IND SEN (O-RING SEAL)	97 Y (VD1) (EXPORT)	1	10268438
4.	3-C18	5.890	NUT, TIRE PRESS IND SEN (VLV STEM)	97 Y	4	10268439
5.	3-C18	5.890	CAP, TIRE PRESS IND SEN (VLV STEM) (VALVE STEM)	97 Y	4	10268440
6.	3-C17	5.813	NUT, WHL (M12X1.5)	97 Y (QD4)	20	22526184
	3-C17	5.813	NUT, WHL (W/EXT THREADS) (BLACK) (M12X1.5 W/M24X2.0 OTR THD)	97 Y (N73) (EXPORT)	20	10028615

							1Y05-008		
7.	3-C15	5.805	WEIGHT, WHL BAL (0.25 OZ)	97	Y		AR	9591669	
	3-C15	5.805	WEIGHT, WHL BAL (0.5 OZ) (ALUM WHL)	97	Y		AR	9591582	
	3-C15	5.805	WEIGHT, WHL BAL (0.75 OZ) (ALUM WHL)	97	Y		AR	9591583	
	3-C15	5.805	WEIGHT, WHL BAL (1.0 OZ) (CODE-AW) (MT ON I/S ONLY) ..	97	Y		AR	9591361	
	3-C15	5.805	WEIGHT, WHL BAL (1.25 OZ) (MT ON I/S ONLY)	97	Y		AR	9591362	
	3-C15	5.805	WEIGHT, WHL BAL (1.5 OZ) (MT ON I/S ONLY)	97	Y		AR	9591363	
	3-C15	5.805	WEIGHT, WHL BAL (1.75 OZ) (MT ON I/S ONLY)	97	Y		AR	9591364	
	3-C15	5.805	WEIGHT, WHL BAL (2.0 OZ) (MT ON I/S ONLY)	97	Y		AR	9591365	
	3-C15	5.805	WEIGHT, WHL BAL (2.25 OZ) (ALUM WHL) (MT ON I/S ONLY) ..	97	Y		AR	9591366	
	3-C15	5.805	WEIGHT, WHL BAL (2.5 OZ) (ALUM WHL) (MT ON I/S ONLY) ..	97	Y		AR	9591367	
	3-C15	5.805	WEIGHT, WHL BAL (2.75 OZ) (ALUM WHL)	97	Y		AR	9591368	
8.	3-M19	21.340 B	LOCK PKG, WHL (INSTALL .25) (M12 X 1.5 EXT THD) (INCLUDES 4 NUTS AND 1 KEY) (5.875)	97	Y		1	12497478	
	3-M19	21.340 B	LOCK PKG, WHL (10-PACK OF LOCK PKG 12497478) (5.875) ...	97	Y		1	12497694	
		N.S.	WRENCH, SPL SECURITY WHL LK NUT ("REPLACEMENT TO BE HANDLED BETWEEN CUSTOMER & SUPPLIER: AMERICAN ACCES. DIV OF AMCOR")						
9.	3-C17	5.858	CAP. HUB (SILVER) (CODE: TGU) (CORVETTE CTR)	97	Y (QD4)		4	12364359	
10.	3-C17	5.858	CAP. HUB (BRONZE) (66.75MM) (CODE: TZR) (CORVETTE CTR CROSS FLAG) (W/O-RING SEAL)	97	Y (N73)		4	9584097	
11.	3-C17	5.813	CAP. WHL NUT (GRAY)	97	Y (N73) (EXPORT)		20	14102345	
12.	3-C15	5.805	WEIGHT, WHL BAL (3.0 OZ) (SERVICES ALL WEIGHTS) (CUT AS REQUIRED) (MAG)	97	Y (N73) (EXPORT)		AR	9592827	
13.	3-C18	5.875	STEM, TIRE VLV (.453 HOLE, 1.25 LONG) (NON-CHROME) ...	97	Y		4	274288	

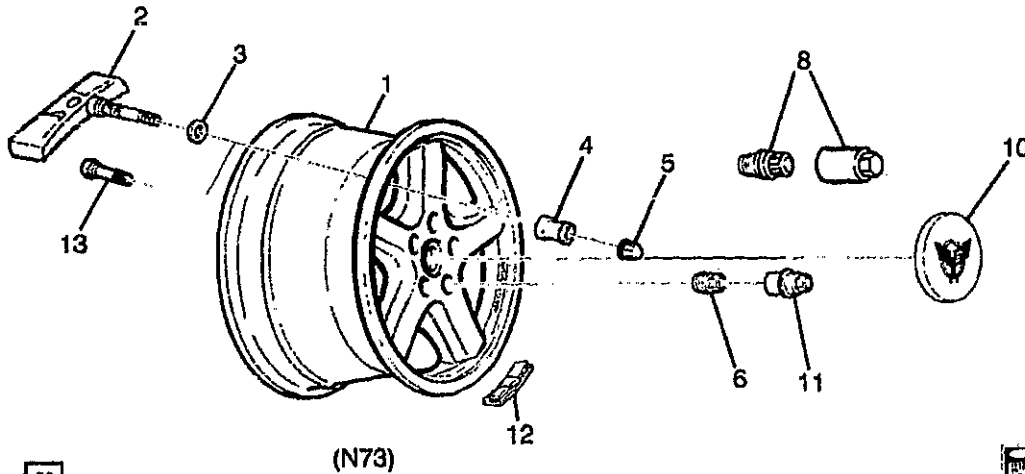
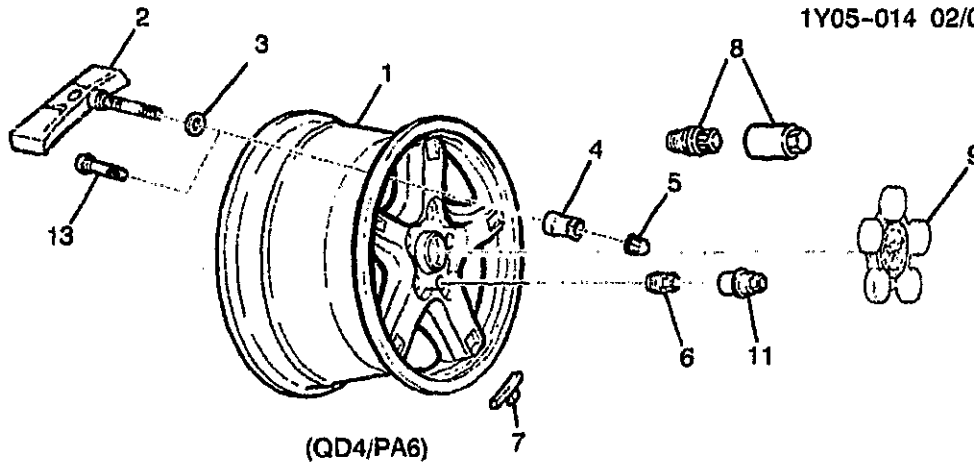
RPO DEFINITIONS

N73 - WHEEL CUSTOM SPORT

QD4 - WHEEL 17 X 8.5 FRT & 18 X 9.5 RR, ALUM, STYLED

VD1 - PROVISION OPTIONS,EUROPE(EXPORT)

VE1 - PROVISION OPTIONS,JAPAN(EXPORT)



as



1Y05-014

1998 Y WHEELS & WHEEL COVERS

1.	3-C15	5.803	WHEEL, 17X8.5 (YELLOW)	98 Y	1	9593286
	3-C15	5.803	WHEEL, 17X8.5 (ALUMINUM, NON-DIRECTIONAL WHEELS) (SILVER) (17X8.5) (FRT) (CODE: RHH) (ALUM	98 Y (QD4)	2	9592413
			NON-DIRECTIONAL WHLS)			
	3-C15	5.803	WHEEL, 18X9.5 (SILVER) (18X9.5) (RR) (CODE: RHL) (NON-DIRECTIONAL WHLS) ...	98 Y (QD4)	2	9592414
	3-C15	5.803	WHEEL, 18X9.5 (YELLOW)	98 Y (PA6)	4	9593290
	3-C15	5.803	WHEEL, 17X8.5 (BRONZE) (FRT) (MAGNESIUM)	98 Y (N73) (EXPORT)	2	9592638
	3-C15	5.803	WHEEL, 18X9.5 (BRONZE) (RR) (MAGNESIUM)	98 Y (N73) (EXPORT)	2	9592640
2.	3-C18	5.890	SENSOR, TIRE PRESS IND	98 Y (EXC VD1, VE1)	4	10438853
	3-C18	5.890	SENSOR, TIRE PRESS IND	98 Y (VD1) (EXPORT)	4	10422623
3.	3-C18	5.890	WASHER, TIRE PRESS IND SEN (O-RING SEAL)	98 Y (EXC VD1, VE1)	4	10268438
	3-C18	5.890	WASHER, TIRE PRESS IND SEN (O-RING SEAL)	98 Y (VD1) (EXPORT)	1	10268438

					1Y05-014	
4.	3-C18	5.890	NUT, TIRE PRESS IND SEN (VLV STEM)	98 Y	4	10268439
5.	3-C18	5.890	CAP, TIRE PRESS IND SEN (VLV STEM) (VALVE STEM)	98 Y	4	10268440
6.	3-C17	5.813	NUT, WHL (M12X1.5)	98 Y (QD4)	20	22526184
	3-C17	5.813	NUT, WHL (M12X1.5)	98 Y (PA6)	20	22526184
	3-C17	5.813	NUT, WHL (W/EXT THREADS) (BLACK) (M12X1.5 W/M24X2.0 QTR THD)	98 Y (N73) (EXPORT)	20	10028615
7.	3-C15	5.805	WEIGHT, WHL BAL (0.25 OZ)	98 Y	AR	9591669
	3-C15	5.805	WEIGHT, WHL BAL (0.5 OZ) (ALUM WHL)	98 Y	AR	9591582
	3-C15	5.805	WEIGHT, WHL BAL (0.75 OZ) (ALUM WHL)	98 Y	AR	9591583
	3-C15	5.805	WEIGHT, WHL BAL (1.0 OZ) (CODE-AW) (MT ON I/S ONLY) ..	98 Y	AR	9591361
	3-C15	5.805	WEIGHT, WHL BAL (1.25 OZ) (MT ON I/S ONLY)	98 Y	AR	9591362
	3-C15	5.805	WEIGHT, WHL BAL (1.5 OZ) (MT ON I/S ONLY)	98 Y	AR	9591363
	3-C15	5.805	WEIGHT, WHL BAL (1.75 OZ) (MT ON I/S ONLY)	98 Y	AR	9591364
	3-C15	5.805	WEIGHT, WHL BAL (2.0 OZ) (MT ON I/S ONLY)	98 Y	AR	9591365
	3-C15	5.805	WEIGHT, WHL BAL (2.25 OZ) (ALUM WHL) (MT ON I/S ONLY) ..	98 Y	AR	9591366
	3-C15	5.805	WEIGHT, WHL BAL (2.5 OZ) (ALUM WHL) (MT ON I/S ONLY) ..	98 Y	AR	9591367
	3-C15	5.805	WEIGHT, WHL BAL (2.75 OZ) (ALUM WHL)	98 Y	AR	9591368
8.	3-C17	5.813	NUT, SPL SECURITY WHL LK	98		
		N.S.	WRENCH, SPL SECURITY WHL LK NUT ("REPLACEMENT TO BE HANDLED BETWEEN CUSTOMER & SUPPLIER: AMERICAN ACCES. DIV OF AMCOR")			
9.	3-C17	5.858	CAP HUB (SILVER) (CODE: TGU) (CORVETTE CTR)	98 Y (QD4)	4	12364359
10.	3-C17	5.858	CAP HUB (BRONZE) (66.75MM) (CODE: TZR) (CORVETTE CTR CROSS FLAG) (W/O-RING SEAL)	98 Y (N73)	4	9594097
	3-C17	5.858	CAP HUB (YELLOW) (CODE: RTA) (CORVETTE LOGO)	98 Y (PA6)	4	9593291
11.	3-C17	5.813	CAP WHL NUT (GRAY)	98 Y (N73) (EXPORT)	20	14102345
12.	3-C15	5.805	WEIGHT, WHL BAL (3.0 OZ) (SERVICES ALL WEIGHTS) (CUT AS REQUIRED) (MAG)	98 Y (N73) (EXPORT)	AR	9592827
13.	3-C18	5.875	STEM, TIRE VLV (.453 HOLE, 1.25 LONG) (NON-CHROME) ...	98 Y	4	274288

RPO DEFINITIONS

N73 - WHEEL,CUSTOM SPORT

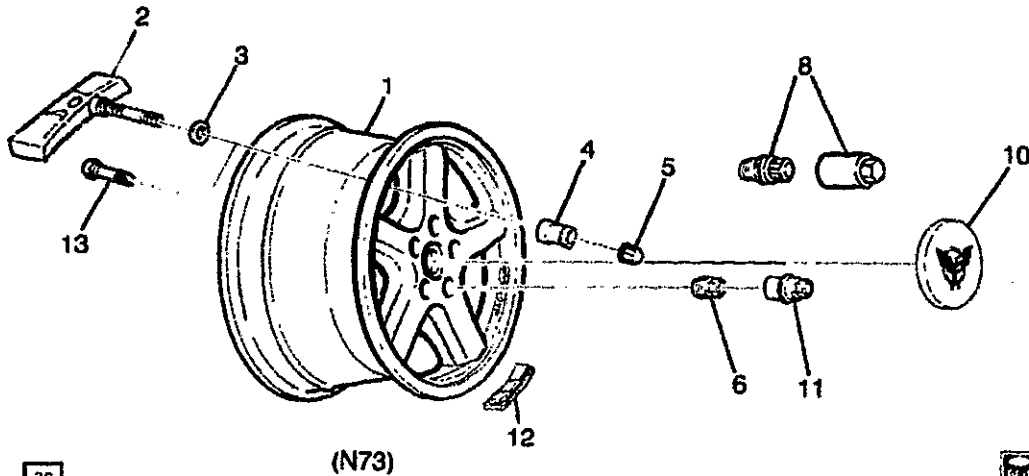
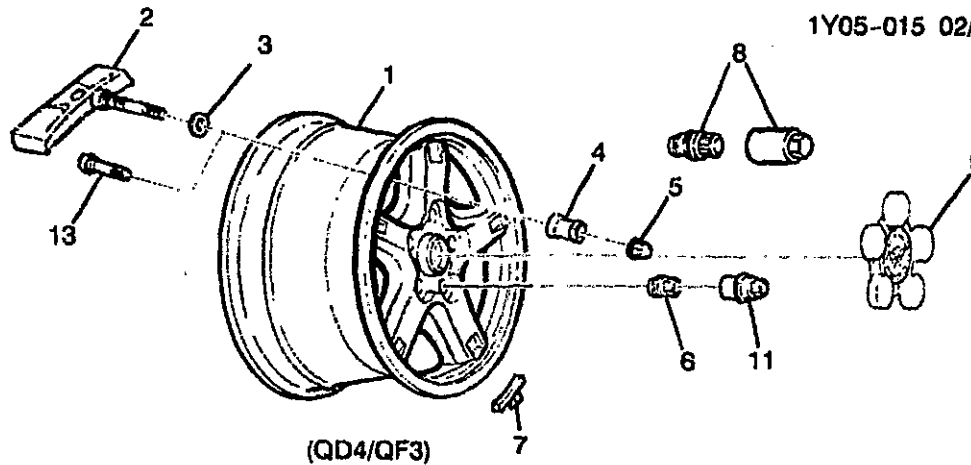
PA6 - WHEEL,STYLED(PAINTED)

QD4 - WHEEL 17 X 8.5 FRT & 18 X 9.5 RR, ALUM, STYLED

VD1 - PROVISION OPTIONS,EUROPE(EXPORT)

VE1 - PROVISION OPTIONS,JAPAN(EXPORT)

© 2001 GENERAL MOTORS SERVICE PARTS OPERATIONS-CHEVROLET-15Y



as



1Y05-015

1999 Y WHEELS & WHEEL COVERS

1.	3-C15	5.803	WHEEL, 17X8.5 (BRONZE) (FRT) (MAGNESIUM)	99 Y (N73)	2	9592638
	3-C15	5.803	WHEEL, 17X8.5 (ALUMINUM, NON-DIRECTIONAL WHEELS) (SILVER) (17X8.5) (FRT) (CODE: RHH) (ALUM NON-DIRECTIONAL WHLS)	99 Y (QD4)	2	9592413
	3-C15	5.803	WHEEL, 18X9.5 (SILVER) (18X9.5) (RR) (CODE: RHL) (NON-DIRECTIONAL WHLS) ...	99 Y (QD4)	2	9592414
	3-C15	5.803	WHEEL, 18X9.5 (BRONZE) (RR) (MAGNESIUM)	99 Y (N73)	2	9592640
	3-C15	5.803	WHEEL, FRT (SILVER) (17X8.5JA) (CODE: RLA) (ALUM 60MM O/S)	99 Y (QF3)	2	9592613
	3-C15	5.803	WHEEL, RR (SILVER) (18X9.5JA) (CODE: RLB) (ALUM 65MM O/S) .	99 Y (QF3)	2	9592615
2.	3-C18	5.890	SENSOR, TIRE PRESS IND	99 Y (EXC VD1, VE1)	4	10438853
	3-C18	5.890	SENSOR, TIRE PRESS IND	99 Y (VD1) (EXPORT)	4	10422623

						1Y05-015
3.	3-C18	5.890	WASHER, TIRE PRESS IND SEN (O-RING SEAL)	99 Y (EXC VD1, VE1)	4	10268438
	3-C18	5.890	WASHER, TIRE PRESS IND SEN (O-RING SEAL)	99 Y (VD1) (EXPORT)	1	10268438
4.	3-C18	5.890	NUT, TIRE PRESS IND SEN (VLV STEM)	99 Y	4	10268439
5.	3-C18	5.890	CAP, TIRE PRESS IND SEN (VLV STEM) (VALVE STEM)	99 Y	4	10268440
6.	3-C17	5.813	NUT, WHL (M12X1.5)	99 Y (QD4)	20	22526184
	3-C17	5.813	NUT, WHL (BLACK) (M12X1.5 W/M24X2.0 OTR THD)	99 Y (N73)	20	10028615
	3-C17	5.813	NUT, WHL (M12X1.5)	99 Y (N66)	20	22526184
7.	3-C15	5.805	WEIGHT, WHL BAL (0.25 OZ)	99 Y	AR	9591669
	3-C15	5.805	WEIGHT, WHL BAL (0.5 OZ) (ALUM WHL)	99 Y	AR	9591582
	3-C15	5.805	WEIGHT, WHL BAL (0.75 OZ) (ALUM WHL)	99 Y	AR	9591583
	3-C15	5.805	WEIGHT, WHL BAL (1.0 OZ) (CODE-AW) (MT ON I/S ONLY) ..	99 Y	AR	9591361
	3-C15	5.805	WEIGHT, WHL BAL (1.25 OZ) (MT ON I/S ONLY)	99 Y	AR	9591362
	3-C15	5.805	WEIGHT, WHL BAL (1.5 OZ) (MT ON I/S ONLY)	99 Y	AR	9591363
	3-C15	5.805	WEIGHT, WHL BAL (1.75 OZ) (MT ON I/S ONLY)	99 Y (N66, QD4)	AR	9591364
	3-C15	5.805	WEIGHT, WHL BAL (2.0 OZ) (MT ON I/S ONLY)	99 Y	AR	9591365
	3-C15	5.805	WEIGHT, WHL BAL (2.25 OZ) (ALUM WHL) (MT ON I/S ONLY) ..	99 Y	AR	9591366
	3-C15	5.805	WEIGHT, WHL BAL (2.5 OZ) (ALUM WHL) (MT ON I/S ONLY) ..	99 Y	AR	9591367
8.	3-C17	5.813 N.S.	NUT, SPL SECURITY WHL LK WRENCH, SPL SECURITY WHL LK NUT ("REPLACEMENT TO BE HANDLED BETWEEN CUSTOMER & SUPPLIER: AMERICAN ACCES. DIV OF AMCOR")	99		
9.	3-C17	5.858	CAP, HUB (SILVER) (CODE: TGU) (CORVETTE CTR)	99 Y (QD4, QF3)	4	12364359
10.	3-C17	5.858	CAP, HUB (BRONZE) (66.75MM) (CODE: TZR) (CORVETTE CTR CROSS FLAG) (W/O-RING SEAL)	99 Y (N73)	4	9594097
11.	3-C17	5.813	CAP, WHL NUT (GRAY)	99 Y (N73)	20	14102345
12.	3-C15	5.805	WEIGHT, WHL BAL (3.0 OZ) (SERVICES ALL WEIGHTS) (CUT AS REQUIRED) (MAG)	99 Y (N73, QF3)	AR	9592827
13.	3-C18	5.875	STEM, TIRE VLV (.453 HOLE, 1.25 LONG) (NON-CHROME) ...	99 Y	4	274288

RPO DEFINITIONS

N66 - WHEEL, STYLED ALUMINUM

N73 - WHEEL, CUSTOM SPORT

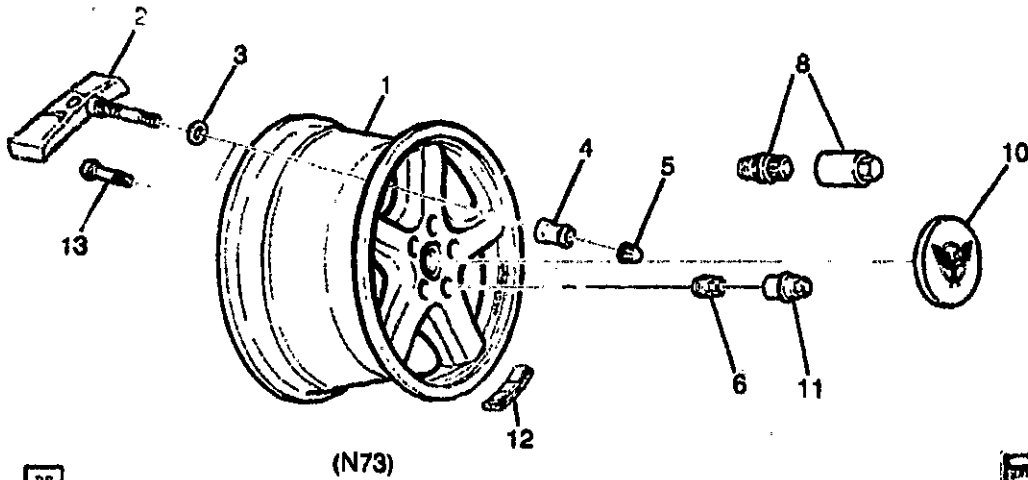
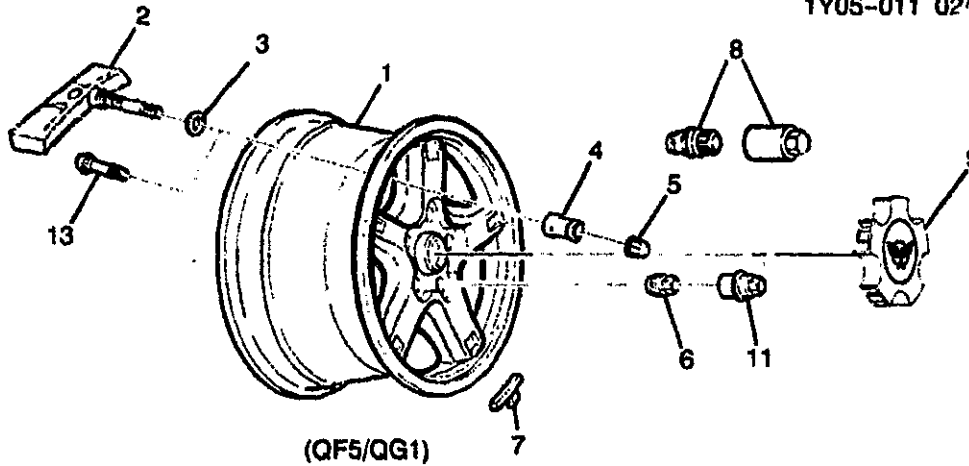
QD4 - WHEEL 17 X 8.5 FRT & 18 X 9.5 RR, ALUM, STYLED

QF3 - WHEEL 17 X 8.5, FRT & 18 X 9.5 RR, ALUM, W/SPL OFFSET

VD1 - PROVISION OPTIONS, EUROPE (EXPORT)

VE1 - PROVISION OPTIONS, JAPAN (EXPORT)

© 2001 GENERAL MOTORS SERVICE PARTS OPERATIONS-CHEVROLET-15Y



AS



1Y05-011

2000 Y WHEELS & WHEEL COVERS

1.	3-C15	5.803	WHEEL, 17X8.5 (BRONZE) (FRT)	00 Y (N73)	2	9592638
	3-C15	5.803	(MAGNESIUM)	00 Y (N73)	2	9592640
	3-C15	5.803	WHEEL, 18X9.5 (BRONZE) (RR)	00 Y (QF5)	2	9594010
	3-C15	5.803	(MAGNESIUM)	00 Y (QG1)	2	9594181
	3-C15	5.803	WHEEL, FRT (17X8.5)	00 Y (QD4)	2	9593789
	3-C15	5.803	WHEEL, FRT (17X8.5)			
	3-C15	5.803	WHEEL, FRT (ALUMINUM, NON-DIRECTIONAL WHEELS)			
	3-C15	5.803	(SILVER) (17X8.5) (FRT) (CODE: RHH) (ALUM NON-DIRECTIONAL WHLS)			
	3-C15	5.803	(POLISHED)	00 Y (QD4)	2	9593800
	3-C15	5.803	WHEEL, RR (SILVER) (18X9.5) (RR) (CODE: RHH) (ALUM NON-DIRECTIONAL WHLS)	00 Y (QF5)	2	9594011
	3-C15	5.803	WHEEL, RR (18X9.5)	00 Y (QG1)	2	9594183
2.	3-C18	5.890	SENSOR, TIRE PRESS IND	00 Y (EXC VD1, VE1)	4	10438853
	3-C18	5.890	SENSOR, TIRE PRESS IND	00 Y (VD1) (EXPORT)	4	10422623

2001 GENERAL MOTORS SERVICE PARTS OPERATIONS-CHEVROLET-15V

(3-01)

3-J4

5.000-GROUP

						1Y05-011		
3.	3-C18	5.890	WASHER, TIRE PRESS IND SEN	00	Y (EXC VD1, VE1)	4	10268438	
			(O-RING SEAL)					
	3-C18	5.890	WASHER, TIRE PRESS IND SEN	00	Y (VD1) (EXPORT)	1	10268438	
			(O-RING SEAL)					
4.	3-C18	5.890	NUT, TIRE PRESS IND SEN (VLV	00	Y (EXC VE1)	4	10268439	
			STEM)					
5.	3-C18	5.890	CAP, TIRE PRESS IND SEN (VLV	00	Y (EXC VE1)	4	10268440	
			STEM) (VALVE STEM)					
6.	3-C17	5.813	NUT, WHL (BLACK) (M12X1.5	00	Y	20	10028615	
			W/M24X2.0 OTR THD)					
	3-C17	5.813	CAP, WHL NUT (ARGENT)	00	Y	20	9593229	
7.	3-C15	5.805	WEIGHT, WHL BAL (0.25 OZ)	00	Y	AR	9591669	
	3-C15	5.805	WEIGHT, WHL BAL (0.5 OZ)	00	Y	AR	9591582	
			(ALUM WHL)					
	3-C15	5.805	WEIGHT, WHL BAL (0.75 OZ)	00	Y	AR	9591583	
			(ALUM WHL)					
	3-C15	5.805	WEIGHT, WHL BAL (1.0 OZ)	00	Y	AR	9591361	
			(CODE-AW) (MT ON I/S ONLY) ..					
	3-C15	5.805	WEIGHT, WHL BAL (1.25 OZ) (MT	00	Y	AR	9591362	
			ON I/S ONLY)					
	3-C15	5.805	WEIGHT, WHL BAL (1.5 OZ) (MT	00	Y	AR	1363	
			ON I/S ONLY)					
	3-C15	5.805	WEIGHT, WHL BAL (1.75 OZ) (MT	00	Y (QF5, QG1)	AR	9591364	
			ON I/S ONLY)					
	3-C15	5.805	WEIGHT, WHL BAL (2.0 OZ) (MT	00	Y	AR	9591365	
			ON I/S ONLY)					
	3-C15	5.805	WEIGHT, WHL BAL (2.25 OZ)	00	Y	AR	9591366	
			(ALUM WHL) (MT ON I/S ONLY) ..					
	3-C15	5.805	WEIGHT, WHL BAL (2.5 OZ)	00	Y	AR	9591367	
			(ALUM WHL) (MT ON I/S ONLY) ..					
8.		21.340	NUT PKG, SPL SECURITY WHL	00			
			LK					
		N.S.	WRENCH, SPL SECURITY WHL				
			LK NUT ("REPLACEMENT TO BE					
			HANDLED BETWEEN					
			CUSTOMER & SUPPLIER:					
			AMCOR")					
9.	3-C17	5.858	CAP, HUB (CORVETTE FLAGS)	00	Y (QG1)	4	9593802	
			(PAINTED)					
	3-C17	5.858	CAP, HUB (CORVETTE FLAGS)	00	Y (QF5)	4	9594012	
			(POLISHED)					
10.	3-C17	5.858	CAP, HUB (BRONZE) (66.75MM)	00	Y (N73)	4	9594097	
			(CODE: TZR) (CORVETTE CTR					
			CROSS FLAG) (W/O-RING					
			SEAL)					
11.	3-C17	5.813	CAP, WHL NUT (ARGENT)	00	Y	20	9593229	
12.	3-C15	5.805	WEIGHT, WHL BAL (3.0 OZ)	00	Y (N73)	AR	9592827	
			(SERVICES ALL WEIGHTS) (CUT					
			AS REQUIRED) (MAG)					
13.	3-C18	5.875	STEM, TIRE VLV (.453 HOLE,	00	Y	4	274288	
			1.25 LONG) (NON-CHROME) ...					

RPO DEFINITIONS

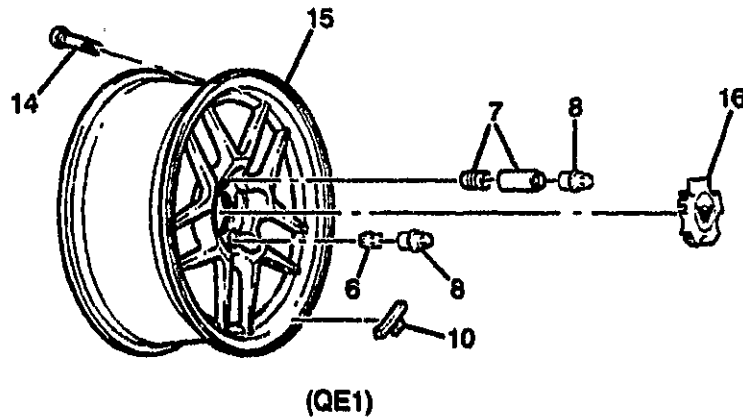
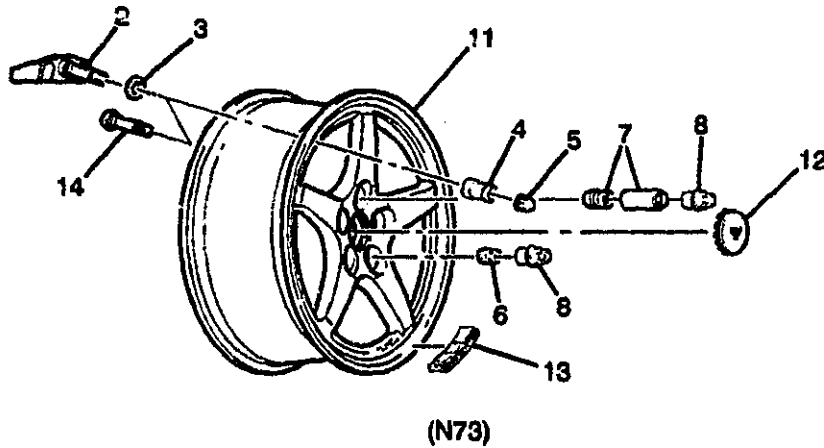
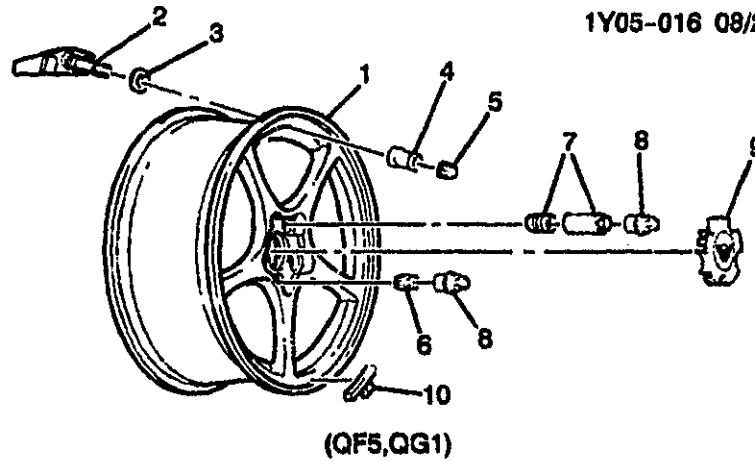
N73 - WHEEL,CUSTOM SPORT

QD4 - WHEEL 17 X 8.5 FRT & 18 X 9.5 RR, ALUM, STYLED

QF5 - WHEEL 17 X 8.5, FRT & 18 X 9.5 RR, ALUM POLISHED

QG1 - WHEEL 17 X 8.5, FRT & 18 X 9.5 RR, ALUM, PAINTED

VD1 - PROVISION OPTIONS,EUROPE(EXPORT)



2001 Y WHEELS & WHEEL COVERS

1.	3-C15	5.803	WHEEL, FRT (17X8.5)	01 Y (QF5)	2	9594010
	3-C15	5.803	WHEEL, FRT (17X8.5)	01 Y (QG1)	2	9594181
	3-C15	5.803	WHEEL, RR (18X9.5)	01 Y (QF5)	2	9594011
	3-C15	5.803	WHEEL, RR (18X9.5)	01 Y (QG1)	2	9594183

2001 GENERAL MOTORS SERVICE PARTS OPERATIONS-CHEVROLET-15Y

					1Y05-016	
2.	3-C18	5.890	SENSOR, TIRE PRESS IND (INCLS 3, 5)	01 Y07-67 (EXC VD1, VE1)	4	25648293
	3-C18	5.890	SENSOR, TIRE PRESS IND (INCLS 3, 5)	01 Y (VU1) (EXPORT)	4	10422623
3.	N.S.		WASHER, TIRE PRESS IND SEN (PART OF 2)			
4.	3-C18	5.890	NUT, TIRE PRESS IND SEN	01 Y (EXC VE1)	4	10268439
5.	N.S.		CAP, TIRE PRESS IND SEN (PART OF 2)			
6.	3-C17	5.813	NUT, WHL (BLACK) (M12X1.5 W/M24X2.0 OTR THD)	01 Y	20	10028615
7.		21.340	NUT PKG, SPL SECURITY WHL LK	01		
8.	3-C17	5.813	CAP, WHL NUT (ARGENT)	01 Y	20	9593229
9.	3-C17	5.858	CAP HUB (CORVETTE FLAGS) (PAINTED)	01 Y (QG1)	4	9593802
	3-C17	5.858	CAP HUB (CORVETTE FLAGS) (POLISHED)	01 Y (QF5)	4	9594012
10.	3-C15	5.805	WEIGHT, WHL BAL (0.25 OZ)	01 Y	AR	9591669
	3-C15	5.805	WEIGHT, WHL BAL (0.5 OZ) (ALUM WHL)	01 Y	AR	9591582
	3-C15	5.805	WEIGHT, WHL BAL (0.75 OZ) (ALUM WHL)	01 Y	AR	9591583
	3-C15	5.805	WEIGHT, WHL BAL (1.0 OZ) (CODE-AW) (MT ON I/S ONLY) ..	01 Y	AR	9591361
	3-C15	5.805	WEIGHT, WHL BAL (1.25 OZ) (MT ON I/S ONLY)	01 Y	AR	9591362
	3-C15	5.805	WEIGHT, WHL BAL (1.5 OZ) (MT ON I/S ONLY)	01 Y	AR	9591363
	3-C15	5.805	WEIGHT, WHL BAL (1.75 OZ) (MT ON I/S ONLY)	01 Y (QF5, QG1)	AR	9591364
	3-C15	5.805	WEIGHT, WHL BAL (2.0 OZ) (MT ON I/S ONLY)	01 Y	AR	9591365
	3-C15	5.805	WEIGHT, WHL BAL (2.25 OZ) (ALUM WHL) (MT ON I/S ONLY) ..	01 Y	AR	9591366
	3-C15	5.805	WEIGHT, WHL BAL (2.5 OZ) (ALUM WHL) (MT ON I/S ONLY) ..	01 Y	AR	9591367
11.	3-C15	5.803	WHEEL, 17X8.5 (BRONZE) (FRT) (MAGNESIUM)	01 Y (N73)	2	9592638
	3-C15	5.803	WHEEL, 18X9.5 (BRONZE) (RR) (MAGNESIUM)	01 Y (N73)	2	9592640
12.	3-C17	5.858	CAP HUB (BRONZE) (66.75MM) (CODE: TZR) (CORVETTE CTR CROSS FLAG) (W/O-RING SEAL)	01 Y (N73)	4	9594097
13.	3-C15	5.805	WEIGHT, WHL BAL (3.0 OZ) (SERVICES ALL WEIGHTS) (CUT AS REQUIRED) (MAG)	01 Y (N73)	AR	9592827
14.	3-C18	5.875	STEM, TIRE VLV (.453 HOLE, 1.25 LONG) (NON-CHROMF) ...	01 Y	4	274288
15.	3-C15	5.803	WHEEL, FRT (17X9.5)	01 Y (QE1)	2	9593804
	3-C15	5.803	WHEEL, RR (18X10.5)	01 Y (QE1)	2	9593806
16.	3-C17	5.858	CAP HUB (GRAY)	01 Y (QE1)	4	9594325

RPO DEFINITIONS

N73 - WHEEL, CUSTOM SPORT 16X7

QE1 - WHEEL 17 X 9.5 FRT & 18 X 10.5 RR, ALUMINUM, STYLED

QF5 - WHEEL 17 X 8.5, FRT & 18 X 9.5 RR, ALUM POLISHED

2001 GENERAL MOTORS SERVICE PARTS OPERATIONS-CHEVROLET-15V

(3-01)

3-J8

5.000-GROUP

QG1 - WHEEL 17 X 8.5, FRT & 18 X 9.5 RR, ALUM, PAINTED
VD1 - PROVISION OPTIONS,EUROPE(EXPORT)
VE1 - PROVISION OPTIONS,JAPAN(EXPORT)

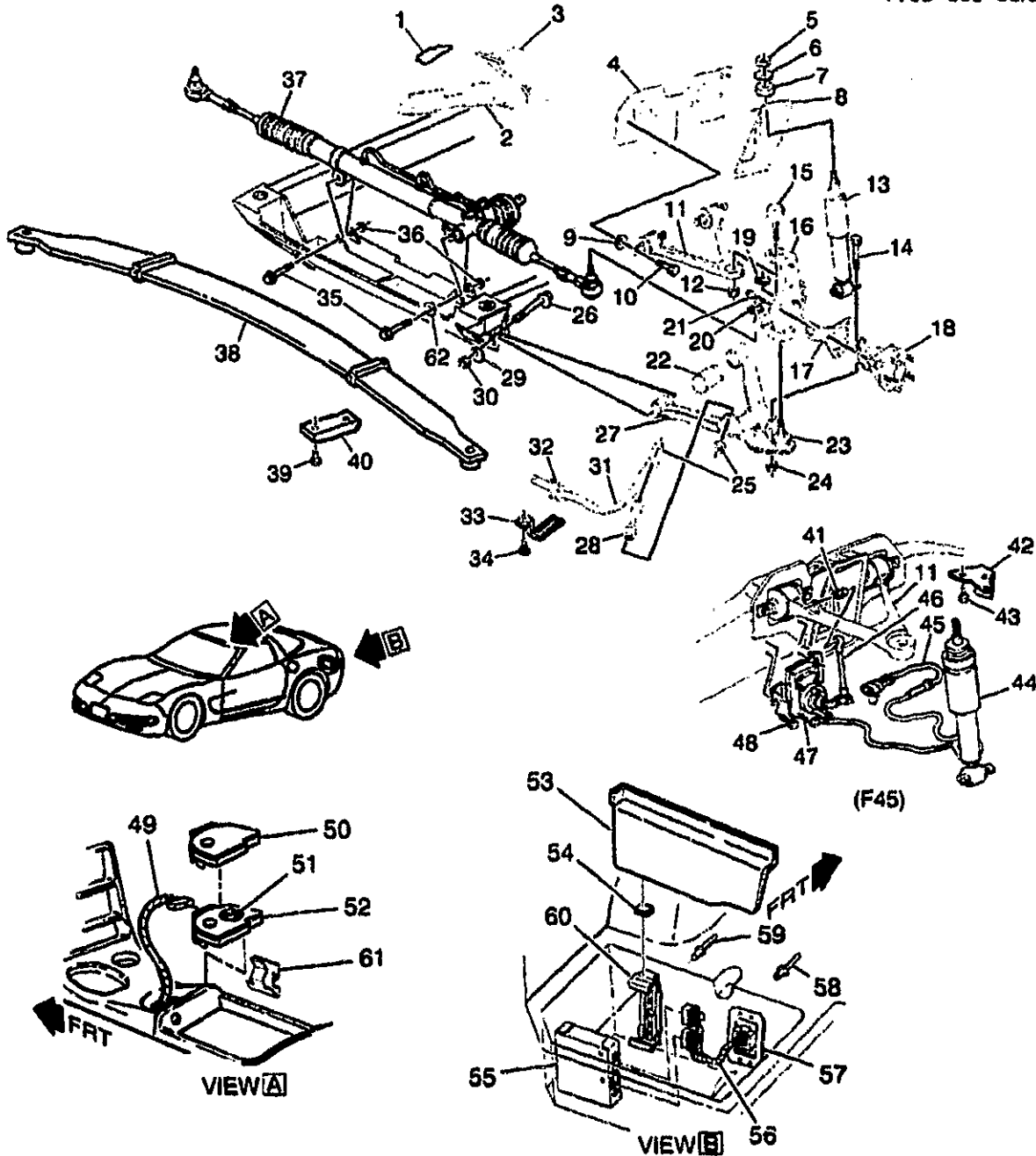
**CHEVROLET**

CHEVROLET CHASSIS GROUP 6.000

**CHEVROLET**

ILLUSTRATION INDEX

	TITLE	GRID
1997-2001	Y SUSPENSION/FRONT	3-K4
1997-1999	Y STEERING GEAR ASM	3-K23
1999	Y37 STEERING GEAR ASM (NV7)	3-K23
1999	Y07-67 STEERING GEAR ASM	3-K23
2000-2001	Y STEERING GEAR ASM	3-K23
1997-2001	Y STEERING WHEEL & HORN PARTS	3-K26
1997-1999	Y STEERING COLUMN (TILT)	3-L2
1999-2000	Y STEERING COLUMN (TILT & TLSCP)(N37)	3-L5
2000	Y STEERING COLUMN (TILT)	3-L9
2001	Y STEERING COLUMN (TILT & TLSCP)(N37)	3-L12
2001	Y STEERING COLUMN (TILT)	3-L16
1997-2001	Y STEERING PUMP ASM	3-L19
1997	Y STEERING PUMP MOUNTING & RELATED PARTS	3-L21
1998-2001	Y STEERING PUMP MOUNTING & RELATED PARTS	3-L24



YV



1Y06-005

1997-2001 Y SUSPENSION/FRONT

1.	3-N20	7.395	REINFORCEMENT, FRT S/ABS BRKT (LWR)	97-01	Y	LH	10413182
	3-N20	7.395	REINFORCEMENT, FRT S/ABS BRKT (LWR)	97-01	Y	RH	10413183
2.	3-D7	6.177	BRACKET, FRT SUSP UPR CONT ARM (#21)	97-01	Y	LH	10421762

2001 GENERAL MOTORS SERVICE PARTS OPERATIONS-CHEVROLET-15Y

(3-01)

3-K4

6.000-GROUP

						1Y06-005
	3-D7	6.177	BRACKET, FRT SUSP UPR	97-01 Y		RH 10421763
			CONT ARM (#21)			
3.	3-N20	7.395	REINFORCEMENT, FRT S/ABS	97-01 Y		LH 10414209
			BRKT (UPR)			
	3-N20	7.395	REINFORCEMENT, FRT S/ABS	97-01 Y		RH 10274240
			BRKT (UPR)			
4.	3-D7	6.177	REINFORCEMENT, FRT UPR	97-01 Y		LH 10421764
			CONT ARM BRKT (#20, LWR)			
	3-D7	6.177	REINFORCEMENT, FRT UPR	97-01 Y		RH 10421765
			CONT ARM BRKT (#20, LWR)			
			(AC-DELCO #10421765)			
5.		8.915	NUT, HFH, 10X1.5 6H THD, 21.3	97-01	2	10255857
			OD, 9.8 THK 13 HEX DR, GRD 9,			
			ZF (FRT S/ABS) (8.917)			
6.	3-N20	7.389	RETAINER, FRT S/ABS INSL	97-01 Y	4	14093133
7.	3-N20	7.388	INSULATOR, FRT S/ABS	00-01 Y (EXC F45)	2	10157986
	3-N20	7.388	INSULATOR, FRT S/ABS	97-01 Y	2	10157987
			(SMALL, UPR)			
8.	3-N19	7.380	BRACKET, FRT S/ABS LWR	97-01 Y	LH	10262061
	3-N19	7.380	BRACKET, FRT S/ABS LWR	97-01 Y	RH	10262062
9.	3-D7	6.163	WASHER, FRT UPR CONT ARM	97-01 Y	8	10289125
10.	3-D7	6.178	BOLT, FRT UPR CONT ARM	97 Y	8	11515767
			(M10X1.5X35, 32THD, 10.9)			
			(8.900)			
	3-D7	6.178	BOLT, FRT UPR CONT ARM	97 Y	8	24506340
			(0.029)			
		8.900	BOLT, HFH, M10X1.5X40, 30	98-01	8	11515768
			THD, 22.3 OD, 10.9 MAT, 7114M			
			FIN, MACH, RED BDY (FRT UPR			
			CONT ARM)			
11.	3-D7	6.168	ARM, FRT UPR CONT	97-01 Y	LH	10233616
			(COMPOSITE) (INCLS 22)			
	3-D7	6.168	ARM, FRT UPR CONT	97-01 Y	RH	10233617
			(COMPOSITE) (INCLS 22)			
12.		8.900	NUT, M12X1.75, 10.6 THK, 28.0	97-01	2	3537772
			OD, 10, 7111M (NUT, S/KNU)			
			(POSN #2, UPR) (8.917)			
13.	3-N19	7.345	ABSORBER, FRT SHK	97-01 Y	2	10431989
	3-N19	7.345	ABSORBER, FRT SHK	97-01 Y	2	10431990
14.		8.900	BOLT/SCREW, HFH,	97-01	4	11516494
			M8X1.25X55, 9.8, 7114M, 180D			
			DOG PT (FRT S/ABS LWR BRKT)			
15.		N.S.	STUD, BALL JOINT (PART OF			
			KNUCKLE)			
16.	3-D7	6.020	KNUCKLE, STRG (COMMON	97-01 Y	LH	10237239
			KNUCKLE FOR LH/FRT & RH/RR)			
			(W/BALL JOINT)			
	3-D7	6.020	KNUCKLE, STRG (COMMON	97-01 Y	RH	10237238
			KNUCKLE FOR RH/FRT & LH/RR)			
			(W/BALL JOINT)			
17.	3-D8	6.323	SHIELD, FRT BRK BRG (USE AS	97-01 Y	LH	10263081
			A.B.S. WIRE GUIDE FRT)			
	3-D8	6.323	SHIELD, FRT BRK BRG (USE AS	97-01 Y	RH	10263082
			A.B.S. WIRE GUIDE FRT)			
18.	3-D8	6.311	BEARING, FRT WHL (INCLS	00 Y	2	457232
			CUP&CONE) (1 5/8 ID X 2 5/8			
			OD X 25/32 THK) (TIMKEN)			
			(5.536) (AC-DELCO #S21)			

						1Y05-005	
	3-D8	6.311	BEARING, FRT WHL (W/INTEGRAL SENSOR) (AC-DELCO #20-569)	97-01	Y	2	7470369
19.	3-D7	6.009	NUT, S/KNU (POSN #1, LWR) (M14X2.0 6H THD) (6.164)	97-01	Y	2	10282253
20.	3-D8	6.234	NUT, STRG LNKG OTR TIE ROD (M12.0X1.75X10.6) (8.917)	97-01	Y	2	3537772
21.	3-C17	5.812	BOLT, FRT WHL HUB	97-01	Y	6	10414261
22.		N.S.	BUSHING, FRT UPR CONT ARM (PART OF 11)				
23.		N.S.	STUD, FRT LWR CONT ARM BALL				
24.		8.917	NUT, HFH, M8X1.25X8.8, 17.9 OD, 10 DIN, PREV TORQUE (FRT S/ABS LWR BRKT)	97-01		4	11517031
25.		8.917	NUT, HEX FLG PREVAILING TORQ (M12X1.75X14) (ZO 10) (FRT STAB SHF LINK)	97-01		4	11515744
26.	3-D7	6.174	BOLT, FRT LWR CONT ARM FRT (138.6MM LGXM14X2.6) (5.383)	97-01	Y	4	10254819
27.	3-D7	6.168	ARM, FRT LWR CONT (W/BUSHINGS & BALL STUD) (PERM MOLD ALUM)	97-01	Y	LH	10233629
	3-D7	6.168	ARM, FRT LWR CONT (W/BUSHINGS & BALL STUD) (PERM MOLD ALUM)	97-01	Y	RH	10233630
28.	3-N18	7.240	LINK, FRT STAB SHF	97-99	Y	2	10423035
	3-N18	7.240	LINK, FRT STAB SHF	00-01	Y (FE1)	2	10423035
	3-N18	7.240	LINK, FRT STAB SHF	00	Y (FE3)	2	10424745
	3-N18	7.240	LINK, FRT STAB SHF	01	Y (FE3, FE4)	2	10424745
29.	3-D7	6.178	CAM, FRT LWR CONT ARM ADJ (5.381)	97-01	Y	4	10254818
30.		8.917	NUT, HFH LK 14X2X16 19.8 OD 10 7111M (FRT LWR CONT ARM)	97-01		4	11516382
31.	3-N18	7.241	SHAFT, FRT STAB	00-01	Y (FE3)	1	10424741
	3-N18	7.241	SHAFT, FRT STAB (AC-DELCO #10418094)	01	Y (FE4)	1	10418094
	3-N18	7.241	SHAFT, FRT STAB (HOLLOW BAR)	97-01	Y (FE1)	1	10227075
	3-N18	7.241	SHAFT, FRT STAB (HOLLOW BAR)	97-99	Y (FE3)	1	10234745
32.	3-N19	7.243	INSULATOR, FRT STAB SHF	97-01	Y (FE1)	2	10280526
	3-N19	7.243	INSULATOR, FRT STAB SHF	97-99	Y (FE3)	2	10280526
	3-N19	7.243	INSULATOR, FRT STAB SHF	00-01	Y (FE3)	2	10424742
	3-N19	7.243	INSULATOR, FRT STAB SHF (AC-DELCO #10418055)	01	Y (FE4)	2	10418055
33.	3-N18	7.242	CLAMP FRT STAB SHF INSL	97-01	Y	2	10254830
34.	3-N18	7.242	BOLT, FRT STAB SHF INSL CLA (HEX W/CON WA-10X1.5X25) (6.525)	97-01	Y	4	1638817
35.	3-D9	6.509	BOLT, S/GR	98	Y (JAG)	1	10422130
	3-D9	6.509	BOLT, S/GR	99-01	Y	2	10422130
	3-D9	6.509	BOLT, S/GR (TORQ MATING PART) (M12X1.75X80) (8.900) ...	97	Y	2	11515816
36.		8.917	NUT, HEX FLG PREVAILING TORQ (M12X1.75X14) (ZO 10) (S/GR)	97-01		2	11515744

						1Y08-005
37.	3-D9	6.508	GEAR KIT, STRG (REMAN) (AC-DELCO #36-9166)	97 Y	1	26056983
	3-D9	6.508	GEAR KIT, STRG (REMAN) (AC-DELCO #36-9191)	99 Y07-67	1	26075933
	3-D9	6.508	GEAR KIT, STRG (REMAN) (AC-DELCO #36-9191)	99 Y37 (NV7)	1	26075933
	3-D9	6.508	GEAR KIT, STRG (REMAN) (AC-DELCO #36-9191)	00-01 Y	1	26075933
	3-D9	6.508	GEAR KIT, STRG (REMAN) (AC-DELCO #36-9224)	01 Y37	1	26078818
	3-D9	6.508	GEAR KIT, STRG (REMAN) (GEAR WIRING HARNESS ROUTES ALONG BOTTOM OF GEAR, FOR 2ND DESIGN SEE 26075861) (AC-DELCO #36-9166)	98 Y (1ST DES)	1	26056983
	3-D9	6.508	GEAR KIT, STRG (REMAN) (GEAR WIRING HARNESS ROUTES ALONG TOP OF GEAR, FOR 1ST DES SEE 26056983) (AC-DELCO #36-9192)	98 Y (2ND DES)	1	26075861
38.	3-N20	7.412	SPRING, FRT	97-01 Y (FE1) (EXC F45)	1	22178728
	3-N20	7.412	SPRING, FRT	97-00 Y (FE3)	1	22178729
	3-N20	7.412	SPRING, FRT	97-98 Y (FE1, F45)	1	22178748
	3-N20	7.412	SPRING, FRT	98-01 Y07-67 (FE1, F45)	1	22178748
	3-N20	7.412	SPRING, FRT	01 Y (FE3, FE4)	1	22178729
39.		8.900	BOLT/SCREW, HFH, M10X1.5X30, 20THD, 22.3 OD, 10.9, 7114M, MACH. 8MM DOG PT (FRT SPR RET)	97-01	4	11515798
40.	3-N20	7.425	RETAINER, FRT SPR (7.545)	97-01 Y	2	10280659
41.	3-N22	7.477	STUD, ELEK SUSP FRT POSN SEN LINK BALL	97-01 Y07-67 (F45)	2	10271003
42.	3-N21	7.475	BRACKET, ELEK SUSP FRT POSN SEN LEAD (BLACK)	97-01 Y (F45)	LH	10291213
	3-N21	7.475	BRACKET, ELEK SUSP FRT POSN SEN LEAD (BLACK)	97-01 Y (F45)	RH	10291214
43.		8.977	SCREW, HEX W/FLAT WA (FRT S/ABS CONT ACTR LEAD BRKT) .	97-01	2	12337828
44.	3-N19	7.345	ABSORBER, FRT SHK (AC-DELCO #580-122)	97-98 Y (FE1, F45)	LH	22064825
	3-N19	7.345	ABSORBER, FRT SHK (AC-DELCO #580-122)	98-01 Y07-67 (FE1, F45)	LH	22064825
	3-N19	7.345	ABSORBER, FRT SHK (AC-DELCO #580-123)	97-01 Y (FE1, F45)	RH	22064826
45.	3-N11	2.530	CONNECTOR, INLINE-TO ELEK SUSP POSN SEN (BLACK) (3-WAY F) (W/LEADS) (2.383) (AC-DELCO #PT420)	97 Y (F45)	4	12117025
	3-N11	2.530	CONNECTOR, INLINE-TO ELEK SUSP POSN SEN (BLACK) (3-WAY F) (W/LEADS) (2.383) (AC-DELCO #PT420)	98 Y (F45, JAG)	4	12117025
	3-N11	2.530	CONNECTOR, INLINE-TO ELEK SUSP POSN SEN (BLACK) (3-WAY F) (W/LEADS) (2.383) (AC-DELCO #PT420)	99-01 Y	4	12117025

						1Y06-005	
46.	3-N22	7.477	LINK, ELEK SUSP FRT POSN	97-01	Y (F45)	LH	22153639
			SEN				
	3-N22	7.477	LINK, ELEK SUSP FRT POSN	97-01	Y (F45)	RH	22153640
			SEN				
47.	3-N21	7.475	SENSOR, ELEK SUSP FRT	97-01	Y (F45)	LH	22153635
			POSN (W/FRT VERT ACCLRM) ..				
	3-N21	7.475	SENSOR, ELEK SUSP FRT	97-01	Y (F45)	RH	22153636
			POSN (W/FRT VERT ACCLRM) ..				
48.		8.977	SCREW, HEX W/FL WA	97-01	6	11508443
			M4.2X2.25X20 TAP POR (ELEK				
			SUSP FRT POSN)				
49.	3-M20	2.480	HARNESS, I/P WRG	97	Y (M30, CJ2) (EXC T89,	1	12189868
					Z49)		
	3-M20	2.480	HARNESS, I/P WRG	97	Y (M30, C60) (EXC T89,	1	12189869
					Z49)		
	3-M20	2.480	HARNESS, I/P WRG	97	Y (MM6, CJ2) (EXC	1	12189870
					T89, Z49)		
	3-M20	2.480	HARNESS, I/P WRG	97	Y (MM6, C60) (EXC	1	12189871
					T89, Z49)		
	3-M20	2.480	HARNESS, I/P WRG	97	Y (M30, CJ2, Z49) (EXC	1	12189874
					T89, T93)		
	3-M20	2.480	HARNESS, I/P WRG	97	Y (M30, C60, Z49) (EXC	1	12189875
					T89, T93)		
	3-M20	2.480	HARNESS, I/P WRG	97	Y (MM6, CJ2, Z49)	1	12189876
					(EXC T89, T93)		
	3-M20	2.480	HARNESS, I/P WRG	97	Y (MM6, C60, Z49)	1	12189877
					(EXC T89, T93)		
	3-M20	2.480	HARNESS, I/P WRG	98	Y07 (M30, CJ2) (EXC	1	12189813
					JAG, T89, Z49)		
	3-M20	2.480	HARNESS, I/P WRG	98	Y07 (M30, C60) (EXC	1	12189814
					JAG, T89, Z49)		
	3-M20	2.480	HARNESS, I/P WRG	98	Y07 (MM6, CJ2) (EXC	1	12189815
					JAG, T89, Z49)		
	3-M20	2.480	HARNESS, I/P WRG	98	Y (MM6, C60) (EXC	1	12189816
					JAG, T89, Z49)		
	3-M20	2.480	HARNESS, I/P WRG	98	Y07 (M30, CJ2, Z49)	1	12189819
					(EXC JAG, T89, T93) ...		
	3-M20	2.480	HARNESS, I/P WRG	98	Y07 (M30, C60, Z49)	1	12189820
					(EXC JAG, T89, T93) ...		
	3-M20	2.480	HARNESS, I/P WRG	98	Y07 (MM6, CJ2, Z49)	1	12189821
					(EXC JAG, T89, T93) ...		
	3-M20	2.480	HARNESS, I/P WRG	98	Y07 (MM6, C60, Z49)	1	12189822
					(EXC JAG, T89, T93) ...		
	3-M20	2.480	HARNESS, I/P WRG	98	Y67 (M30, CJ2) (EXC	1	12189801
					JAG, T89, Z49)		
	3-M20	2.480	HARNESS, I/P WRG	98	Y67 (MM6, CJ2) (EXC	1	12189802
					JAG, T89, Z49)		
	3-M20	2.480	HARNESS, I/P WRG	98	Y67 (M30, C60) (EXC	1	12189803
					JAG, T89, Z49)		
	3-M20	2.480	HARNESS, I/P WRG	98	Y67 (MM6, C60) (EXC	1	12189804
					JAG, T89, Z49)		
	3-M20	2.480	HARNESS, I/P WRG	98	Y67 (M30, CJ2, Z49)	1	12189805
					(EXC JAG, T89, T93) ...		
	3-M20	2.480	HARNESS, I/P WRG	98	Y67 (M30, C60, Z49)	1	12189806
					(EXC JAG, T89, T93) ...		
	3-M20	2.480	HARNESS, I/P WRG	98	Y67 (MM6, CJ2, Z49)	1	12189807
					(EXC JAG, T89, T93) ...		
	3-M20	2.480	HARNESS, I/P WRG	98	Y67 (MM6, C60, Z49)	1	12189808
					(EXC JAG, T89, T93) ...		

					1Y06-005
3-M20	2.480	HARNESS, I/P WRG (MAY REQUIRE 12450028 I/P COMPT LP & 12102616 PWR RCPT CONN)	99	Y07 (M30, CJ2, JL4) (EXC N37, T89)	1 12190424
3-M20	2.480	HARNESS, I/P WRG (MAY REQUIRE 12450028 I/P COMPT LP & 12102616 PWR RCPT CONN)	99-00	Y07 (M30, CJ2, JL4, N37) (EXC T89)	1 12190424
3-M20	2.480	HARNESS, I/P WRG (MAY REQUIRE 12450028 I/P COMPT LP & 12102616 PWR RCPT CONN)	99-00	Y07 (M30, C60, JL4) (EXC N37, T89)	1 12190427
3-M20	2.480	HARNESS, I/P WRG (MAY REQUIRE 12450028 I/P COMPT LP & 12102616 PWR RCPT CONN)	99	Y07 (MM6, CJ2, JL4, N37) (EXC T89)	1 12190429
3-M20	2.480	HARNESS, I/P WRG (MAY REQUIRE 12450028 I/P COMPT LP & 12102616 PWR RCPT CONN)	99-00	Y07 (MM6, C60, JL4) (EXC N37, T89)	1 12190432
3-M20	2.480	HARNESS, I/P WRG (MAY REQUIRE 12450028 I/P COMPT LP & 12102616 PWR RCPT CONN)	99-00	Y07 (M30, CJ2, N37) (EXC JL4, T89)	1 12190434
3-M20	2.480	HARNESS, I/P WRG (MAY REQUIRE 12450028 I/P COMPT LP & 12102616 PWR RCPT CONN)	99-00	Y07 (M30, C60) (EXC JL4, N37, T89)	1 12190437
3-M20	2.480	HARNESS, I/P WRG (MAY REQUIRE 12450028 I/P COMPT LP & 12102616 PWR RCPT CONN)	99-00	Y07 (MM6, CJ2, N37) (EXC JL4, T89)	1 12190439
3-M20	2.480	HARNESS, I/P WRG (MAY REQUIRE 12450028 I/P COMPT LP & 12102616 PWR RCPT CONN)	99-00	Y07 (MM6, C60) (EXC JL4, N37, T89)	1 12190442
3-M20	2.480	HARNESS, I/P WRG (MAY REQUIRE 12450028 I/P COMPT LP & 12102616 PWR RCPT CONN)	99-00	Y37 (M30, UQ5) (EXC JL4)	1 15329320
3-M20	2.480	HARNESS, I/P WRG (MAY REQUIRE 12450028 I/P COMPT LP & 12102616 PWR RCPT CONN)	99-00	Y37 (M30, UZ6) (EXC JL4)	1 15329321
3-M20	2.480	HARNESS, I/P WRG (MAY REQUIRE 12450028 I/P COMPT LP & 12102616 PWR RCPT CONN)	99-00	Y37 (MM6, UQ5) (EXC JL4)	1 15329322
3-M20	2.480	HARNESS, I/P WRG (MAY REQUIRE 12450028 I/P COMPT LP & 12102616 PWR RCPT CONN)	99-00	Y37 (MM6, UZ6) (EXC JL4)	1 15329323
3-M20	2.480	HARNESS, I/P WRG	99	Y37 (MM6, C60, JL4, UQ5)	1 15329332
3-M20	2.480	HARNESS, I/P WRG	99	Y37 (MM6, C60, JL4, UZ6)	1 15329333

					1Y06-005
3-M20	2.480	HARNESS, I/P WRG (MAY REQUIRE 12450028 I/P COMPT LP & 12102616 PWR RCPT CONN)	99-00	Y67 (M30, CJ2, N37) (EXC T89)	1 12190444
3-M20	2.480	HARNESS, I/P WRG (MAY REQUIRE 12450028 I/P COMPT LP & 12102616 PWR RCPT CONN)	99-00	Y67 (M30, C60) (EXC N37, T89)	1 12190447
3-M20	2.480	HARNESS, I/P WRG (MAY REQUIRE 12450028 I/P COMPT LP & 12102616 PWR RCPT CONN)	99-00	Y67 (MM6, CJ2, N37) (EXC T89)	1 12190449
3-M20	2.480	HARNESS, I/P WRG (MAY REQUIRE 12450028 I/P COMPT LP & 12102616 PWR RCPT CONN)	99-00	Y67 (MM6, C60) (EXC N37, T89)	1 12190452
3-M20	2.480	HARNESS, I/P WRG (INCLUDES PROVISIONS FOR MAN. SUPPRESSION SYS. INCLUDES HARN. INLINE P/DOOR) ..	00	Y07 (M30, CJ2, JL4, N37) (EXC T89)	1 10442559
3-M20	2.480	HARNESS, I/P WRG (INCLUDES PROVISIONS FOR MAN. SUPPRESSION SYS. INCLUDES HARN. INLINE P/DOOR) ..	00	Y07 (M30, C60, JL4) (EXC N37, T89)	1 10442562
3-M20	2.480	HARNESS, I/P WRG (INCLUDES PROVISIONS FOR MAN. SUPPRESSION SYS. INCLUDES HARN. INLINE P/DOOR) ..	00	Y07 (MM6, CJ2, JL4) (EXC T89)	1 10442563
3-M20	2.480	HARNESS, I/P WRG (INCLUDES PROVISIONS FOR MAN. SUPPRESSION SYS. INCLUDES HARN. INLINE P/DOOR) ..	00	Y07 (MM6, C60, JL4) (EXC N37)	1 10442566
3-M20	2.480	HARNESS, I/P WRG (INCLUDES PROVISIONS FOR MAN. SUPPRESSION SYS. INCLUDES HARN. INLINE P/DOOR) ..	00	Y07 (M30, CJ2) (EXC JL4, T89)	1 10442567
3-M20	2.480	HARNESS, I/P WRG (INCLUDES PROVISIONS FOR MAN. SUPPRESSION SYS. INCLUDES HARN. INLINE P/DOOR) ..	00	Y07 (M30, C60) (EXC JL4, N37)	1 10442570
3-M20	2.480	HARNESS, I/P WRG (INCLUDES PROVISIONS FOR MAN. SUPPRESSION SYS. INCLUDES HARN. INLINE P/DOOR) ..	00	Y07 (MM6, CJ2) (EXC JL4, T89)	1 10442571
3-M20	2.480	HARNESS, I/P WRG (INCLUDES PROVISIONS FOR MAN. SUPPRESSION SYS. INCLUDES HARN. INLINE P/DOOR) ..	00	Y07 (MM6, C60) (EXC JL4, N37)	1 10442574
3-M20	2.480	HARNESS, I/P WRG (PART EXCLUDES PROVISIONS FOR MAN. SUPPRESSION SYSTEM FOR JAPANESE VEHICLES W/ RPO C68. MINUS HARN. INLINE P/DOOR.)	00	Y07 (M30, CJ2, JL4) (EXC T89)	1 15329425

					1Y06-005
3-M20	2.480	HARNESS, I/P WRG (PART EXCLUDES PROVISIONS FOR MAN.SUPPRESSION SYSTEM FOR JAPANESE VEHICLES W/ RPO C88.MINUS HARN. INLINE P/DOOR.)	00 Y07 (M30, C60, JL4) (EXC N37, T89)	1	15329428
3-M20	2.480	HARNESS, I/P WRG (PART EXCLUDES PROVISIONS FOR MAN.SUPPRESSION SYSTEM FOR JAPANESE VEHICLES W/ RPO C88.MINUS HARN. INLINE P/DOOR.)	00 Y07 (MM6, CJ2, JL4) (EXC T89)	1	15329430
3-M20	2.480	HARNESS, I/P WRG (PART EXCLUDES PROVISIONS FOR MAN.SUPPRESSION SYSTEM FOR JAPANESE VEHICLES W/ RPO C88.MINUS HARN. INLINE P/DOOR.)	00 Y07 (MM6, C60, JL4) (EXC N37)	1	15329433
3-M20	2.480	HARNESS, I/P WRG (PART EXCLUDES PROVISIONS FOR MAN.SUPPRESSION SYSTEM FOR JAPANESE VEHICLES W/ RPO C88.MINUS HARN. INLINE P/DOOR.)	00 Y07 (M30, CJ2) (EXC JL4, T89)	1	15329435
3-M20	2.480	HARNESS, I/P WRG (PART EXCLUDES PROVISIONS FOR MAN.SUPPRESSION SYSTEM FOR JAPANESE VEHICLES W/ RPO C88.MINUS HARN. INLINE P/DOOR.)	00 Y07 (M30, C60) (EXC JL4, N37)	1	15329438
3-M20	2.480	HARNESS, I/P WRG (PART EXCLUDES PROVISIONS FOR MAN.SUPPRESSION SYSTEM FOR JAPANESE VEHICLES W/ RPO C88.MINUS HARN. INLINE P/DOOR.)	00 Y07 (MM6, CJ2) (EXC JL4, T89)	1	15329440
3-M20	2.480	HARNESS, I/P WRG (PART EXCLUDES PROVISIONS FOR MAN.SUPPRESSION SYSTEM FOR JAPANESE VEHICLES W/ RPO C88.MINUS HARN. INLINE P/DOOR.)	00 Y07 (MM6, C60) (EXC JL4, N37)	1	15329443
3-M20	2.480	HARNESS, I/P WRG (INCLUDES PROVISIONS FOR MAN. SUPPRESSION SYS. INCLUDES HARN.INLINE P/DOOR)	00 Y37 (M30, CJ2) (EXC N37, T89)	1	10442575
3-M20	2.480	HARNESS, I/P WRG (INCLUDES PROVISIONS FOR MAN. SUPPRESSION SYS. INCLUDES HARN.INLINE P/DOOR)	00 Y37 (MM6, CJ2) (EXC N37, T89)	1	10442579
3-M20	2.480	HARNESS, I/P WRG (INCLUDES PROVISIONS FOR MAN. SUPPRESSION SYS. INCLUDES HARN.INLINE P/DOOR)	00 Y37 (MM6, C60, UZ6) (EXC JL4)	1	10442592
3-M20	2.480	HARNESS, I/P WRG (INCLUDES PROVISIONS FOR MAN. SUPPRESSION SYS. INCLUDES HARN.INLINE P/DOOR)	00 Y37 (MM6, C60, UQ5) (EXC JL4)	1	10442593

					1Y06-005
3-M20	2.480	HARNESS, I/P WRG (INCLUDES PROVISIONS FOR MAN. SUPPRESSION SYS. INCLUDES HARN.INLINE P/DOOR)	00 Y37 (MM6, C60, JL4, UQ5)	1	10442585
3-M20	2.480	HARNESS, I/P WRG (INCLUDES PROVISIONS FOR MAN. SUPPRESSION SYS. INCLUDES HARN.INLINE P/DOOR)	00 Y37 (MM6, C60, JL4, UZ6)	1	10442586
3-M20	2.480	HARNESS, I/P WRG (PART EXCLUDES PROVISIONS FOR MAN.SUPPRESSION SYSTEM FOR JAPANESE VEHICLES W/ RPO C88.MINUS HARN. INLINE P/DOOR.)	00 Y37 (M30, CJ2) (EXC N37, T89)	1	15329445
3-M20	2.480	HARNESS, I/P WRG (PART EXCLUDES PROVISIONS FOR MAN.SUPPRESSION SYSTEM FOR JAPANESE VEHICLES W/ RPO C88.MINUS HARN. INLINE P/DOOR.)	00 Y37 (MM6, CJ2) (EXC N37, T89)	1	15329450
3-M20	2.480	HARNESS, I/P WRG (PART EXCLUDES PROVISIONS FOR MAN.SUPPRESSION SYSTEM FOR JAPANESE VEHICLES W/ RPO C88.MINUS HARN. INLINE P/DOOR.)	00 Y37 (MM6, C60, UQ5) (EXC JL4)	1	15329457
3-M20	2.480	HARNESS, I/P WRG (PART EXCLUDES PROVISIONS FOR MAN.SUPPRESSION SYSTEM FOR JAPANESE VEHICLES W/ RPO C88.MINUS HARN. INLINE P/DOOR.)	00 Y37 (MM6, C60, UZ6) (EXC JL4)	1	15329458
3-M20	2.480	HARNESS, I/P WRG (PART EXCLUDES PROVISIONS FOR MAN.SUPPRESSION SYSTEM FOR JAPANESE VEHICLES W/ RPO C88.MINUS HARN. INLINE P/DOOR.)	00 Y37 (MM6, C60, JL4, UQ5)	1	15329459
3-M20	2.480	HARNESS, I/P WRG (PART EXCLUDES PROVISIONS FOR MAN.SUPPRESSION SYSTEM FOR JAPANESE VEHICLES W/ RPO C88.MINUS HARN. INLINE P/DOOR.)	00 Y37 (MM6, C60, JL4, UZ6)	1	15329460
3-M20	2.480	HARNESS, I/P WRG (INCLUDES PROVISIONS FOR MAN. SUPPRESSION SYS. INCLUDES HARN.INLINE P/DOOR)	00 Y67 (M30, C60) (EXC N37)	1	10442578
3-M20	2.480	HARNESS, I/P WRG (INCLUDES PROVISIONS FOR MAN. SUPPRESSION SYS. INCLUDES HARN.INLINE P/DOOR)	00 Y67 (MM6, C60) (EXC N37)	1	10442582
3-M20	2.480	HARNESS, I/P WRG	00 Y67 (M30, CJ2) (EXC T89)	1	15329445

					1Y06-005
3-M20	2.480	HARNESS, I/P WRG (PART EXCLUDES PROVISIONS FOR MAN.SUPPRESSION SYSTEM FOR JAPANESE VEHICLES W/ RPO C88.MINUS HARN. INLINE P/DOOR.)	00 Y67 (M30, C60) (EXC N37)	1	15329448
3-M20	2.480	HARNESS, I/P WRG	00 Y67 (MM6, CJ2) (EXC T89)	1	15329450
3-M20	2.480	HARNESS, I/P WRG (PART EXCLUDES PROVISIONS FOR MAN.SUPPRESSION SYSTEM FOR JAPANESE VEHICLES W/ RPO C88.MINUS HARN. INLINE P/DOOR.)	00 Y67 (MM6, C60) (EXC N37)	1	15329453
3-M20	2.480	HARNESS, I/P WRG	00 YY07 (MM6, CJ2) (EXC JL4, N37, T89)	1	10442572
3-M20	2.480	HARNESS, I/P WRG (2ND DSN USED ON/AFTER VIN #15107689, (1ST DSN 10448087))	01 Y07 (M30, CJ2, JL4) (EXC T89)	1	10310779
3-M20	2.480	HARNESS, I/P WRG (2ND DSN USED ON/AFTER VIN #15107689, (1ST DSN 10448088))	01 Y07 (M30, C60, JL4) (EXC N37) (2ND DES) .	1	10310780
3-M20	2.480	HARNESS, I/P WRG (2ND DSN USED ON/AFTER VIN #15107689, (1ST DSN 10448089))	01 Y07 (MM6, CJ2, JL4) (EXC T89) (2ND DES) ..	1	10310781
3-M20	2.480	HARNESS, I/P WRG (2ND DSN USED ON/AFTER VIN #15107689, (1ST DSN 10448090))	01 Y07 (MM6, C60, JL4) (EXC N37) (2ND DES) .	1	10310782
3-M20	2.480	HARNESS, I/P WRG (1ST DSN USED B/4 VIN #15107689, (2ND DSN 10310779))	01 Y07 (M30, CJ2, JL4) (EXC N37, T89) (1ST DES)	1	10448087
3-M20	2.480	HARNESS, I/P WRG (1ST DSN USED B/4 VIN #15107689, (2ND DSN 10310780))	01 Y07 (M30, C60, JL4) (EXC N37) (1ST DES) ..	1	10448088
3-M20	2.480	HARNESS, I/P WRG (1ST DSN USED B/4 VIN #15107689, (2ND DSN 10310781))	01 Y07 (MM6, CJ2, JL4, N37) (EXC T89) (1ST DES)	1	10448089
3-M20	2.480	HARNESS, I/P WRG (1ST DSN USED B/4 VIN #15107689, (2ND DSN 10310782))	01 Y07 (MM6, C60, JL4) (EXC N37) (1ST DES) ..	1	10448090
3-M20	2.480	HARNESS, I/P WRG	01 Y37 (CJ2)	1	10448105
3-M20	2.480	HARNESS, I/P WRG (2ND DSN USED ON/AFTER VIN #15107689, (1ST DSN 10448103))	01 Y67 (M30, CJ2) (EXC T89) (2ND DES)	1	10310787
3-M20	2.480	HARNESS, I/P WRG (2ND DSN USED ON/AFTER VIN #15107689, (1ST DSN 10448104))	01 Y67 (M30, C60) (EXC N37) (2ND DES)	1	10310788
3-M20	2.480	HARNESS, I/P WRG (2ND DSN USED ON/AFTER VIN #15107689, (1ST DSN 10448105))	01 Y67 (MM6, CJ2) (EXC T89) (2ND DES)	1	10310789

					1Y06-005	
3-M20	2.480	HARNESS, I/P WRG (2ND DSN USED ON/AFTER VIN #15107689, (1ST DSN 10448106))	01	Y67 (MM6, C60) (EXC N37) (2ND DES)	1	10310790
3-M20	2.480	HARNESS, I/P WRG (1ST DSN USED B/4 VIN #15107689, (2ND DSN 10310787))	01	Y67 (M30, CJ2, N37) (EXC T89) (1ST DES) ..	1	10448103
3-M20	2.480	HARNESS, I/P WRG (1ST DSN USED B/4 VIN #15107689, (2ND DSN 10310788))	01	Y67 (M30, C60) (EXC N37) (1ST DES)	1	10448104
3-M20	2.480	HARNESS, I/P WRG (1ST DSN USED B/4 VIN #15107689, (2ND DSN 10310789))	01	Y67 (MM6, CJ2, N37) (EXC T89) (1ST DES) ..	1	10448105
3-M20	2.480	HARNESS, I/P WRG (1ST DSN USED B/4 VIN #15107689, (2ND DSN 10310790))	01	Y67 (MM6, C60) (EXC N37) (1ST DES)	1	10448106
3-M20	2.480	HARNESS, I/P WRG	01	YY37 (CJ2)	1	10310789
3-M20	2.480	HARNESS, I/P WRG (MUST BE USED W/BODY CONT MDL LABELED 9359821 FOR 1998) ...	98	Y07 (M30, CJ2, JL4, JAG) (EXC T89, Z49) ..	1	12190400
3-M20	2.480	HARNESS, I/P WRG (MUST BE USED W/BODY CONT MDL LABELED 9359821 FOR 1998) ...	98	Y07 (M30, C60, JL4, JAG) (EXC T89, Z49) ..	1	12190401
3-M20	2.480	HARNESS, I/P WRG (MUST BE USED W/BODY CONT MDL LABELED 9359821 FOR 1998) ...	98	Y07 (MM6, CJ2, JL4, JAG) (EXC T89, Z49) ..	1	12190402
3-M20	2.480	HARNESS, I/P WRG (MUST BE USED W/BODY CONT MDL LABELED 9359821 FOR 1998) ...	98	Y07 (MM6, C60, JL4, JAG) (EXC T89, Z49) ..	1	12190403
3-M20	2.480	HARNESS, I/P WRG (MUST BE USED W/BODY CONT MDL LABELED 9359821 FOR 1998) ...	98	Y07 (M30, CJ2, JAG, JL4, Z49) (EXC T89, T93)	1	12190406
3-M20	2.480	HARNESS, I/P WRG (MUST BE USED W/BODY CONT MDL LABELED 9359821 FOR 1998) ...	98	Y07 (M30, C60, JAG, JL4, Z49) (EXC T89, T93)	1	12190407
3-M20	2.480	HARNESS, I/P WRG (MUST BE USED W/BODY CONT MDL LABELED 9359821 FOR 1998) ...	98	Y07 (MM6, CJ2, JAG, JL4, Z49) (EXC T89, T93)	1	12190408
3-M20	2.480	HARNESS, I/P WRG (MUST BE USED W/BODY CONT MDL LABELED 9359821 FOR 1998) ...	98	Y07 (MM6, C60, JAG, JL4, Z49) (EXC T89, T93)	1	12190409
3-M20	2.480	HARNESS, I/P WRG (MUST BE USED W/BODY CONT MDL LABELED 9359821 FOR 1998) ...	98	Y07 (M30, CJ2, JAG) (EXC JL4, T89, Z49) ...	1	12190412
3-M20	2.480	HARNESS, I/P WRG (MUST BE USED W/BODY CONT MDL LABELED 9359821 FOR 1998) ...	98	Y07 (M30, C60, JAG) (EXC JL4, T89, Z49) ...	1	12190413
3-M20	2.480	HARNESS, I/P WRG (MUST BE USED W/BODY CONT MDL LABELED 9359821 FOR 1998) ...	98	Y07 (MM6, CJ2, JAG) (EXC JL4, T89, Z49) ...	1	12190414
3-M20	2.480	HARNESS, I/P WRG (MUST BE USED W/BODY CONT MDL LABELED 9359821 FOR 1998) ...	98	Y07 (MM6, C60, JAG) (EXC JL4, T89, Z49) ...	1	12190415
3-M20	2.480	HARNESS, I/P WRG (MUST BE USED W/BODY CONT MDL LABELED 9359821 FOR 1998) ...	98	Y07 (M30, CJ2, JAG, Z49) (EXC JL4, T89, T93)	1	12190418

				1Y06-005	
3-M20	2.480	HARNESS, I/P WRG (MUST BE USED W/BODY CONT MDL LABELED 9359821 FOR 1998) ...	98	Y07 (M30, C60, JAG, Z49) (EXC JL4, T89, T93)	1 12190419
3-M20	2.480	HARNESS, I/P WRG (MUST BE USED W/BODY CONT MDL LABELED 9359821 FOR 1998) ...	98	Y07 (MM6, CJ2, JAG, Z49) (EXC JL4, T89, T93)	1 12190420
3-M20	2.480	HARNESS, I/P WRG (MUST BE USED W/BODY CONT MDL LABELED 9359821 FOR 1998) ...	98	Y07 (MM6, C60, JAG, Z49) (EXC JL4, T89, T93)	1 12190421
3-M20	2.480	HARNESS, I/P WRG (MUST BE USED W/BODY CONT MDL LABELED 9359821 FOR 1998) ...	98	Y67 (M30, CJ2, JAG) (EXC T89, Z49)	1 12189980
3-M20	2.480	HARNESS, I/P WRG (MUST BE USED W/BODY CONT MDL LABELED 9359821 FOR 1998) ...	98	Y67 (MM6, CJ2, JAG) (EXC T89, Z49)	1 12189981
3-M20	2.480	HARNESS, I/P WRG (MUST BE USED W/BODY CONT MDL LABELED 9359821 FOR 1998) ...	98	Y67 (M30, C60, JAG) (EXC T89, Z49)	1 12189982
3-M20	2.480	HARNESS, I/P WRG (MUST BE USED W/BODY CONT MDL LABELED 9359821 FOR 1998) ...	98	Y67 (MM6, C60, JAG) (EXC T89, Z49)	1 12189983
3-M20	2.480	HARNESS, I/P WRG (MUST BE USED W/BODY CONT MDL LABELED 9359821 FOR 1998) ...	98	Y67 (M30, CJ2, Z49, JAG) (EXC T89)	1 12189984
3-M20	2.480	HARNESS, I/P WRG (MUST BE USED W/BODY CONT MDL LABELED 9359821 FOR 1998) ...	98	Y67 (M30, C60, Z49, JAG) (EXC T89)	1 12189985
3-M20	2.480	HARNESS, I/P WRG (MUST BE USED W/BODY CONT MDL LABELED 9359821 FOR 1998) ...	98	Y67 (MM6, CJ2, JAG, Z49) (EXC T89)	1 12189986
3-M20	2.480	HARNESS, I/P WRG (MUST BE USED W/BODY CONT MDL LABELED 9359821 FOR 1998) ...	98	Y67 (MM6, C60, Z49, JAG) (EXC T89)	1 12189987
3-M20	2.480	HARNESS, I/P WRG	97	Y (M30, CJ2, T89) (EXC T93, Z49) (EXPORT) ...	1 12189982
3-M20	2.480	HARNESS, I/P WRG	97	Y (MM6, CJ2, T89) (EXC T93, Z49) (EXPORT)	1 12189973
3-M20	2.480	HARNESS, I/P WRG	97	Y (M30, C60, T89) (EXC T93, Z49) (EXPORT) ...	1 12189978
3-M20	2.480	HARNESS, I/P WRG	98	Y07 (M30, CJ2, T89) (EXC JAG, T93, Z49) (EXPORT)	1 12189917
3-M20	2.480	HARNESS, I/P WRG	98	Y07 (MM6, CJ2, T89) (EXC JAG, T93, Z49) (EXPORT)	1 12189918
3-M20	2.480	HARNESS, I/P WRG	98	Y07 (M30, C60, T89) (EXC JAG, T93, Z49) (EXPORT)	1 12189923
3-M20	2.480	HARNESS, I/P WRG	98	Y07 (MM6, C60, T89) (EXC JAG, T93, Z49) (EXPORT)	1 12189924
3-M20	2.480	HARNESS, I/P WRG	98	Y67 (M30, CJ2, T89) (EXC JAG, T93, Z49) (EXPORT)	1 12189909
3-M20	2.480	HARNESS, I/P WRG	98	Y67 (M30, C60, T89) (EXC JAG, T93, Z49) (EXPORT)	1 12189910

						1Y06-005
3-M20	2.480	HARNESS, I/P WRG	98	Y67 (MM6, CJ2, T89) (EXC JAG, T93, Z49) (EXPORT)	1	12189811
3-M20	2.480	HARNESS, I/P WRG	98	Y67 (MM6, C60, T89) (EXC JAG, T93, Z49) (EXPORT)	1	12189812
3-M20	2.480	HARNESS, I/P WRG (MAY REQUIRE 12450028 I/P COMPT LP & 12102616 PWR RCPT CONN)	99-00	Y07 (M30, CJ2, JL4, T89) (EXPORT)	1	12190426
3-M20	2.480	HARNESS, I/P WRG (MAY REQUIRE 12450028 I/P COMPT LP & 12102616 PWR RCPT CONN)	99-00	Y07 (M30, C60, JL4, T89) (EXPORT)	1	12190428
3-M20	2.480	HARNESS, I/P WRG (MAY REQUIRE 12450028 I/P COMPT LP & 12102616 PWR RCPT CONN)	99-00	Y07 (MM6, CJ2, JL4, T89) (EXPORT)	1	12190431
3-M20	2.480	HARNESS, I/P WRG (MAY REQUIRE 12450028 I/P COMPT LP & 12102616 PWR RCPT CONN)	99-00	Y07 (MM6, C60, JL4, T89) (EXPORT)	1	12190433
3-M20	2.480	HARNESS, I/P WRG (MAY REQUIRE 12450028 I/P COMPT LP & 12102616 PWR RCPT CONN)	99-00	Y07 (M30, CJ2, T89) (EXC JL4) (EXPORT) ..	1	12190436
3-M20	2.480	HARNESS, I/P WRG (MAY REQUIRE 12450028 I/P COMPT LP & 12102616 PWR RCPT CONN)	99-00	Y07 (M30, C60, T89) (EXC JL4) (EXPORT) ..	1	12190438
3-M20	2.480	HARNESS, I/P WRG (MAY REQUIRE 12450028 I/P COMPT LP & 12102616 PWR RCPT CONN)	99-00	Y07 (MM6, CJ2, T89) (EXC JL4) (EXPORT) ..	1	12190441
3-M20	2.480	HARNESS, I/P WRG (MAY REQUIRE 12450028 I/P COMPT LP & 12102616 PWR RCPT CONN)	99-00	Y07 (MM6, C60, T89) (EXC JL4) (EXPORT) ..	1	12190443
3-M20	2.480	HARNESS, I/P WRG (MAY REQUIRE 12450028 I/P COMPT LP & 12102616 PWR RCPT CONN)	99-00	Y67 (M30, CJ2, T89) (EXPORT)	1	12190446
3-M20	2.480	HARNESS, I/P WRG (MAY REQUIRE 12450028 I/P COMPT LP & 12102616 PWR RCPT CONN)	99-00	Y67 (M30, C60, T89) (EXPORT)	1	12190448
3-M20	2.480	HARNESS, I/P WRG (MAY REQUIRE 12450028 I/P COMPT LP & 12102616 PWR RCPT CONN)	99-00	Y67 (MM6, CJ2, T89) (EXPORT)	1	12190451
3-M20	2.480	HARNESS, I/P WRG (MAY REQUIRE 12450028 I/P COMPT LP & 12102616 PWR RCPT CONN)	99-00	Y67 (MM6, C60, T89) (EXPORT)	1	12190453
3-M20	2.480	HARNESS, I/P WRG (INCLUDES PROVISIONS FOR MAN. SUPPRESSION SYS. INCLUDES HARN. INLINE P/DOOR) .	00	Y07 (M30, CJ2, JL4, T89) (EXPORT)	1	10442561

						1Y06-005
3-M20	2.480	HARNESS, I/P WRG (INCLUDES PROVISIONS FOR MAN. SUPPRESSION SYS. INCLUDES HARN. INLINE P/DOOR)	00	Y07 (MM6, CJ2, JL4, T89) (EXPORT)	1	10442565
3-M20	2.480	HARNESS, I/P WRG (INCLUDES PROVISIONS FOR MAN. SUPPRESSION SYS. INCLUDES HARN. INLINE P/DOOR)	00	Y07 (M30, CJ2, T89) (EXC JL4) (EXPORT) ..	1	10442569
3-M20	2.480	HARNESS, I/P WRG (INCLUDES PROVISIONS FOR MAN. SUPPRESSION SYS. INCLUDES HARN. INLINE P/DOOR)	00	Y07 (MM6, CJ2, T89) (EXC JL4) (EXPORT) ..	1	10442573
3-M20	2.480	HARNESS, I/P WRG (PART EXCLUDES PROVISIONS FOR MAN. SUPPRESSION SYSTEM FOR JAPANESE VEHICLES W/ RPO C88. MINUS HARN. INLINE P/DOOR.)	00	Y07 (M30, CJ2, JL4, T89) (EXPORT)	1	15329427
3-M20	2.480	HARNESS, I/P WRG	00	Y07 (M30, C60, JL4, T89) (EXPORT)	1	15329429
3-M20	2.480	HARNESS, I/P WRG (PART EXCLUDES PROVISIONS FOR MAN. SUPPRESSION SYSTEM FOR JAPANESE VEHICLES W/ RPO C88. MINUS HARN. INLINE P/DOOR.)	00	Y07 (MM6, CJ2, JL4, T89) (EXPORT)	1	15329432
3-M20	2.480	HARNESS, I/P WRG	00	Y07 (MM6, C60, JL4, T89) (EXPORT)	1	15329434
3-M20	2.480	HARNESS, I/P WRG (PART EXCLUDES PROVISIONS FOR MAN. SUPPRESSION SYSTEM FOR JAPANESE VEHICLES W/ RPO C88. MINUS HARN. INLINE P/DOOR.)	00	Y07 (M30, CJ2, T89) (EXC JL4) (EXPORT) ..	1	15329437
3-M20	2.480	HARNESS, I/P WRG	00	Y07 (M30, C60, T89) (EXC JL4) (EXPORT) ..	1	15329439
3-M20	2.480	HARNESS, I/P WRG (PART EXCLUDES PROVISIONS FOR MAN. SUPPRESSION SYSTEM FOR JAPANESE VEHICLES W/ RPO C88. MINUS HARN. INLINE P/DOOR.)	00	Y07 (MM6, CJ2, T89) (EXC JL4) (EXPORT) ..	1	15329442
3-M20	2.480	HARNESS, I/P WRG	00	Y07 (MM6, C60, T89) (EXC JL4) (EXPORT) ..	1	15329444
3-M20	2.480	HARNESS, I/P WRG (INCLUDES PROVISIONS FOR MAN. SUPPRESSION SYS. INCLUDES HARN. INLINE P/DOOR)	00	Y67 (M30, CJ2, T89) (EXPORT)	1	10442577
3-M20	2.480	HARNESS, I/P WRG (INCLUDES PROVISIONS FOR MAN. SUPPRESSION SYS. INCLUDES HARN. INLINE P/DOOR)	00	Y67 (MM6, CJ2, T89) (EXPORT)	1	10442581

					1Y06-005
3-M20	2.480	HARNESS, I/P WRG (PART EXCLUDES PROVISIONS FOR MAN.SUPPRESSION SYSTEM FOR JAPANESE VEHICLES W/ RPO C88.MINUS HARN. INLINE P/DOOR.)	00 Y67 (M30, CJ2, T89) (EXPORT)	1	15329447
3-M20	2.480	HARNESS, I/P WRG	00 Y67 (M30, C60, T89) (EXPORT)	1	15329449
3-M20	2.480	HARNESS, I/P WRG (PART EXCLUDES PROVISIONS FOR MAN.SUPPRESSION SYSTEM FOR JAPANESE VEHICLES W/ RPO C88.MINUS HARN. INLINE P/DOOR.)	00 Y67 (MM6, CJ2, T89) (EXPORT)	1	15329452
3-M20	2.480	HARNESS, I/P WRG	00 Y67 (MM6, C60, T89) (EXPORT)	1	15329454
3-M20	2.480	HARNESS, I/P WRG (2ND DSN USED ON/AFTER VIN #15107689, (1ST DSN 10448091))	01 Y07 (M30, CJ2, JL4, T89) (2ND DES) (EXPORT)	1	10310783
3-M20	2.480	HARNESS, I/P WRG (2ND DSN USED ON/AFTER VIN #15107689, (1ST DSN 10448092))	01 Y07 (MM6, CJ2, JL4, T89) (2ND DES) (EXPORT)	1	10310784
3-M20	2.480	HARNESS, I/P WRG (1ST DSN USED B/4 VIN #15107689, (2ND DSN 10310783))	01 Y07 (M30, CJ2, JL4, T89) (1ST DES) (EXPORT)	1	10448091
3-M20	2.480	HARNESS, I/P WRG (1ST DSN USED B/4 VIN #15107689, (2ND DSN 10310784))	01 Y07 (MM6, CJ2, JL4, T89) (1ST DES) (EXPORT)	1	10448092
3-M20	2.480	HARNESS, I/P WRG (2ND DSN USED ON/AFTER VIN #15107689, (1ST DSN 10448107))	01 Y67 (M30, CJ2, T89) (2ND DES) (EXPORT) ..	1	10310791
3-M20	2.480	HARNESS, I/P WRG (2ND DSN USED ON/AFTER VIN #15107689, (1ST DSN 10448108))	01 Y67 (MM6, CJ2, T89) (2ND DES) (EXPORT) ..	1	10310792
3-M20	2.480	HARNESS, I/P WRG (1ST DSN USED B/4 VIN #15107689, (2ND DSN 10310791))	01 Y67 (M30, CJ2, T89) (1ST DES) (EXPORT) ..	1	10448107
3-M20	2.480	HARNESS, I/P WRG (1ST DSN USED B/4 VIN #15107689, (2ND DSN 10310792))	01 Y67 (MM6, CJ2, T89) (1ST DES) (EXPORT) ..	1	10448108
3-M20	2.480	HARNESS, I/P WRG (MUST BE USED W/BODY CONT MDL LABELED 9359821 FOR 1998) ...	98 Y07 (M30, CJ2, JAG, JL4, T89) (EXPORT) ...	1	12190404
3-M20	2.480	HARNESS, I/P WRG (MUST BE USED W/BODY CONT MDL LABELED 9359821 FOR 1998) ...	98 Y07 (MM6, CJ2, JAG, JL4, T89) (EXPORT) ...	1	12190405
3-M20	2.480	HARNESS, I/P WRG (MUST BE USED W/BODY CONT MDL LABELED 9359821 FOR 1998) ..	98 Y07 (M30, C60, JAG, JL4, T89) (EXPORT) ...	1	12190410
3-M20	2.480	HARNESS, I/P WRG (MUST BE USED W/BODY CONT MDL LABELED 9359821 FOR 1998) ...	98 Y07 (MM6, C60, JAG, JL4, T89) (EXPORT) ...	1	12190411

						1Y06-005
	3-M20	2.480	HARNESS, I/P WRG (MUST BE USED W/BODY CONT MDL LABELED 9359821 FOR 1998) ...	98	Y07 (M30, CJ2, JAG, T89) (EXC JL4, T93, Z49) (EXPORT)	1 12190416
	3-M20	2.480	HARNESS, I/P WRG (MUST BE USED W/BODY CONT MDL LABELED 9359821 FOR 1998) ...	98	Y07 (MM6, CJ2, JAG, T89) (EXC JL4, T93, Z49) (EXPORT)	1 12190417
	3-M20	2.480	HARNESS, I/P WRG (MUST BE USED W/BODY CONT MDL LABELED 9359821 FOR 1998) ...	98	Y07 (M30, C60, JAG, T89) (EXC JL4, T93, Z49) (EXPORT)	1 12190422
	3-M20	2.480	HARNESS, I/P WRG (MUST BE USED W/BODY CONT MDL LABELED 9359821 FOR 1998) ...	98	Y07 (MM6, C60, JAG, T89) (EXC JL4, T93, Z49) (EXPORT)	1 12190423
	3-M20	2.480	HARNESS, I/P WRG (MUST BE USED W/BODY CONT MDL LABELED 9359821 FOR 1998) ...	98	Y67 (M30, CJ2, JAG, T89) (EXPORT)	1 12189988
	3-M20	2.480	HARNESS, I/P WRG (MUST BE USED W/BODY CONT MDL LABELED 9359821 FOR 1998) ...	98	Y67 (M30, C60, JAG, T89) (EXPORT)	1 12189989
	3-M20	2.480	HARNESS, I/P WRG (MUST BE USED W/BODY CONT MDL LABELED 9359821 FOR 1998) ...	98	Y67 (MM6, CJ2, JAG, T89) (EXPORT)	1 12189990
	3-M20	2.480	HARNESS, I/P WRG (MUST BE USED W/BODY CONT MDL LABELED 9359821 FOR 1998) ...	98	Y67 (MM6, C60, JAG, T89) (EXPORT)	1 12189991
50.	3-B10	4.710	SWITCH, ELEK TRAC CONT	98-99	Y (EXC F45, JL4)	1 12135154
	3-B10	4.710	SWITCH, ELEK TRAC CONT	98-99	Y (JL4) (EXC F45)	1 12198726
	3-B10	4.710	SWITCH, ELEK TRAC CONT	00	Y (EXC C88, F45, JL4) .	1 10440629
	3-B10	4.710	SWITCH, ELEK TRAC CONT	00	Y (JL4) (EXC C88, F45)	1 10440631
	3-B10	4.710	SWITCH, ELEK TRAC CONT	00	Y (C88) (EXC F45, JL4)	1 12135154
	3-B10	4.710	SWITCH, ELEK TRAC CONT	01	Y07-67 (JL4) (EXC C88, F45)	1 10440631
	3-B10	4.710	SWITCH, ELEK TRAC CONT	01	Y37	1 10440631
	3-B10	4.710	SWITCH, ELEK TRAC CONT (W/ASR, W/O RTD)	97	Y (EXC F45)	1 12135154
	3-B10	4.710	SWITCH, ELEK TRAC CONT	00-01	Y07-67 (C88, JL4) (EXC F45) (EXPORT) ..	1 12198726
51.	3-N20	7.450	KNOB, ELEK SUSP SW (PART OF 52)	97-98	Y (F45)	1 12198657
	3-N20	7.450	KNOB, ELEK SUSP SW (PART OF 52)	99	Y07-67 (F45) (EXC JL4)	1 12198657
	3-N20	7.450	KNOB, ELEK SUSP SW (PART OF 52)	00-01	Y07-67 (C88, F45, JL4) (EXPORT)	1 12198657
52.	3-B10	4.710	SWITCH, ELEK TRAC CONT (INCLS 51)	98-99	Y (EXC F45, JL4)	1 12135154
	3-B10	4.710	SWITCH, ELEK TRAC CONT (INCLS 51)	98-99	Y (JL4) (EXC F45)	1 12198726
	3-B10	4.710	SWITCH, ELEK TRAC CONT (INCLS 51)	00	Y (EXC C88, F45, JL4) .	1 10440629
	3-B10	4.710	SWITCH, ELEK TRAC CONT (INCLS 51)	00	Y (JL4) (EXC C88, F45)	1 10440631
	3-B10	4.710	SWITCH, ELEK TRAC CONT (INCLS 51)	00	Y (C88) (EXC F45, JL4)	1 12135154
	3-B10	4.710	SWITCH, ELEK TRAC CONT (INCLS 51)	01	Y07-67 (JL4) (EXC C88, F45)	1 10440631
	3-B10	4.710	SWITCH, ELEK TRAC CONT (INCLS 51)	01	Y37	1 10440631
	3-B10	4.710	SWITCH, ELEK TRAC CONT (W/ASR, W/O RTD) (INCLS 51) ...	97	Y (EXC F45)	1 12135154

						1Y06-005	
	3-B10	4.710	SWITCH, ELEK TRAC CONT (INCLS 51)	00-01	Y07-67 (C88, JL4) (EXC F45) (EXPORT) ..	1	12198726
53.	3-N20	7.450	COVER, ELEK SUSP CONT MDL FIN	97	Y07 (F45)	LH	10286260
	3-N20	7.450	COVER, ELEK SUSP CONT MDL FIN	98-00	Y07-67 (F45)	LH	10286260
	3-N20	7.450	COVER, ELEK SUSP CONT MDL FIN	01	Y07 (F45)	LH	10286260
	3-N20	7.450	COVER, ELEK SUSP CONT MDL FIN (BLACK)	01	Y67 (F45, 19I)	1	10440580
	3-N20	7.450	COVER, ELEK SUSP CONT MDL FIN (PEWTER)	01	Y67 (F45, 92I)	1	10440581
	3-N20	7.450	COVER, ELEK SUSP CONT MDL FIN (OAK)	01	Y67 (F45, 67I)	1	10440582
	3-N20	7.450	COVER, ELEK SUSP CONT MDL FIN (RED)	01	Y67 (F45, 70I)	1	10440583
54.	3-N20	7.450	RETAINER, ELEC SUSP CONT MDL FIN CVR (14.640)	97-01	Y07 (F45)	1	10267772
	3-N20	7.450	RETAINER, ELEC SUSP CONT MDL FIN CVR (14.640)	98-01	Y67 (F45)	1	10267772
55.	3-N20	7.450	MODULE, ELEK SUSP CONT ...	00-01	YY07-67 (F45)	1	9366711
	3-N20	7.450	MODULE, ELEK SUSP CONT (RTD MODULE/FAST SHOCK) (AC-DELCO #9360581)	97-99	Y (F45) (EXC VD1)	1	9360581
	3-N20	7.450	MODULE, ELEK SUSP CONT (RTD MODULE/FAST SHOCK) ...	98-99	Y07-67 (F45, VD1) (EXPORT)	1	9360571
56.	3-M20	2.480	HARNESS, TRANS WRG (AC-DELCO #12163195)	97	Y (M30) (EXC F45)	1	12163195
	3-M20	2.480	HARNESS, TRANS WRG (AC-DELCO #12163196)	97	Y (MM6) (EXC F45)	1	12163196
	3-M20	2.480	HARNESS, TRANS WRG (AC-DELCO #12163705)	97	Y (M30, F45)	1	12163705
	3-M20	2.480	HARNESS, TRANS WRG (AC-DELCO #12163706)	97	Y (MM6, F45)	1	12163706
	3-M20	2.480	HARNESS, TRANS WRG (AC-DELCO #12163195)	98	Y (M30) (EXC F45, JAG)	1	12163195
	3-M20	2.480	HARNESS, TRANS WRG (AC-DELCO #12163196)	98	Y (MM6) (EXC F45, JAG, VD1)	1	12163196
	3-M20	2.480	HARNESS, TRANS WRG (AC-DELCO #12163705)	98	Y (M30, F45) (EXC JAG)	1	12163705
	3-M20	2.480	HARNESS, TRANS WRG (AC-DELCO #12163706)	98	Y (MM6, F45) (EXC JAG, VD1)	1	12163706
	3-M20	2.480	HARNESS, TRANS WRG	98	Y (M30, JAG) (EXC F45)	1	12163790
	3-M20	2.480	HARNESS, TRANS WRG	98	Y (MM6, JAG) (EXC F45, VD1)	1	12163791
	3-M20	2.480	HARNESS, TRANS WRG	98	Y (M30, F45, JAG)	1	12163792
	3-M20	2.480	HARNESS, TRANS WRG	98	Y (MM6, F45, JAG) (EXC VD1)	1	12163793
	3-M20	2.480	HARNESS, TRANS WRG (AC-DELCO #12189826)	99-00	Y (M30) (EXC F45)	1	12189826
	3-M20	2.480	HARNESS, TRANS WRG (AC-DELCO #12189827)	99-00	Y (MM6) (EXC F45, VD1)	1	12189827
	3-M20	2.480	HARNESS, TRANS WRG (AC-DELCO #12189828)	99-00	Y (M30, F45)	1	12189828
	3-M20	2.480	HARNESS, TRANS WRG (AC-DELCO #12189829)	99-00	Y (MM6, F45) (EXC VD1)	1	12189829
	3-M20	2.480	HARNESS, TRANS WRG	01	Y (M30) (EXC F45)	1	10448120

						1Y06-005	
3-M20	2.480	HARNESS, TRANS WRG	01	Y (MM6) (EXC F45, VD1)	1	10448121	
3-M20	2.480	HARNESS, TRANS WRG	01	Y (M30, F45)	1	10448122	
3-M20	2.480	HARNESS, TRANS WRG	01	Y (MM6, F45) (EXC VD1)	1	10448123	
3-M20	2.480	HARNESS, TRANS WRG	01	YY37	1	10448126	
3-N20	7.450	CONNECTOR, MDL-ELEK SUSP CONT (BLUE) (32-WAY F) (W/O LEADS) (3.670)	97	Y	1	12110207	
3-N20	7.450	CONNECTOR, MDL-ELEK SUSP CONT (BROWN) (24-WAY F) (W/O LEADS) (MIC/PAC 100) (3.670)	97-01	Y	1	12160778	
3-N20	7.450	CONNECTOR, MDL-ELEK SUSP CONT (BROWN) (32-WAY F, W/O LEADS, MIC/PAC 100) (3.670)	97-01	Y	1	12160779	
3-M20	2.480	HARNESS, TRANS WRG (AC-DELCO #12189908)	98	Y (MM6, F45, VD1) (EXC JAG) (EXPORT) ..	1	12189908	
3-M20	2.480	HARNESS, TRANS WRG (AC-DELCO #12189908)	98	Y (MM6, VD1) (EXC F45, JAG) (EXPORT) ..	1	12189909	
3-M20	2.480	HARNESS, TRANS WRG	98	Y (MM6, F45, JAG, VD1) (EXPORT)	1	12189912	
3-M20	2.480	HARNESS, TRANS WRG	98	Y (MM6, JAG, VD1) (EXC F45) (EXPORT) ..	1	12189913	
3-M20	2.480	HARNESS, TRANS WRG (ENHANCE EVAP) (AC-DELCO #12189914)	99-00	Y (MM6, F45, VD1) (EXPORT)	1	12189914	
3-M20	2.480	HARNESS, TRANS WRG (ENHANCE EVAP) (AC-DELCO #12189915)	99-00	Y (MM6, VD1) (EXC F45) (EXPORT)	1	12189915	
3-M20	2.480	HARNESS, TRANS WRG (ENHANCE EVAP)	01	Y (MM6, F45, VD1) (EXPORT)	1	10448124	
3-M20	2.480	HARNESS, TRANS WRG (ENHANCE EVAP)	01	Y (MM6, VD1) (EXC F45) (EXPORT)	1	10448125	
57. 3-B11	4.720	PLATE, ELEK BRK CONT WRG HARN GROM TAP (3.675)	97-01	Y (F45)	1	14090618	
58.	N.S.	RIVET, ELEK BRK CONT WRG HARN GROM TAP PLT			2		
59.	N.S.	RIVET, ELEK SUSP CONT MDL BRKT			2		
60. 3-N20	7.450	BRACKET, ELEK SUSP CONT MDL	97-01	Y (F45)	1	10280844	
61. 3-N24	10.252	CLIP, ACSRY SW PNL (10.230) ..	97-01	Y	2	10195501	
62. 3-D9	6.509	WASHER, S/GR	97	Y	1	10406711	
3-D9	6.509	WASHER, S/GR	98	Y (JAG)	1	10406711	
3-D9	6.509	WASHER, S/GR	99-01	Y	1	10406711	

RPO DEFINITIONS

CJ2 - HVAC SYSTEM AIR CONDITIONER FRT, AUTO TEMP CONT, AUX TEMP CONT

C60 - AIR CONDITIONER,FRONT,MANUAL CONTROLS

C88 - SWITCH INFL RST I/P MDL MAN SUPPRESSION --- DELETE

FE1 - SUSPENSION SYSTEM,SOFT RIDE

FE3 - SUSPENSION SYSTEM,SPORT

FE4 - SUSPENSION SYSTEM SPECIAL RIDE & HANDLING

F45 - CHASSIS CONTINUOUS VALVE REAL TIME DAMPING

JAG - BRAKE PROVISIONS ABS LOCATION

JL4 - CONTROL ACTIVE BRAKE

MM6 - TRANSMISSION MAN 6 SPD, BORG WARNER, 85MM, 1ST 2.66, 6TH 0.50, O/D

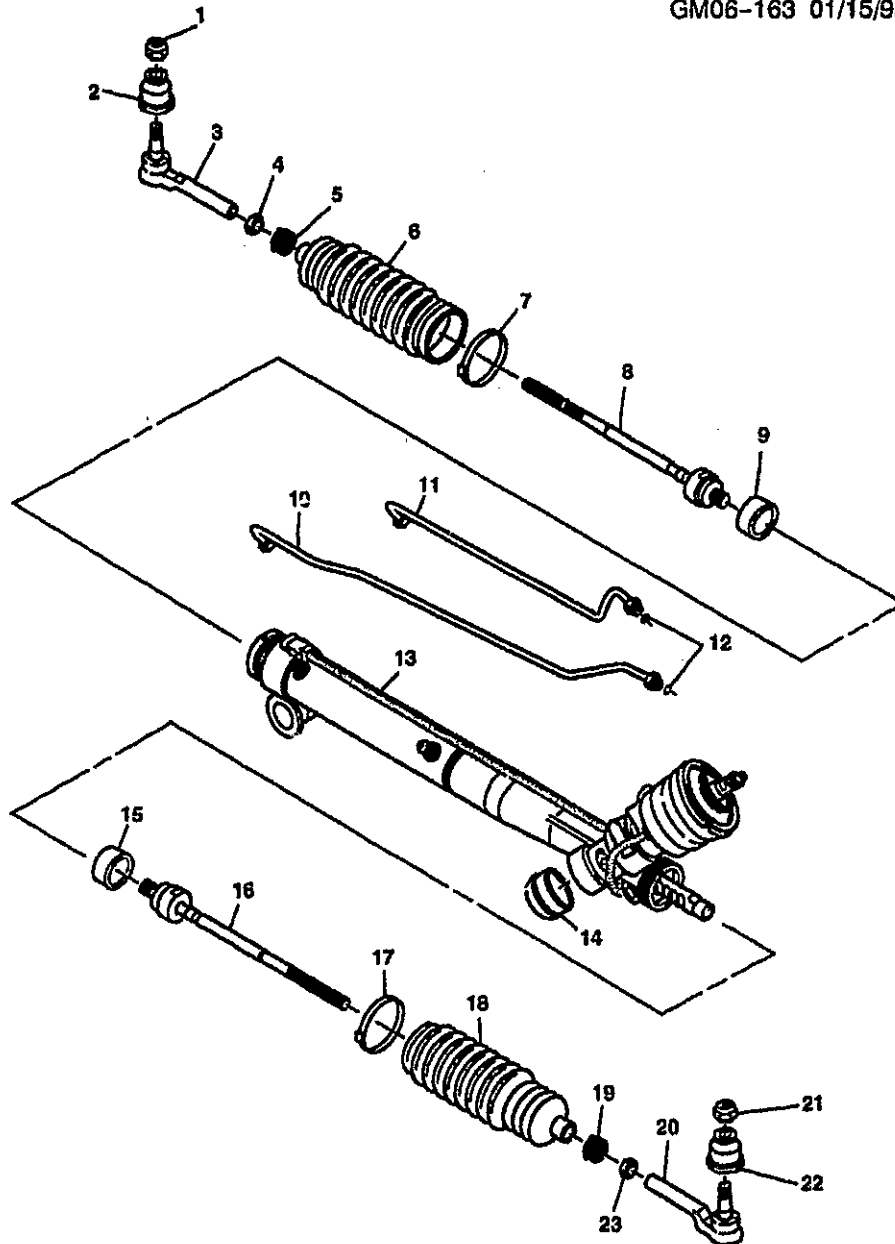
2001 GENERAL MOTORS SERVICE PARTS OPERATIONS-CHEVROLET-15Y

(3-01)

3-K21

6.000-GROUP

M30 - TRANSMISSION,AUTOMATIC 4 SPEED,4L60E,ELECTRONIC
NV7 - STEERING,POWER,VARIABLE EFFORT
N37 - STEERING COLUMN,TILT AND TELESCOPING
T89 - LAMP,TAIL AND STOP(EXPORT)
T93 - LAMP,TAIL AND STOP(SPECIAL)
UQ5 - SPEAKER SYSTEM,4,DUAL FRONT DOOR MOUNTED,DUAL EXTENDED RANGE QUARTER MOUNTED
UZ6 - SPEAKER SYSTEM 6, QUAD FRT DR MTD, DUAL QTR MTD
VD1 - PROVISION OPTIONS,EUROPE(EXPORT)
Z49 - MANDATORY CANADIAN BASE EQUIPMENT MODIFICATIONS(CANADIAN)
19I - INTERIOR TRIM,BLACK
67I - INTERIOR TRIM,CAMEL
70I - INTERIOR TRIM,TORCH RED
92I - INTERIOR TRIM SHALE/PEWTER



1K

S98Y-0-0



GM06-163

1997-1998 Y STEERING GEAR ASM
 1999 Y37 STEERING GEAR ASM (NV7)
 1999 Y07-67 STEERING GEAR ASM
 2000-2001 Y STEERING GEAR ASM

1.	8.900	NUT, M12X1.75, 10.6 THK, 28.0	97-01	AR	3537772
		OD, 10, 7111M (STRG LNKG OTR			
		TIE ROD) (8.917)			

2001 GENERAL MOTORS SERVICE PARTS OPERATIONS-CHEVROLET-15Y

(3-01)

3-K23

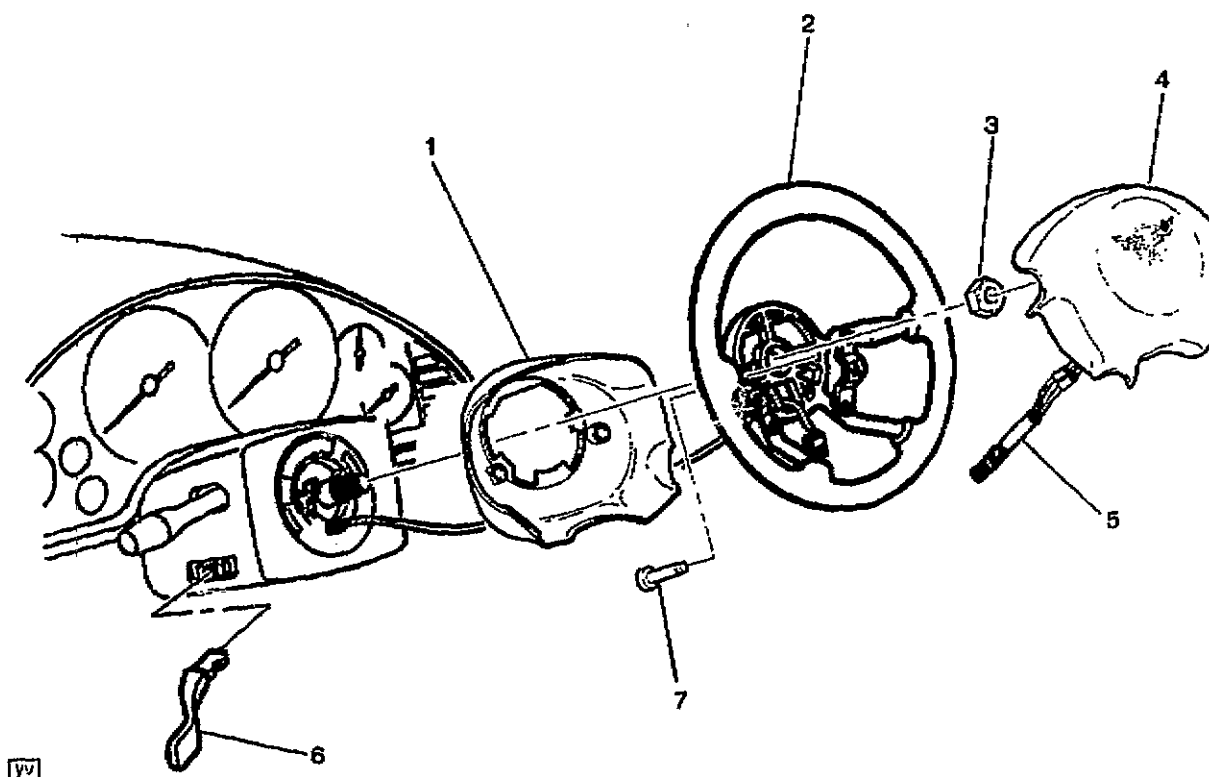
6.000-GROUP

2.		N.S.	SEAL, STRG LNKG OTR TIE ROD (PART OF 3)				
3.	3-D8	6.233	ROD KIT, STRG LNKG OTR TIE (INCLS 2)	97-01	Y	2	26071832
	3-D8	6.233	ROD KIT, STRG LNKG OTR TIE (INCLS 2)	97-99	Y07	2	26071832
	3-D8	6.233	ROD KIT, STRG LNKG OTR TIE (INCLS 2)	99	Y37	2	26071832
	3-D8	6.233	ROD KIT, STRG LNKG OTR TIE (INCLS 2)	99	Y67	2	26071832
4.		0.915	NUT, HEX (PART OF 8) (6.526) ...	97-01	AR	26017267
5.	3-D8	6.242	CLAMP, S/GR BOOT (PART OF 6) (TIE ROD END) (OTR)	97-02	Y	2	26013335
6.	3-D8	6.242	BOOT KIT, S/GR (INCLS 5, 7) (INCLS BOOT, CLAMPS, GREASE)	97-01	Y	2	21011025
7.	3-D8	6.242	CLAMP, S/GR BOOT (PART OF 6) (HOUSING END) (INR)	97-02	Y	2	26029756
8.	3-D8	6.230	ROD KIT, STRG LNKG INR TIE (INCLS 4) (6.233)	97-01	Y	2	26055105
9.	3-D15	6.865	RING, S/GR SHF DPNR (R&P) (R&P)	97-98	Y	2	7831234
	3-D15	6.865	RING, S/GR SHF DPNR (R&P) (R&P)	99-01	Y	2	7831234
10.	3-D15	6.670	PIPE, S/GR (INCLS 12) (LONG) ..	00-01	Y	LH	26056780
	3-D15	6.670	PIPE, S/GR (INCLS 12) (LONG) ..	97-99	Y	LH	26056780
11.	3-D15	6.670	PIPE, S/GR (INCLS 12) (SHORT) .	97-01	Y	RH	26056779
12.	3-D15	6.674	SEAL, S/GR PIPE (O RING) (PART OF 10, 11)	97-99	Y07	2	26015539
	3-D15	6.674	SEAL, S/GR PIPE (O RING) (PART OF 10, 11)	98-99	Y67	2	26015539
	3-D15	6.674	SEAL, S/GR PIPE (O RING) (PART OF 10, 11)	99	Y37	2	26015539
	3-D15	6.674	SEAL, S/GR PIPE (O RING) (PART OF 10, 11)	00-01	Y	2	26015539
13.	3-D9	6.508	GEAR KIT, STRG (REMAN) (AC-DELCO #36-9166)	97	Y	1	26056983
	3-D9	6.508	GEAR KIT, STRG (REMAN) (AC-DELCO #36-9191)	99	Y07-67	1	26075933
	3-D9	6.508	GEAR KIT, STRG (REMAN) (AC-DELCO #36-9191)	99	Y37 (NV7)	1	26075933
	3-D9	6.508	GEAR KIT, STRG (REMAN) (AC-DELCO #36-9191)	00-01	Y	1	26075933
	3-D9	6.508	GEAR KIT, STRG (REMAN) (AC-DELCO #36-9224)	01	Y37	1	26079818
	3-D9	6.508	GEAR KIT, STRG (REMAN) (GEAR WIRING HARNESS ROUTES ALONG BOTTOM OF GEAR, FOR 2ND DESIGN SEE 26075861) (AC-DELCO #36-9166)	98	Y (1ST DES)	1	26056983
	3-D9	6.508	GEAR KIT, STRG (REMAN) (GEAR WIRING HARNESS ROUTES ALONG TOP OF GEAR, FOR 1ST DES SEE 26056983) (AC-DELCO #36-9192)	98	Y (2ND DES)	1	26075861
14.	3-D15	6.807	COVER, S/GR HSG (COVER, DUST) (6.824)	97-01	Y	1	7846884

						GM08-163	
15.	3-D15	6.865	RING, S/GR SHF DPNR (R&P)	97-01	Y	2	7831234
			(R&P)				
16.	3-D8	6.230	ROD KIT, STRG LNKG INR TIE	97-01	Y	2	26055105
			(INCLS 23) (6.233)				
17.	3-D8	6.242	CLAMP S/GR BOOT (PART OF	97-02	Y	2	26029756
			18) (HOUSING END) (INR)				
18.	3-D8	6.242	BOOT KIT, S/GR (INCLS 17, 19)	97-01	Y	2	21011025
			(INCLS BOOT, CLAMPS,				
			GREASE)				
19.	3-D8	6.242	CLAMP S/GR BOOT (PART OF	97-02	Y	2	26013335
			18) (TIE ROD END) (OTR)				
20.	3-D8	6.233	ROD KIT, STRG LNKG OTR TIE	97-01	Y	2	26071832
			(INCLS 22)				
	3-D8	6.233	ROD KIT, STRG LNKG OTR TIE	97-99	Y07	2	26071832
			(INCLS 22)				
	3-D8	6.233	ROD KIT, STRG LNKG OTR TIE	99	Y37	2	26071832
			(INCLS 22)				
	3-D8	6.233	ROD KIT, STRG LNKG OTR TIE	99	Y67	2	26071832
			(INCLS 22)				
21.	3-D8	6.234	NUT, STRG LNKG OTR TIE ROD	97-01	Y	2	3537772
			(M12.0X1.75 X10.6) (8.917)				
22.		N.S.	SEAL, STRG LNKG OTR TIE ROD				
			(PART OF 20)				
23.		8.915	NUT, HEX (PART OF 16) (6.526) ..	97-01		AR	26017267

RPO DEFINITIONS

NV7 - STEERING,POWER,VARIABLE EFFORT



yv

1Y06-021

1997-2001 Y STEERING WHEEL & HORN PARTS

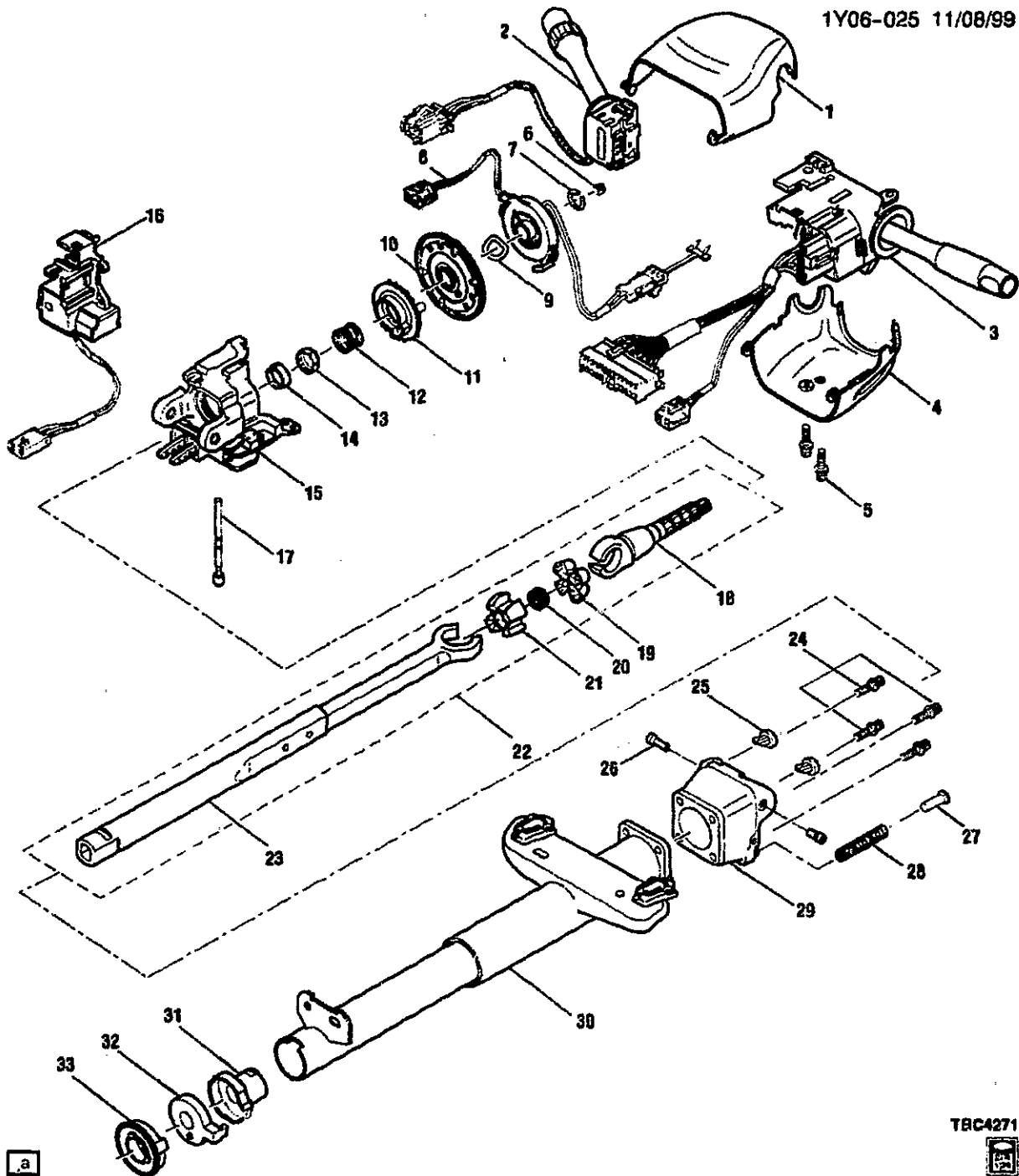
1.	N.S.	COVER, STRG WHL HUB (BACKCOVER) (NO LONGER SERVICED SEPARATELY—PART OF WHEEL & HUB COVER)			
2.	3-D10	6.513	WHEEL, STRG	97 Y	1 10419489
	3-D10	6.513	WHEEL, STRG	98 Y07	1 10419489
	3-D10	6.513	WHEEL, STRG	98 Y67 (EXC Z4Z)	1 10419489
	3-D10	6.513	WHEEL, STRG	98 Y67 (Z4Z)	1 10419490
	3-D10	6.513	WHEEL, STRG	99-01 Y	1 10419489
		8.800	GREASE, DIELECTRIC SILICONE 1 OZ. (STRG WHL HUB)	97-01	1 12345579
3.	3-D10	6.515	NUT, STRG WHL (INCLS 5, 7) (M14X1.5) (HFH TORQ PREV) ...	97-01 Y	1 26056108
4.	3-N26	14.865	MODULE, STRG WHL INFL RST (INCLS 5, 7)	97 Y (AK5)	1 10407331
	3-D9	6.512	MODULE, STRG WHL INFL RST (INCLS 5, 7) (14.865)	97 Y (AK5)	1 10407331
	3-N26	14.865	MODULE, STRG WHL INFL RST (INCLS 5, 7)	98 Y (AK5)	1 10411124
	3-D9	6.512	MODULE, STRG WHL INFL RST (INCLS 5, 7) (14.865)	98 Y (AK5)	1 10411124
	3-N26	14.865	MODULE, STRG WHL INFL RST (INCLS 5, 7)	99-01 Y (AK5)	1 10415723
	3-D9	6.512	MODULE, STRG WHL INFL RST (INCLS 5, 7) (14.865)	99-01 Y (AK5)	1 10415723

						1Y06-021
5.		N.S.	SPRING, STRG WHL HORN CNCT (PART OF 4)			
6.	3-D10	6.514	LEVER, STRG COL TILT WHL REL	97-01 Y	1	10271070
7.	3-N26	14.865	BOLT, STRG WHL INFL RST MDL (PART OF 4)	97-01 Y (AK5)	2	10406983

RPO DEFINITIONS

AK5 - RESTRAINT SYSTEM,FRONT SEAT,INFLATABLE,DRIVER AND PASSENGER

Z4Z - MERCHANDISED PKG INDY PACE CAR



TBC4271



1Y06-025

1. 3-D10 6.518
2. 3-N24 10.163

1997-1999 Y STEERING COLUMN (TILT)

COVER, STRG COL UPR TR 97-99 Y 1 26050879
SWITCH, WSW & WSWA 97-99 Y 1 26047377
(AC-DELCO #D6363D)

2001 GENERAL MOTORS SERVICE PARTS OPERATIONS-CHEVROLET-15Y

						1Y08-025
3.	3-N10	2.485	SWITCH, HDLP & T/SIG & CRCONT (W/ LVR) (AC-DELCO #D1512G)	97-99 Y	1	26075870
	3-N17	3.883	SWITCH, HDLP & T/SIG & CRCONT (W/ LVR) (2.485) (AC-DELCO #D1512G)	97-99 Y	1	26075870
4.	3-D10	6.518	COVER, STRG COL LWR TR	97-99 Y	1	26050878
5.	3-D10	6.518	BOLT, STRG COL LWR TR CVR (M5X.8X15) (PAN HD TORX TAP) (6.760)	97-99 Y	4	26036497
6.	3-D10	6.515	NUT, STRG WHL (M14X1.5) (HFH TORQ PREV)	97-99 Y	1	26056108
7.	3-D8	6.500	RING, STRG SHF LK PLT RET (6.524)	97-99 Y	1	5684191
8.	3-N26	14.865	COIL KIT, INFL RST STRG WHL MDL	97-98 Y	1	26087359
9.	3-N26	14.865	WASHER, STRG WHL INFL RST MDL COIL	97-99 Y	1	26011609
10.	3-D8	6.500	PLATE, STRG SHF LK	97 Y	1	26045147
	3-D8	6.500	PLATE, STRG SHF LK	98 Y (EXC NP7)	1	26045147
	3-D8	6.500	PLATE, STRG SHF LK	99 Y07-67 (EXC NP7)	1	26045147
	3-D8	6.500	PLATE, STRG SHF LK	99 Y37	1	26045147
	3-D8	6.500	PLATE, STRG SHF LK	98-99 Y07-67 (NP7) (EXPORT)	1	26059537
11.	3-N17	2.896	CAM, T/SIG SW CANC	97-99 Y	1	26044739
12.	3-D12	6.521	SPRING, STRG SHF UPR BRG ..	97-99 Y	1	26055299
13.	3-D12	6.521	SEAT, STRG SHF UPR BRG RACE (INNER)	97-99 Y	1	7815184
14.		N.S.	RACE, STRG COL INR (*KIT2) ...			
15.	3-D10	6.518	HOUSING, STRG COL (INCLS UPPER BRG)	97-99 Y	1	26043189
16.	3-M20	2.195	LOCK, STRG WHL THEFT DTRNT	97-99 Y	1	26050960
17.		N.S.	PIN, ANTI-ROTATION			
18.	3-D13	6.524	SHAFT, UPR STRG (6.500)	97 Y	1	26036514
	3-D13	6.524	SHAFT, UPR STRG	98-99 Y (NP7)	1	26073574
	3-D13	6.524	SHAFT, UPR STRG (6.500)	99 Y07-67 (EXC NP7)	1	26064247
	3-D13	6.524	SHAFT, UPR STRG (SHAFT, UPR STRG) (6.500)	98 Y (EXC NP7)	1	26036514
19.		N.S.	SPHERE, STRG SHF (*KIT1)			
20.		N.S.	SPRING, JT PRELOAD (*KIT1) ..			
21.		N.S.	SPHERE, STRG SHF (*KIT1)			
22.		N.S.	SHAFT, STRG (COMPONENT PARTS SERVICED)			
23.	3-D13	6.524	SHAFT, LWR STRG	97-98 Y	1	26050875
	3-D13	6.524	SHAFT, LWR STRG	99 Y07-67 (N37)	1	26061696
	3-D13	6.524	SHAFT, LWR STRG	99 Y (EXC NP7, N37)	1	26071859
24.	3-D10	6.514	BOLT, STRG COL HSG SUPT (M8X1.25X19) (EXT TORX FLG HD DOG PT)	97-99 Y	4	26036495
	3-D10	6.514	BOLT, STRG COL HSG SUPT (M8X1.25X16) (TORX HD)	99 Y07-67 (N37)	4	26003095
25.	3-D10	6.518	BUMPER, STRG COL HSG (NATURAL) (7.2MM HEIGHT)	97-99 Y	1	26035863
	3-D10	6.518	BUMPER, STRG COL HSG	99 Y07-67 (N37)	1	26066598
26.	3-D10	6.514	PIN, STRG COL PIV	97-99 Y	2	26036521
27.	3-D10	6.514	GUIDE, STRG COL SPR	97-99 Y	1	26034561

						1Y06-025
28.	3-D12	6.521	SPRING, STRG COL TILT	97-98	Y	1 26058800
	3-D12	6.521	SPRING, STRG COL TILT	99	Y	1 26078240
29.	3-D10	6.518	SUPPORT, STRG COL HSG (CODE SSW, SSY, SSZ, STA, STC, STF, STH, STJ,)	97-98	Y	1 26036309
	3-D10	6.518	SUPPORT, STRG COL HSG (CODE SSW, SSY, SSZ, STA, STC, STF, STH, STJ,)	99	Y07-67 (EXC N37)	1 26036309
	3-D10	6.518	SUPPORT, STRG COL HSG	99	Y07-67 (N37)	1 26088561
	3-D10	6.518	SUPPORT, STRG COL HSG (CODE SSW, SSY, SSZ, STA, STC, STF, STH, STJ,)	99	Y37	1 26036309
30.	3-D10	6.518	JACKET, STRG COL	97-98	Y	1 26050872
	3-D10	6.518	JACKET, STRG COL	99	Y07-67 (EXC N37)	1 26050872
	3-D10	6.518	JACKET, STRG COL	99	Y (N37)	1 26061677
	3-D10	6.518	JACKET, STRG COL	99	Y37	1 26050872
31.	3-D12	6.521	BEARING, STRG SHF LWR (W/ADAPTER)	97-98	Y	1 26052051
	3-D12	6.521	BEARING, STRG SHF LWR (W/ADAPTER)	99	Y	1 26077389
32.	3-D12	6.522	SENSOR, STRG WHL POSN	97-98	Y	1 26055808
	3-D12	6.522	SENSOR, STRG WHL POSN	99	Y	1 26058286
33.	3-D12	6.521	RETAINER, STRG SHF LWR BRG (6.522)	97-99	Y	1 26050877

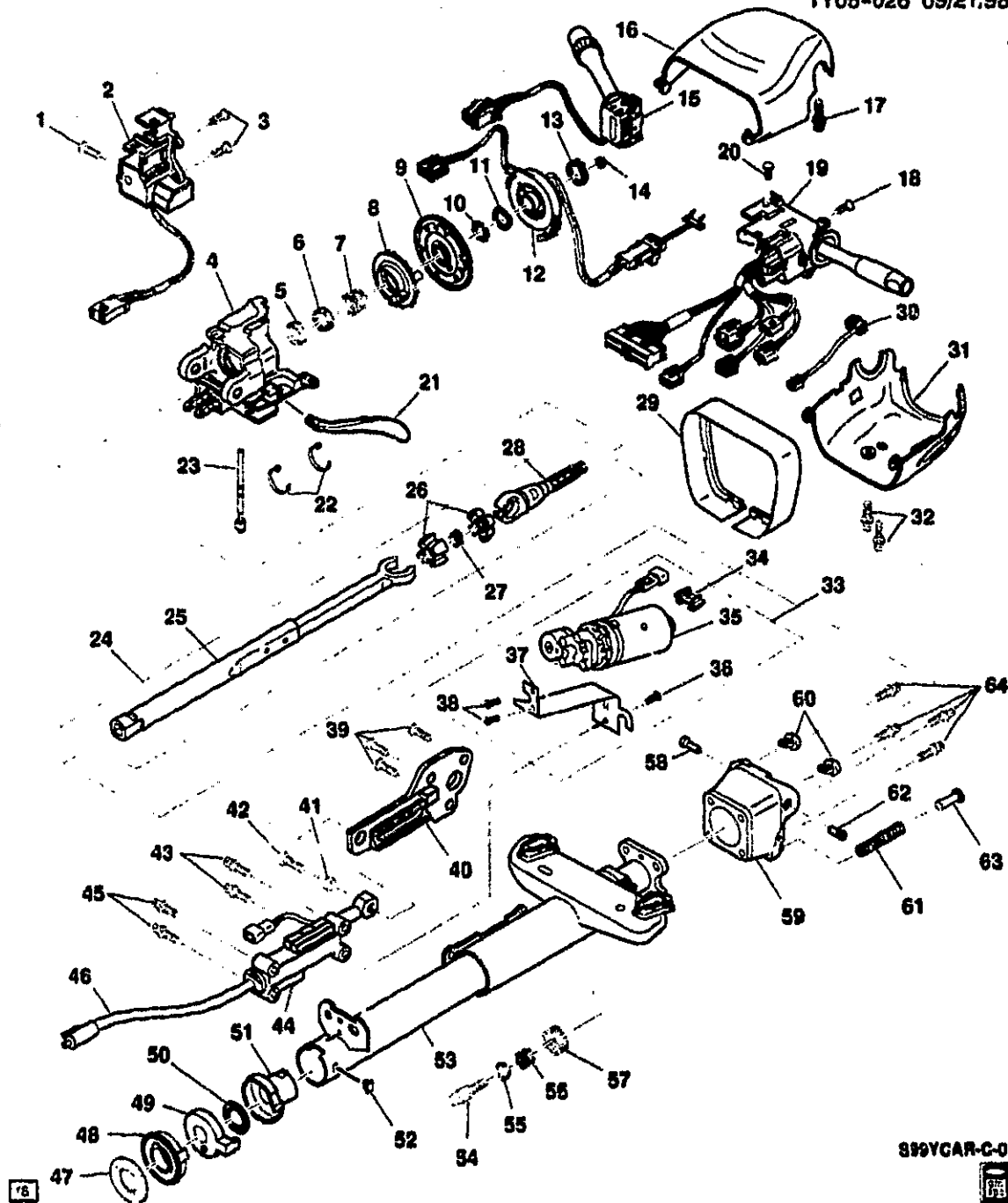
SERVICE KITS

1.	3-D13	6.525	SPHERE KIT, STRG SHF (INCL 19-21) (INCLS SPR JOINT PRELOAD)	97-98	Y	1 26057095
	3-D13	6.525	SPHERE KIT, STRG SHF (INCL 19-21)	99	Y	1 26066321
2.	3-D12	6.521	BEARING KIT, STRG SHF UPR (W/RACE) (INCL 14)	97-99	Y	2 26001827

RPO DEFINITIONS

NP7 - STEERING COLUMN(EXPORT)

N37 - STEERING COLUMN,TILT AND TELESCOPING



899YCAR-C-0



1Y06-026

1999-2000 Y STEERING COLUMN (TILT & TLSCP)(M37)

1.	3-M19	2.123	BOLT, IGN LK CYL CASE (M5X.8X15) (PAN HD TORX TAP) (6.760)	99-00 Y	3	26036497
2.	3-M20	2.195	LOCK, STRG WHL THEFT DTRNT	99-00 Y	1	26050960

© 2001 GENERAL MOTORS SERVICE PARTS OPERATIONS-CHEVROLET-15Y

3.	3-M19	2.188	BOLT, IGN LK CYL CASE (M5X.8X15) (PAN HD TORX TAP) (6.760)	99-00 Y	3	26038497
4.	3-D10	6.518	HOUSING, STRG COL (INCLS UPPER BRG)	99-00 Y	1	26043199
5.	3-D8	6.500	RING, STRG SHF LK PLT RET (6.524)	99-00 Y	1	5894191
6.	3-D12	6.521	SEAT, STRG SHF UPR BRG RACE (INNER)	99 Y	1	7815184
	3-D12	6.521	SEAT, STRG SHF UPR BRG RACE	00 Y	1	26090233
7.	3-D12	6.521	SPRING, STRG SHF UPR BRG ..	99-00 Y	1	26055299
8.	3-N17	2.896	CAM, T/SIG SW CANC	99-00 Y	1	26044739
9.	3-D8	6.500	PLATE, STRG SHF LK	99 Y07-67 (EXC NP7)	1	26045147
	3-D8	6.500	PLATE, STRG SHF LK	00 Y07-67 (EXC NP7)	1	26090855
10.		N.S.	RACE, STRG COL INR (*KIT1) ...			
11.	3-N26	14.865	WASHER, STRG WHL INFL RST MDL COIL	99-00 Y	1	26011609
12.	3-N26	14.865	COIL, STRG WHL INFL RST MDL	99-00 Y	1	26069710
13.		8.934	RING, SNAP (STL PL .750 DIA) (STRG WHL INFL RST MDL COIL RET)	99-00	AR	274414
14.	3-D10	6.515	NUT, STRG WHL (M14X1.5) (HFH TORQ PREV)	99-00 Y	1	26056108
15.	3-N24	10.163	SWITCH, WSW & WSWA (AC-DELCO #D6363D)	99-00 Y	1	26047377
16.	3-D10	6.518	COVER, STRG COL UPR TR	99-00 Y	1	26050879
17.	3-D10	6.518	BOLT, STRG COL UPR CVR (M4.55 TAP X15) (EXT TORX FLG HD) (2.188)	99-00 Y	1	26038498
18.	3-N17	2.895	BOLT, T/SIG SW (M5X.8X15) (PAN HD TORX TAP) (6.760)	99-00 Y	4	26038497
19.	3-N10	2.485	SWITCH, HDLP & T/SIG & CRCONT (W/ LVR) (AC-DELCO #D1512G)	99-00 Y	1	26075870
	3-N17	2.895	SWITCH, HDLP & T/SIG & CRCONT (W/ LVR) (2.485) (AC-DELCO #D1512G)	99-00 Y	1	26075870
20.	3-N17	2.895	BOLT, T/SIG SW (M5X.8X15) (PAN HD TORX TAP) (6.760)	99-00 Y	4	26038497
21.	3-D10	6.514	LEVER, STRG COL TILT WHL REL	99-00 Y	1	10271070
22.		N.S.	STRAP WRG HARN			
23.		N.S.	PIN, ANTI-ROTATION			
24.	3-D13	6.524	SHAFT, LWR STRG (INCLS 25) ..	99-00 Y07-67 (N37)	1	26061698
25.		N.S.	SHAFT, LWR STRG (PART OF 24)			
26.		N.S.	CENTERING SPHERE (*KIT2) ..			
27.		N.S.	JOINT PRELOAD SPRING (*KIT2)			
28.	3-D13	6.524	SHAFT, UPR STRG (6.500)	99-00 Y07-67 (EXC NP7)	1	26064247
29.	3-D10	6.518	SHROUD, STRG COL	99-00 Y07-67 (N37)	1	26064448
30.	3-D10	6.514	SWITCH, STRG COL TLSCP	99-00 Y (N37)	1	26061700
31.	3-D10	6.518	COVER, STRG COL LWR TR	99-00 Y	1	26050878
32.	3-D10	6.518	BOLT, STRG COL LWR TR CVR (M5X.8X15) (PAN HD TORX TAP) (6.760)	99-00 Y	4	26038497
33.		N.S.	BOLT, STRG COL LWR TR CVR ..			

						1Y06-026	
34.	3-D12	6.522	RETAINER, STRG COL TLSCP ACTR MOT WRG HARN CONN (6.514)	99-00	Y (N37)	1	26067485
35.	3-D10	6.514	MOTOR, STRG COL TLSCP ACTR	99-00	Y (N37)	1	26061693
36.		8.900	SCREW ASM, MACH HEX HD DOG PNT (WSW SYS MDL)	99-00	AR	11516570
37.	3-D12	6.521	BRACKET, STRG COL TLSCP ACTR (6.514)	99-00	Y (N37)	1	26061694
38.	3-D10	6.514	BOLT, STRG COL TLSCP ACTR (M5X.8X15) (PAN HD TORX TAP) (6.760)	99-00	Y (N37)	3	26036497
	3-D10	6.514	BOLT, STRG COL TLSCP ACTR (M6X1.0X28.25) (PAN HD TORX TAP) (6.521)	99-00	Y (N37)	4	26052099
	3-D10	6.514	BOLT, STRG COL TLSCP ACTR ..	99-00	Y (N37)	2	26061695
39.	3-A7	4.010	BOLT, TRANS CONT LVR BOWL PLT (GRAY) (M6X1.0X14.0)	99-00	Y (N37)	3	26020231
40.	3-D10	6.514	ADAPTER, STRG COL TLSCP ACTR (INCLS 41, 42)	99-00	Y (N37)	1	26061674
41.		N.S.	BALL, TLSCP DRIVE) (PART OF 40)		
42.		N.S.	BOLT, TLSCP DRIVE) (PART OF 40)		
43.	3-D10	6.514	BOLT, STRG COL TLSCP ACTR (M5X.8X15) (PAN HD TORX TAP) (6.760)	99-00	Y (N37)	3	26036497
	3-D10	6.514	BOLT, STRG COL TLSCP ACTR (M6X1.0X28.25) (PAN HD TORX TAP) (6.521)	99-00	Y (N37)	4	26052098
	3-D10	6.514	BOLT, STRG COL TLSCP ACTR ..	99-00	Y (N37)	2	26061695
44.	3-D12	6.521	ACTUATOR, STRG COL TLSCP (6.514)	99-00	Y (N37)	1	26061673
45.	3-D10	6.514	BOLT, STRG COL TLSCP ACTR (M5X.8X15) (PAN HD TORX TAP) (6.760)	99-00	Y (N37)	3	26036497
	3-D10	6.514	BOLT, STRG COL TLSCP ACTR (M6X1.0X28.25) (PAN HD TORX TAP) (6.521)	99-00	Y (N37)	4	26052098
	3-D10	6.514	BOLT, STRG COL TLSCP ACTR ..	99-00	Y (N37)	2	26061695
46.	3-D12	6.521	CABLE, STRG COL TLSCP ACTR (6.514)	99-00	Y (N37)	1	26061676
47.	3-D13	6.525	SEAL, STRG SHF	99-00	Y	1	26056695
48.	3-D12	6.521	RETAINER, STRG SHF LWR BRG (6.522)	99-00	Y	1	26050677
49.	3-D12	6.522	SENSOR, STRG WHL POSN	99-00	Y	1	26058286
50.	3-D12	6.521	RETAINER, STRG SHF LWR BRG SPR	99-00	Y (N37)	2	7847029
51.	3-D12	6.521	BEARING, STRG SHF LWR (W/ADAPTER)	99-00	Y	1	26077389
52.	3-D10	6.518	PLUG, STRG COL JKT HOLE	99-00	Y07-67 (N37)	1	7840594
53.	3-D10	6.518	JACKET, STRG COL (INCLS 54) .	99-00	Y (N37)	1	26061677
54.		N.S.	PIN, STRG COL HSG SUPT GDE (PART OF 53)		
55.	3-D10	6.518	RING, STRG COL HSG SUPT GDE SPR RET	99-00	Y (N37)	1	26052097
56.	3-D10	6.518	SPRING, STRG COL HSG SUPT GDE	99-00	Y (N37)	1	26052103

1Y06-026

57.	3-D10	6.518	GUIDE, STRG COL HSG SUPT ..	99-00	Y (N37)	1	26052095
58.	3-D10	6.514	PIN, STRG COL PIV	99-00	Y	2	26036521
59.	3-D10	6.518	SUPPORT, STRG COL HSG	99-00	Y07-67 (N37)	1	26088561
60.	3-D10	6.518	BUMPER, STRG COL HSG (NATURAL) (7.2MM HEIGHT)	99-00	Y	1	26035863
	3-D10	6.518	BUMPER, STRG COL HSG	99-00	Y07-67 (N37)	1	26066518
61.	3-D12	6.521	SPRING, STRG COL TILT	99-00	Y	1	26078240
62.	3-D10	6.514	PIN, STRG COL PIV	99-00	Y	2	26036521
63.	3-D10	6.514	GUIDE, STRG COL SPR	99-00	Y	1	26034561
64.	3-D10	6.514	BOLT, STRG COL HSG SUPT (M8X1.25X19) (EXT TORX FLG HD DOG PT)	99	Y	4	26036495
	3-D10	6.514	BOLT, STRG COL HSG SUPT (M8X1.25X16) (TORX HD)	99-00	Y07-67 (N37)	4	26003095

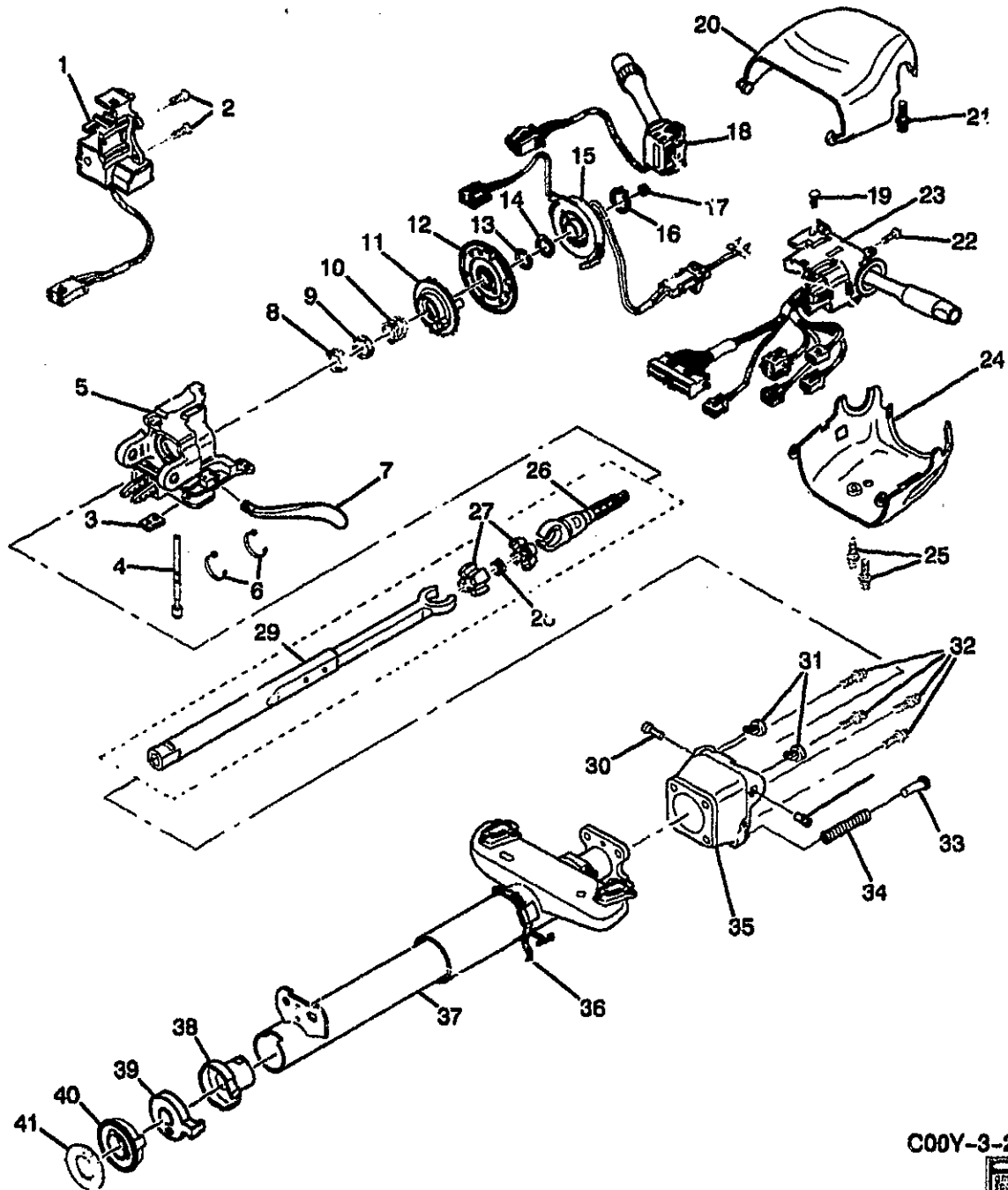
SERVICE KITS

1.	3-D12	6.521	BEARING KIT, STRG SHF UPR (W/RACE) (INCLS 10)	99-00	Y	2	26001827
2.	3-D13	6.525	SPHERE KIT, STRG SHF (INCLS 26, 27)	99-00	Y	1	26066321

RPO DEFINITIONS

NP7 - STEERING COLUMN(EXPORT)

N37 - STEERING COLUMN,TILT AND TELESCOPING



[a]

C00Y-3-2



1Y06-027

2000 Y STEERING COLUMN (TILT)

1.	3-M20	2.195	LOCK, STRG WHL THEFT	00 Y	1	26050960
2.	3-M19	2.188	BOLT, IGN LK CYL CASE (M5X.8X15) (PAN HD TORX TAP) (6.760)	00 Y	3	26036497
3.	3-N16	2.559	SPACER, DA WRG HARN CDT ..	00 Y07-67 (EXC N37)	1	26061964

2001 GENERAL MOTORS SERVICE PARTS OPERATIONS-CHEVROLET-15Y

(3-01)

3--L9

6.000-GROUP

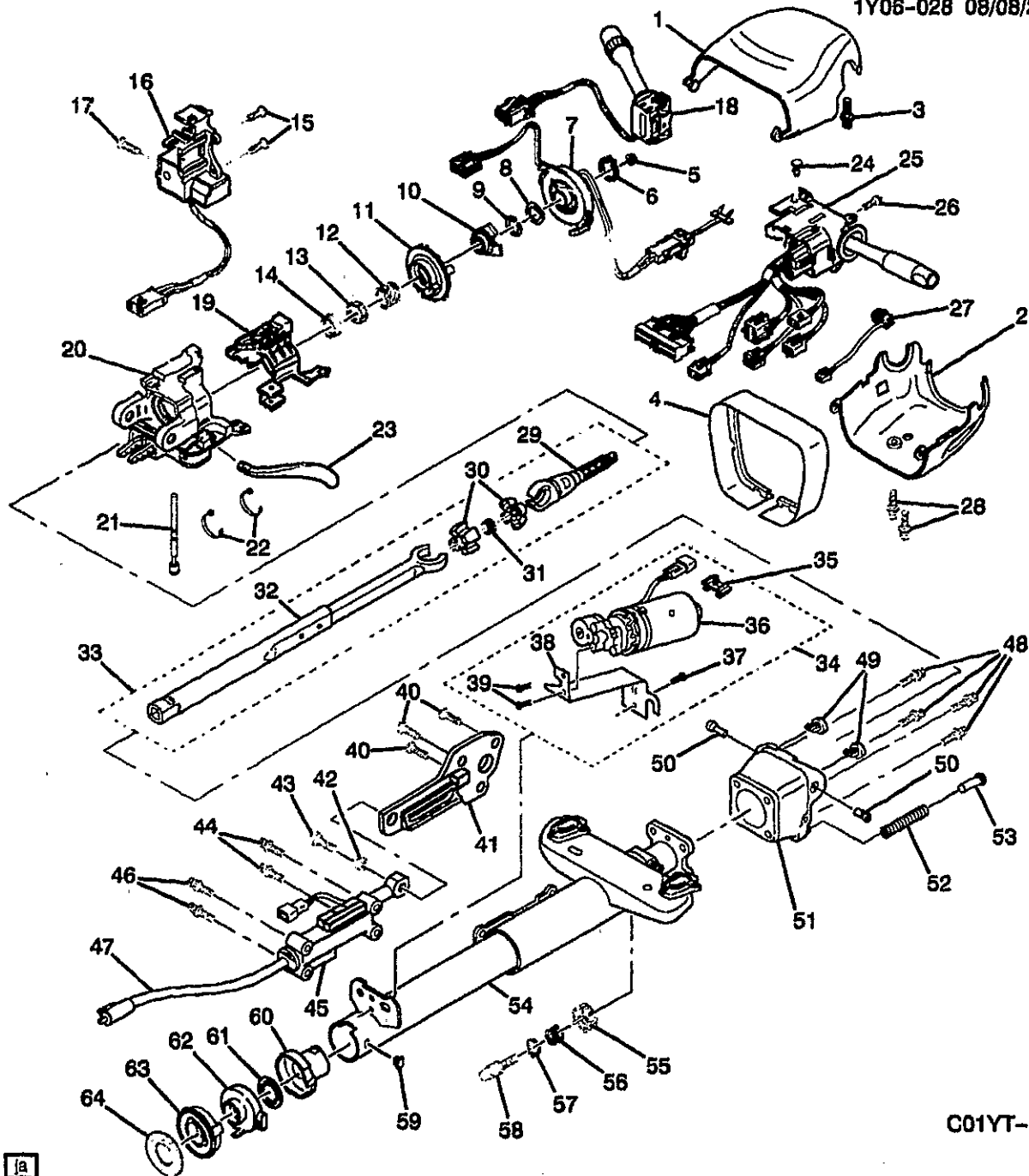
						1Y05-027
	3-N16	2.559	SPACER, DA WRG HARN CDT ..	00 Y37	1	26061984
4.		N.S.	PIN, ANTI-ROTATION		
5.	3-D10	6.518	HOUSING, STRG COL (INCLS UPPER BRG)	00 Y	1	26043199
6.		8.965	STRAP, ADJ TIE (AC-DELCO #12337820)	00	AR	12337820
7.	3-D10	6.514	LEVER, STRG COL TILT WHL REL	00 Y	1	10271070
8.		N.S.	RACE, STRG COL INR (*KIT2)		
9.	3-D12	6.521	SEAT, STRG SHF UPR BRG RACE	00 Y	1	26090233
10.	3-D12	6.521	SPRING, STRG SHF UPR BRG ..	00 Y	1	26055299
11.	3-N17	2.896	CAM, T/SIG SW CANC	00 Y	1	26044739
12.	3-D8	6.500	PLATE, STRG SHF LK	00 Y07-67 (EXC NP7)	1	26090855
	3-D8	6.500	PLATE, STRG SHF LK	00 Y37	1	26090855
13.	3-D8	6.500	RING, STRG SHF LK PLT RET (6.524)	00 Y	1	5694191
14.	3-D12	6.521	SPRING, STRG SHF UPR BRG ..	00 Y	1	26055299
15.	3-N26	14.865	COIL, STRG WHL INFL RST MDL	00 Y	1	26069710
16.	3-D8	6.500	RING, STRG SHF LK PLT RET (6.524)	00 Y	1	5694191
17.	3-D10	6.515	NUT, STRG WHL (M14X1.5) (HFH TORQ PREV)	00 Y	1	26056108
18.	3-N24	10.163	SWITCH, WS'W & WSWA (AC-DELCO #D6363D)	00 Y	1	26047377
19.	3-N17	2.895	BOLT, T/SIG SW (M5X.8X15) (PAN HD TORX TAP) (6.760)	00 Y	4	26036497
20.	3-D10	6.518	COVER, STRG COL UPR TR	00 Y	1	26050879
21.	3-D10	6.518	BOLT, STRG COL UPR CVR (M4.55 TAP X15) (EXT TORX FLG HD) (2.188)	00 Y	1	26036496
22.	3-N17	2.895	BOLT, T/SIG SW (M5X.8X15) (PAN HD TORX TAP) (6.760)	00 Y	4	26036497
23.	3-N10	2.485	SWITCH, HDLP & T/SIG & CRCONT (W/ LVR) (AC-DELCO #D1512G)	00 Y	1	26075870
	3-N17	3.883	SWITCH, HDLP & T/SIG & CRCONT (W/ LVR) (2.485) (AC-DELCO #D1512G)	00 Y	1	26075870
24.	3-D10	6.518	COVER, STRG COL LWR TR	00 Y	1	26050878
25.	3-D10	6.518	BOLT, STRG COL LWR TR CVR (M5X.8X15) (PAN HD TORX TAP) (6.760)	00 Y	4	26036497
26.	3-D13	6.524	SHAFT, UPR STRG	00 Y (NP7)	1	26073574
	3-D13	6.524	SHAFT, UPR STRG (6.500)	00 Y07-67 (EXC NP7)	1	26064247
27.		N.S.	SPHERE, STRG SHF (*KIT1)		
28.		N.S.	SPRING, JT PRELOAD (*KIT1)		
29.	3-D13	6.524	SHAFT, LWR STRG	00 Y07-67 (N37)	1	26061696
	3-D13	6.524	SHAFT, LWR STRG	00 Y (EXC NP7, N37)	1	26071859
30.	3-D10	6.514	PIN, STRG COL PIV	00 Y	2	26036521
31.	3-D10	6.518	BUMPER, STRG COL HSG (NATURAL) (7.2MM HEIGHT)	00 Y	1	26035863
	3-D10	6.518	BUMPER, STRG COL HSG	00 Y07-67 (N37)	1	26066598
	3-D10	6.518	BUMPER, STRG COL HSG (PINK) (4.3MM HEIGHT)	00 Y07-67 (EXC N37)	1	26036090
	3-D10	6.518	BUMPER, STRG COL HSG (PINK) (4.3MM HEIGHT)	00 Y37	1	26036090

32.	3-D10	6.514	BOLT, STRG COL HSG SUPT (M8X1.25X16) (TORX HD)	00 Y07-67 (N37)	4 26003095
	3-D10	6.514	BOLT, STRG COL HSG SUPT	00 Y07-67 (EXC N37)	4 26085842
	3-D10	6.514	BOLT, STRG COL HSG SUPT	00 Y37	4 26085842
33.	3-D10	6.514	GUIDE, STRG COL SPR	00 Y	1 26034561
34.	3-D12	6.521	SPRING, STRG COL TILT	00 Y	1 26078240
35.	3-D10	6.518	SUPPORT, STRG COL HSG (CODE SSW, SSY, SSZ, STA, STC, STF, STH, STJ,)	00 Y07-67 (EXC N37)	1 26036309
	3-D10	6.518	SUPPORT, STRG COL HSG	00 Y07-67 (N37)	1 26088561
	3-D10	6.518	SUPPORT, STRG COL HSG (CODE SSW, SSY, SSZ, STA, STC, STF, STH, STJ,)	00 Y37	1 26036309
36.		N.S.	STRAP, WRG HARN		
37.	3-D10	6.518	JACKET, STRG COL	00 Y07-67 (EXC N37)	1 26050872
	3-D10	6.518	JACKET, STRG COL	00 Y (N37)	1 26061677
	3-D10	6.518	JACKET, STRG COL	00 Y37	1 26050872
38.	3-D12	6.521	BEARING, STRG SHF LWR (W/ADAPTER)	00 Y	1 26077389
39.	3-D12	6.522	SENSOR, STRG WHL POSN	00 Y	1 26058286
40.	3-D12	6.521	RETAINER, STRG SHF LWR BRG (6.522)	00 Y	1 26050877
41.		N.S.	SEAL, STRG SHF		
SERVICE KITS					
1.	3-D13	6.525	SPHERE KIT, STRG SHF (INCLS 27, 28)	00 Y	1 26066321
2.	3-D12	6.521	BEARING KIT, STRG SHF UPR (W/RACE) (INCLS 8)	00 Y	2 26001827

RPO DEFINITIONS

NP7 - STEERING COLUMN(EXPORT)

N37 - STEERING COLUMN,TILT AND TELESCOPING



C01YT-1-0



1Y06-028

2001 Y STEERING COLUMN (TILT & TLSCP)(N37)

1.	3-D10	6.518	COVER, STRG COL UPR TR	01 Y	1	26050879
2.	3-D10	6.518	COVER, STRG COL LWR TR	01 Y	1	26050878
3.	3-D10	6.518	BOLT, STRG COL UPR CVR (M4.55 TAP X15) (EXT TORX FLG HD) (2.188)	01 Y	1	26036496
4.	3-D10	6.518	SHROUD, STRG COL	01 Y07-67 (N37)	1	26084446

© 2001 GENERAL MOTORS SERVICE PARTS OPERATIONS-CHEVROLET-15V

					1Y06-028	
5.	3-D10	6.515	NUT, STRG WHL (M14X1.5) (HFH TORQ PREV)	01 Y	1	26056108
6.		8.934	RING, SNAP (STL PL .750 DIA) (STRG WHL INFL RST MDL COIL RET)	01	AR	274414
7.	3-N26	14.865	COIL, STRG WHL INFL RST MDL	01 Y	1	26069710
8.	3-N26	14.865	WASHER, STRG WHL INFL RST MDL COIL	01 Y	1	26011609
9.		N.S.	RACE, STRG COL INR			
10.	3-D8	6.500	PLATE, STRG SHF LK	01 Y07-67 (EXC NP7)	1	26090855
11.	3-N17	2.896	CAM, T/SIG SW CANC	01 Y	1	26044739
12.	3-D12	6.521	SPRING, STRG SHF UPR BRG ..	01 Y	1	26055299
13.	3-D12	6.521	SEAT, STRG SHF UPR BRG RACE	01 Y	1	26090233
14.	3-D8	6.500	RING, STRG SHF LK PLT RET (*KIT1) (6.524)	01 Y	1	5694191
15.	3-M19	2.188	BOLT, IGN LK CYL CASE (M5X.8X15) (PAN HD TORX TAP) (6.760)	01 Y	3	26036497
16.	3-M20	2.195	LOCK, STRG WHL THEFT DTRNT	01 Y	1	26050960
17.	3-M19	2.188	BOLT, IGN LK CYL CASE (M5X.8X15) (PAN HD TORX TAP) (6.760)	01 Y	3	26036497
18.	3-N24	10.163	SWITCH, WSW & WSWA (AC-DELCO #D6363D)	01 Y	1	26047377
19.	3-N24	10.163	BRACKET, WSW & WSWA SW (2.895)	01 Y07-67 (M30) (EXC NP7)	1	26052963
20.	3-D10	6.518	HOUSING, STRG COL (INCLS UPPER BRG)	01 Y	1	26043199
21.		N.S.	PIN, ANTI-ROTATION			
22.		N.S.	STRAP WRG HARN			
23.	3-D10	6.514	LEVER, STRG COL TILT WHL REL	01 Y	1	10271070
24.	3-N17	2.895	BOLT, T/SIG SW (M5X.8X15) (PAN HD TORX TAP) (6.760)	01 Y	4	26036497
25.	3-N10	2.485	SWITCH, HDLP & T/SIG & CRCONT (W/ LVR) (AC-DELCO #D1512G)	01 Y	1	26075870
	3-N17	3.883	SWITCH, HDLP & T/SIG & CRCONT (W/ LVR) (2.485) (AC-DELCO #D1512G)	01 Y	1	26075870
26.	3-N17	2.895	BOLT, T/SIG SW (M5X.8X15) (PAN HD TORX TAP) (6.760)	01 Y	4	26036497
27.	3-D10	6.514	SWITCH, STRG COL TLSCP	01 Y (N37)	1	26061700
28.	3-D10	6.518	BOLT, STRG COL LWR TR CVR (M5X.8X15) (PAN HD TORX TAP) (6.760)	01 Y	4	26036497
	3-D10	6.518	BOLT, STRG COL LWR TR CVR (M5X.8X11.5) (6.522)	01 YY07-67 (M30) (EXC NP7)	1	26014528
29.	3-D13	6.524	SHAFT, UPR STRG (6.500)	01 Y07-67 (EXC NP7)	1	26064247
30.		N.S.	CENTERING SPHERE (*KIT2) ..			
31.		N.S.	JOINT PRELOAD SPRING (*KIT2)			
32.		N.S.	SHAFT, LWR STRG (PART OF 33)			
33.	3-D13	6.524	SHAFT, LWR STRG (INCLS 32) ..	01 Y07-67 (N37)	1	26061696

34.		N.S.	BOLT, STRG COL LWR TR CVR (COMPONENT PARTS SERVICED)			
35.	3-D12	6.522	RETAINER, STRG COL TLSCP ACTR MOT WRG HARN CONN (6.514)	01	Y (N37)	1 26067485
36.	3-D10	6.514	MOTOR, STRG COL TLSCP ACTR	01	Y (N37)	1 26061693
37.		8.900	SCREW ASM, MACH HEX HD DOG PNT (WSW SYS MDL)	01	AR 11516570
38.	3-D12	6.521	BRACKET, STRG COL TLSCP ACTR (6.514)	01	Y (N37)	1 26061694
39.	3-D10	6.514	BOLT, STRG COL TLSCP ACTR (M5X.8X15) (PAN HD TORX TAP) (6.760)	01	Y (N37)	3 26036497
	3-D10	6.514	BOLT, STRG COL TLSCP ACTR (M6X1.0X28.25) (PAN HD TORX TAP) (6.521)	01	Y (N37)	4 26052098
	3-D10	6.514	BOLT, STRG COL TLSCP ACTR ..	01	Y (N37)	2 26061695
40.	3-A7	4.010	BOLT, TRANS CONT LVR BOWL PLT (GRAY) (M6X1.0X14.0)	01	Y (MM6, N37)	3 26020231
	3-A7	4.010	BOLT, TRANS CONT LVR BOWL PLT (GRAY) (M6X1.0X14.0)	01	Y (M30, N37)	3 26020231
41.	3-D10	6.514	ADAPTER, STRG COL TLSCP ACTR (INCLS 42, 43)	01	Y (N37)	1 26061674
42.		N.S.	BALL, TLSCP DRIVE) (PART OF 41	
43.		N.S.	BOLT, TLSCP DRIVE) (PART OF 41	
44.	3-D10	6.514	BOLT, STRG COL TLSCP ACTR (M5X.8X15) (PAN HD TORX TAP) (6.760)	01	Y (N37)	3 26036497
	3-D10	6.514	BOLT, STRG COL TLSCP ACTR (M6X1.0X28.25) (PAN HD TORX TAP) (6.521)	01	Y (N37)	4 26052098
	3-D10	6.514	BOLT, STRG COL TLSCP ACTR ..	01	Y (N37)	2 26061695
45.	3-D12	6.521	ACTUATOR, STRG COL TLSCP (6.514)	01	Y (N37)	1 26061673
46.	3-D10	6.514	BOLT, STRG COL TLSCP ACTR (M5X.8X15) (PAN HD TORX TAP) (6.760)	01	Y (N37)	3 26036497
	3-D10	6.514	BOLT, STRG COL TLSCP ACTR (M6X1.0X28.25) (PAN HD TORX TAP) (6.521)	01	Y (N37)	4 26052098
	3-D10	6.514	BOLT, STRG COL TLSCP ACTR ..	01	Y (N37)	2 26061695
47.	3-D12	6.521	CABLE, STRG COL TLSCP ACTR (6.514)	01	Y (N37)	1 26061676
48.	3-D10	6.514	BOLT, STRG COL HSG SUPT (M8X1.25X16) (TORX HD)	01	Y07-67 (N37)	4 26003095
49.	3-D10	6.518	BUMPER, STRG COL HSG (NATURAL) (7.2MM HEIGHT)	01	Y	1 26035863
	3-D10	6.518	BUMPER, STRG COL HSG	01	Y07-67 (N37)	1 26068598
50.	3-D10	6.514	PIN, STRG COL PIV	01	Y	2 26030521
51.	3-D10	6.518	SUPPORT, STRG COL HSG	01	Y07-67 (N37)	1 26068561
52.	3-D12	6.521	SPRING, STRG COL TILT	01	Y	1 26078240
53.	3-D10	6.514	GUIDE, STRG COL SPR	01	Y	1 26034561
54.	3-D10	6.518	JACKET, STRG COL (INCLS 58) .	01	Y (N37)	1 26061677

55.	3-D10	6.518	GUIDE, STRG COL HSG SUPT ..	01	Y (N37)	1	26052095
	3-D10	6.518	GUIDE, STRG COL HSG SUPT ..	01	YY07-67 (N37)	1	26052095
56.	3-D10	6.518	SPRING, STRG COL HSG SUPT	01	Y (N37)	1	26052103
			GDE				
57.	3-D10	6.518	RING, STRG COL HSG SUPT	01	Y (N37)	1	26052097
			GDE SPR RET				
58.		N.S.	PIN, STRG COL HSG SUPT GDE				
			(PART OF 54)				
59.	3-D10	6.518	PLUG, STRG COL JKT HOLE	01	Y07-67 (N37)	1	7840594
60.	3-D12	6.521	BEARING, STRG SHF LWR	01	Y	1	26077389
			(W/ADAPTER)				
61.	3-D12	6.521	RETAINER, STRG SHF LWR BRG	01	Y (N37)	2	7847029
			SPR				
62.	3-D12	6.522	SENSOR, STRG WHL POSN	01	Y	1	26059047
63.	3-D12	6.521	RETAINER, STRG SHF LWR BRG	01	Y	1	26050877
			(6.522)				
64.	3-D13	6.525	SEAL, STRG SHF	01	Y	1	26056695

SERVICE KITS

1.	3-D12	6.521	BEARING KIT, STRG SHF UPR	01	Y	2	26001827
			(W/RACE) (INCLS 14)				
2.	3-D13	6.525	SPHERE KIT, STRG SHF (INCLS	01	Y	1	26066321
			30, 31)				

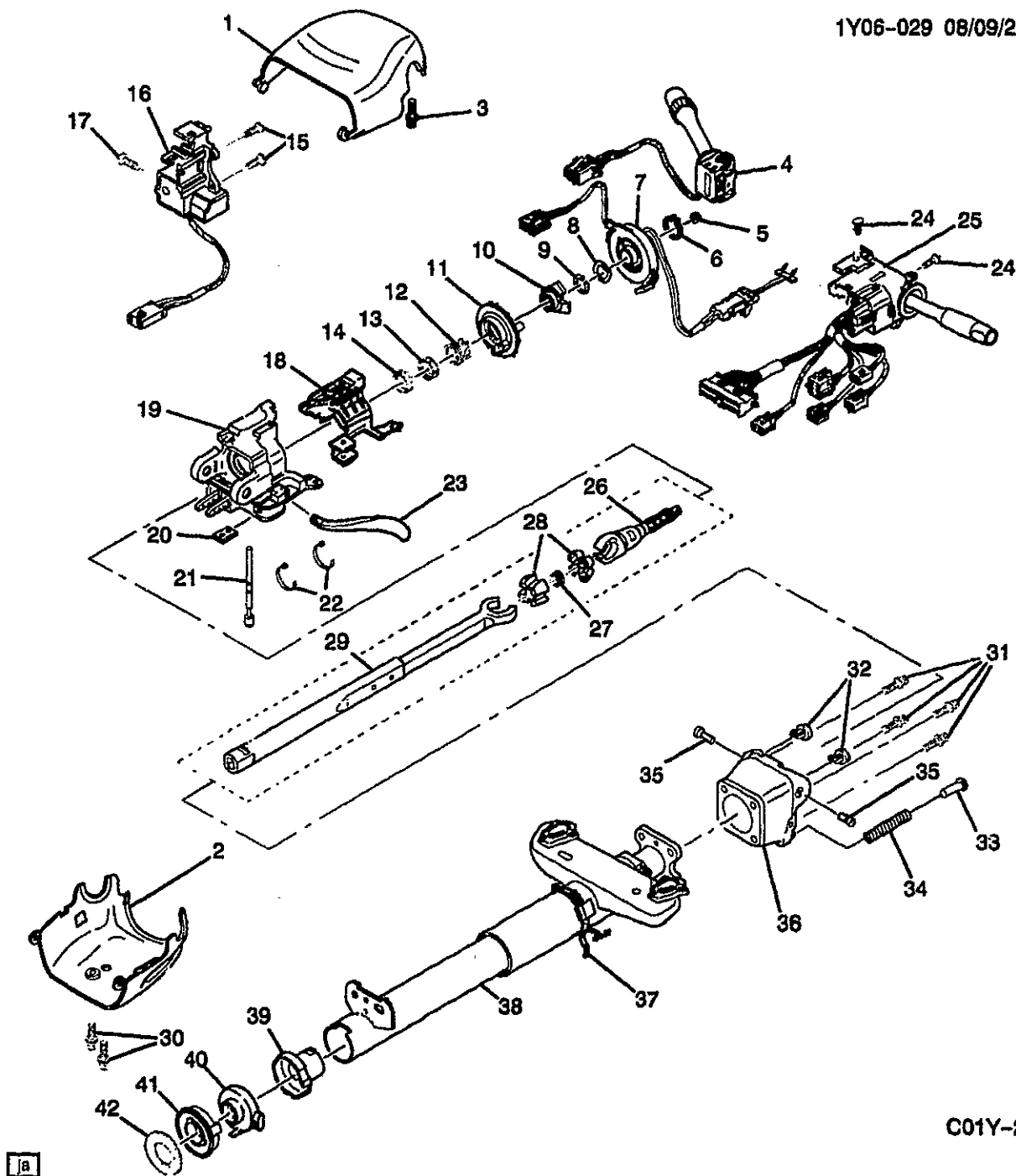
HPO DEFINITIONS

MM6 - TRANSMISSION MAN 6 SPD, BORG WARNER, 85MM, 1ST 2.66, 6TH 0.50, O/D

M30 - TRANSMISSION, AUTOMATIC 4 SPEED, 4L60E, ELECTRONIC

NP7 - STEERING COLUMN (EXPORT)

N37 - STEERING COLUMN, TILT AND TELESCOPING



C01Y-2-0



1Y06-029

2001 Y STEERING COLUMN (TILT)

1.	3-D10	6.518	COVER, STRG COL UPR TR	01	Y	1	26050879
2.	3-D10	6.518	COVER, STRG COL LWR TR	01	Y	1	26050878
3.	3-D10	6.518	BOLT, STRG COL UPR CVR (M4.55 TAP X15) (EXT TORX FLG HD) (2.188)	01	Y	1	26036496

© 2001 GENERAL MOTORS SERVICE PARTS OPERATIONS-CHEVROLET-15Y

						1Y06-029
4.	3-N24	10.163	SWITCH, WSW & WSWA (AC-DELCO #D6363D)	01 Y	1	26047377
5.	3-D10	6.515	NUT, STRG WHL (M14X1.5) (HFH TORQ PREV)	01 Y	1	26056108
6.	3-D8	6.500	RING, STRG SHF LK PLT RET (6.524)	01 Y	1	5694191
7.	3-N26	14.865	COIL, STRG WHL INFL RST MDL	01 Y	1	26069710
8.	3-D12	6.521	SPRING, STRG SHF UPR BRG ..	01 Y	1	26055299
9.	3-D8	6.500	RING, STRG SHF LK PLT RET (6.524)	01 Y	1	5694191
10.	3-D8	6.500	PLATE, STRG SHF LK	01 Y07-67 (EXC NP7)	1	26090855
	3-D8	6.500	PLATE, STRG SHF LK	01 Y37	1	26090855
11.	3-N17	2.896	CAM, T/SIG SW CANC	01 Y	1	26044739
12.	3-D12	6.521	SPRING, STRG SHF UPR BRG ..	01 Y	1	26055299
13.	3-D12	6.521	SEAT, STRG SHF UPR BRG RACE	01 Y	1	26090233
14.		N.S.	RACE, STRG COL INR (*KIT2) ...			
15.	3-M19	2.188	BOLT, IGN LK CYL CASE (M5X.8X15) (PAN HD TORX TAP) (6.760)	01 Y	3	26036497
16.	3-M20	2.195	LOCK, STRG WHL THEFT DTRNT	01 Y	1	26050860
17.	3-M19	2.188	BOLT, IGN LK CYL CASE (M5X.8X15) (PAN HD TORX TAP) (6.760)	01 Y	3	26036497
18.	3-N24	10.163	BRACKET, WSW & WSWA SW (2.895)	01 Y07-67 (M30) (EXC NP7)	1	26052963
19.	3-D10	6.518	HOUSING, STRG COL (INCLS UPPER BRG)	01 Y	1	26043199
20.	3-N16	2.559	SPACER, DA WRG HARN CDT ..	01 Y07-67 (EXC N37)	1	26061964
	3-N16	2.559	SPACER, DA WRG HARN CDT ..	01 Y37	1	26061964
21.		N.S.	PIN, ANTI-ROTATION			
22.		8.965	STRAP, ADJ TIE (AC-DELCO #12337820)	01	AR	12337820
23.	3-D10	6.514	LEVER, STRG COL TILT WHL REL	01 Y	1	10271070
24.	3-N17	2.895	BOLT, T/SIG SW (M5X.8X15) (PAN HD TORX TAP) (6.760)	01 Y	4	26036497
25.	3-N10	2.485	SWITCH, HDLP & T/SIG & CRCONT (W/ LVR) (AC-DELCO #D1512G)	01 Y	1	26075870
	3-N17	3.883	SWITCH, HDLP & T/SIG & CRCONT (W/ LVR) (2.485) (AC-DELCO #D1512G)	01 Y	1	26075870
26.	3-D13	6.524	SHAFT, UPR STRG	01 Y (NP7)	1	26073574
	3-D13	6.524	SHAFT, UPR STRG (6.500)	01 Y07-67 (EXC NP7)	1	26084247
	3-D13	6.524	SHAFT, UPR STRG (6.500)	01 Y37	1	26064247
27.		N.S.	SPHERE, STRG SHF (*KIT1)			
28.		N.S.	SPRING, JT PRELOAD (*KIT1) ..			
29.	3-D13	6.524	SHAFT, LWR STRG	01 Y07-67 (N37)	1	26061696
	3-D13	6.524	SHAFT, LWR STRG	01 Y (EXC NP7, N37)	1	26071859
30.	3-D10	6.518	BOLT, STRG COL LWR TR CVR (M5X.8X15) (PAN HD TORX TAP) (6.760)	01 Y	4	26036497
	3-D10	6.518	BOLT, STRG COL LWR TR CVR (M5X.8X11.5) (6.522)	01 YY07-67 (M30) (EXC NP7)	1	26014529

						1Y06-029
	3-D10	6.518	BOLT, STRG COL LWR TR CVR (M5X.8X11.5) (6.522)	01 YY37 (M12) (EXC NP7) .	1	26014529
31.	3-D10	6.514	BOLT, STRG COL HSG SUPT (M8X1.25X16) (TORX HD)	01 Y07-67 (N37)	4	26003095
	3-D10	6.514	BOLT, STRG COL HSG SUPT	01 Y07-67 (EXC N37)	4	26085842
	3-D10	6.514	BOLT, STRG COL HSG SUPT	01 Y37	4	26085842
32.	3-D10	6.518	BUMPER, STRG COL HSG (NATURAL) (7.2MM HEIGHT)	01 Y	1	26035863
	3-D10	6.518	BUMPER, STRG COL HSG	01 Y07-67 (N37)	1	26086598
	3-D10	6.518	BUMPER, STRG COL HSG (PINK) (4.3MM HEIGHT)	01 Y07-67 (EXC N37)	1	26036090
	3-D10	6.518	BUMPER, STRG COL HSG (PINK) (4.3MM HEIGHT)	01 Y37	1	26036090
33.	3-D10	6.514	GUIDE, STRG COL SPR	01 Y	1	26034561
34.	3-D12	6.521	SPRING, STRG COL TILT	01 Y	1	26078240
35.	3-D10	6.514	PIN, STRG COL PIV	01 Y	2	26036521
36.	3-D10	6.518	SUPPORT, STRG COL HSG (CODE SSW, SSY, SSZ, STA, STC, STF, STH, STJ,)	01 Y07-67 (EXC N37)	1	26036309
	3-D10	6.518	SUPPORT, STRG COL HSG	01 Y07-67 (N37)	1	26088561
	3-D10	6.518	SUPPORT, STRG COL HSG (CODE SSW, SSY, SSZ, STA, STC, STF, STH, STJ,)	01 Y37	1	26036309
37.		N.S.	STRAP WRG HARN			
38.	3-D10	6.518	JACKET, STRG COL	01 Y07-67 (EXC N37)	1	26050872
	3-D10	6.518	JACKET, STRG COL	01 Y (N37)	1	26051677
	3-D10	6.518	JACKET, STRG COL	01 Y37	1	26050872
39.	3-D12	6.521	BEARING, STRG SHF LWR (W/ADAPTER)	01 Y	1	26077389
40.	3-D12	6.522	SENSOR, STRG WHL POSN	01 Y	1	26059047
41.	3-D12	6.521	RETAINER, STRG SHF LWR BRG (6.522)	01 Y	1	26050877
42.		N.S.	SEAL, STRG SHF			
SERVICE KITS						
1.	3-D13	6.525	SPHERE KIT, STRG SHF (INCLS 27, 28)	01 Y	1	26066321
2.	3-D12	6.521	BEARING KIT, STRG SHF UPR (W/RACE) (INCLS 14)	01 Y	2	26001827

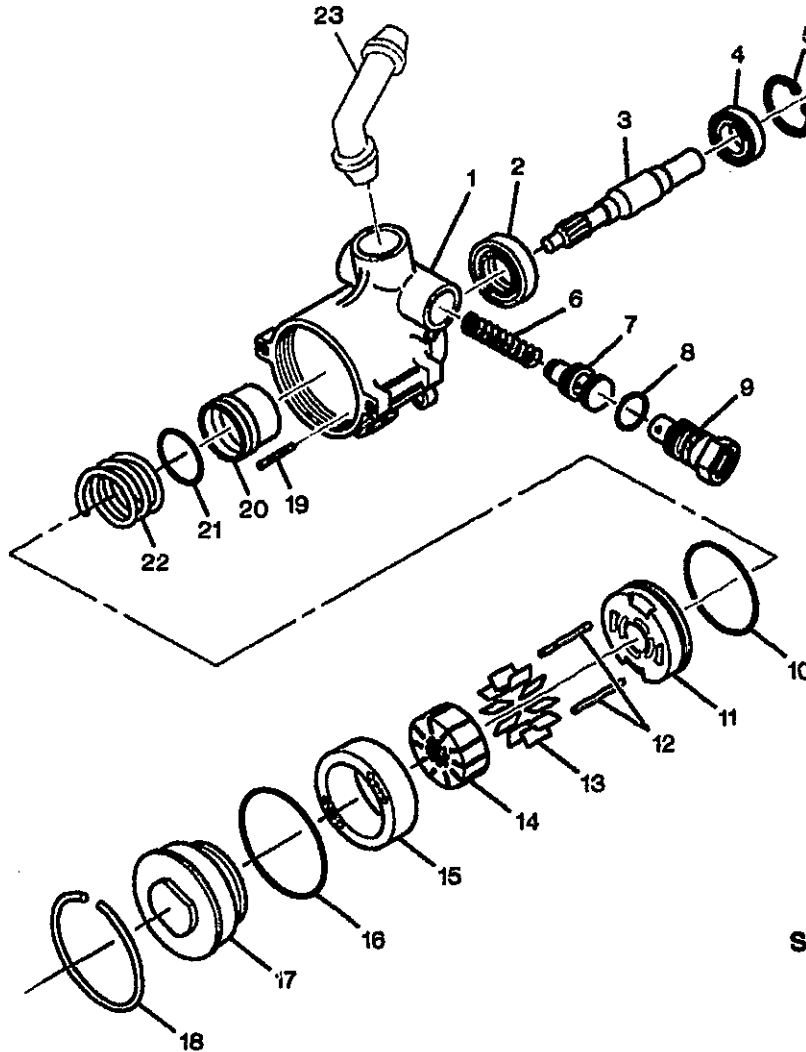
RPO DEFINITIONS

M12 - TRANSMISSION MAN 6 SPD, TREMEC, 85MM, 1ST 2.97, 6TH 0.57, O/D

M30 - TRANSMISSION,AUTOMATIC 4 SPEED,4L60E,ELECTRONIC

NP7 - STEERING COLUMN(EXPORT)

N37 - STEERING COLUMN,TILT AND TELESCOPING



S93Y-P-0



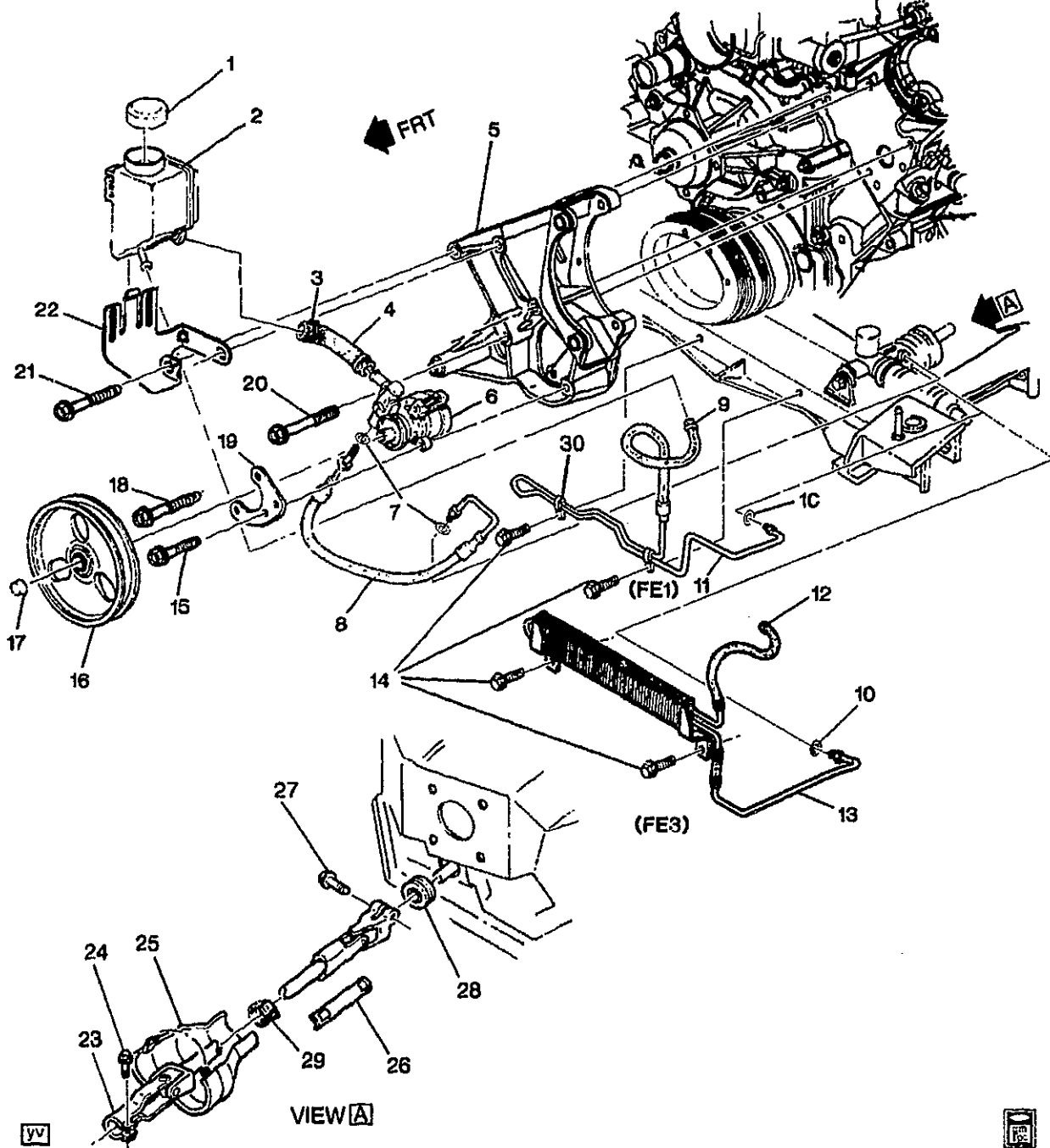
1Y06-024

1997-2001 Y STEERING PUMP ASM

1.	N.S.	HOUSING, P/S PUMP (*KIT1) ...			
2.	3-D14	6.617	SEAL, P/S PUMP SHF (*KIT1) ...	97-01	Y 1 26033537
3.	3-D14	6.614	SHAFT, P/S PUMP (INCLS 4) ...	97-01	Y 1 26045548
			(*KIT1) ...		
4.	3-D14	6.616	BEARING, P/S PUMP SHF (PART OF 3) (*KIT1) ...	97-01	Y 1 26001378
5.	3-D14	6.616	RING, P/S PUMP SHF BRG RET (*KIT1) ...	97-01	Y 1 7842662
6.	3-D14	6.624	SPRING, P/S PUMP FLOW C/VLV (*KIT1) (6.612) ...	97-01	Y 1 5688037
7.	N.S.	VALVE, P/S PUMP FLOW CONT (*KIT1) ...			
8.	3-D14	6.635	SEAL, P/S PUMP RSVR (O RING) (14.5 I.D.) (*KIT1) ...	97-01	Y 1 26020642
9.	3-D14	6.624	FITTING, P/S PUMP (*KIT1) ...	97-01	Y 1 26056501
10.	N.S.	SEAL, O-RING (*KIT1) ...			

2001 GENERAL MOTORS SERVICE PARTS OPERATIONS-CHEVROLET-15Y

						1Y08-024
11.	3-D14	6.612	PLATE, P/S PUMP PRESS (*KIT1)	97-01	Y	1 26002915
12.	3-D14	6.608	PIN, P/S PUMP THR PLT (*KIT1) .	97-01	Y	1 7839991
13.		N.S.	VANE KIT, P/S PUMP (*KIT1)			
14.		N.S.	ROTOR, PUMP (*KIT1)			
15.		N.S.	RING, PUMP (*KIT1)			
16.		N.S.	RING, O-RING (*KIT1)			
17.		N.S.	PLATE, P/S PUMP THR (PART OF PUMP ONLY) (*KIT1)			
18.	3-D14	6.612	RING, P/S PUMP THR PLT RET (*KIT1)	97-01	Y	1 7839992
19.	3-D14	6.608	PIN, P/S PUMP PRESS PLT (*KIT1)	97-01	Y	1 7839990
20.		N.S.	SLEEVE, P/S PUMP PRESS PLT SEAL (*KIT1)			
21.		N.S.	SEAL, O-RING (*KIT1)			
22.	3-D14	6.612	SPRING, P/S PUMP PRESS PLT (*KIT1)	97-01	Y	1 7839989
23.	3-D15	6.671	TUBE, P/S PUMP INL (*KIT1)	97-01	Y	1 26006074
SERVICE KITS						
1.	3-D13	6.605	PUMP P/S (INCLS 1-23)	97-01	Y	1 26046503



1Y06-022

1997 Y STEERING PUMP MOUNTING & RELATED PARTS

1.	3-D14	6.635	CAR P/S FLUID RSVR (PART OF 2) (AC-DELCO #36-7140)	97 Y	1	26022453
2.	3-D14	6.635	RESERVOIR, P/S FLUID (INCLS 1)	97 Y	1	26046502
3.	3-D15	6.672	CLAMP P/S FLUID RSVR HOSE (AT P/S PUMP) (PART OF 4)	97 Y	2	26028657

2001 GENERAL MOTORS SERVICE PARTS OPERATIONS-CHEVROLET-15Y

						1Y08-022
4.	3-D15	6.671	HOSE, P/S FLUID RSVR INL (INCLS 3)	97 Y	1	26046910
5.	3-M20	2.277	BRACKET, GEN & P/S PUMP	97 Y	1	12555220
	3-D14	6.606	BRACKET, GEN & P/S PUMP (2.277)	97 Y	1	12555220
6.	3-D13	6.605	PUMP P/S	97 Y	1	26046503
7.	3-D15	6.674	SEAL, P/S GR INL HOSE (O RING) (PART OF 8) (7.65MM IDX1.63MM THK)	97 Y	2	26001594
8.	3-D15	6.670	HOSE, P/S GR INL (INCLS 7)	97 Y	1	26046501
9.	3-D13	6.602	CLAMP, P/S FLUID CLG HOSE (PART OF 11) (WORM GEAR, 1/2-13/16) (8.948)	97 Y (FE1)	1	22527587
10.	3-D13	6.602	SEAL, P/S FLUID CLG PIPE (O RING) (PART OF 11, 13) (7.65MM IDX1.63MM THK) (6.674)	97 Y	1	26001594
11.	3-D13	6.600	COOLER, P/S FLUID (INCLS 9, 10)	97 Y (FE1)	1	26047343
	3-D13	6.602	SEAL, P/S FLUID CLG PIPE (O RING) (7.65MM IDX1.63MM THK) (6.674)	97 Y	1	26001594
	3-D13	6.602	CLAMP, P/S FLUID CLG HOSE (WORM GEAR, 1/2-13/16) (8.948)	97 Y (FE1)	1	22527587
12.		N.S.	CLAMP, P/S FLUID CLG HOSE (PART OF 13)			
13.	3-D13	6.600	COOLER, P/S FLUID (INCLS 10, 12)	97 Y (FE3)	1	26088760
14.	3-D13	6.602	BOLT, P/S FLUID CLR (M6X1X25) (10.154)	97 Y	4	10201850
15.		8.900	BOLT, HWH, M8X1.25X40, SPL FULLTHD, AC PT, 10.9 PZOR (P/S PUMP FRT BR)	97	2	11515758
16.	3-D14	6.655	PULLEY, P/S PUMP	97 Y	1	12559890
17.	3-D14	6.655	CAP, P/S PUMP PUL HUB	97 Y	1	10077300
18.	3-D14	6.606	BOLT, P/S PUMP BRKT (M8X1.25X84MM) (3.275)	97 Y	2	14078896
19.	3-D14	6.606	BRACE, P/S PUMP FRT	97 Y (LS1)	1	12555693
20.		8.900	BOLT, HFH, M10X1.5X70, 30 THD, 22.3 OD, 9.8 MAT, 7114M FIN, MACH, REDUCED BODY (GEN BRKT) (POSN #2)	97	1	11516356
21.		8.900	BOLT, HFH, M10X1.5X80, 30 THD, 22.3 OD, 9.8, 7114M (GEN BRKT) (POSN #1)	97	3	11516357
22.	3-D14	6.635	BRACKET, P/S FLUID RSVR	97 Y	1	12555222
23.	3-D13	6.524	SHAFT, S/GR CPLG	97 Y	1	26068266
24.	3-D13	6.525	BOLT, INTER STRG SHF (POSN #2) (10X1.5X40.3)	97 Y	1	7847298
25.	3-D13	6.525	SHIELD, S/GR CPLG	97 Y	1	10285915
26.	3-N22	8.808	LABEL, INFL RST SYS SERV NTC	97 Y (AK5)	1	26017956
27.	3-D13	6.525	BOLT, INTER STRG SHF (POSN #1) (M10X1.5X31) (HFH NYLON LOCK) (6 POINT HEAD)	97 Y	1	26005756
28.	3-D15	6.758	SEAL, STRG COL	97 Y	1	10253854

					1Y06-022	
29.	3-D9	6.509	CLAMP S/GR CPLG SHLD	97 Y	1	10293740
			(8.948)			
30.	3-D15	6.672	CLIP P/S GR OTLT PIPE	97 Y (FE1)	2	26034793

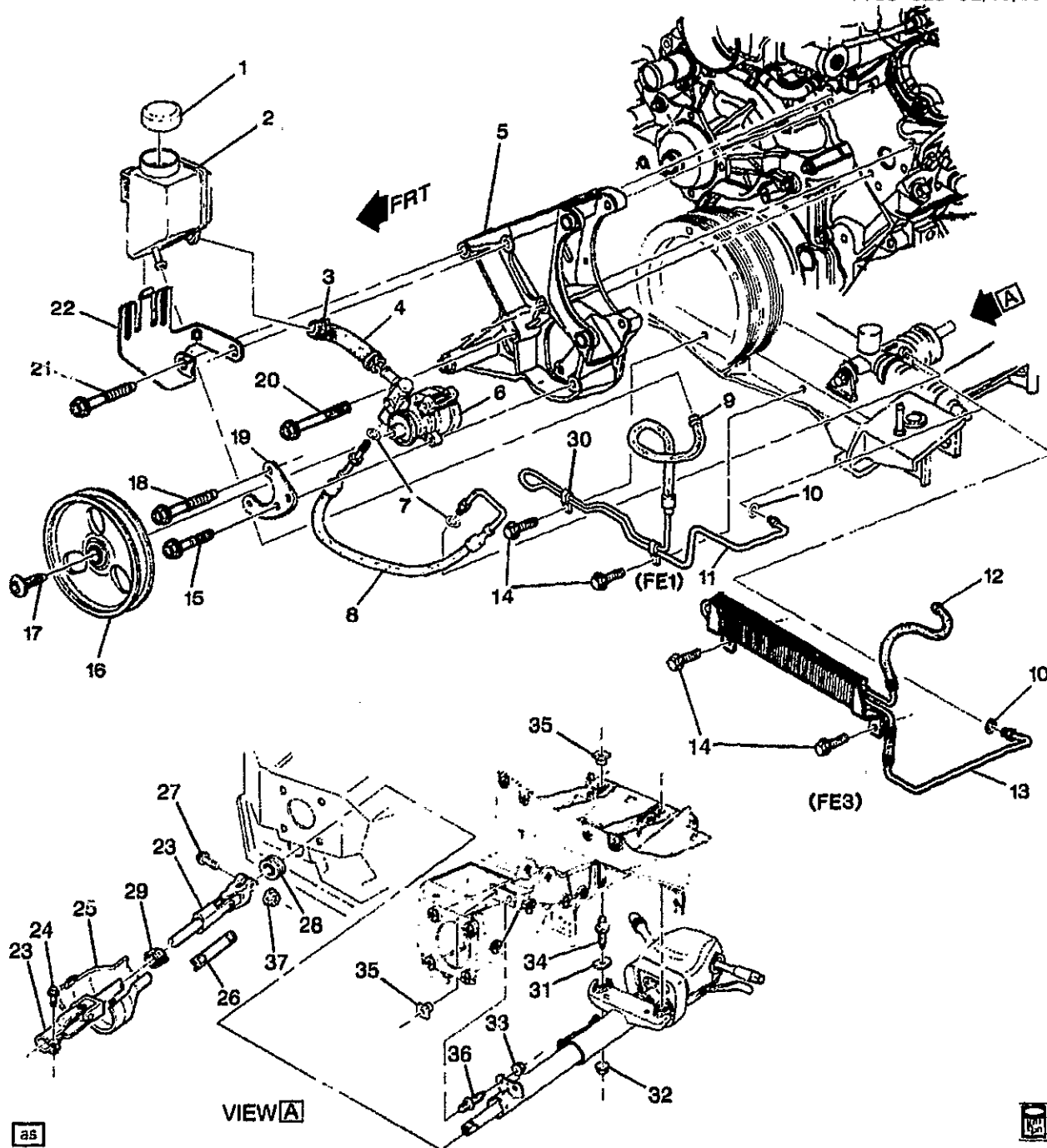
RPO DEFINITIONS

AK5 - RESTRAINT SYSTEM,FRONT SEAT,INFLATABLE,DRIVER AND PASSENGER

FE1 - SUSPENSION SYSTEM,SOFT RIDE

FE3 - SUSPENSION SYSTEM,SPORT

LS1 - ENGINE GAS, 8 CYL, 5.7L, SFI, ALUMINUM ENGINE



1Y06-023

1998-2001 Y STEERING PUMP MOUNTING & RELATED PARTS

1.	3-D14	6.635	CAP, P/S FLUID RSVR (AC-DELCO #36-7140)	98-01 Y	1	26022453
2.	3-D14	6.635	RESERVOIR, P/S FLUID	98-01 Y	1	26046502
3.	3-D15	6.672	CLAMP, P/S FLUID RSVR INL HOSE (PART OF 4)	98-01 Y	2	26028657

© 2001 GENERAL MOTORS SERVICE PARTS OPERATIONS-CHEVROLET-15V

4.	3-D15	6.671	HOSE, P/S FLUID RSVR INL (INCLS 3)	98-01	Y	1	26046910
5.	3-M20	2.277	BRACKET, GEN & P/S PUMP	98-01	Y	1	12555220
	3-D14	6.606	BRACKET, GEN & P/S PUMP (2.277)	98-01	Y	1	12555220
6.	3-D13	6.605	PUMP, P/S	98-01	Y	1	26046503
7.	3-D15	6.674	SEAL, P/S GR INL HOSE (O RING) (PART OF 8) (7.65MM IDX1.63MM THK)	98-01	Y	2	26001594
8.	3-D15	6.670	HOSE, P/S GR INL (INCLS 7)	98-01	Y	1	26046501
9.		8.948	CLAMP, WORM GEAR, 1/2-13/16 (P/S FLUID CLG HOSE) (PART OF 11)	98-01	1	22527587
10.	3-D13	6.602	SEAL, P/S FLUID CLG PIPE (O RING) (PART OF 11, 13) (7.65MM IDX1.63MM THK) (6.674)	98-01	Y	1	26001594
11.	3-D13	6.600	COOLER, P/S FLUID (INCLS 9, 10, 30)	98-00	Y (FE1)	1	26047343
	3-D13	6.600	COOLER, P/S FLUID (INCLS 9, 10, 30)	01	Y (FE1)	1	26076354
12.		8.948	CLAMP, WORM GEAR, 1/2-13/16 (P/S FLUID CLG HOSE) (PART OF 13)	98-01	1	22527587
13.	3-D13	6.600	COOLER, P/S FLUID (INCLS 10, 12)	98-00	Y (FE3)	1	26088760
	3-D13	6.600	COOLER, P/S FLUID (INCLS 10, 12)	01	Y (FE3, FE4)	1	26088744
14.	3-D13	6.602	BOLT, P/S FLUID CLR (M6X1X25) (10.154)	98-01	Y	4	10201850
15.		8.900	BOLT, HWH, M8X1.25X40, SPL FULLTHD, AC PT, 10.9 PZOR (P/S PUMP FRT BR)	98-01	2	11515758
16.	3-D14	6.655	PULLEY, P/S PUMP	98-01	Y	1	12559890
17.	3-D14	6.655	CAP, P/S PUMP PUL HUB (7.1 DIA, 33MM LENGTH) (PAINT TO MATCH) (15.100)	98-01	Y	1	10185925
18.	3-D14	6.606	BOLT, P/S PUMP BRKT (M8X1.25X84MM) (3.275)	98-01	Y	2	14078895
19.	3-D14	6.606	BRACE, P/S PUMP FRT	98-99	Y (LS1)	1	12555693
	3-D14	6.606	BRACE, P/S PUMP FRT (W/FRT BRACES, NO COMPATABLE 2ND DESIGN)	00	Y (LS1) (1ST DES)	1	12555693
	3-D14	6.606	BRACE, P/S PUMP FRT	01	Y (LS1)	1	12555693
20.		8.900	BOLT, HFH, M10X1.5X70, 30 THD, 22.3 OD, 9.8 MAT, 7114M FIN, MACH, REDUCED BODY (GEN BRKT) (POSN #2)	98-01	1	11516356
21.		8.900	BOLT, HFH, M10X1.5X80, 30 THD, 22.3 OD, 9.8, 7114M (GEN BRKT) (POSN #1)	98-01	3	11516357
22.	3-D14	6.635	BRACKET, P/S FLUID RSVR	98-01	Y	1	12555222
23.	3-D13	6.524	SHAFT, S/GR CPLG	98	Y	1	26088266
	3-D13	6.524	SHAFT, S/GR CPLG	98-01	Y	1	26057539
24.	3-D13	6.525	BOLT, INTER STRG SHF (POSN #2) (10X1.5X40.3)	98-01	Y	1	7847298
25.	3-D13	6.525	SHIELD, S/GR CPLG	98-01	Y	1	10285915

						1Y06-023
26.	3-N22	8.808	LABEL, INFL RST SYS SERV	98-01	Y (AK5)	1 26017956
			NTC			
27.	3-D13	6.525	BOLT, INTER STRG SHF (POSN	98	Y	1 26005756
			#1) (M10X1.5X31) (HFH NYLON			
			LOCK) (6 POINT HEAD)			
	3-D13	6.525	BOLT, INTER STRG SHF (POSN	99	Y	1 26058124
			#1) (M10X1.5X36) (HFH			
			W/RETAINER NYLON LOCK)			
			(UPR TO STRG COL)			
	3-D13	6.525	BOLT, INTER STRG SHF	00-01	Y	1 26058124
			(M10X1.5X36) (HFH W/RETAINER			
			NYLON LOCK) (UPR TO STRG			
			COL)			
28.	3-D15	6.758	SEAL, STRG COL	98	Y	1 10253854
	3-D15	6.758	SEAL, STRG COL	99-01	Y	1 10285306
29.	3-D9	6.509	CLAMP, S/GR CPLG SHLD	98-01	Y	1 10293740
			(8.948)			
30.	3-D13	6.602	CLIP, P/S FLUID CLG PIPE (PART	98-01	Y (FE1)	1 26034793
			OF 11) (6.672)			
31.	3-D15	6.760	SHIM, STRG COL UPR SUPT	98-01	Y	1 10250273
32.		8.915	NUT, HEX W/CON WA, M8X1.25,	98-01	2 11514510
			7.32 THK, 9, ZF (STRG COL)			
			(POSN 1)			
33.		8.917	NUT, HFH, M8X1.25, 17.9 OD,	98-01	2 11514598
			738 THK, 13MM HEX, 10, ZF			
			(STRG COL) (POSN 2) (8.915)			
			(AC-DELCO #11514596)			
34.	3-D12	6.521	BOLT, STRG COL BRKT	98-01	Y	2 10285245
			(M8X1.25X47.91MM) (DOUBLE			
			END STUD) (STRG COL			
			ATTACH)			
35.	3-D12	6.521	NUT, STRG COL BRKT (STRG	98-01	Y	4 25606907
			COL ATCH) (STRG COL ATTACH)			
			(SPL NUT M8 X 1.25) (6.760)			
36.	3-D12	6.521	BOLT, STRG COL BRKT (LWR	98	Y	2 10413346
			END OF STRG COL)			
			(M8X1.25X31.48MM) (DOUBLE			
			END ROUND COLLAR STUD) ...			
	3-D12	6.521	BOLT, STRG COL BRKT (LWR	99-01	Y	2 10413346
			END OF STRG COL)			
			(M8X1.25X31.48MM) (DOUBLE			
			END ROUND COLLAR STUD) ...			
37.		8.915	NUT, HFH, 10X1.5 THD, 9.8 THK,	98-01	1 11514597
			21.8 OD, 510M (10) ZF 7111M			
			(1.062)			

RPO DEFINITIONS

AK5 - RESTRAINT SYSTEM,FRONT SEAT,INFLATABLE,DRIVER AND PASSENGER

FE1 - SUSPENSION SYSTEM,SOFT RIDE

FE3 - SUSPENSION SYSTEM,SPORT

FE4 - SUSPENSION SYSTEM SPECIAL RIDE & HANDLING

LS1 - ENGINE GAS, 8 CYL, 5.7L, SFI, ALUMINUM ENGINE



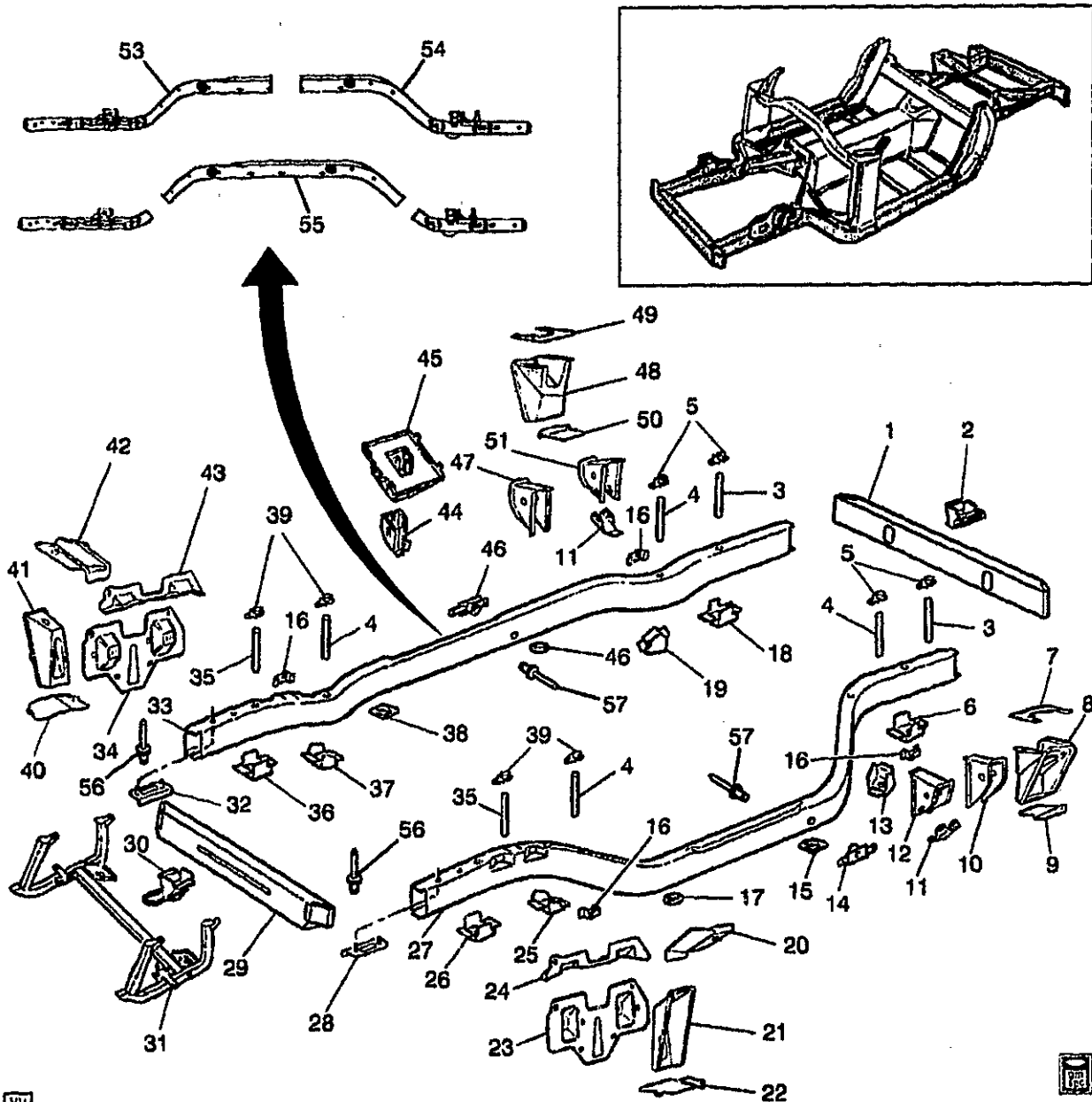
CHEVROLET

CHASSIS GROUP 7.000



ILLUSTRATION INDEX

	TITLE	GRID
1997-2001	Y FRAME ASSEMBLY	4-D4
1997-2001	Y SUSPENSION/REAR	4-D8
1997-2000	Y BUMPER/FRONT	4-D17
2001	Y BUMPER/FRONT	4-D23
1997-2001	Y BUMPER/REAR	4-E2



Vv



1Y07-0241

1997-2001 Y FRAME ASSEMBLY

1.	4-A14	7.831	BAR, RR BPR IMP	97-01	Y	1	12533382
2.	4-A7	7.068	HOOK, RR TOW (#26)	97-01	Y (V76) (EXPORT)	1	10281052
3.	4-N23	12.980	SPACER, U/B S/RL	97	Y	2	10257863
		N.S.	SPACER, U/B S/RL	98-01			
4.	4-N23	12.980	SPACER, U/B S/RL	97	Y	4	10257861
		N.S.	SPACER, U/B S/RL	98-01			
5.	4-A7	7.039	LOCATOR, RR C/MBR	97-01	Y	4	10280876
6.	4-A7	7.039	BRACKET, RR C/MBR (RR)	97-01	Y	LH	10280655

© 2001 GENERAL MOTORS SERVICE PARTS OPERATIONS-CHEVROLET-15Y

(3-01)

4-D4

7.000-GROUP

7.	4-A10	7.395	REINFORCEMENT, RR S/ABS BRKT (UPR) (#101) (PART OF 54))	97-01 Y	LH 10257875
8.	4-A9	7.380	BRACKET, RR S/ABS LWR (PART OF 54)	97-01 Y	LH 10421159
9.	4-A10	7.395	REINFORCEMENT, RR S/ABS BRKT (LWR)	97-01 Y	2 10276073
10.	4-N18	5.380	BRACKET, RR SUSP UPR CONT ARM (RR) (PART OF 54))	97-01 Y	LH 10281367
11.	4-N18	5.380	REINFORCEMENT, RR SUSP CONT ARM BRKT	97-01 Y	2 10280584
12.	4-N18	5.380	BRACKET, RR SUSP UPR CONT ARM (FRT) (#102) (PART OF 54))	97-01 Y	LH 10281365
13.	4-A7	7.039	BRACKET, RR C/MBR (FRT) (#103)	97-01 Y	LH 10257867
14.	4-N26	14.875	PLATE, D/SEAT BELT RETR ANC (PART OF 54)	97-01 Y (AK5)	1 10403689
15.	4-A7	7.068	BRACKET, RR TIE DN (PART OF 53, 54)	97-01 Y	2 10414186
	4-A7	7.068	RIVET, RR TIE DN BRKT (PART OF 53, 54) (11.419)	97-01 Y	4 10285827
16.	4-N17	4.681	BRACKET, FRT BRK HOSE (PART OF 53)	97-01 Y	2 10281416
	4-N17	4.681	BRACKET, RR BRK HOSE (PART OF 53)	97-01 Y	2 10281416
17.	4-A7	7.068	BRACKET, FRT TIE DN	97-01 Y	2 10414186
	4-A7	7.068	RIVET, FRT TIE DN BRKT (11.419)	97-01 Y	4 10285827
18.	4-A7	7.039	BRACKET, RR C/MBR (RR)	97-01 Y	RH 10260656
19.	4-A7	7.039	BRACKET, RR C/MBR (FRT) (#103)	97-01 Y	RH 10257868
20.	4-A10	7.395	REINFORCEMENT, FRT S/ABS BRKT (UPR) (REF 1X195502A) (PART OF 53))	97-01 Y	LH 10414209
21.	4-A9	7.380	BRACKET, FRT S/ABS LWR (PART OF 53)	97-01 Y	LH 10262061
22.	4-A10	7.395	REINFORCEMENT, FRT S/ABS BRKT (LWR) (PART OF 53))	97-01 Y	LH 10413182
23.	4-N20	6.177	REINFORCEMENT, FRT UPR CONT ARM BRKT (#20, LWR) (PART OF 53)	97-01 Y	LH 10421784
24.	4-N20	6.177	BRACKET, FRT SUSP UPR CONT ARM (#21) (PART OF 53)	97-01 Y	LH 10421762
25.	4-A7	7.039	BRACKET, FRT C/MBR (RR) (PART OF 53))	97-01 Y	LH 10257865
26.	4-A7	7.039	BRACKET, FRT C/MBR (FRT) (PART OF 53))	97-01 Y	LH 10260651
27.		N.S.	RAIL, U/B SI		LH
28.	4-B7	8.015	PLATE, HOOD HGE MT (PART OF 53)	97-01 Y	LH 10401746
29.	4-A14	7.831	BAR, FRT BPR IMP (#10)	97-01 Y	1 12533361
30.	4-A7	7.068	HOOK, FRT TOW	97-01 Y (V76) (EXPORT)	1 10281051
31.	4-A16	7.838	PLATE, FRT BPR IMP BAR SKID (MAY NEED NUT 10281493 AND BOLT 11515919)	97-01 Y	1 10400765
32.	4-B7	8.015	PLATE, HOOD HGE MT	97-01 Y	RH 10401747
33.		N.S.	RAIL, U/B SI		RH

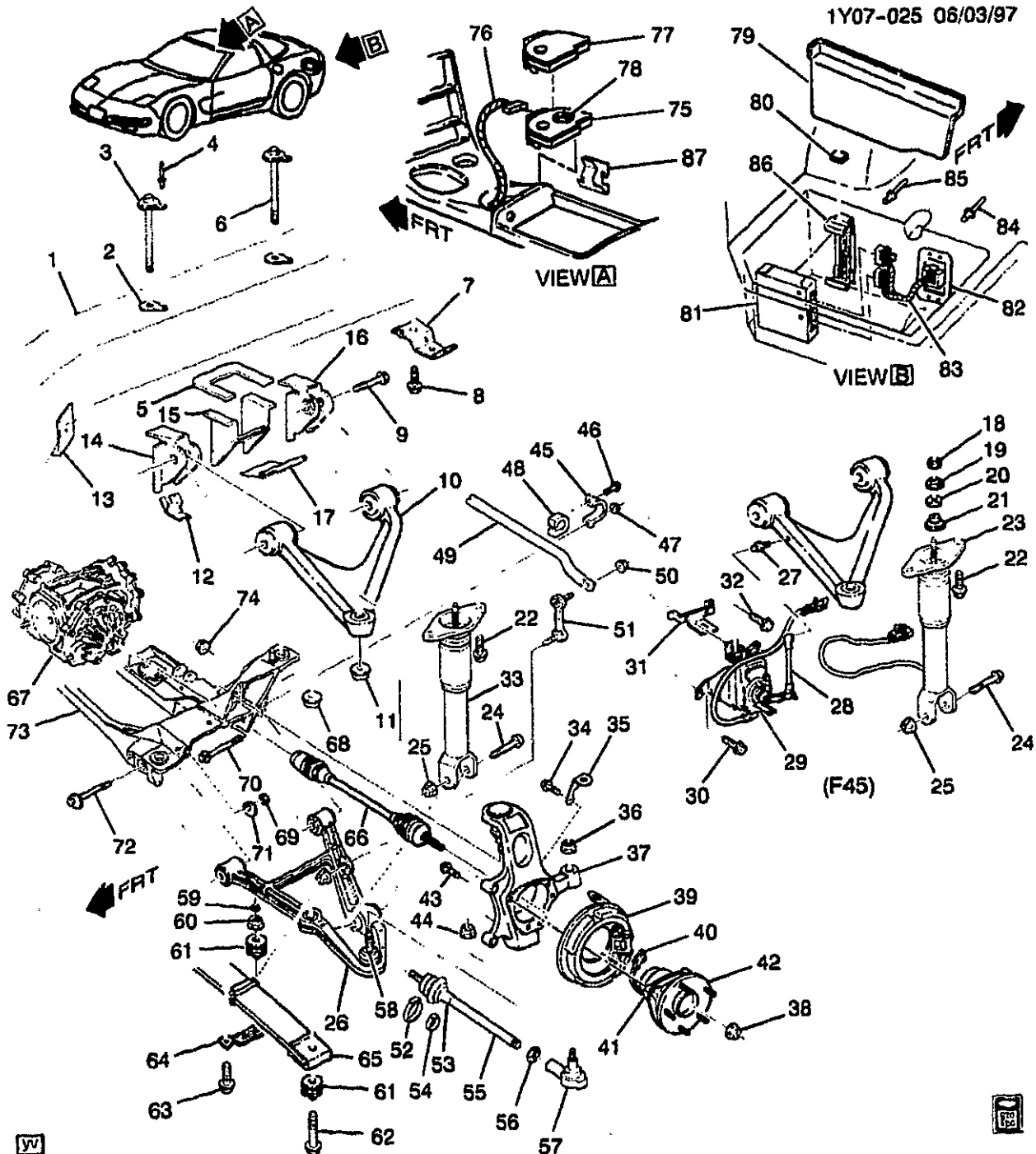
34.	4-N20	6.177	REINFORCEMENT, FRT UPR CONT ARM BRKT (#20, LWR) (AC-DELCO #10421765)	97-01	Y	RH	10421765
35.	4-N23	12.980	SPACER, U/B S/RL	97	Y	2	10253535
		N.S.	SPACER, U/B S/RL	98-01		
36.	4-A7	7.039	BRACKET, FRT C/MBR (FRT)	97-01	Y	RH	10260552
37.	4-A7	7.039	BRACKET, RR C/MBR (RR)	97-01	Y	RH	10257866
38.	4-A7	7.068	BRACKET, FRT TIE DN (PART OF 53, 54)	97-01	Y	2	10414186
	4-A7	7.068	RIVET, FRT TIE DN BRKT (PART OF 54) (11.419)	97-01	Y	4	10285827
39.	4-A7	7.039	LOCATOR, FRT C/MBR (PART OF 53, 54)	97-01	Y	4	10280876
40.	4-A10	7.395	REINFORCEMENT, FRT S/ABS BRKT (LWR)	97-01	Y	RH	10413183
41.	4-A9	7.380	BRACKET, FRT S/ABS LWR	97-01	Y	RH	10262062
42.	4-A10	7.395	REINFORCEMENT, FRT S/ABS BRKT (UPR) (REF 1X195716A) ...	97-01	Y	RH	10274240
43.	4-N20	6.177	BRACKET, FRT SUSP UPR CONT ARM (#21)	97-01	Y	RH	10421763
44.	4-M19	2.333	SUPPORT, BAT TRAY	97-01	Y	1	10400530
45.	4-M19	2.333	TRAY, BAT (W/SUPT)	97-01	Y	1	10268430
46.	4-N26	14.875	PLATE, P/SEAT BELT RETR ANC (PART OF 53, 55)	97-01	Y (AK5)	1	10403689
47.	4-N18	5.380	BRACKET, RR SUSP UPR CONT ARM (FRT) (#102)	97-01	Y	RH	10281366
48.	4-A9	7.380	BRACKET, RR S/ABS LWR	97-01	Y	RH	10421160
49.	4-A10	7.395	REINFORCEMENT, RR S/ABS BRKT (UPR) (#101)	97-01	Y	RH	10257876
50.	4-A10	7.395	REINFORCEMENT, RR S/ABS BRKT (LWR) (PART OF 54))	97-01	Y	2	10276073
51.	4-N18	5.380	BRACKET, RR SUSP UPR CONT ARM (RR)	97-01	Y	RH	10281368
53.	4-N23	12.980	RAIL, U/B FRT SI (INCLS 15, 16, 20-26, 28, 38, 39, 46, 57) (INCLUDES NUT 10281493)	97-01	Y	LH	12533430
	4-N23	12.980	RAIL, U/B FRT SI (INCLS 15, 16, 20-26, 28, 38, 39, 46, 57) (INCLUDES NUT 10281493)	97-01	Y	RH	12533431
54.	4-N23	12.980	RAIL, U/B RR SI (INCLS 7, 8, 10, 12, 14-16, 38, 39, 46, 50, 57) ...	97-01	Y	LH	12533432
	4-N23	12.980	RAIL, U/B RR SI (INCLS 7, 8, 10, 12, 14-16, 38, 39, 46, 50, 57) ...	97-01	Y	RH	12533433
55.	4-N23	12.980	RAIL, U/B SI (CTR) (INCLS 46, 57)	97-01	Y	LH	12533434
	4-N23	12.980	RAIL, U/B SI (CTR) (INCLS 46, 57)	97-01	Y	RH	12533435
56.	4-B7	8.015	RIVET, HOOD HGE ANC PLT	97-01	Y	2	27000893
57.		8.867	RIVET, POP 3/16X.375 SHANK, .562 OD DOME, SELF PLUG, AL, PL, .047-.078 GRP (P/ST BELT RETR ANC PLT) (PART OF 53, 54, 55))	97-01	2	9442468
		8.967	RIVET, POP 3/16X.375 SHANK, .562 OD DOME, SELF PLUG, AL, PL, .047-.078 GRP (D/ST BELT RETR ANC PLT)	97-01	2	9442468

RPO DEFINITIONS

AK5 - RESTRAINT SYSTEM,FRONT SEAT,INFLATABLE,DRIVER AND PASSENGER

V76 - HOOK,FRONT TOW

1Y07-025 06/03/97



1Y07-025

1997-2001 Y SUSPENSION/REAR

1.	N.S.	RAIL, U/B SI (FOR RAILS, SEE FRAME ART IN GRP 7)	
2.	4-N23 12.980	SPACER, U/B S/RL (#104) (BLUE)	97 Y 2 10257863

© 2001 GENERAL MOTORS SERVICE PARTS OPERATIONS-CHEVROLET-15V

						1Y07-025
	4-N23	12.980	SPACER, U/B S/RL (#106) (GREEN)	97 Y	4	10257861
	4-N23	12.980	SPACER, U/B S/RL (#107) (RED)	97 Y	2	10253535
		N.S.	SPACER, U/B S/RL	98-01		
3.	4-A7	7.014	BOLT, RR C/MBR (FRT BOLT) (POSN #1)	97-01 Y	2	10281322
4.	4-A7	7.039	RIVET, RR C/MBR BR (C/MBR BOLTS TO RAIL) (10.512)	97-01 Y	4	10274355
5.	4-A7	7.395	REINFORCEMENT, RR S/ABS BRKT (UPR)	97-01 Y	LH	10257875
	4-A10	7.395	REINFORCEMENT, RR S/ABS BRKT (UPR)	97-01 Y	RH	10257876
6.	4-A7	7.014	BOLT, RR C/MBR (RR BOLT) (POSN #2)	97-01 Y	2	10281321
7.	4-A12	7.475	BRACKET, ELEK SUSP RR POSN SEN LEAD (QTY 1 LH SEN, QTY 1 RH SEN)	97-01 Y (F45)	2	10289511
8.		8.977	SCREW, HEX W/FL WA M4.2X2.25X20 TAP POR (ELEK SUSP RR POSN SEN LEAD BRKT) (W/F45)	97-01	2	11508443
9.	4-N19	5.383	BOLT, RR SUSP UPR CONT ARM (M12X1.75X80) (8.900)	97-01 Y	4	11515816
10.	4-N18	5.382	ARM, RR SUSP UPR CONT (COMPOSITE)	97-01 Y	LH	10233620
	4-N18	5.382	ARM, RR SUSP UPR CONT (COMPOSITE)	97-01 Y	RH	10233621
11.	4-N19	5.806	NUT, RR SUSP KNU (UPR BALL STUD) (POSN #2) (M12.0X1.75X10.6) (8.917)	97-01 Y	2	3537772
12.	4-N18	5.380	REINFORCEMENT, RR SUSP CONT ARM BRKT	97-01 Y	2	10280564
13.	4-A7	7.039	BRACKET, RR C/MBR	97-01 Y	RH	10257886
	4-A7	7.039	BRACKET, RR C/MBR (#103 FRONT)	97-01 Y	LH	10257887
	4-A7	7.039	BRACKET, RR C/MBR (#103, FRONT)	97-01 Y	RH	10257888
	4-A7	7.039	BRACKET, RR C/MBR (#103, REAR)	97-01 Y	LH	10260655
	4-A7	7.039	BRACKET, RR C/MBR (#103, REAR)	97-01 Y	RH	10260656
14.	4-N18	5.380	BRACKET, RR SUSP UPR CONT ARM (FRT)	97-01 Y	LH	10281365
	4-N18	5.380	BRACKET, RR SUSP UPR CONT ARM (FRT)	97-01 Y	RH	10281366
15.	4-A9	7.380	BRACKET, RR S/ABS LWR	97-01 Y	LH	10421159
	4-A9	7.380	BRACKET, RR S/ABS LWR	97-01 Y	RH	10421160
16.	4-N18	5.380	BRACKET, RR SUSP UPR CONT ARM (RR)	97-01 Y	LH	10281367
	4-N18	5.380	BRACKET, RR SUSP UPR CONT ARM (RR)	97-01 Y	RH	10281368
17.	4-A10	7.395	REINFORCEMENT, RR S/ABS BRKT (LWR)	97-01 Y	2	10276073
18.		8.917	NUT, HFH, M8X1.25X8.8, 17.9 OD, 10 DIN, PREV TORQUE (RR S/ABS UPR INSL)	97-01	2	11517031
19.	4-A10	7.389	RETAINER, RR S/ABS UPR INSL	97-00 Y	2	14093133
	4-A10	7.389	RETAINER, RR S/ABS UPR INSL	00-01 Y (EXC F45)	4	14071397

						1Y07-025
20.	4-A9	7.388	INSULATOR, RR S/ABS UPR	97-99 Y		2 10157967
21.	4-A9	7.388	INSULATOR, RR S/ABS LWR	97-99 Y		2 10157986
22.		8.900	BOLT, HWH, M8X1.25X32, 22.9	97-01		4 12551187
			THD, 9.8, PS (RR S/ABS UPR			
			BRKT)			
23.	4-A9	7.345	ABSORBER, RR SHK (W/FE1,	97-98 Y	LH	22064814
			F45)			
	4-A9	7.345	ABSORBER, RR SHK (W/FE1,	97-98 Y	RH	22064828
			F45) (AC-DELCO #580-125) ...			
	4-A9	7.345	ABSORBER, RR SHK (W/FE1,	99-01 Y	LH	22064827
			F45) (AC-DELCO #580-124) ...			
	4-A9	7.345	ABSORBER, RR SHK (W/FE1,	99-01 Y	RH	22064828
			F45) (AC-DELCO #580-125) ...			
24.	4-A9	7.347	BOLT, RR S/ABS (M16X2X100,	97-01 Y	2	14048990
			9.8) (5.416)			
25.		8.917	NUT, HFH LK 16X2X18.9 34.2 OD	97-01	2	11516383
			10 7111M PREV TORQ (RR			
			S/ABS)			
26.	4-N18	5.382	ARM, RR SUSP LWR CONT	97-01 Y	LH	10233635
			(PERM MOLD ALUM)			
	4-N18	5.382	ARM, RR SUSP LWR CONT	97-01 Y	RH	10233636
			(PERM MOLD ALUM)			
27.	4-A13	7.477	STUD, ELEK SUSP RR POSN	97-01 Y (F45)	2	10271003
			SEN LINK BALL (MATES TO RR			
			UPR CONT ARM)			
28.	4-A13	7.477	LINK, ELEK SUSP RR POSN SEN	97-01 Y (F45)	LH	22154109
			(PART OF 29)			
	4-A13	7.477	LINK, ELEK SUSP RR POSN SEN	97-01 Y (F45)	RH	22154110
			(PART OF 29)			
29.	4-A12	7.475	SENSOR, ELEK SUSP RR POSN	97-01 Y (F45)	LH	22153637
			(W/RR VERT ACCLRM) (INCLS			
			28)			
	4-A12	7.475	SENSOR, ELEK SUSP RR POSN	97-01 Y (F45)	RH	22153638
			(W/RR VERT ACCLRM) (INCLS			
			28)			
30.		8.977	SCREW, HEX W/FLAT WA (ELEK	97-01	2	12337828
			SUSP RR POSN SEN BRKT)			
31.	4-N17	4.681	BRACKET, RR BRK HOSE	97-01 Y	2	10281416
32.		8.900	BOLT/SCREW, HEX W/FL WA 17	97-01	2	11515704
			OD, M6X1X20, 9.8, 4345M, DOG			
			PT (RR BRK HOSE BRKT)			
33.	4-A9	7.345	ABSORBER, RR SHK (W/FE3) ...	97 Y	2	10280672
	4-A9	7.345	ABSORBER, RR SHK (W/FE1,	97-01 Y	2	10431991
			EXC F45) (AC-DELCO			
			#580-200)			
	4-A9	7.345	ABSORBER, RR SHK (W/FE3)	98-01 Y	2	10416669
			(AC-DELCO #10416669)			
34.		8.900	BOLT, HFH, M10X1.5X70, 30	97-01	4	11516356
			THD, 22.3 OD, 9.8 MAT, 7114M			
			FIN. MACH. REDUCED BODY			
			(RR BRK) (PARK BRK MTG)			
35.	4-N18	4.785	BRACKET, PARK BRK CBL	97-01 Y	LH	10262949
	4-N18	4.785	BRACKET, PARK BRK CBL	97-01 Y	RH	10262950
36.	4-N19	5.416	NUT, RR SUSP ADJ LINK (OTR)	97-01 Y	2	3537772
			(POSN #1) (M12.0X1.75X10.6)			
			(8.917)			

						1Y07-025
37.	4-N19	5.806	KNUCKLE, RR SUSP (COMMON KNUCKLE FOR LT/FRT & RT/RR) (6.020)	97-01 Y		RH 10237239
	4-N19	5.806	KNUCKLE, RR SUSP (COMMON KNUCKLE FOR RT/FRT & LT/RR) (6.020)	97-01 Y		LH 10237238
38.	4-N19	5.422	NUT, RR WHL DRV UJT SHF (M27X2X18) (HFH LOCK) (6.056) (AC-DELCO #36-4135)	97-01 Y	2	10257766
39.	4-N18	5.149	BRAKE KIT, RR PARK	97-99 Y	2	12530691
	4-N18	5.149	BRAKE KIT, RR PARK	99-01 Y	2	12455801
40.		N.S.	CONNECTOR, LEAD-SPD SENSOR (PART OF BRG)			
41.		N.S.	SENSOR, WHL SPD (RR WHL) (PART OF BRG)			
42.	4-N20	5.855	BEARING, RR WHL (W/INTEGRAL SENSOR) (AC-DELCO #20-71)	97-01 Y	2	7470571
43.	4-N20	5.816	BOLT, RR WHL HUB (5.812)	97-01 Y	6	10414261
44.	4-N19	5.806	NUT, RR SUSP KNU (LWR BALL STUD) (POSN #1) (M14X2.0 6H THD) (6.164)	97-01 Y	2	10282253
45.	4-A8	7.242	CLAMP, RR STAB SHF INSL	97-01 Y	2	10426591
46.	4-A8	7.242	BOLT, RR STAB SHF INSL CLA (UPR) (8.900)	97-01 Y	2	11515807
47.		8.917	NUT, HEX FLG PREVAILING TORQ (M12X1.75X14) (ZO 10) (RR SUSP LWR CONT ARM) (RR POSN #1)	97-01	2	11515744
48.	4-A8	7.243	INSULATOR, RR STAB SHF	97-99 Y (FE3)	2	10401553
	4-A8	7.243	INSULATOR, RR STAB SHF	97-01 Y (FE1)	2	10431950
	4-A8	7.243	INSULATOR, RR STAB SHF	01 Y (FE3, FE4)	2	10431951
	4-A8	7.243	INSULATOR, RR STAB SHF (OIL IMPREGNATED RUBBER, WHEN PART NUMBER CHANGES, REPLACE BOTH LEFT AND RIGHT INSULATORS AS PAIR) ...	00 Y (FE3)	2	10431951
49.	4-A8	7.241	SHAFT, RR STAB	97-01 Y (FE1)	1	10283944
	4-A8	7.241	SHAFT, RR STAB	97-99 Y (FE3)	1	10283945
	4-A8	7.241	SHAFT, RR STAB	00 Y (FE3)	1	10424743
	4-A8	7.241	SHAFT, RR STAB	01 Y (FE3, FE4)	1	10424743
50.		8.917	NUT, HEX FLG PREVAILING TORQ (M12X1.75X14) (ZO 10) (RR STAB SHF LINK)	97-01	4	11515744
51.	4-A8	7.240	LINK, RR STAB SHF	97-01 Y	2	10423035
52.	4-N19	5.416	CLAMP, RR SUSP ADJ LINK BOOT (RETAINING SEAL) (44MM)	97-01 Y	2	26036823
53.	4-N19	5.416	BOOT, RR SUSP ADJ LINK (RR TOE LINK SEAL)	97-01 Y	1	7844424
54.	4-N19	5.416	CLAMP, RR SUSP ADJ LINK BOOT (ROD BOOT) (19MM)	97-01 Y	2	7844100
55.	4-N19	5.416	LINK KIT, RR SUSP ADJ	97 Y	1	26058599
	4-N19	5.416	LINK KIT, RR SUSP ADJ	98-01 Y	1	26072661
56.	4-N19	5.416	NUT, RR SUSP ADJ LINK (M14X1.5X11, 510M (5), ZC) (6.526)	97-01 Y	2	26017267

57.	4-N19	5.416	END KIT, RR SUSP ADJ LINK OTR (5.415)	97-01 Y	2 28058600
58.		N.S.	STUD, RR SUSP LWR CONT ARM BALL		
59.		8.921	NUT, PUSH ON, FOR 10MM STUD, 19 OD, 1.4 THK, 1050 STL, 4435M FIN (RR SPR) (POSN #2)	97	2 11508192
	4-A14	7.545	RETAINER, RR SPR INSL (1.00MM THK X 10.0)	98-01 Y	2 10408970
60.		8.917	NUT, HFH LK 14X2X16 19.6 OD 10 7111M (RR SPR) (POSN #1) ..	97-01	2 11516382
61.	4-A14	7.545	INSULATOR, RR SPR (30MM LG) (WHEN USING IN PLACE OF INSULATOR WITH STEEL WASHER, REPLACE ATTACHING NUTS W/10408969 & REPLACE ATTACHING BOLT W/10408968) .	97-01 Y	4 10408967
62.	4-A13	7.518	BOLT, RR SPR (POSN #1)	97-01 Y	2 10408968
63.		8.900	BOLT/SCREW, HFH, M10X1.5X30, 20THD, 22.3 OD, 10.9, 7114M, MACH, 8MM DOG PT (RR SPR) (POSN #2)	97-98 Y	4 11515798
	4-A13	7.518	BOLT, RR SPR (POSN #2) (M10X12X31) (7.242)	99-01 Y	4 3545602
64.	4-A14	7.545	RETAINER, RR SPR INSL	97-01 Y	2 10280659
65.	4-A13	7.503	SPRING, RR	97 Y (FE1)	1 22146323
	4-A13	7.503	SPRING, RR	97 Y (FE3)	1 22146646
	4-A13	7.503	SPRING, RR	98-01 Y (M30, FE1)	1 22146323
	4-A13	7.503	SPRING, RR	98-01 Y (M30, FE3)	1 22146646
	4-A13	7.503	SPRING, RR	98-01 Y (MM6, FE1)	1 22179019
	4-A13	7.503	SPRING, RR	98-00 Y (MM6, FE3)	1 22179020
	4-A13	7.503	SPRING, RR	01 Y07-67 (MM6, FE3) ...	1 22179020
	4-A13	7.503	SPRING, RR	01 Y37 (M12, FE4)	1 22189038
66.	4-N19	5.420	SHAFT, RR WHL DRV UJT	97-01 Y	2 10226316
	4-N19	5.428	JOINT KIT, RR WHL DRV SHF OTR	97-01 Y	1 12532153
	4-N19	5.428	JOINT KIT, RR WHL DRV SHF INR	97-01 Y	1 12532154
	4-N19	5.430	BOOT KIT, RR OTR SHF	97-01 Y	1 12532155
	4-N19	5.430	BOOT KIT, RR INR SHF	97-01 Y	1 12532156
	4-N19	5.428	BAND & CLIP KIT, RR SHF	97-01 Y	1 12532157
67.	4-N19	5.505	CARRIER, DIFF (3.15 RATIO)	97-01 Y (LS1, M30, G90)	1 12556313
	4-N19	5.505	CARRIER, DIFF (2.73 RATIO) (5.546)	97-01 Y (M30, GU2)	1 12554837
	4-N19	5.505	CARRIER, DIFF	01 YY37 (M12, GU6)	1 12561853
	4-N19	5.505	CARRIER, DIFF (W/GEARS) (3.42 RATIO)	97-01 Y (MM6)	1 12551769
68.	4-A7	7.014	NUT, RR C/MBR (M14X2X11.92) (HEX W/CONICAL WA PREV TORQ) (5.383)	97-01 Y	4 3537773
69.		8.917	NUT, HFH LK 14X2X16 19.6 OD 10 7111M (RR SUSP LWR CONT ARM) (FWD POSN #2)	97-01	2 11516382
70.	4-N19	5.383	BOLT, RR SUSP LWR CONT ARM (RR POSN #1) (0.002)	97-01 Y	2 10200097

71.	4-N18	5.382	CAM, RR SUSP LWR CONT ARM ADJ (FWD POSN) (5.381)	97-01	Y	2	10254818
72.	4-N19	5.383	BOLT, RR SUSP LWR CONT ARM (FWD POSN #2) (138.6MM LGXM14X2.6)	97-01	Y	2	10254819
73.	4-A7	7.014	CROSSMEMBER, RR (CAST ALUM)	97	Y	1	10266823
	4-A7	7.014	CROSSMEMBER, RR (CAST ALUM)	98	Y (EXC JAG)	1	10266823
	4-A7	7.014	CROSSMEMBER, RR	98	Y (JAG)	1	10266824
	4-A7	7.014	CROSSMEMBER, RR	99-01	Y	1	10266824
74.		8.917	NUT, HFH LK 16X2X16.9 34.2 OD 10 7111M PREV TORQ (RR SUSP ADJ LINK) (INR) (POSN #2)	97-01	2	11516383
75.	4-A11	7.450	SWITCH, ELEK SUSP (INCLS 78)	97	Y (F45)	1	12135153
	4-A11	7.450	SWITCH, ELEK SUSP (INCLS 78)	98-99	Y07-67 (F45) (EXC JL4)	1	12135153
	4-A11	7.450	SWITCH, ELEK SUSP (INCLS 78)	98	Y (F45, JL4)	1	12198725
	4-A11	7.450	SWITCH, ELEK SUSP (INCLS 78)	99-01	Y07-67 (F45, JL4)	1	12198725
	4-A11	7.450	SWITCH, ELEK SUSP (INCLS 78)	00	Y07-67 (F45) (EXC C88, JL4)	1	10440628
	4-A11	7.450	SWITCH, ELEK SUSP (INCLS 78)	00-01	Y07-67 (F45, JL4) (EXC C88)	1	10440630
	4-C24	9.765	BULB, ELEK TRACT CONT IND LP (.5CP) (9.279) (AC-DELCO #16056613)	97	Y	1	16056613
	4-C24	9.765	BULB, ELEK TRACT CONT IND LP (.5CP) (9.279) (AC-DELCO #16056613)	98-99	Y (EXC JL4)	1	16056613
	4-A11	7.450	SWITCH, ELEK SUSP (INCLS 78)	00	Y07-67 (C88, F45) (EXC JL4) (EXPORT) ..	1	12135153
	4-A11	7.450	SWITCH, ELEK SUSP (INCLS 78)	00-01	Y07-67 (C88, F45) (EXPORT)	1	12198725
	4-C24	9.765	BULB, ELEK TRACT CONT IND LP (.5CP) (9.279) (AC-DELCO #16056613)	00-01	Y (C88) (EXC JL4) (EXPORT)	1	16056613
76.	4-M19	2.480	HARNESS, I/P WRG (SEE "GROUP 10" FOR DETAILED ILLUSTRATED VIEW)				
77.	4-N17	4.710	SWITCH, ELEK TRAC CONT	98-99	Y (EXC F45, JL4)	1	12135154
	4-N17	4.710	SWITCH, ELEK TRAC CONT	98-99	Y (JL4) (EXC F45)	1	12198726
	4-N17	4.710	SWITCH, ELEK TRAC CONT	00	Y (EXC C88, F45, JL4) .	1	10440629
	4-N17	4.710	SWITCH, ELEK TRAC CONT	00	Y (JL4) (EXC C88, F45)	1	10440631
	4-N17	4.710	SWITCH, ELEK TRAC CONT	00	Y (C88) (EXC F45, JL4)	1	12135154
	4-N17	4.710	SWITCH, ELEK TRAC CONT	01	Y07-67 (JL4) (EXC C88, F45)	1	10440631
	4-N17	4.710	SWITCH, ELEK TRAC CONT	01	Y37	1	10440631
	4-N17	4.710	SWITCH, ELEK TRAC CONT (W/ASR, W/O RTD)	97	Y (EXC F45)	1	12135154
	4-N17	4.710	SWITCH, ELEK TRAC CONT	00-01	Y07-67 (C88, JL4) (EXC F45) (EXPORT) ..	1	12198726
78.	4-A11	7.450	KNOB, ELEK SUSP SW (PART OF 75)	97-98	Y (F45)	1	12198657
	4-A11	7.450	KNOB, ELEK SUSP SW (PART OF 75)	99	Y07-67 (F45) (EXC JL4)	1	12198657
	4-A11	7.450	KNOB, ELEK SUSP SW (PART OF 75)	00-01	Y07-67 (C88, F45, JL4) (EXPORT)	1	12198657

79.	4-A11	7.450	COVER, ELEK SUSP CONT MDL FIN (INCLS 80)	97	Y07 (F45)	LH	10286260
	4-A11	7.450	COVER, ELEK SUSP CONT MDL FIN (INCLS 80)	98-00	Y07-67 (F45)	LH	10286260
	4-A11	7.450	COVER, ELEK SUSP CONT MDL FIN (INCLS 80)	01	Y07 (F45)	LH	10286260
	4-A11	7.450	COVER, ELEK SUSP CONT MDL FIN (INCLS 80) (BLACK)	01	Y67 (F45, 19I)	1	10440580
	4-A11	7.450	COVER, ELEK SUSP CONT MDL FIN (INCLS 80) (PEWTER)	01	Y67 (F45, 92I)	1	10440581
	4-A11	7.450	COVER, ELEK SUSP CONT MDL FIN (INCLS 80) (OAK)	01	Y67 (F45, 67I)	1	10440582
	4-A11	7.450	COVER, ELEK SUSP CONT MDL FIN (INCLS 80) (RED)	01	Y67 (F45, 70I)	1	10440583
80.	4-A11	7.450	RETAINER, ELEC SUSP CONT MDL FIN CVR (PART OF 79) (14.640)	97-01	Y07 (F45)	1	10267772
	4-A11	7.450	RETAINER, ELEC SUSP CONT MDL FIN CVR (PART OF 79) (14.640)	98-01	Y67 (F45)	1	10267772
81.	4-A11	7.450	MODULE, ELEK SUSP CONT ...	00-01	YY07-67 (F45)	1	9366711
	4-A11	7.450	MODULE, ELEK SUSP CONT (RTD MODULE/FAST SHOCK) (AC-DELCO #9360581)	97-99	Y (F45) (EXC VD1)	1	9360581
	4-A11	7.450	MODULE, ELEK SUSP CONT (RTD MODULE/FAST SHOCK) ...	98-99	Y07-67 (F45, VD1) (EXPORT)	1	9360571
82.	4-N18	4.720	PLATE, ELEK BRK CONT WRG HARN GROM TAP (3.675)	97-01	Y (F45)	1	14090618
83.	4-M19	2.480	HARNESS, TRANS WRG (AC-DELCO #12163195)	97	Y (M30) (EXC F45)	1	12163195
	4-M19	2.480	HARNESS, TRANS WRG (AC-DELCO #12163196)	97	Y (MM6) (EXC F45)	1	12163196
	4-M19	2.480	HARNESS, TRANS WRG (AC-DELCO #12163705)	97	Y (M30, F45)	1	12163705
	4-M19	2.480	HARNESS, TRANS WRG (AC-DELCO #12163706)	97	Y (MM6, F45)	1	12163706
	4-M19	2.480	HARNESS, TRANS WRG (AC-DELCO #12163195)	98	Y (M30) (EXC F45, JAG)	1	12163195
	4-M19	2.480	HARNESS, TRANS WRG (AC-DELCO #12163196)	98	Y (MM6) (EXC F45, JAG, VD1)	1	12163196
	4-M19	2.480	HARNESS, TRANS WRG (AC-DELCO #12163705)	98	Y (M30, F45) (EXC JAG)	1	12163705
	4-M19	2.480	HARNESS, TRANS WRG (AC-DELCO #12163706)	98	Y (MM6, F45) (EXC JAG, VD1)	1	12163706
	4-M19	2.480	HARNESS, TRANS WRG	98	Y (M30, JAG) (EXC F45)	1	12163790
	4-M19	2.480	HARNESS, TRANS WRG	98	Y (MM6, JAG) (EXC F45, VD1)	1	12163791
	4-M19	2.480	HARNESS, TRANS WRG	98	Y (M30, F45, JAG)	1	12163792
	4-M19	2.480	HARNESS, TRANS WRG	98	Y (MM6, F45, JAG) (EXC VD1)	1	12163793
	4-M19	2.480	HARNESS, TRANS WRG (AC-DELCO #12189826)	98-00	Y (M30) (EXC F45)	1	12189826
	4-M19	2.480	HARNESS, TRANS WRG (AC-DELCO #12189827)	98-00	Y (MM6) (EXC F45, VD1)	1	12189827
	4-M19	2.480	HARNESS, TRANS WRG (AC-DELCO #12189828)	98-00	Y (M30, F45)	1	12189828

					1Y07-025	
4-M19	2.480	HARNESS, TRANS WRG (AC-DELCO #12189829)	99-00	Y (MM6, F45) (EXC VD1)	1 12189829	
4-M19	2.480	HARNESS, TRANS WRG	01	Y (M30) (EXC F45)	1 10448120	
4-M19	2.480	HARNESS, TRANS WRG	01	Y (MM6) (EXC F45, VD1)	1 10448121	
4-M19	2.480	HARNESS, TRANS WRG	01	Y (M30, F45)	1 10448122	
4-M19	2.480	HARNESS, TRANS WRG	01	Y (MM6, F45) (EXC VD1)	1 10448123	
4-M19	2.480	HARNESS, TRANS WRG	01	YY37	1 10448126	
4-A11	7.450	CONNECTOR, MDL-ELEK SUSP CONT (BLUE) (32-WAY F) (W/O LEADS) (3.670)	97	Y	1 12110207	
4-A11	7.450	CONNECTOR, MDL-ELEK SUSP CONT (BROWN) (24-WAY F) (W/O LEADS) (MIC/PAC 100) (3.670)	97-01	Y	1 12160778	
4-A11	7.450	CONNECTOR, MDL-ELEK SUSP CONT (BROWN) (32-WAY F, W/O LEADS, MIC/PAC 100) (3.670)	97-01	Y	1 12160779	
4-M19	2.480	HARNESS, TRANS WRG (AC-DELCO #12189908)	98	Y (MM6, F45, VD1) (EXC JAG) (EXPORT) ..	1 12189908	
4-M19	2.480	HARNESS, TRANS WRG (AC-DELCO #12189909)	98	Y (MM6, VD1) (EXC F45, JAG) (EXPORT) ..	1 12189909	
4-M19	2.480	HARNESS, TRANS WRG	98	Y (MM6, F45, JAG, VD1) (EXPORT)	1 12189912	
4-M19	2.480	HARNESS, TRANS WRG	98	Y (MM6, JAG, VD1) (EXC F45) (EXPORT) ..	1 12189913	
4-M19	2.480	HARNESS, TRANS WRG (ENHANCE EVAP) (AC-DELCO #12189914)	99-00	Y (MM6, F45, VD1) (EXPORT)	1 12189914	
4-M19	2.480	HARNESS, TRANS WRG (ENHANCE EVAP) (AC-DELCO #12189915)	99-00	Y (MM6, VD1) (EXC F45) (EXPORT)	1 12189915	
4-M19	2.480	HARNESS, TRANS WRG (ENHANCE EVAP)	01	Y (MM6, F45, VD1) (EXPORT)	1 10448124	
4-M19	2.480	HARNESS, TRANS WRG (ENHANCE EVAP)	01	Y (MM6, VD1) (EXC F45) (EXPORT)	1 10448125	
84.	N.S.	RIVET, ELEK BRK CONT WRG HARN GROM TAP PLT				
85.	N.S.	RIVET, ELEK SUSP CONT MDL BRKT				
86.	4-A11	7.450	BRACKET, ELEK SUSP CONT MDL	97-01	Y (F45)	1 10280844
87.	4-N21	10.252	CLIP, ACSRY SW PNL (10.230) ..	97-01	Y	2 10195501

RPO DEFINITIONS

C88 - SWITCH INFL RST I/P MDL MAN SUPPRESSION -- DELETE

FE1 - SUSPENSION SYSTEM,SOFT RIDE

FE3 - SUSPENSION SYSTEM,SPORT

FE4 - SUSPENSION SYSTEM SPECIAL RIDE & HANDLING

F45 - CHASSIS CONTINUOUS VALVE REAL TIME DAMPING

GU2 - AXLE,REAR,2.73 RATIO

GU6 - AXLE,REAR,3.42 RATIO

G90 - AXLE REAR 3.15 RATIO

JAG - BRAKE PROVISIONS ABS LOCATION

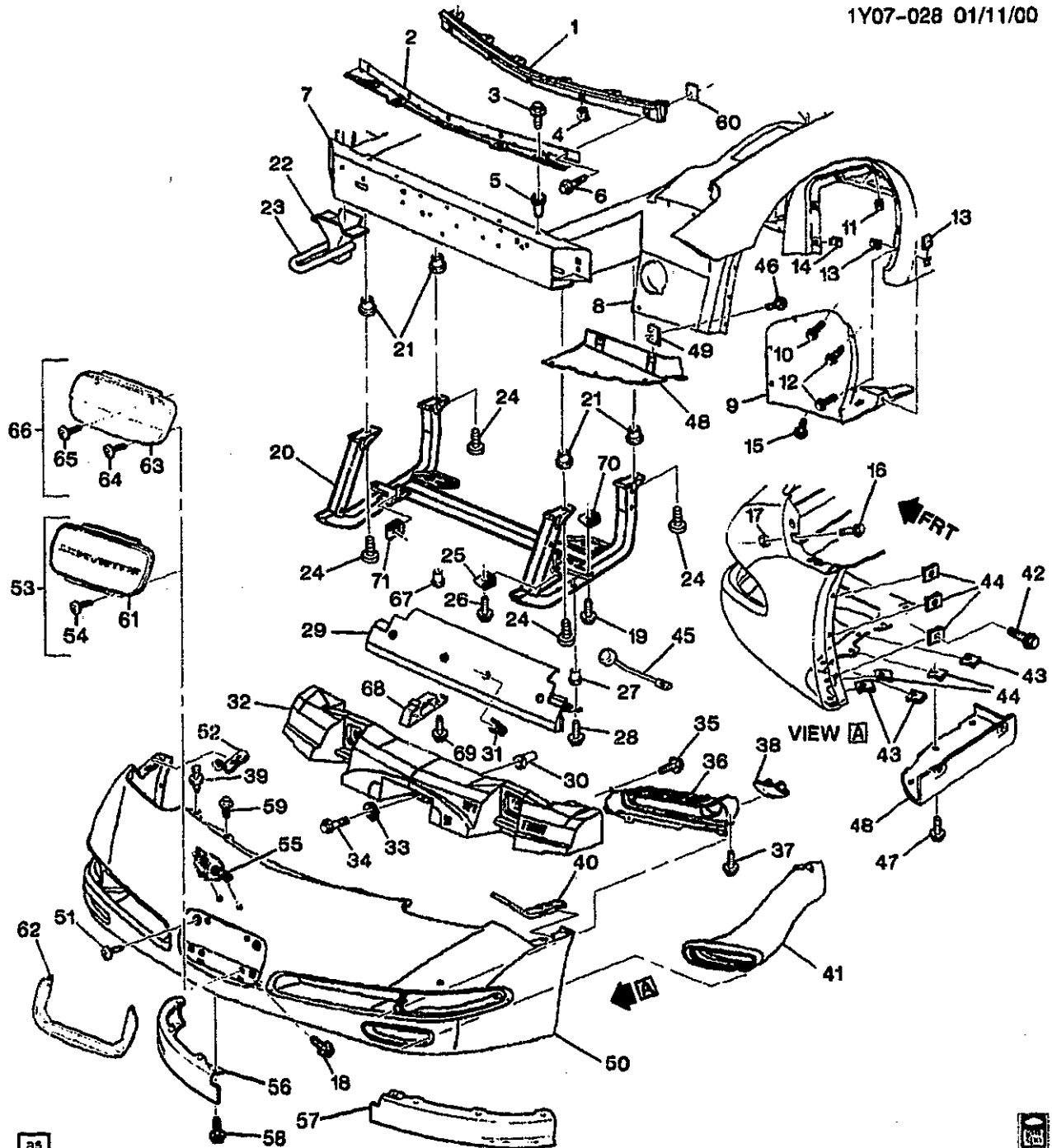
JL4 - CONTROL ACTIVE BRAKE

LS1 - ENGINE GAS, 8 CYL, 5.7L, SFI, ALUMINUM ENGINE

MM6 - TRANSMISSION MAN 6 SPD, BORG WARNER, 85MM, 1ST 2.66, 6TH 0.50, O/D

© 2001 GENERAL MOTORS SERVICE PARTS OPERATIONS-CHEVROLET-15Y

M12 - TRANSMISSION MAN 6 SPD, TREMEC, 85MM, 1ST 2.97, 6TH 0.57, O/D
M30 - TRANSMISSION,AUTOMATIC 4 SPEED,4L60E,ELECTRONIC
VD1 - PROVISION OPTIONS,EUROPE(EXPORT)
19I - INTERIOR TRIM,BLACK
67I - INTERIOR TRIM,CAMEL
70I - INTERIOR TRIM,TORCH RED
92I - INTERIOR TRIM SHALE/PEWTER



1997-2000 Y BUMPER/FRONT

1.	4-A14	7.831	RETAINER, FRT BPR FASCIA (TO BRKT)	97-00 Y	1	10256973
2.	4-A16	7.869	BRACKET, FRT BPR FASCIA (STL HOLDS FASCIA TO BPR BEAM)	97-00 Y	1	10256972

2001 GENERAL MOTORS SERVICE PARTS OPERATIONS-CHEVROLET-15V

4-A16	7.874	BRACKET, FRT BPR FASCIA (STL HOLDS FASCIA TO BPR BEAM) (7.869)	97-00 Y	1	10256972
3.	8.900	BOLT, HEX W/WA (M6X1X20) (BRKT TO BAR)	97-00	4	10077321
4.	8.921	NUT, (SPRING, TYPE C, U-SHAPED, MULTI THD) (M6X1, 1060 PEOR) (FRT BPR FASCIA RET) (RET TO BRKT) (POSN #2)	97-00	7	12337917
5.	4-A14	7.831 NUT, FRT BPR FASCIA BRKT (BRKT TO BAR) (4.665)	97-00 Y	4	10281487
6.	8.900	BOLT, W/WA (M6X1X25) (FRT BPR FASCIA RET)	97-00	5	11514139
7.	4-A14	7.831 BAR, FRT BPR IMP (#10)	97-00 Y	1	12533361
8.	4-B9	8.153 PANEL, FRT W/H	97-00 Y	LH	10407333
	4-B9	8.153 PANEL, FRT W/H	97-00 Y	RH	10407334
9.	4-B9	8.153 PANEL KIT, FRT W/H (INCLS FRT W/H FIL PNL)	97-00 Y	LH	12455607
	4-B9	8.153 PANEL KIT, FRT W/H (INCLS FRT W/H FIL PNL)	97-00 Y	RH	12455608
10.	8.900	SCREW, M6X1X30, 11 THD, 12.5 OD, 4.8, 6047M, P-PT (POSN #1)	97-00	8	11508128
11.	4-B9	8.153 NUT, FRT W/H FIL PNL (POSN #3) (RH ONLY) (M6X1, 16.5X25.5) (W/WIRE PROTECTOR) (14.865)	97-98 Y	1	25602015
	N.S.	NUT, FRT W/H FIL PNL (POSN #3) (RH ONLY)	98-00		
12.	8.977	BOLT, HWH, M4.2X1.41X20, 7.8 OD, ST, 6172M, ZN BR, TAP, DRILL PT (POSN #2)	97-00	10	11513568
13.	8.921	NUT, U TYPE, MULTI THD, PREV TORQ, M4.2X1.41TAP, 8.1REACH, 0.65-3.80 PNLS 1065 PZOR (POSN #2) (AC-DELCO #11513599)	97-00	6	11513589
14.	8.921	NUT, U-TYPE, M4.2X1.41X10.5.5X22, 15 C/E, .65-3.8 PNL THK, 1050, ZF (FRT W/H FIL PNL) (POSN #1)	97-00	7	11515638
15.	8.977	BOLT, HWH, M4.2X1.41X20, 7.8 OD, ST, 6172M, ZN BR, TAP, DRILL PT (POSN #4)	97-00	10	11513568
16.	N.S.	STUD, FRT BPR FASCIA (NCSI) (PART OF REINF, F/FDR FRT)		1	
17.	8.917	NUT, HEX W/CON WA M6X1X5.5, 24-OD 9 PEOR (FRT BPR FASCIA TO FDR) (8.915)	97-00	4	11508388
18.	8.977	BOLT, HWH, M4.2X1.41X20, 7.8 OD, ST, 6172M, ZN BR, TAP, DRILL PT (LWR, AT FASCIA)	97-00	5	11513568
19.	8.900	BOLT, W/WA (M6X1X25) (FRT BPR FASCIA SKID PLT)	97	2	11514139
	8.977	BOLT, HEX W/WA, M4.2X1.41X25, NO (FRT BPR FASCIA SKID PLT)	98-00	2	11515429

20.	4-A16	7.836	PLATE, FRT BPR IMP BAR SKID (MAY NEED NUT 10281493 AND BOLT 11515919)	97-00 Y	1	10400765
21.	4-A16	7.836	NUT, FRT BPR IMP BAR SKID PLT (3.015)	97-00 Y	4	10281493
22.		N.S.	BRACKET, FRT TOW HOOK (PART OF 23)			
23.	4-A7	7.068	HOOK, FRT TOW (INCLS 22)	97-00 Y (V76) (EXPORT)	1	10281051
24.		8.900	BOLT-HEX, M8X1.25X30, 22 THD, 24MM OD, 9.8, 7114M (FRT BPR IMP BAR SKID PLT)	97-00	4	11516594
25.		8.921	NUT, (SPRING, TYPE C, U-SHAPED, MULTI THD) (M6X1, 1060 PEOR) (FRT BPR FASCIA LWR DFL BRKT) (TO INBOARD SKID BAR BRKT)	97	2	12337917
		8.921	NUT, U-TYPE, M4.2X1.41X10.5X22, 15 C/E, .65-3.8 PNL THK, 1050, ZF (FRT BPR FASCIA LWR DFL BRKT) (TO INBOARD SKID BAR BRKT)	98-00	2	11515638
26.		8.900	BOLT, W/WA (M6X1X25) (FRT BPR FASCIA LWR DFL SKID PLT)	97	2	11514139
		8.977	BOLT, HEX W/WA, M4.2X1.41X25, N0 (FRT BPR FASCIA LWR DFL SKID PLT)	98-00	2	11515429
27.	4-A15	7.833	NUT, FRT A/DFL (TO SKID BAR) (4.665)	97-00 Y	2	10281487
28.		8.900	BOLT, HEX W/CON WA, M6X1X20 (FRT A/DFL TO SKID BAR)	97-00	2	11514623
29.	4-M19	1.272	DEFLECTOR, FRT AIR (AIR DAM CTR) (INCLS 31, 45)	97-00 Y	1	10401458
30.	4-A16	7.840	NUT, FRT BPR ENGY ABS (TO IMPACT BAR) (4.665)	97-00 Y	3	10281487
31.	4-A15	7.833	SPRING, FRT A/DFL (PART OF 29)	98-00 Y	2	10401221
	4-M19	1.272	SPRING, FRT A/DFL (PART OF 29) (7.833)	98-00 Y	2	10401221
	4-A15	7.833	SPRING, FRT A/DFL (HOOK ON BOTH ENDS, FOR 1ST DES SEE 21030793) (PART OF 29)	97 Y (2ND DES)	2	10401221
	4-M19	1.272	SPRING, FRT A/DFL (HOOK ON BOTH ENDS, FOR 1ST DES SEE 21030793) (PART OF 29) (7.833) .	97 Y (2ND DES)	2	10401221
	4-A15	7.833	SPRING, FRT A/DFL (HOOK ON ONE END, FOR 2ND DES SEE 10401221) (PART OF 29)	97 Y (1ST DES)	4	21030793
	4-M19	1.272	SPRING, FRT A/DFL (HOOK ON ONE END, FOR 2ND DES SEE 10401221) (PART OF 29) (7.833) .	97 Y (1ST DES)	4	21030793
32.	4-A16	7.840	ABSORBER, FRT BPR FASCIA ENGY (AC-DELCO #10403040) (POLYPROPYLENE FOAM)	97-00 Y	1	10403040
33.	4-A16	7.840	SPACER, FRT BPR FASCIA ENGY ABS (ENERGY ABS TO IMP BAR)	97-00 Y	3	10277215

34.	8.900	BOLT, HEX W/WA, M6X1X40, 9.8, POR, 24 OD, ACPNT (FRT BPR ENGY ABS)	97-00	1	11513677
35.	8.900	SCREW, HWH TAPPING M6.6X1.69X20 6010M BLK ZINC (F/END FASCIA DFL)	97-00	4	20007394
36.	4-A15	7.833 DEFLECTOR, F/END FASCIA ...	97-00 Y (EXC V76)	LH	10283575
	4-A15	7.833 DEFLECTOR, F/END FASCIA ...	97-00 Y (EXC V76)	RH	10283576
	4-A15	7.833 DEFLECTOR, F/END FASCIA ...	97-00 Y (V76) (EXPORT)	RH	10280249
	4-A15	7.833 DEFLECTOR, F/END FASCIA ...	97-00 Y (V76) (EXPORT)	LH	10291801
37.	8.977	BOLT, HEX W/LG FL WA M4.2X1.41X16 TAP POR (SHARK CAGE TO FASCIA)	97-00	2	11515730
38.	4-M19	1.263 FILLER, F/END FASCIA	97-00 Y (EXC T96)	LH	10283577
	4-M19	1.263 FILLER, F/END FASCIA	97-00 Y (EXC T96)	RH	10283578
39.	4-A14	7.831 RETAINER, FRT BPR FASCIA (TO PUSH-PIN) (8.153)	97 Y	6	14093088
	4-A14	7.831 RETAINER, FRT BPR FASCIA (TO PUSH-PIN) (8.153)	98-00 Y	4	14093088
40.	4-A14	7.831 REINFORCEMENT, FRT BPR FASCIA (FASCIA TO FDR, FASCIA SI)	97-00 Y	LH	10256989
41.	4-N17	4.665 DUCT, FRT BRK CLPR CLG (POSN #1)	97-00 Y	LH	10295976
	4-N17	4.665 DUCT, FRT BRK CLPR CLG (POSN #2)	97-00 Y	RH	10295977
42.	8.977	BOLT, HWH, M4.2X1.41X20, 7.8 OD, ST, 6172M, ZN BR, TAP, DRILL PT (FRT BPR FASCIA) (TO W/H) (POSN #2)	97	6	11513568
	8.977	BOLT, HEX W/WA, M4.2X1.41X25, NO (FRT BPR FASCIA) (TO W/H)	98-00	6	11515429
43.	8.921	NUT, (SPRING, TYPE C, U-SHAPED, MULTI THD) (M6X1, 1060 PEOR) (FRT BPR OTR VAL PNL)	97	6	12337917
	8.921	NUT, U-TYPE, M4.2X1.41X10.5.5X22, 15 C/E, .65-3.8 PNL THK, 1050, ZF (FRT BPR OTR VAL PNL)	98-00	6	11515638
44.	8.921	NUT, (SPRING, TYPE C, U-SHAPED, MULTI THD) (M6X1, 1060 PEOR) (FRT BPR FASCIA TO CLOSEOUT) (POSN #1)	97	4	12337917
	8.921	NUT, U TYPE, MULTI THD, PREV TORQ, M4.2X1.41TAP, 8.1REACH, 0.65-3.80 PNLS 1065 PZOR (FRT BPR FASCIA TO W/H) (POSN #2) (AC-DELCO #11513599)	97	6	11513599
	8.921	NUT, U-TYPE, M4.2X1.41X10.5.5X22, 15 C/E, .65-3.8 PNL THK, 1050, ZF (FRT BPR FASCIA) (3 NUTS TO VERTICAL FLANGE OF FASCIA ASM; 2 NUTS TO LWR FLANGE OF FASCIA ASM) (EACH SIDE) ..	98-00	10	11515638

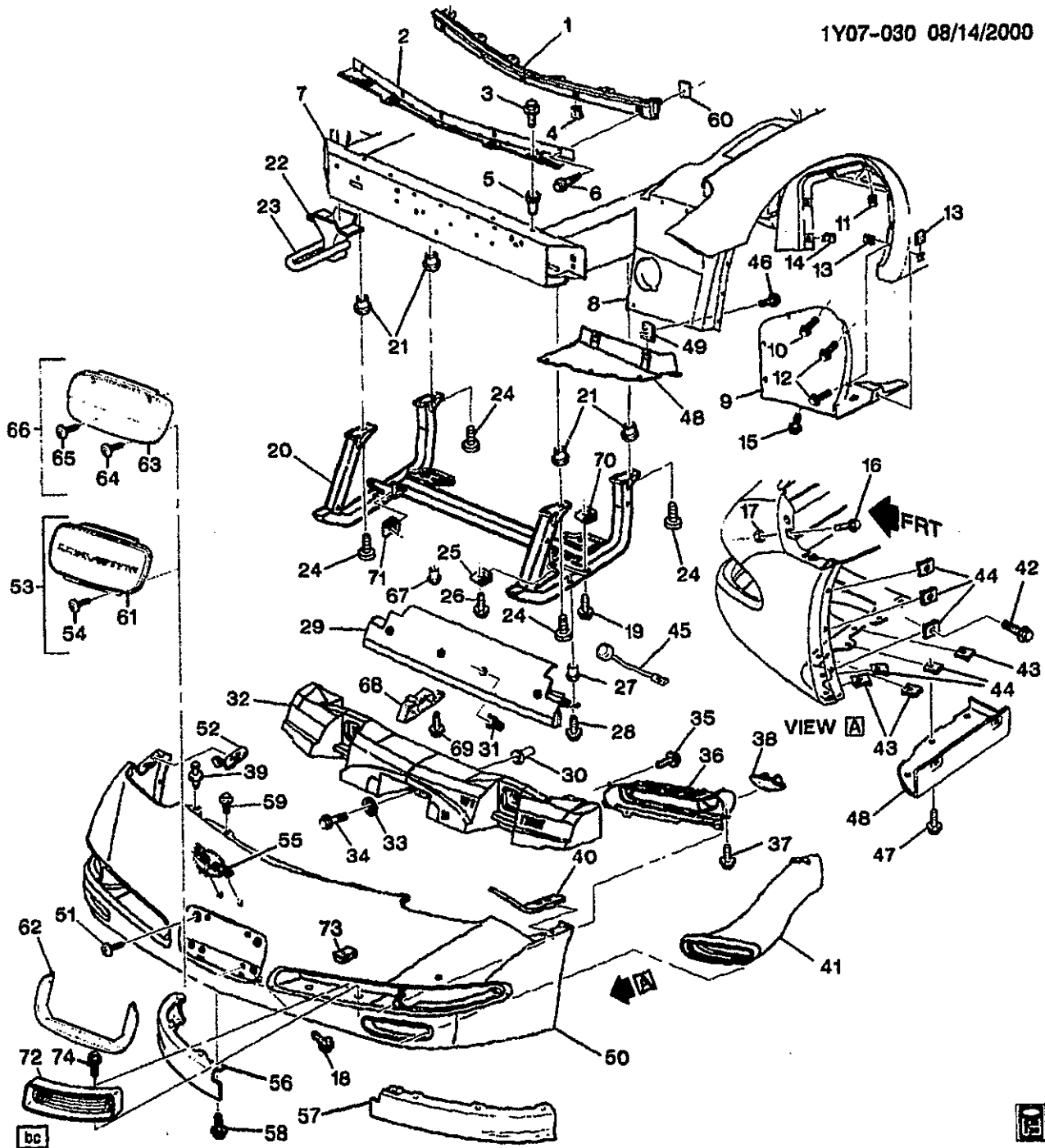
					1Y07-028
45.	4-A15	7.833	RETAINER, FRT CTR A/DFL (PART OF 29)	97-00 Y	4 10400760
46.		8.900	BOLT, M6X1X25, 22.5 THD, 17 OD, 9.8, NO (LWR CLOSEOUT TO W/H)	97	4 11515587
		8.977	BOLT, HEX W/WA, M4.2X1.41X25, NO (FRT BPR OTR RR FIL)	98-00	4 11515429
47.		8.900	BOLT, W/WA (M6X1X25) (FRT BPR FASCIA)	97-00	4 11514139
48.	4-M19	1.263	PANEL, F/END LWR OTR (LWR CLOSEOUT)	97-00 Y	LH 10275465
	4-M19	1.263	PANEL, F/END LWR OTR (LWR CLOSEOUT)	97-00 Y	RH 10275466
49.		8.921	NUT, (SPRING, TYPE C, U-SHAPED, MULTI THD) (M6X1, 1060 PEOR) (FRT BPR OTR RR FIL) (LWR CLOSEOUT TO W/H) ..	97	4 12337917
		8.921	NUT, U-TYPE, M4.2X1.41X10.5X22, 15 C/E, .65-3.8 PNL THK, 1050, ZF (FRT BPR OTR RR FIL) (LWR CLOSEOUT TO W/H)	98-00	4 11515838
50.	4-A14	7.831	FASCIA, FRT BPR (RIM) (PAINT TO MATCH)	97-00 Y	1 10433080
51.	4-A14	7.831	BOLT, FRT BPR FASCIA (TO ENGY ABS FOAM SCREW) (POSN #3)	97-00 Y	2 25631448
52.	4-A14	7.831	REINFORCEMENT, FRT BPR FASCIA (FASCIA TO FDR, FASCIA SI)	97-00 Y	RH 10256970
53.	4-A14	7.800	ATTACHMENT KIT, FRT LIC PLT MT TR CVR (INCLS 54, 61) (PAINT TO MATCH)	97-00 Y	1 10288540
54.		8.906	SCREW, RD WA HD, 4.2X1.41X16, NIOR, GM6138M (FRT LIC PLT) (PART OF 53)	97-00	2 11515498
55.	4-A15	7.832	EMBLEM, FRT BPR FASCIA	97-00 Y	1 10258164
56.	4-A15	7.833	PANEL, FRT BPR OTR VAL	97-00 Y	RH 10419313
57.	4-A15	7.833	PANEL, FRT BPR OTR VAL	97-00 Y	LH 10419312
58.		8.900	BOLT, HEX W/FLAT WA, M6X1X30, 17MMOD, 5MM DOG PT, 500M (9.8) 7111M (FRT BPR VAL OTR PNL)	97-00	6 11515905
59.		8.900	SCREW, HEX M6X1X25 W/CON WA 9.8 POR (FRT BPR FASCIA) ..	97-00	2 11503982
60.	4-A14	7.831	PLATE, FRT BPR FASCIA BRKT STUD	97-98 Y	2 10403392
		N.S.	PLATE, FRT BPR FASCIA BRKT STUD	99-00	
61.		N.S.	PLATE, FRT LIC PLT NA (PART OF 53)		
62.	4-A14	7.800	FRAME, FRT LIC PLT	97-00 Y	1 10288541
63.		N.S.	BRACKET, FRT LIC PLT (PART OF 66)		
64.		8.906	SCREW, RD WA HD, 4.2X1.41X16, NIOR, GM6138M (FRT LIC PLT) (PART OF 66)	97-00	2 11515498

65.	8.977	SCREW, TRUSS HD SLOTTED TAPPING (6.3X1.81X16) (FRT LIC PLT) (PART OF 66)	97-00	2	9423101
66.	4-A14	7.800	FRAME, FRT LIC PLT (INCLS 63, 64, 65)	97-00 Y	1 10288544
67.	4-A15	7.833	NUT, FRT A/DFL BR (4.665)	97-00 Y	2 10281487
68.	4-A15	7.833	BRACE, FRT A/DFL	97-00 Y	2 10298293
69.	8.900	BOLT, W/WA (M6X1*25) (FRT A/DFL BR)	97-00	2	11514139
70.	8.921	NUT, (SPRING, TYPE C, U-SHAPED, MULTI THD) (M6X1, 1060 PEOR) (FRT BPR VAL PNL OTR BRKT)	97	2	12337917
	8.921	NUT, U-TYPE, M4.2X1.41X10.5.5X22, 15 C/E, .65-3.8 PNL THK, 1050, ZF (FRT BPR VAL PNL OTR BRKT)	98-00	2	11515639
71.	8.921	NUT, U-TYPE, M4.2X1.41X10.5.5X22, 15 C/E, .65-3.8 PNL THK, 1050, ZF (RAD SUPT) (AT SKID BAR BRKT-PUSH ON)	97-00	2	11515638

RPO DEFINITIONS

T96 - LAMPFRONT FOG

V76 - HOOK.FRONT TOW



1Y07-030

2001 Y BUMPER/FRONT

1.	4-A14	7.831	RETAINER, FRT BPR FASCIA (TO BRKT)	01 Y	1 10256973
2.	4-A16	7.869	BRACKET, FRT BPR FASCIA (STL HOLDS FASCIA TO BPR BEAM)	01 Y	1 10258972

2001 GENERAL MOTORS SERVICE PARTS OPERATIONS-CHEVROLET-15V

				1Y07-030	
4-A16	7.874	BRACKET, FRT BPR FASCIA (STL HOLDS FASCIA TO BPR BEAM) (7.869)	01 Y	1	10256972
3.	8.900	BOLT, HEX W/WA (M6X1X20) (BRKT TO BAR)	01	4	10077321
4.	8.921	NUT, (SPRING, TYPE C, U-SHAPED, MULTI THD) (M6X1, 1060 PEOR) (FRT BPR FASCIA RET) (RET TO BRKT) (POSN #2)	01	7	12337917
5. 4-A14	7.831	NUT, FRT BPR FASCIA BRKT (BRKT TO BAR) (4.665)	01 Y	4	10281487
6.	8.900	BOLT, W/WA (M6X1X25) (FRT BPR FASCIA RET)	01	5	11514139
7. 4-A14	7.831	BAR, FRT BPR IMP (#10)	01 Y	1	12533361
8. 4-B9	8.153	PANEL, FRT W/H	01 Y	LH	10407333
4-B9	8.153	PANEL, FRT W/H	01 Y	RH	10407334
9. 4-B9	8.153	PANEL KIT, FRT W/H (INCLS FRT W/H FIL PNL)	01 Y	LH	12455607
4-B9	8.153	PANEL KIT, FRT W/H (INCLS FRT W/H FIL PNL)	01 Y	RH	12455608
10.	8.900	SCREW, M6X1X30, 11 THD, 12.5 OD, 4.8, 6047M, P-PT (POSN #1)	01	8	11508128
11.	N.S.	NUT, FRT W/H FIL PNL (POSN #3) (RH ONLY)	01		
12.	8.977	BOLT, HWH, M4.2X1.41X20, 7.8 OD, ST, 6172M, ZN BR, TAP, DRILL PT (POSN #2)	01	10	11513568
13.	8.921	NUT, U TYPE, MULTI THD, PREV TORQ, M4.2X1.41TAP, 8.1REACH, 0.65-3.80 PNLS 1065 PZOR (POSN #2) (AC-DELCO #11513599)	01	6	11513599
14.	8.921	NUT, U-TYPE, M4.2X1.41X10.55X22, 15 C/E, .65-3.8 PNL THK, 1050, ZF (FRT W/H FIL PNL) (POSN #1)	01	7	11515638
15.	8.977	BOLT, HWH, M4.2X1.41X20, 7.8 OD, ST, 6172M, ZN BR, TAP, DRILL PT (POSN #4)	01	10	11513568
16.	N.S.	STUD, FRT BPR FASCIA (NCSI) (PART OF REINF, F/FDR FRT)		1	
17.	8.917	NUT, HEX W/CON WA M6X1X5.5, 24-OD 9 PEOR (FRT BPR FASCIA TO FDR) (8.915)	01	4	11508388
18.	8.977	BOLT, HWH, M4.2X1.41X20, 7.8 OD, ST, 6172M, ZN BR, TAP, DRILL PT (LWR, AT FASCIA)	01	5	11513568
19.	8.977	BOLT, HEX W/WA, M4.2X1.41X25, N0 (FRT BPR FASCIA SKID PLT)	01	2	11515429
20. 4-A16	7.836	PLATE, FRT BPR IMP BAR SKID (MAY NEED NUT 10281493 AND BOLT 11515919)	01 Y	1	10400765
21. 4-A16	7.836	NUT, FRT BPR IMP BAR SKID PLT (3.015)	01 Y	4	10281493
22.	N.S.	BRACKET, FRT TOW HOOK (PART OF 23)			

						1Y07-030
23.	4-A7	7.068	HOOK, FRT TOW (INCLS 22)	01 Y (V76) (EXPORT)	1	10281051
24.		8.900	BOLT-HEX, M8X1.25X30, 22 THD, 24MM OD, 9.8, 7114M (FRT BPR IMP BAR SKID PLT)	01	4	11516594
25.		8.921	NUT, U-TYPE, M4.2X1.41X10.5.5X22, 15 C/E, .65-3.8 PNL THK, 1050, ZF (FRT BPR FASCIA LWR DFL BRKT) (TO INBOARD SKID BAR BRKT)	01	2	11515638
26.		8.977	BOLT, HEX W/WA, M4.2X1.41X25, N0 (FRT BPR FASCIA LWR DFL SKID PLT)	01	2	11515429
27.	4-A15	7.833	NUT, FRT A/DFL (TO SKID BAR) (4.665)	01 Y	2	10281487
28.		8.900	BOLT, HEX W/CON WA, M6X1X20 (FRT A/DFL TO SKID BAR)	01	2	11514623
29.	4-M19	1.272	DEFLECTOR, FRT AIR (AIR DAM CTR) (INCLS 31, 45)	01 Y	1	10401458
30.	4-A16	7.840	NUT, FRT BPR ENGY ABS (TO IMPACT BAR) (4.665)	01 Y	1	10281487
31.	4-A15	7.833	SPRING, FRT A/DFL (PART OF 29)	01 Y	2	10401221
	4-M19	1.272	SPRING, FRT A/DFL (PART OF 29) (7.833)	01 Y	2	10401221
32.	4-A16	7.840	ABSORBER, FRT BPR FASCIA ENGY (AC-DELCO #10403040) (POLYPROPYLENE FOAM)	01 Y	1	10403040
33.	4-A16	7.840	SPACER, FRT BPR FASCIA ENGY ABS (ENERGY ABS TO IMP BAR)	01 Y	1	10277215
34.		8.900	BOLT, HEX W/WA, M6X1X40, 9.8, POR, 24 OD, ACPNT (FRT BPR ENGY ABS)	01	1	11513677
35.		8.900	SCREW, HWH TAPPING M6.6X1.69X20 6010M BLK ZINC (F/END FASCIA DFL)	01	4	20007394
36.	4-A15	7.833	DEFLECTOR, F/END FASCIA ...	01 Y07-67 (EXC V76)	LH	10283575
	4-A15	7.833	DEFLECTOR, F/END FASCIA ...	01 Y07-67 (EXC V76)	RH	10283576
	4-A15	7.833	DEFLECTOR, F/END FASCIA ...	01 Y07-67 (V76) (EXPORT)	RH	10290249
	4-A15	7.833	DEFLECTOR, F/END FASCIA ...	01 Y07-67 (V76) (EXPORT)	LH	10291801
37.		8.977	BOLT, HEX W/LG FL WA M4.2X1.41X16 TAP POR (SHARK CAGE TO FASCIA)	01	2	11515730
38.	4-M19	1.263	FILLER, F/END FASCIA	01 Y (EXC T96)	LH	10283577
	4-M19	1.263	FILLER, F/END FASCIA	01 Y (EXC T96)	RH	10283578
39.	4-A14	7.831	RETAINER, FRT BPR FASCIA (TO PUSH-PIN) (8.153)	01 Y	4	14093088
40.	4-A14	7.831	REINFORCEMENT, FRT BPR FASCIA (FASCIA TO FDR, FASCIA SI)	01 Y	LH	10256969
41.	4-N17	4.665	DUCT, FRT BRK CLPR CLG (POSN #1)	01 Y	LH	10295976
	4-N17	4.665	DUCT, FRT BRK CLPR CLG (POSN #2)	01 Y	RH	10295977

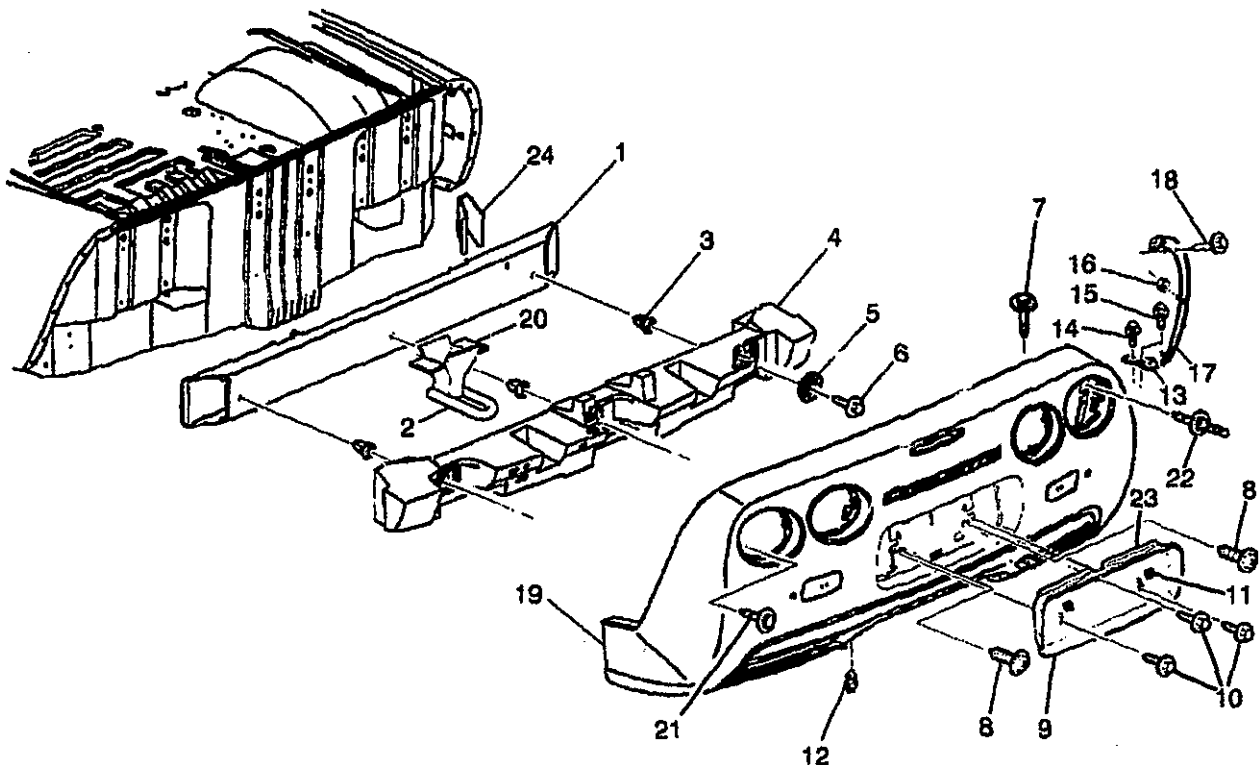
					1Y07-030	
42.	8.977	BOLT, HEX W/WA, M4.2X1.41X25, NO (FRT BPR FASCIA) (TO W/H)	01	6	11515429	
43.	8.921	NUT, U-TYPE, M4.2X1.41X10.5.5X22, 15 C/E. .65-3.8 PNL THK, 1050, ZF (FRT BPR OTR VAL PNL)	01	6	11515638	
44.	8.921	NUT, U-TYPE, M4.2X1.41X10.5.5X22, 15 C/E. .65-3.8 PNL THK, 1050, ZF (FRT BPR FASCIA) (3 NUTS TO VERTICAL FLANGE OF FASCIA ASM; 2 NUTS TO LWR FLANGE OF FASCIA ASM) (EACH SIDE) ..	01	10	11515638	
45.	4-A15	7.833	RETAINER, FRT CTR A/DFL (PART OF 29)	01 Y	4	10400760
46.	8.977	BOLT, HEX W/WA, M4.2X1.41X25, NO (FRT BPR OTR RR FIL)	01	4	11515429	
47.	8.900	BOLT, W/WA (M6X1X25) (FRT BPR FASCIA)	01	4	11514139	
48.	4-M19	1.263	PANEL, F/END LWR OTR (LWR CLOSEOUT)	01 Y	LH	10275465
	4-M19	1.263	PANEL, F/END LWR OTR (LWR CLOSEOUT)	01 Y	RH	10275466
49.	8.921	NUT, U-TYPE, M4.2X1.41X10.5.5X22, 15 C/E, .65-3.8 PNL THK, 1050, ZF (FRT BPR OTR RR FIL) (LWR CLOSEOUT TO W/H)	01	4	11515638	
50.	4-A14	7.831	FASCIA, FRT BPR (RIM) (PAINT TO MATCH)	01 Y	1	10433080
51.	4-A14	7.831	BOLT, FRT BPR FASCIA (TO ENG Y ABS FOAM SCREW) (POSN #3)	01 Y	2	25631448
52.	4-A14	7.831	REINFORCEMENT, FRT BPR FASCIA (FASCIA TO FDR, FASCIA SI)	01 Y	RH	10256970
53.	4-A14	7.800	ATTACHMENT KIT, FRT LIC PLT MT TR CVR (INCLS 54, 61) (PAINT TO MATCH)	01 Y	1	10288540
54.	8.906	SCREW, RD WA HD, 4.2X1.41X16, NIOR, GM6138M (FRT LIC PLT) (PART OF 53)	01	2	11515498	
55.	4-A15	7.832	EMBLEM, FRT BPR FASCIA	01 Y	1	10258164
56.	4-A15	7.833	PANEL, FRT BPR OTR VAL	01 Y	RH	10418313
57.	4-A15	7.833	PANEL, FRT BPR OTR VAL	01 Y	LH	10418312
58.	8.900	BOLT, HEX W/FLAT WA, M6X1X30, 17MMOD, 5MM DOG PT, 500M (9.8) 7111M (FRT BPR VAL OTR PNL)	01	6	11515905	
59.	8.900	SCREW, HEX M6X1X25 W/CON WA 9.8 POR (FRT BPR FASCIA) ..	01	2	11503982	
60.	N.S.	PLATE, FRT BPR FASCIA BRKT STUD	01			
61.	N.S.	PLATE, FRT LIC PLT NA (PART OF 53)				
62.	4-A14	7.800	FRAME, FRT LIC PLT	01 Y	1	10288541

63.	N.S.	BRACKET, FRT LIC PLT (PART OF 66)			
64.	8.906	SCREW, RD WA HD, 4.2X1.41X16, NIOR, GM6138M (FRT LIC PLT) (PART OF 66)	01		2 11515488
65.	8.977	SCREW, TRUSS HD SLOTTED TAPPING (6.3X1.81X16) (FRT LIC PLT) (PART OF 66)	01		2 9423101
66.	4-A14 7.800	FRAME, FRT LIC PLT (INCLS 63, 64, 65)	01	Y	1 10288344
67.	4-A15 7.833	NUT, FRT A/DFL BR (4.665)	01	Y	2 10281487
68.	4-A15 7.833	BRACE, FRT A/DFL	01	Y	2 10298293
69.	8.900	BOLT, W/WA (M6X1X25) (FRT A/DFL BR)	01		2 11514139
70.	8.921	NUT, U-TYPE, M4.2X1.41X10.5.5X22, 15 C/E, .65-3.8 PNL THK, 1050, ZF (FRT BPR VAL PNL OTR BRKT)	01		2 11515638
71.	8.921	NUT, U-TYPE, M4.2X1.41X10.5.5X22, 15 C/E, .65-3.8 PNL THK, 1050, ZF (RAD SUPT) (AT SKID BAR BRKT-PUSH ON)	01		2 11515638
72.	4-M19 1.266	GRILLE, RAD LWR (W/SCREEN) .	01	Y37	RH 10424820
	4-M19 1.266	GRILLE, RAD LWR (W/SCREEN) .	01	Y37	LH 10424821
73.	4-M19 1.269	RETAINER, RAD LWR GRL (8.015)	01	Y37	4 10224748
74.	8.977	BOLT, HEX W/WA, M4.2X1.41X25, NO (RAD LWR GRL)	01		AR 11515429

RPO DEFINITIONS

T96 - LAMPFRONT FOG

V76 - HOOK,FRONT TOW



YV



1Y07-029

1997-2001 Y BUMPER/REAR

1.	4-A14	7.831	BAR, RR BPR IMP	97-01	Y	1	12533362
2.	4-A7	7.068	HOOK, RR TOW (#26) (INCLS 20)	97-01	Y (V76) (EXPORT)	1	10281052
3.	4-A16	7.840	NUT, RR BPR ENGY ABS (TO IMPACT BAR) (4.665)	97-01	Y	3	10281487
4.	4-A16	7.840	ABSORBER, RR BPR FASCIA ENGY (POLYPROPYLENE FOAM) (AC-DELCO #10230344)	97-01	Y	1	10230344
5.	4-A16	7.840	SPACER, RR BPR FASCIA ENGY ABS (ENERGY ABS TO IMP BAR)	97-01	Y	3	10277215
6.		8.900	BOLT, HEX W/WA, M6X1X40, 9.8, POR, 24 OD, ACPNT (RR BPR ENGY ABS)	97-01		3	11513677
7.	4-A14	7.831	BOLT, RR BPR FASCIA (TO SEAL RING) (POSN #1) (8.906)	97-01		6	11516965
8.	4-A14	7.831	BOLT, RR BPR FASCIA (TO ENGY ABS FOAM SCREW)	97-01	Y	2	25631448
9.	4-A14	7.800	FRAME, RR LIC PLT	97-01	Y (EXC VD1, VE1)	1	5978054
10.		8.977	SCREW, PAN HD TORX TAP M4.2X1.41X16 SS BLK 7.5 OD (RR LIC PLT BRKT)	97-01		3	11508879
		8.977	SCREW, TRUSS HD SLOTTED TAPPING (6.3X1.81X16) (RR LIC PLT)	97-01		2	9423101

2001 GENERAL MOTORS SERVICE PARTS OPERATIONS-CHEVROLET-15V

11.		8.921	NUT, .380 SQ HOLE, .250 HD, .625 SQ NYLON (RR LIC PLT BRKT) (PART OF 23)	97-01	2	3907444
12.	4-A14	7.831	RETAINER, RR BPR FASCIA (PUSH IN) (TO IMPACT BAR) (22.5MM LG) (SNAP-IN PIN LK) (1.269)	97-01	Y	4	5973400
13.	4-A14	7.831	RETAINER, RR BPR FASCIA LWR (FASCIA OTR TO QTR SI LWR) (INCLS 14)	97-01	Y	2	10276529
14.		8.900	BOLT/SCREW, HEX W/FL WA 17 OD, M6X1X20, 9.8, 4345M, DOG PT (PART OF 13)	97-01	2	11515704
15.		8.900	BOLT, W/WA (M6X1X25) (QTR TO FASCIA)	97-01	4	11514139
16.		8.917	NUT, HEX W/CON WA 6X1X5.5 16-OD ZP9 (RR BPR FASCIA) ...	97-01	4	11517293
17.	4-A14	7.831	RETAINER, RR BPR FASCIA OTR (FASCIA TO QTR)	97-01	Y	LH	10257149
	4-A14	7.831	RETAINER, RR BPR FASCIA OTR (FASCIA TO QTR)	97-01	Y	RH	10257150
18.		8.900	BOLT, HEX W/FL WA, M6X1X25, AC PT, PZOR (TO UPR FASCIA TO RR QTR) (POSN #2)	97-01	4	11515139
19.	4-A14	7.831	FASCIA, RR BPR (PAINT TO MATCH)	97-01	Y	1	10402375
20.		N.S.	BRACKET, RR TOW (PART OF 2)			
21.		8.900	BOLT, W/WA (M6X1X25) (RR BPR FASCIA)	97-01	Y07	4	11514139
		8.900	BOLT, W/WA (M6X1X25) (RR BPR FASCIA)	97-01	Y37-67	3	11514139
22.		8.900	BOLT/SCREW, HEX W/FL WA 17 OD, M6X1X20, 9.8, 4345M, DOG PT (RR BPR FASCIA)	97-01	1	11515704
23.	4-A14	7.800	BRACKET, RR LIC PLT (ECE EXP) (INCLS 11)	97-01	Y (VD1) (EXPORT)	1	10257158
24.	4-N23	12.986	BRACE, R/CMPT PNL (57.0X70.0X147.0)	99-01	Y	2	10424152

RPO DEFINITIONS

VD1 - PROVISION OPTIONS, EUROPE (EXPORT)

VE1 - PROVISION OPTIONS, JAPAN (EXPORT)

V76 - HOOK, FRONT TOW



CHEVROLET

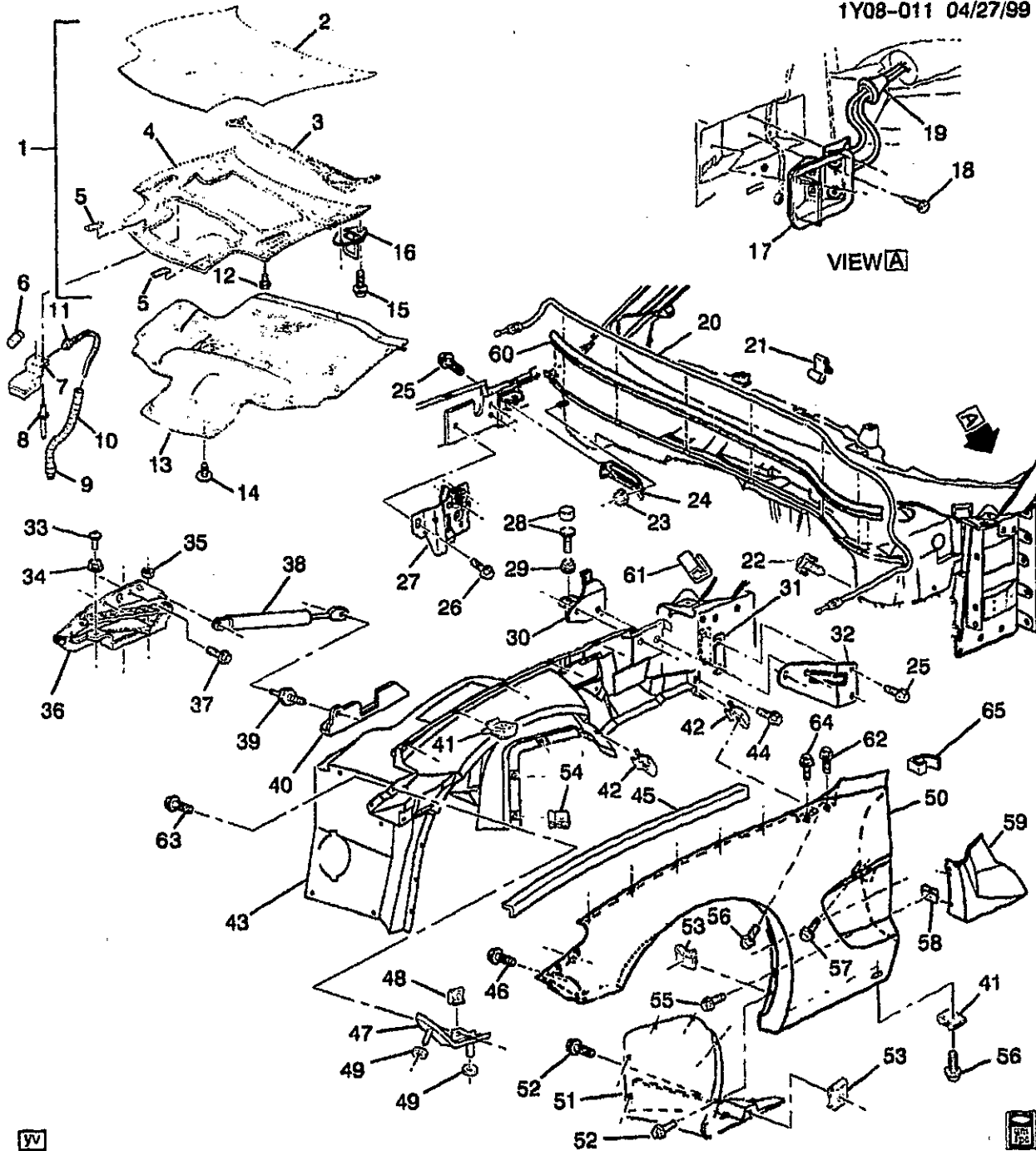
CHEVROLET CHASSIS GROUP 8.000



CHEVROLET

ILLUSTRATION INDEX

	TITLE	GRID
1997-1998	Y SHEET METAL/FRONT END (HOOD,FENDER & RELATED PARTS)	4-F4
1999-2001	Y SHEET METAL/FRONT END (HOOD,FENDER & RELATED PARTS)	4-F9
1997	Y LABELS	4-F14
1998-2001	Y LABELS	4-F16
1997-2001	Y HOSES & PIPES/HEATER	4-F19



1Y08-011

1997-1998 Y SHEET METAL/FRONT END (HOOD, FENDER & RELATED PARTS)

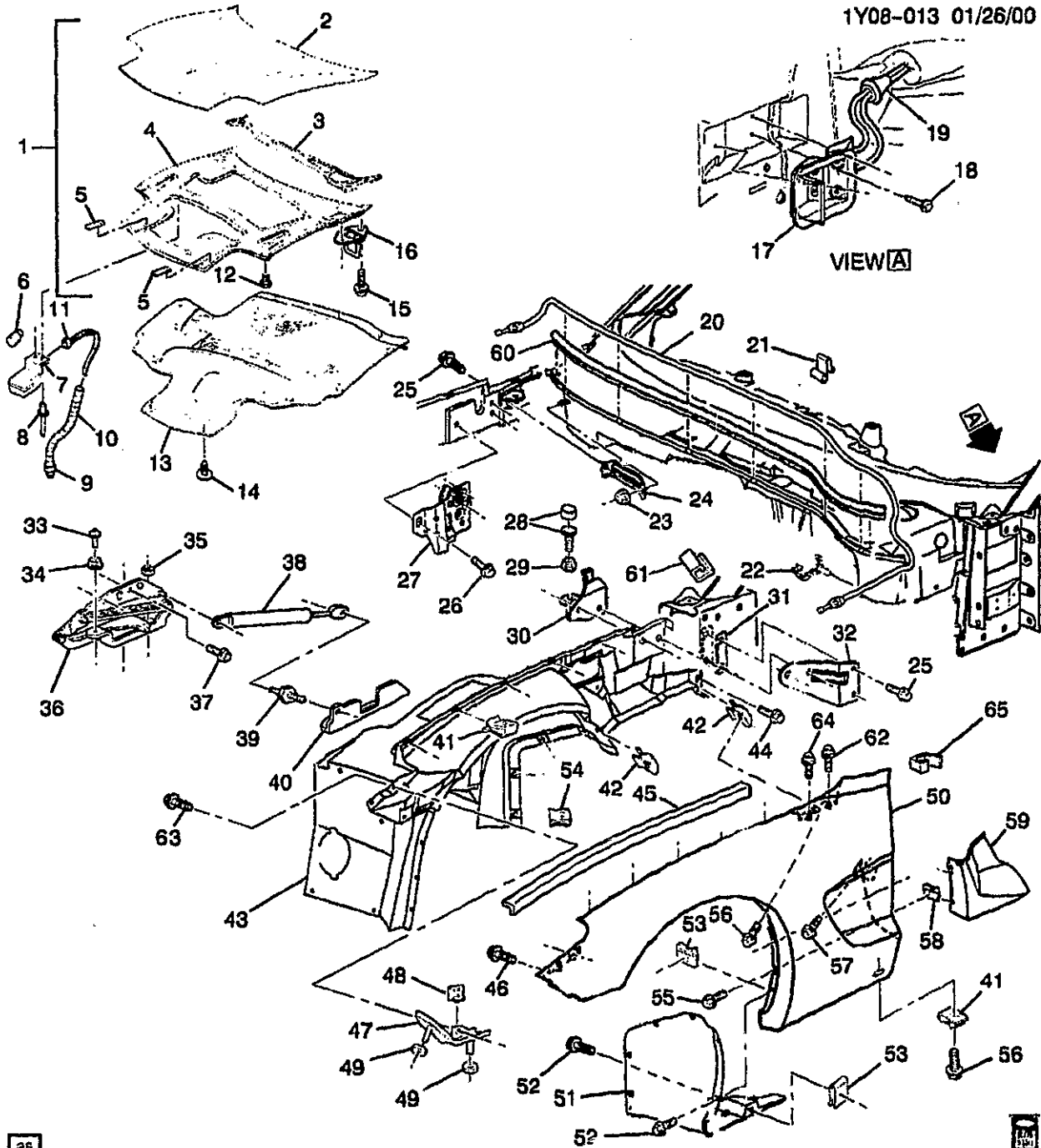
1.	4-B7	8.000	HOOD, (TRADITIONAL HD & FRT HGED) (INCLS 2-5)	97-98 Y	1	10246445
2.		N.S.	PANEL, HOOD OTR (PART OF 1)			
3.		N.S.	REINFORCEMENT, HOOD INR PNL RR (PART OF 1)			
4.		N.S.	PANEL, HOOD INR (PART OF 1) .			

5.	N.S.	REINFORCEMENT, HOOD INR			
		PNL FRT (PART OF 1)			
6.	8.991	BULB, 12CP ID 561 (PART OF 7)	97-98	Y	1 9433040
		(AC-DELCO #L561)			
7.	4-B12	8.890 LAMP, U/HOOD (INCLS 6)	97-98	Y	1 25536936
8.	8.967	RIVET, BLIND LG HD, .125-.187	97-98	Y	2 9432552
		GRIP (U/HOOD LP)			
9.	4-N11	2.530 CONNECTOR, INLINE-TO FWD	97-98	Y	1 12102747
		LP HARN (PART OF 10) (BLACK)			
		(2-WAY F W/LEADS) (3.670)			
		(AC-DELCO #PT374)			
10.	4-B12	8.890 HARNESS, U/HOOD LP WRG	97-98	Y	1 12163775
		(INCLS 9, 11)			
11.	4-B12	8.890 CONNECTOR, LP-U/HOOD	97-98	Y	1 12101899
		(PART OF 10) (BLACK) (2-WAY F			
		W/LEADS) (2.383) (AC-DELCO			
		#PT169)			
12.	4-B7	8.024 BUMPER, HOOD SI (12.2MM)	97-98	Y	2 12337963
		(12.212)			
13.	4-B7	8.021 INSULATOR, HOOD	97-98	Y	1 10285631
14.	8.950	RETAINER, PUSH-IN 0.35-LEN	97-98	Y	15 20064875
		0.25 HOLE DIA 2.0 HD DIA			
		PLASTIC (HOOD INSL) (8.021) ..			
15.	8.900	BOLT/SCREW, HEX W/FL WA 17	97-98	Y	4 11515704
		OD, M6X1X20, 9.8, 4345M, DOG			
		PT (HOOD PRIM LAT STKR)			
16.	4-B8	8.080 STRIKER, HOOD PRIM LAT	97-98	Y	2 10273708
		(TRAD HD-FRT HGE)			
17.	N.S.	HANDLE, HOOD PRIM LAT REL			
		CBL (PART OF 20)			
18.	8.977	SCREW-ROUNDWASHER	97-98	Y	3 11515893
		M4.2X1.4X13, 8.63OD, 6010M,			
		6138M, C/R, TAP (HOOD PRIM			
		LAT REL CBL)			
19.	N.S.	GROMMET, HOOD PRIM LAT			
		REL CBL (PART OF 20)			
20.	4-B8	8.075 CABLE, HOOD PRIM LAT REL	97-98	Y	1 10411704
		(INCLS 17, 19, 21)			
21.	N.S.	CLIP, HOOD PRIM LAT REL CBL			
		(PART OF 20)			
22.	4-B8	8.075 CLIP, HOOD PRIM LAT REL CBL	97-98	Y	1 10223661
		(TO W/H) (USE W/NYL STEEL			
		HARN) (8.077)			
23.	8.917	NUT, HEX W/CON WA 6X1X5.5	97-98	Y	1 11517293
		16-OD ZP9 (FRT W/H PNL			
		BRKT)			
24.	4-B9	8.155 BRACKET, FRT W/H PNL	97-98	Y	1 10280071
25.	8.990	BOLT, M8X1.25X30, 25THD,	97-98	Y	8 11514834
		23.75OD, 9.8PE (HOOD STOP) ..			
26.	4-B8	8.080 BOLT, HOOD PRIM LAT	97-98	Y	6 10287379
27.	4-B8	8.080 LATCH, HOOD PRIM	97-98	Y	LH 10445406
	4-B8	8.080 LATCH, HOOD PRIM	97-98	Y	RH 10445407
28.	4-B7	8.024 BUMPER, HOOD ADJ FRT	97-98	Y	2 14069250
	4-B7	8.024 STUD, HOOD ADJ FRT BPR	97-98	Y	2 25526456
		(25MM O.D.) (INCLS NUT)			
29.	8.915	NUT, HEX W/CON WA, M8X1.25,	97-98		2 11514519
		7.32 THK, 9, ZF (HOOD RR BPR) .			
30.	4-B7	8.024 STOP HOOD	97-98	Y	LH 10408730

						1Y08-011
	4-B7	8.024	STOP HOOD	97-98 Y	RH	10408731
31.	4-B7	8.024	SPACER, HOOD STOP BRKT (.5MM THICK)	97-98 Y	AR	10292118
	4-B7	8.024	SPACER, HOOD STOP BRKT (1MM THICK)	97-98 Y	AR	10292120
	4-B7	8.024	SPACER, HOOD STOP BRKT (2MM THICK)	97-98 Y	AR	10292121
32.	4-B7	8.024	BRACKET, HOOD STOP	97-98 Y	LH	10277923
	4-B7	8.024	BRACKET, HOOD STOP	97-98 Y	RH	10277924
33.	4-B7	8.024	BUMPER, HOOD HGE ADJ (PART OF 36)	97 Y	2	10296641
	4-B7	8.024	BUMPER, HOOD HGE ADJ (PART OF 36)	98 Y	2	10416094
34.		8.917	NUT, HFH M6X1X6.5 ZOR 9 (PART OF 36)	97-98 Y	2	3530297
35.		8.917	NUT, HFH, M8X1.25, 17.9 OD, 738 THK, 13MM HEX, 10, ZF (HOOD HGE) (8.915) (AC-DELCO #11514596)	97-98 Y	4	11514596
36.	4-B7	8.015	HINGE, HOOD (4 BAR LINK STEEL) (INCLS 33-34)	97-98 Y	LH	10425989
	4-B7	8.015	HINGE, HOOD (4 BAR LINK STEEL) (INCLS 33-34)	97-98 Y	RH	10425970
37.		8.900	BOLT, HWH, M8X1.25X32, 22.9 THD, 9.8, PS (HOOD HGE)	97-98 Y	4	12551187
38.	4-B7	8.015	STRUT, HOOD (AC-DELCO #510-379)	97-98 YY	1	88947690
	4-B7	8.015	STRUT, HOOD (TRAD HD-FRT HGE)	97-98 Y	2	10274108
39.	4-B7	8.015	STUD, HOOD STRUT BALL	97-98 Y	2	10285821
40.	4-N20	6.177	BRACKET, FRT SUSP UPR CONT ARM (#21)	97-98 Y	LH	10421762
	4-N20	6.177	BRACKET, FRT SUSP UPR CONT ARM (#21)	97-98 Y	RH	10421763
41.		8.921	NUT, U TYPE, MULTI THD, PREV TORQ, M4.2X1.41TAP 8.1REACH, 0.65-3.80 PNLS 1065 PZOR (F/FDR) (AC-DELCO #11513599)	97-98	16	11513599
42.		8.921	NUT, U-TYPE, M4.2X1.41X10.5X22, 15 C/E, .65-3.8 PNL THK, 1050, ZF (F/FDR)	97-98	4	11515638
43.	4-B9	8.153	PANEL, FRT W/H	97-98 Y	LH	10407333
	4-B9	8.153	PANEL, FRT W/H	97-98 Y	RH	10407334
44.		8.977	BOLT, HWH, M4.2X1.41X20, 7.8 OD, ST, 6172M, ZN BR, TAP, DRILL PT (FRT W/H PNL)	97-98 Y	2	11513568
45.	4-B7	8.010	SEAL, HOOD RR (HOOD SIDE TO FENDER)	97-98 Y	2	10404247
46.		8.977	SCREW, HEX W/FL WA M4.2X2.25X20 TAP POR (F/FDR TO PNL FRT W/H) (POSN #3) ...	97-98	4	11508443
47.	4-B8	8.141	REINFORCEMENT, F/FDR FRT (FASCIA TO FDR, FDR SI)	97-98 Y	LH	10276555
	4-B8	8.141	REINFORCEMENT, F/FDR FRT (FASCIA TO FDR, FDR SI)	97-98 Y	RH	10276556

48.		8.921	NUT, U TYPE, MULTI THD, PREV TORQ, M4.2X1.41TAP, 8.1REACH, 0.65-3.80 PNLS 1065 PZOR (F/FDR MKT) (AC-DELCO #11513599)	97-98	2	11513599
49.		8.921	NUT, PUSH-ON, M6X1, SPR STL, STYLE 1, POR (F/FDR UPR)	97-98	4	14093869
50.	4-B8	8.130	FENDER, FRT (TRADITIONAL HD-FRT & RR HGE)	97-98 Y	LH	10288100
	4-B8	8.130	FENDER, FRT (TRADITIONAL HD-FRT & RR HGE)	97-98 Y	RH	10288101
51.	4-B9	8.153	PANEL KIT, FRT W/H (INCLS FRT W/H FIL PNL)	97-98 Y	LH	12455607
	4-B9	8.153	PANEL KIT, FRT W/H (INCLS FRT W/H FIL PNL)	97-98 Y	RH	12455608
52.		8.977	BOLT, HWH, M4.2X1.41X20, 7.8 OD, ST, 6172M, ZN BR, TAP, DRILL PT (FRT W/H FIL PNL)	97-98	17	11513568
53.		8.921	NUT, U TYPE, MULTI THD, PREV TORQ, M4.2X1.41TAP, 8.1REACH, 0.65-3.80 PNLS 1065 PZOR (FRT W/H FIL PNL) (AC-DELCO #11513599)	97-98 Y	6	11513599
54.		8.921	NUT, U-TYPE, M4.2X1.41X10.5.5X22, 15 C/E, .65-3.8 PNL THK, 1050, ZF (FRT W/H FIL PNL)	97-98 Y	LH	11515638
		8.921	NUT, U-TYPE, M4.2X1.41X10.5.5X22, 15 C/E, .65-3.8 PNL THK, 1050, ZF (FRT W/H FIL PNL)	97-98 Y	RH	11515638
55.		8.977	BOLT, HWH, M4.2X1.41X20, 7.8 OD, ST, 6172M, ZN BR, TAP, DRILL PT	97-98	4	11513568
56.		8.977	BOLT, HWH, M4.2X1.41X20, 7.8 OD, ST, 6172M, ZN BR, TAP, DRILL PT (LWR RR CORNER FLANGE ON FDR TO BOTTOM PNL S/D OPG FIN) (POSN #2) ...	97-98	6	11513568
57.		8.900	SCREW, M6X1X30, 11 THD, 12.5 OD, 4.8, 6047M, P-PT (F/FDR) ..	97-98 Y	2	11508128
58.		8.921	NUT, U TYPE, MULTI THD, PREV TORQ, M4.2X1.41TAP, 8.1REACH, 0.65-3.80 PNLS 1065 PZOR (F/FDR INR LWR RR PNL) (AC-DELCO #11513599)	97-98	4	11513599
59.	4-B9	8.153	PANEL, F/FDR INR LWR RR	97-98 Y	LH	10288551
	4-B9	8.153	PANEL, F/FDR INR LWR RR	97-98 Y	RH	10288552
60.	4-B7	8.010	SEAL, HOOD RR (EPDM EXTRUSION, RR)	97-98 Y	1	10270455
61.	4-B8	8.141	RETAINER, F/FDR UPR (TO DR EDGE)	98 Y	2	10412533
		8.921	NUT, PUSH-ON, M6X1, SPR STL, STYLE 1, POR	97	AR	14093869
62.		8.977	SCREW, PAN HD TORX W/FL WA M4.2X1.41X20303 BLK (F/FDR INR UPR PNL)	97-98	2	11508561

					1Y08-011
63.	8.977	SCREW, HEX W/FL WA	97-98		2 11508443
		M4.2X2.25X20 TAP POR (F/FDR			
		BRKT TO W/H PNL REINF)			
64.	8.977	SCREW, PAN HD TORX W/FL WA	97-98		12 11508561
		M4.2X1.41X20303 BLK (F/FDR)			
		(POSN #1)			
65.	4-B8	8.141	RETAINER, F/FDR UPR (TO DR	98 Y	2 10412533
			EDGE)		
		8.921	NUT, PUSH-ON, M6X1, SPR	97	AR 14093869
			STL, STYLE 1, POR		



1Y08-013

1999-2001 Y SHEET METAL/FRONT END (HOOD, FENDER & RELATED PARTS)

1.	4-B7	8.000	HOOD, (TRADITIONAL HD & FRT HGED) (INCLS 2-5)	99-01 Y	1	10246445
2.		N.S.	PANEL, HOOD OTR (PART OF 1)			
3.		N.S.	REINFORCEMENT, HOOD INR PNL RR (PART OF 1)			
4.		N.S.	PANEL, HOOD INR (PART OF 1) .			

5.	N.S.	REINFORCEMENT, HOOD INR PNL FRT (PART OF 1)				
6.	8.991	BULB, 12CP ID 561 (PART OF 7) (AC-DELCO #L561)	99-01	Y	1	9433040
7.	4-B12	8.890 LAMP, U/HOOD (INCLS 6)	99	Y	1	25536936
	4-B12	8.890 LAMP, U/HOOD (INCLS 6)	00-01	Y	1	10303617
8.	8.967	RIVET, BLIND LG HD, .125-.187 GRIP (U/HOOD LP)	99-01	Y	2	9432552
9.	4-N11	2.530 CONNECTOR, INLINE-TO FWD LP HARN (PART OF 10) (BLACK) (2-WAY F W/LEADS) (3.670) (AC-DELCO #PT374)	99-01	Y	1	12102747
10.	4-B12	8.890 HARNESS, U/HOOD LP WRG (INCLS 9, 11)	99-00	Y07-67	1	12163775
	4-B12	8.890 HARNESS, U/HOOD LP WRG (INCLS 9, 11)	99-00	Y37 (TR9)	1	12163775
	4-B12	8.890 HARNESS, U/HOOD LP WRG (INCLS 9, 11)	01	Y	1	12163775
11.	4-B12	8.890 CONNECTOR, LP-U/HOOD (PART OF 10) (BLACK) (2-WAY F W/LEADS) (2.383) (AC-DELCO #PT169)	99-01	Y	1	12101899
12.	4-B7	8.024 BUMPER, HOOD SI (12.2MM) (12.212)	99-01	Y	2	12337963
13.	4-B7	8.021 INSULATOR, HOOD	99-00	Y07-67	1	10285631
	4-B7	8.021 INSULATOR, HOOD	99-00	Y37 (TR9)	1	10285631
	4-B7	8.021 INSULATOR, HOOD	99-00	Y37 (EXC TR9)	1	10401057
	4-B7	8.021 INSULATOR, HOOD	01	Y	1	10285631
14.	8.950	RETAINER, PUSH-IN 0.35-LEN 0.25 HOLE DIA 2.0 HD DIA PLASTIC (HOOD INSL) (8.021) ..	99-01	Y	15	20064875
15.	8.900	BOLT/SCREW, HEX W/FL WA 17 OD, M6X1X20, 9.8, 4345M, DOG PT (HOOD PRIM LAT STKR)	99-01	Y	4	11515704
16.	4-B8	8.080 STRIKER, HOOD PRIM LAT (TRAD HD-FRT HGE)	99-01	Y	2	10273708
17.	N.S.	HANDLE, HOOD PRIM LAT REL CBL (PART OF 20)				
18.	8.977	SCREW-ROUNDWASHER M4.2X1.4X13, 8.63OD, 6010M, 6138M, C/R, TAP (HOOD PRIM LAT REL CBL)	99-01	Y	3	11515893
19.	N.S.	GROMMET, HOOD PRIM LAT REL CBL (PART OF 20)				
20.	4-B8	8.075 CABLE, HOOD PRIM LAT REL (INCLS 17, 19, 21)	99-01	Y	1	10411704
21.	N.S.	CLIP, HOOD PRIM LAT REL CBL (PART OF 20)				
22.	4-B8	8.075 CLIP, HOOD PRIM LAT REL CBL (TO W/H) (X-MAS TREE PUSH IN TYPE) (2.343)	99-01	Y	1	12160858
23.	8.917	NUT, HEX W/CON WA 6X1X5.5 16-OD ZP9 (FRT W/H PNL BRKT)	99-01	Y	1	11517293
24.	4-B9	8.155 BRACKET, FRT W/H PNL	99-01	Y	1	10280071
25.	8.900	BOLT, M8X1.25X30, 25THD, 23.75OD, 9.8PE (HOOD STOP) ..	99-01	Y	8	11514634
26.	4-B8	8.080 BOLT, HOOD PRIM LAT	99-01	Y	6	10287379

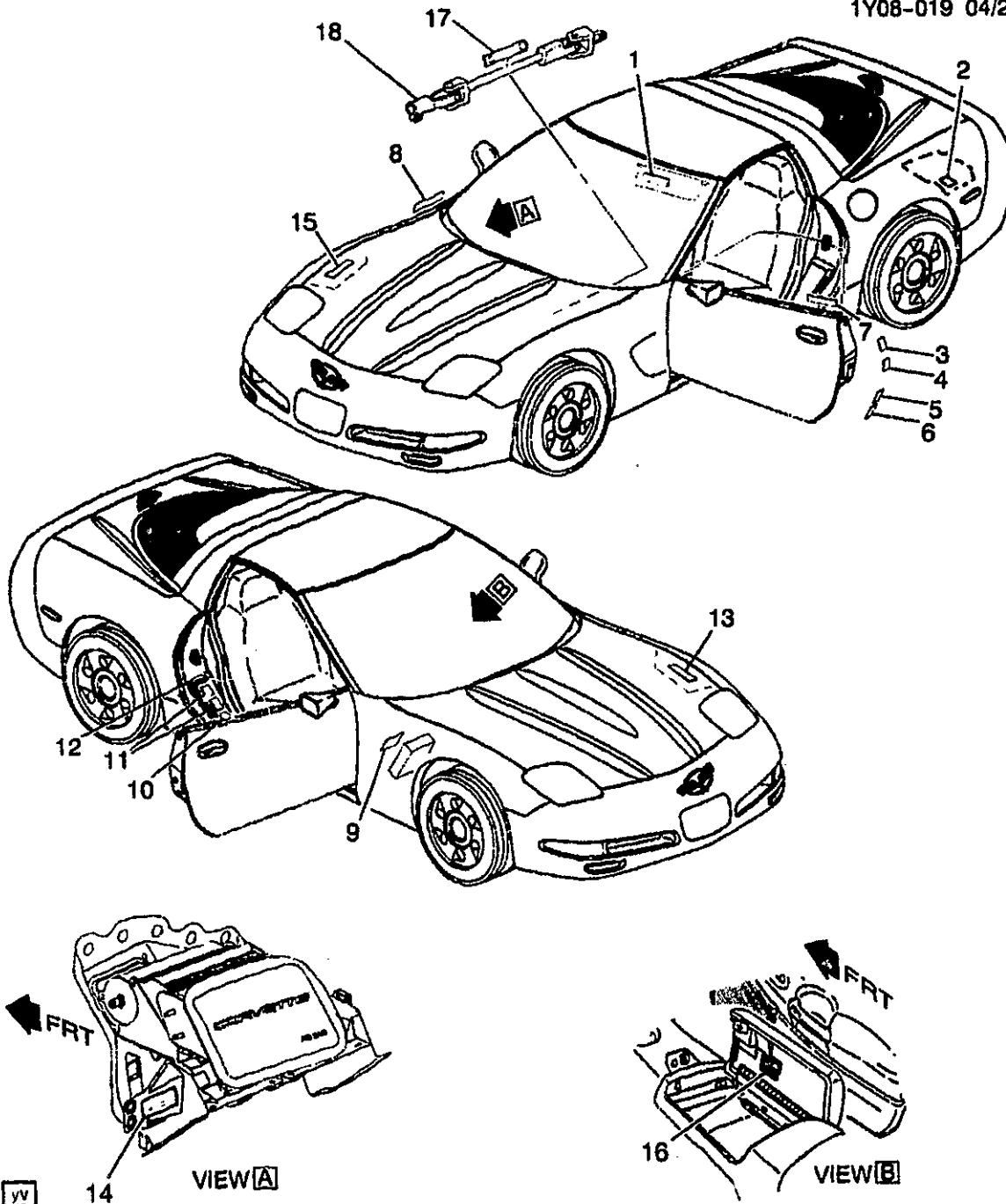
						1Y08-013	
27.	4-B8	8.080	LATCH, HOOD PRIM	99-01	Y	LH	10445406
	4-B8	8.080	LATCH, HOOD PRIM	99-01	Y	RH	10445407
28.	4-B7	8.024	BUMPER, HOOD ADJ FRT	99-00	Y	2	14069250
		N.S.	BUMPER, HOOD RR	01		
	4-B7	8.024	STUD, HOOD ADJ FRT BPR (25MM O.D.) (INCLS NUT)	99-00	Y	2	25526456
		N.S.	STUD, HOOD ADJ FRT BPR	01		
29.		8.915	NUT, HEX W/CON WA, M8X1.25, 7.32 THK, 9, ZF (HOOD RR BPR) .	99-01	2	11514519
30.	4-B7	8.024	STOP, HOOD	99-01	Y	LH	10409730
	4-B7	8.024	STOP, HOOD	99-01	Y	RH	10409731
31.	4-B7	8.024	SPACER, HOOD STOP BRKT (.5MM THICK)	99-01	Y	AR	10292119
	4-B7	8.024	SPACER, HOOD STOP BRKT (1MM THICK)	99-01	Y	AR	10292120
	4-B7	8.024	SPACER, HOOD STOP BRKT (2MM THICK)	99-01	Y	AR	10292121
32.	4-B7	8.024	BRACKET, HOOD STOP	99-01	Y	LH	10277923
	4-B7	8.024	BRACKET, HOOD STOP	99-01	Y	RH	10277924
33.	4-B7	8.024	BUMPER, HOOD HGE ADJ (PART OF 36)	99-01	Y	2	10416094
34.		8.917	NUT, HFH M6X1X6.5 ZOR 9 (PART OF 36)	99-01	Y	2	3530297
35.		8.917	NUT, HFH, M8X1.25, 17.9 OD, 738 THK, 13MM HEX, 10, ZF (HOOD HGE) (8.915) (AC-DELCO #11514596)	99-01	Y	4	11514596
36.	4-B7	8.015	HINGE, HOOD (4 BAR LINK STEEL) (INCLS 33-34)	99-01	Y	LH	10425969
	4-B7	8.015	HINGE, HOOD (4 BAR LINK STEEL) (INCLS 33-34)	99-01	Y	RH	10425970
37.		8.900	BOLT, HWH, M8X1.25X32, 22.9 THD, 9.8, PS (HOOD HGE)	99-01	Y	4	12551187
38.	4-B7	8.015	STRUT, HOOD (AC-DELCO #510-379)	99	YY	1	88947690
	4-B7	8.015	STRUT, HOOD (TRAD HD-FRT HGE)	99-01	Y	2	10274108
39.	4-B7	8.015	STUD, HOOD STRUT BALL	99-01	Y	2	10285921
40.	4-N20	6.177	BRACKET, FRT SUSP UPR CONT ARM (#21)	99-01	Y	LH	10421762
	4-N20	6.177	BRACKET, FRT SUSP UPR CONT ARM (#21)	99-01	Y	RH	10421763
41.		8.921	NUT, U TYPE, MULTI THD, PREV TORQ, M4.2X1.41TAP, 8.1REACH, 0.65-3.80 PNLS 1065 PZOR (F/FDR) (AC-DELCO #11513599)	99-01	16	11513599
42.		8.921	NUT, U-TYPE, M4.2X1.41X10.55X22, 15 C/E, .65-3.8 PNL THK, 1050, ZF (F/FDR)	99-01	4	11515638
43.	4-B9	8.153	PANEL, FRT W/H	99-01	Y	LH	10407333
	4-B9	8.153	PANEL, FRT W/H	99-01	Y	RH	10407334
44.		8.977	BOLT, HWH, M4.2X1.41X20, 7.8 OD, ST, 6172M, ZN BR, TAP, DRILL PT (FRT W/H PNL)	99-01	Y	2	11513568
45.	4-B7	8.010	SEAL, HOOD RR (HOOD SIDE TO FENDER)	99-01	Y	2	10404247

46.		8.977	SCREW, HEX W/FL WA M4.2X2.25X20 TAP POR (F/FDR TO PNL FRT W/H) (POSN #3) ...	99-01	4	11508443
47.	4-B8	8.141	REINFORCEMENT, F/FDR FRT (FASCIA TO FDR, FDR SI)	99-01	Y	LH	10276555
	4-B8	8.141	REINFORCEMENT, F/FDR FRT (FASCIA TO FDR, FDR SI)	99-01	Y	RH	10276556
48.		8.921	NUT, U TYPE, MULTI THD, PREV TORQ, M4.2X1.41TAP, 8.1REACH, 0.65-3.80 PNLS 1065 PZOR (F/FDR BRKT) (AC-DELCO #11513599)	99-01	2	11513599
49.		8.921	NUT, PUSH-ON, M6X1, SPR STL, STYLE 1, POR (F/FDR UPR)	99-01	4	14093869
50.	4-B8	8.130	FENDER, FRT (TRADITIONAL HD-FRT & RR HGE)	99-01	Y	LH	10288100
	4-B8	8.130	FENDER, FRT (TRADITIONAL HD-FRT & RR HGE)	99-01	Y	RH	10288101
51.	4-B9	8.153	PANEL KIT, FRT W/H (INCLS FRT W/H FIL PNL)	99-01	Y	LH	12455607
	4-B9	8.153	PANEL KIT, FRT W/H (INCLS FRT W/H FIL PNL)	99-01	Y	RH	12455608
52.		8.977	BOLT, HWH, M4.2X1.41X20, 7.8 OD, ST, 6172M, ZN BR, TAP, DRILL PT (FRT W/H FIL PNL)	99-01	17	11513568
53.		8.921	NUT, U TYPE, MULTI THD, PREV TORQ, M4.2X1.41TAP, 8.1REACH, 0.65-3.80 PNLS 1065 PZOR (FRT W/H FIL PNL) (AC-DELCO #11513599)	99-01	Y	6	11513599
54.		8.921	NUT, U-TYPE, M4.2X1.41X10.5.5X22, 15 C/E, .65-3.8 PNL THK, 1050, ZF (FRT W/H FIL PNL)	99-01	Y	LH	11515638
		8.921	NUT, U-TYPE, M4.2X1.41X10.5.5X22, 15 C/E, .65-3.8 PNL THK, 1050, ZF (FRT W/H FIL PNL)	99-01	Y	RH	11515638
55.		8.977	BOLT, HWH, M4.2X1.41X20, 7.8 OD, ST, 6172M, ZN BR, TAP, DRILL PT	99-01	4	11513568
56.		8.977	BOLT, HWH, M4.2X1.41X20, 7.8 OD, ST, 6172M, ZN BR, TAP, DRILL PT (LWR RR CORNER FLANGE ON FDR TO BOTTOM PNL S/D OPG FIN) (POSN #2) ...	99-01	6	11513568
57.		8.900	SCREW, M6X1X30, 11 THD, 12.5 OD, 4.8, 6047M, P-PT (F/FDR) ..	99-01	Y	2	11508128
58.		8.921	NUT, U TYPE, MULTI THD, PREV TORQ, M4.2X1.41TAP, 8.1REACH, 0.65-3.80 PNLS 1065 PZOR (F/FDR INR LWR RR PNL) (AC-DELCO #11513599)	99-01	4	11513599
59.	4-B9	8.153	PANEL, F/FDR INR LWR RR	99-01	Y	LH	10289551
	4-B9	8.153	PANEL, F/FDR INR LWR RR	99-01	Y	RH	10289552
60.	4-B7	8.010	SEAL, HOOD RR (EPDM EXTRUSION, RR)	99-01	Y	1	10270455

					1Y08-013	
61.	4-B8	8.141	RETAINER, F/FDR UPR (TO DR	99-01 Y	2	10412533
			EDGE)			
62.		8.977	SCREW, PAN HD TORX W/FL WA	99-01	2	11508561
			M4.2X1.41X20303 BLK (F/FDR			
			INR UPR PNL)			
63.		8.977	SCREW, HEX W/FL WA	99-01	2	11508443
			M4.2X2.25X20 TAP POR (F/FDR			
			BRKT TO W/H PNL REINF)			
64.		6.977	SCREW, PAN HD TORX W/FL WA	99-01	12	11508561
			M4.2X1.41X20303 BLK (F/FDR)			
			(POSN #1)			
65.	4-B8	8.141	RETAINER, F/FDR UPR (TO DR	99-01 Y	2	10412533
			EDGE)			

RPO DEFINITIONS

TR9 - LAMP GROUP,COURTESY



1Y08-019

1997 Y LABELS		
1.	4-B9	8.808
2.	N.S.	

LABEL, INFL RST SYS CAUTION
(140.0X40.0)
LABEL, SERV PART IDENT
(AVAILABLE THROUGH YOUR
DIVISIONAL ZONE OFFICE)

97 Y 2 15001737

3.	N.S.		LABEL, VEH CERT (AVAILABLE THROUGH YOUR DIVISIONAL ZONE OFFICE)			
4.	N.S.		LABEL, GVW & RIM & TIRE SIZE INFO (AVAILABLE THROUGH YOUR DIVISIONAL ZONE OFFICE)			
5.	N.S.		LABEL, GULF STATES CERT (AVAILABLE THROUGH YOUR DIVISIONAL ZONE OFFICE)			
6.	4-B9	8.808	LABEL, ODOM SERV NTC (ENGLISH AND FRENCH)	97 Y	AR	10443718
7.	N.S.		LABEL, ROADSIDE SERV INFO (AVAILABLE THROUGH YOUR DIVISIONAL ZONE OFFICE)			
8.	N.S.		LABEL, GOVT VEH DATA			
9.	4-N9	2.483	LABEL, FUSE BLK IDENT	97 Y	1	12176907
10.	4-B9	8.808	LABEL, CHILD ST LOCATION	97 Y (AK5, AX4)	1	10426427
11.	N.S.		LABEL, ECE & VIN (AVAILABLE THROUGH YOUR DIVISIONAL ZONE OFFICE)	(VH5)		
12.	N.S.		LABEL, HDLP ADJ (AVAILABLE THROUGH YOUR DIVISIONAL ZONE OFFICE)	(T90)		
13.	4-B9	8.808	LABEL, VEH EMIS CONT INFO (AKB)	97 Y (LS1, NF2) (EXC K29, NM8, Z49)	1	12558627
	4-B9	8.808	LABEL, VEH EMIS CONT INFO (AKC)	97 Y (LS1, NB6)	1	12558628
	4-B9	8.808	LABEL, VEH EMIS CONT INFO (AKD)	97 Y (LS1, NF2, Z49) (EXC NM8)	1	12558629
14.	4-B9	8.808	LABEL, I/P PASS KNEE BOLS PNL IDENT	97 Y	1	10298631
15.	4-B9	8.808	LABEL, FAN BLADE & INFL RST & ENG CLG & A/C REFRIG CAUTION	97 Y	1	10292511
16.	N.S.		LABEL, LOW TIRE PRESS CAUTION			
17.	4-B9	8.808	LABEL, INFL RST SYS SERV NTC	97 Y (AK5)	1	26017956
18.	4-N20	6.524	SHAFT, S/GR CPLG	97 Y	1	26068266

RPO DEFINITIONS

AK5 - RESTRAINT SYSTEM,FRONT SEAT,INFLATABLE,DRIVER AND PASSENGER

AX4 - RESTRAINT SYSTEM,FRONT AND REAR SEAT,MANUAL(EUROPEAN)

K29 - MODULE,POWERTRAIN CONTROL

LS1 - ENGINE GAS, 8 CYL, 5.7L, SFI, ALUMINUM ENGINE

NB6 - EMISSION SYSTEM CALIFORNIA,TIER 1

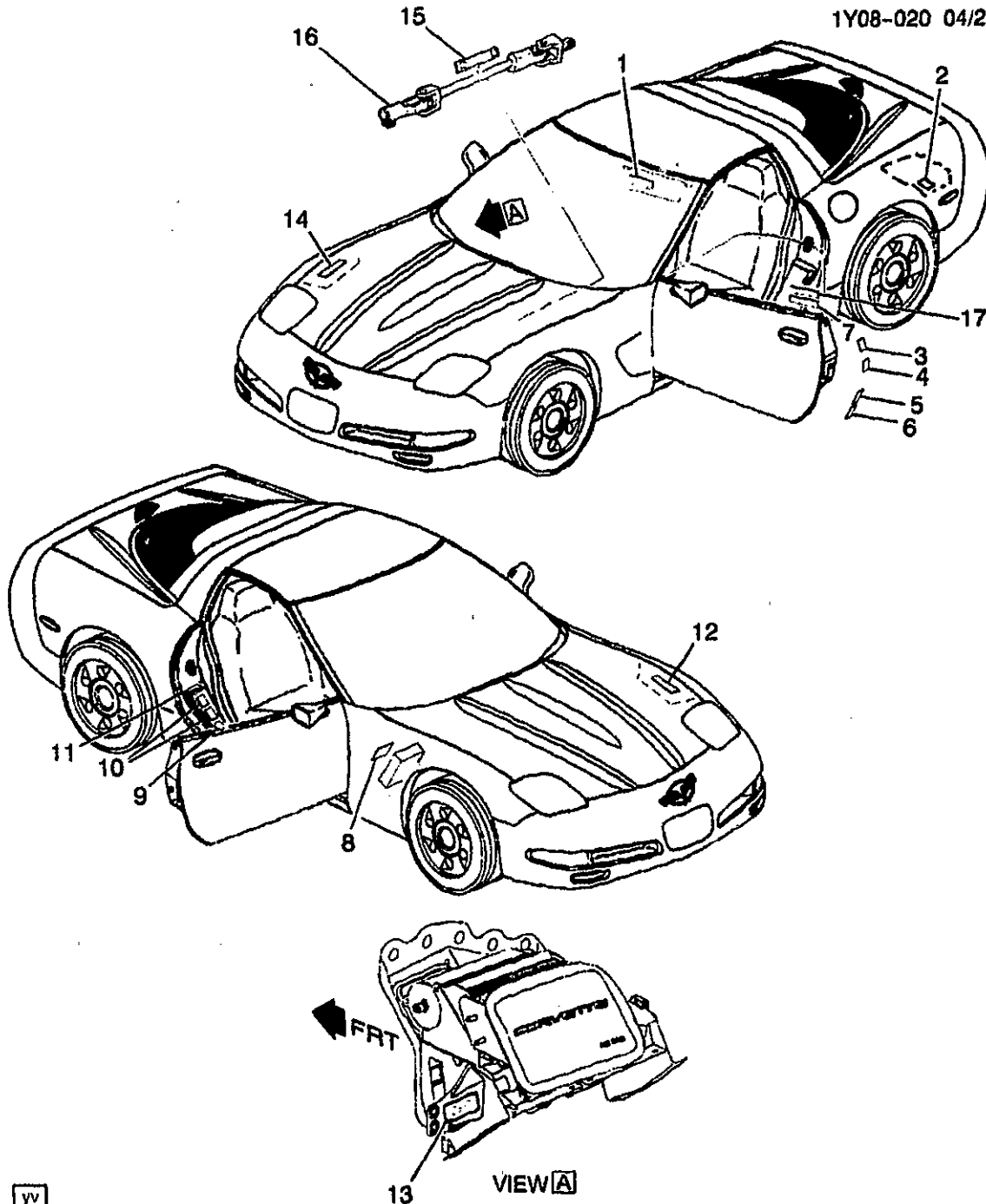
NF2 - EMISSION SYSTEM,FEDERAL,TIER 1

NM8 - EMISSION SYSTEM,LEADED FUEL(EXPORT)

T90 - LAMP SIGNALING AND MARKER(EXPORT)

VH5 - PLATE,VEHICLE IDENTIFICATION(EXPORT)

Z49 - MANDATORY CANADIAN BASE EQUIPMENT MODIFICATIONS(CANADIAN)



yv



1Y08-020

1998-2001 Y LABELS

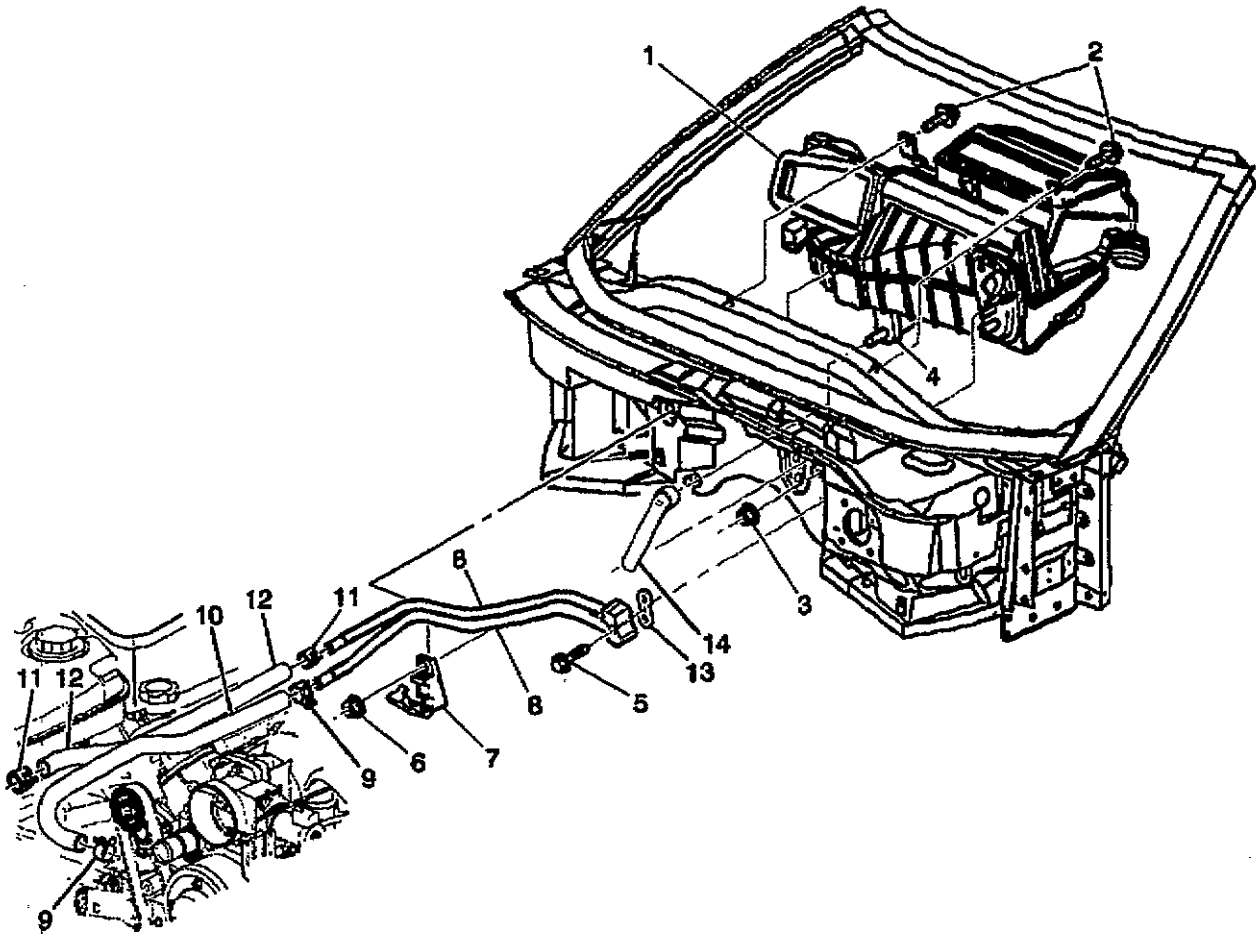
1.	4-B9	8.808	LABEL, INFL RST SYS CAUTION (130.0X65.0)	98-00	Y07-67 (Z49)	2	10408963
	4-B9	8.808	LABEL, INFL RST SYS CAUTION (140.0X40.0)	98-99	Y07-67 (EXC Z49)	2	15001737
	4-B9	8.808	LABEL, INFL RST SYS CAUTION (130.0X65.0)	99-00	Y37 (Z49)	2	10408963

						1Y08-020
	4-B9	8.808	LABEL, INFL RST SYS CAUTION (140.0X40.0)	99	Y37 (EXC Z49)	2 15001737
	4-B9	8.808	LABEL, INFL RST SYS CAUTION	01	Y (EXC C88, Z49)	2 15002810
	4-B9	8.808	LABEL, INFL RST SYS CAUTION (140.0X40.0)	00-01	Y07-67 (C88) (EXPORT)	2 15001737
	4-B9	8.808	LABEL, INFL RST SYS CAUTION	01	Y07-67 (EXPORT)	2 15749556
2.		N.S.	LABEL, SERV PART IDENT (AVAILABLE THROUGH YOUR DIVISIONAL ZONE OFFICE)			
3.		N.S.	LABEL, VEH CERT (AVAILABLE THROUGH YOUR DIVISIONAL ZONE OFFICE)			
4.		N.S.	LABEL, GVW & RIM & TIRE SIZE INFO (AVAILABLE THROUGH YOUR DIVISIONAL ZONE OFFICE)			
5.		N.S.	LABEL, GULF STATES CERT (AVAILABLE THROUGH YOUR DIVISIONAL ZONE OFFICE)			
6.	4-B9	8.808	LABEL, ODOM SERV NTC (ENGLISH AND FRENCH)	98-01	Y	AR 10443718
7.		N.S.	LABEL, ROADSIDE SERV INFO (AVAILABLE THROUGH YOUR DIVISIONAL ZONE OFFICE)			
8.	4-N9	2.483	LABEL, FUSE BLK IDENT	98	Y	1 12194083
	4-N9	2.483	LABEL, FUSE BLK IDENT	99-01	Y	1 15319414
9.	4-B9	8.808	LABEL, CHILD ST LOCATION ...	98	Y (AK5, AX4)	1 10426427
	4-B9	8.808	LABEL, CHILD ST LOCATION ...	99-00	Y (AK5, AX4) (EXPORT) ..	1 10426427
	4-B9	8.808	LABEL, CHILD ST LOCATION ...	01	Y (AK5, VJ4) (EXPORT) (VH5)	1 10426427
10.		N.S.	LABEL, ECE & VIN (AVAILABLE THROUGH YOUR DIVISIONAL ZONE OFFICE)			
11.		N.S.	LABEL, HDLP ADJ (AVAILABLE THROUGH YOUR DIVISIONAL ZONE OFFICE)		(T90)	
12.	4-B9	8.808	LABEL, VEH EMIS CONT INFO (FJU)	98	Y (LS1, NF2) (EXC NM8, NN5, K29)	1 12559752
	4-B9	8.808	LABEL, VEH EMIS CONT INFO (LAC)	99	Y (LS1, NF2) (EXC K29)	1 12560553
	4-B9	8.808	LABEL, VEH EMIS CONT INFO (LAD)	99	Y (LS1, NB6) (EXC K29, Z49)	1 12560554
	4-B9	8.808	LABEL, VEH EMIS CONT INFO (PAY)	00	Y (LS1, NF2) (EXC K29)	1 12562425
	4-B9	8.808	LABEL, VEH EMIS CONT INFO (PAZ)	00	Y (LS1, NC1) (EXC K29)	1 12562426
	4-N16	3.670	LABEL, VEH EMIS CONT INFO (NYB)	01	Y (LS1)	1 12564047
	4-B9	8.808	LABEL, VEH EMIS CONT INFO (NYB) (3.670)	01	Y (LS1)	1 12564047
	4-B9	8.808	LABEL, VEH EMIS CONT INFO (NYC)	01	Y (LS6)	1 12572217
	4-B9	8.808	LABEL, VEH EMIS CONT INFO (FNS)	98	Y (LS1, NN5) (EXC K29, NM8, Z49) (EXPORT) ..	1 12580250
13.	4-B9	8.808	LABEL, I/P PASS KNEE BOLTS PNL IDENT	98-01	Y	1 10299831
14.	4-B9	8.808	LABEL, FAN BLADE & INFL RST & ENG CLG & A/C REFRIG CAUTION	98	Y	1 10292511

					1Y08-020
4-B9	8.808	LABEL, FAN BLADE & INFL RST & ENG CLG & A/C REFRIG CAUTION (EVAP TUBE ORIFICE ON FRT TUBE)	00-01 Y	1	10432250
4-B9	8.808	LABEL, FAN BLADE & INFL RST & ENG CLG & A/C REFRIG CAUTION (1ST DES VEH W/ EVAP TUBE ORIFICE ON RR TUBE; 2ND DES SEE 10432250) .	99 Y (1ST DES)	1	10292511
4-B9	8.808	LABEL, FAN BLADE & INFL RST & ENG CLG & A/C REFRIG CAUTION (2ND DES VEH W/ EVAP TUBE ORIFICE ON FRT TUBE;1ST DES SEE 10292511) ..	99 Y (2ND DES)	1	10432250
15.	4-B9	8.808	LABEL, INFL RST SYS SERV NTC	98-01 Y (AK5)	1 26017956
16.	4-N20	6.524	SHAFT, S/GR CPLG	98 Y	1 26068266
	4-N20	6.524	SHAFT, S/GR CPLG	99-01 Y	1 26057539
17.	4-B9	8.808	LABEL, INFL RST SYS SERV NTC	99-01 Y (AK5)	1 26017956

RPO DEFINITIONS

AK5 - RESTRAINT SYSTEM,FRONT SEAT,INFLATABLE,DRIVER AND PASSENGER
 AX4 - RESTRAINT SYSTEM,FRONT AND REAR SEAT,MANUAL(EUROPEAN)
 C88 - SWITCH INFL RST I/P MDL MAN SUPPRESSION -- DELETE
 K29 - MODULE,POWERTRAIN CONTROL
 LS1 - ENGINE GAS, 8 CYL, 5.7L, SFI, ALUMINUM ENGINE
 LS6 - ENGINE GAS, 8 CYL, 5.7L, SFI, ALUMINUM ENGINE, HIGH OUTPUT
 NB6 - EMISSION SYSTEM CALIFORNIA,TIER 1
 NC1 - EMISSION SYSTEM CALIFORNIA, LEV
 NF2 - EMISSION SYSTEM,FEDERAL,TIER 1
 NM8 - EMISSION SYSTEM,LEADED FUEL(EXPORT)
 NN5 - EMISSION OVERRIDE,CALIFORNIA SYSTEM,FEDERAL OFFSET VEHICLE
 T90 - LAMP,SIGNALING AND MARKER(EXPORT)
 VH5 - PLATE,VEHICLE IDENTIFICATION(EXPORT)
 VJ4 - LABEL, EXPORT CHILD SEAT LOCATION
 Z49 - MANDATORY CANADIAN BASE EQUIPMENT MODIFICATIONS(CANADIAN)



bc



1Y08-018

1997-2001 Y HOSES & PIPES/HEATER

1.	N.S.	MODULE, HTR & A/C EVPR & BLO (CPS) (FOR DETAILED ILLUSTRATION, SEE "MODULE-HTR & A/C EVAP & BLO" ART IN GROUP 9)			
2.	8.900	BOLT, HEX W/CON WA, M6X1X20 (A/C EVPR & BLO MDL)	97-01	2	11514623
3.	8.917	NUT ASM, HEX W/TT CON WA & SEALING WA, M6X1X5.5, 24 OD, (9), PS (A/C EVPR & BLO MDL) ..	97-01	2	11508567
4.	4-B11	SEAL, HTR CORE TUBE (3/4") (PART OF 1) (CONTAINS 2 SEALS 3/4") (9.222) (AC-DELCO #15-31101)	97-99 Y	1	2724966
	4-B11	SEAL, HTR CORE TUBE (3/4") (PART OF 1) (CONTAINS 2 SEALS 3/4") (9.222) (AC-DELCO #15-31101) (POA 10441063, FOR 1ST DES SEE 52454646) ...	00 Y (2ND DES)	1	2724966

2001 GENERAL MOTORS SERVICE PARTS OPERATIONS-CHEVROLET-15Y

4-B11	8.854	SEAL, HTR CORE TUBE (5/8") (PART OF 1) (CONTAINS 2 SEALS 5/8") (9.222) (AC-DELCO #15-30917)	97-01 Y	1	2724952
5.	8.900	BOLT-HFH, M6X1X45, 9.8, 7114M, 14.2 OD, HDR PT (HTR INL & OTLT PIPE)	97-01	1	11516428
6.	8.917	NUT, HEX W/CON WA 6X1X5.5 16-OD ZP9 (HTR INL & OTLT PIPE)	97-01	1	11517293
7.	4-B11	8.846 CLIP, HTR INL & OTLT PIPE	97-01 Y	1	15727547
8.	4-B11	8.846 PIPE, HTR INL & OTLT	97-01 Y	1	10272937
9.	8.948	CLAMP HTR HOSE (22-26MM) (1 AT ENG; 1 AT PIPE)	97-01	2	11517133
10.	4-B11	8.846 HOSE, HTR INL (W/O VLV)	97-01 Y	1	10407026
11.	8.948	CLAMP HTR HOSE (22-26MM) (HTR OTLT HOSE) (1 AT PIPE; 1 AT SURGE TK)	97-01	2	11517133
12.	8.962	HOSE-9/16" ID X 25 FEET LONG (HTR OTLT)	97-01	1	12368235
13.	4-B11	8.854 SEAL, HTR CORE TUBE (3/4") (CONTAINS 2 SEALS 3/4") (9.222) (AC-DELCO #15-31101)	97-99 Y	1	2724956
	4-B11	8.854 SEAL, HTR CORE TUBE (3/4") (CONTAINS 2 SEALS 3/4") (9.222) (AC-DELCO #15-31101) (POA 10441063, FOR 1ST DES SEE 52454646) ...	00 Y (2ND DES)	1	2724956
	4-B11	8.854 SEAL, HTR CORE TUBE (5/8") (CONTAINS 2 SEALS 5/8") (9.222) (AC-DELCO #15-30917)	97-01 Y	1	2724952
14.	4-C10	9.211 TUBE, A/C EVPR & BLO MDL DRN	97-01 Y	1	10268285



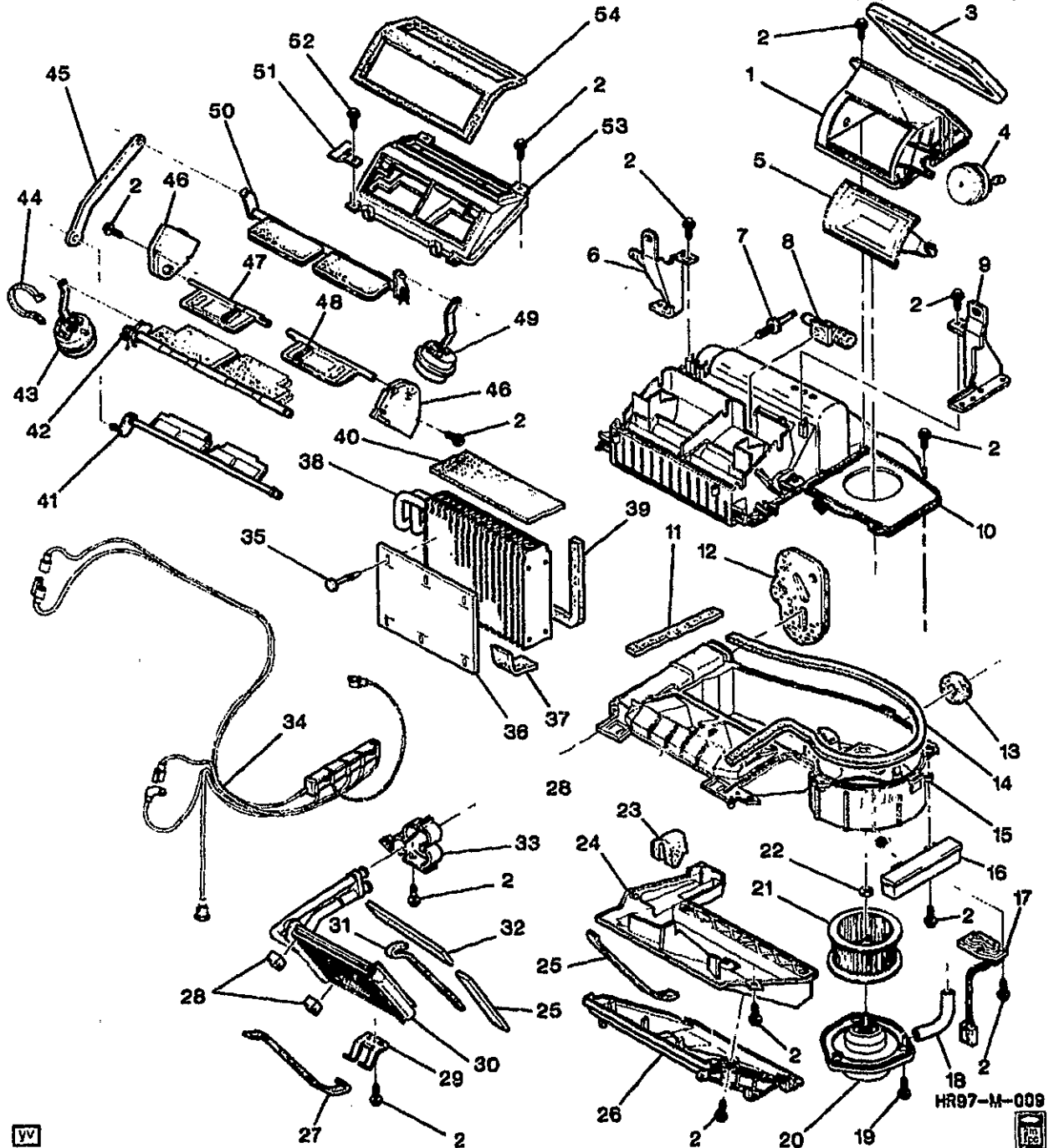
CHEVROLET CHASSIS GROUP 9.000



ILLUSTRATION INDEX

	TITLE	GRID
1997-2001	Y A/C EVAPORATOR & BLOWER MODULE ASM (CJ2)	4-G4
1997-2001	Y A/C EVAPORATOR & BLOWER MODULE ASM (C60)	4-G8
1997-2001	Y A/C COMPRESSOR ASM	4-G12
1997-2001	Y A/C COMPRESSOR MOUNTING	4-G14
1997-2001	Y A/C REFRIGERATION SYSTEM	4-G15
1997-2001	Y A/C AIR DISTRIBUTION SYSTEM	4-H2
1997-2001	Y A/C & HEATER CONTROL ASM (CJ2,C60)	4-H17
1997-2001	Y A/C CONTROL SYSTEM (ELECTRICAL & VACUUM)	4-H20
1997-2001	Y07 ANTENNA ASM	4-I2
1998-2001	Y67 ANTENNA ASM	4-I12
1999-2001	Y37 ANTENNA ASM	4-I18
1997-2001	Y07 AUDIO SYSTEM	4-J2
1998-2001	Y67 AUDIO SYSTEM	4-J14
1999-2001	Y37 AUDIO SYSTEM	4-K2

1Y09-048 02/19/97



HR97-M-009

1Y09-048

1997-2001 Y A/C EVAPORATOR & BLOWER MODULE ASM (CJ2)

1.	4-C26	9.782	INLET, AIR (9.786)	97-01 Y	1	52483003
2.		N.S.	BOLT, CASE			
3.		N.S.	SEAL, AIR INL (*KIT1)			
4.	4-C15	9.280	ACTUATOR, AIR INL VLV	97-01 Y	1	52472512
			(AC-DELCO #15-72280)			

© 2001 GENERAL MOTORS SERVICE PARTS OPERATIONS-CHEVROLET-15V

5.	4-C26	9.784	VALVE, AIR INL	97-01	Y	1	52481846
6.	4-C10	9.211	BRACKET, HTR & A/C EVPR	97-01	Y	LH	52470729
			MDL UPR (9.280)				
7.	4-C10	9.211	STUD, HTR & A/C EVPR & BLO	97-01	Y	2	52477012
			MDL				
8.	4-C13	9.275	ASPIRATOR, I/S AIR TEMP SEN	97-01	Y (CJ2)	1	25649706
			(W/O DUCT, CONNECTOR &				
			MUFFLER)				
9.	4-C10	9.211	BRACKET, HTR & A/C EVPR	97-01	Y	RH	52470730
			MDL UPR (9.280)				
10.	4-B11	8.854	CASE, BLO UPR	97-98	Y	1	52478936
	4-B11	8.854	CASE, BLO UPR	99-01	Y	1	52481841
11.		N.S.	SEAL, BLO CASE (*KIT1)				
12.		N.S.	SEAL, A/C EVPR TUBE (*KIT1) ..				
13.		N.S.	SEAL, A/C EVPR CASE DRN				
			TUBE (*KIT1)				
14.		N.S.	SEAL, BLO (*KIT1)				
15.	4-B11	8.854	CASE, BLO LWR	97-98	Y	1	52478937
	4-B11	8.854	CASE, BLO LWR	99-01	Y	1	52481842
16.	4-C15	9.280	VALVE, HTR & A/C CONT VAC	97-01	Y (CJ2)	1	16171742
			CONT SOL (AC-DELCO				
			#15-72182)				
17.	4-C13	9.275	MODULE, BLO MOT CONT	97-01	Y (CJ2)	1	52479971
			(AC-DELCO #15-8756)				
	4-C13	9.275	CONNECTOR, MDL-BLO MOT	97-01	Y	1	15306069
			CONT (4-WAY F W/LEADS)				
			(13.100) (AC-DELCO #PT1231) .				
	4-C13	9.275	CONNECTOR, MDL-BLO MOT	97-00	Y	1	15306189
			CONT (BLACK) (8-WAY F				
			W/LEADS, 7-12GA & 4-18GA				
			AS REQ) (2.535) (AC-DELCO				
			#PT1346)				
18.	4-C11	9.218	TUBE, BLO MOT CLG	97-01	Y (CJ2)	1	3035192
	4-B12	8.859	TUBE, BLO MOT CLG (9.218) ...	97-01	Y (CJ2)	1	3035192
19.		N.S.	BOLT, BLO MTR				
20.	4-B11	8.855	MOTOR, BLO (W/IMPLR) (INCLS	97-99	Y (CJ2)	1	52481313
			21, 22) (AC-DELCO #15-8785)				
	4-C10	9.215	MOTOR, BLO (W/IMPLR) (INCLS	97-99	Y (CJ2)	1	52481313
			21, 22) (8.855) (AC-DELCO				
			#15-8785)				
	4-B11	8.855	MOTOR, BLO (W/IMPLR) (INCLS	00	Y (1ST DES)	1	52481312
			21, 22) (AC-DELCO #15-8784)				
			(IS I.D. BY ASM 52481315				
			LABELED ON MTR, FOR 2ND				
			DES SEE 52487083)				
	4-C10	9.215	MOTOR, BLO (W/IMPLR) (INCLS	00	Y (1ST DES)	1	52481312
			21, 22) (8.855) (AC-DELCO				
			#15-8784) (IS I.D. BY ASM				
			52481315 LABELED ON MTR,				
			FOR 2ND DES SEE 52487083) ...				
	4-B11	8.855	MOTOR, BLO (W/IMPLR) (INCLS	00	Y (CJ2) (1ST DES)	1	52481313
			21, 22) (AC-DELCO #15-8785)				
			(IS I.D. BY ASM 52481316				
			LABELED ON MTR, FOR 2ND				
			DES SEE 52487088)				

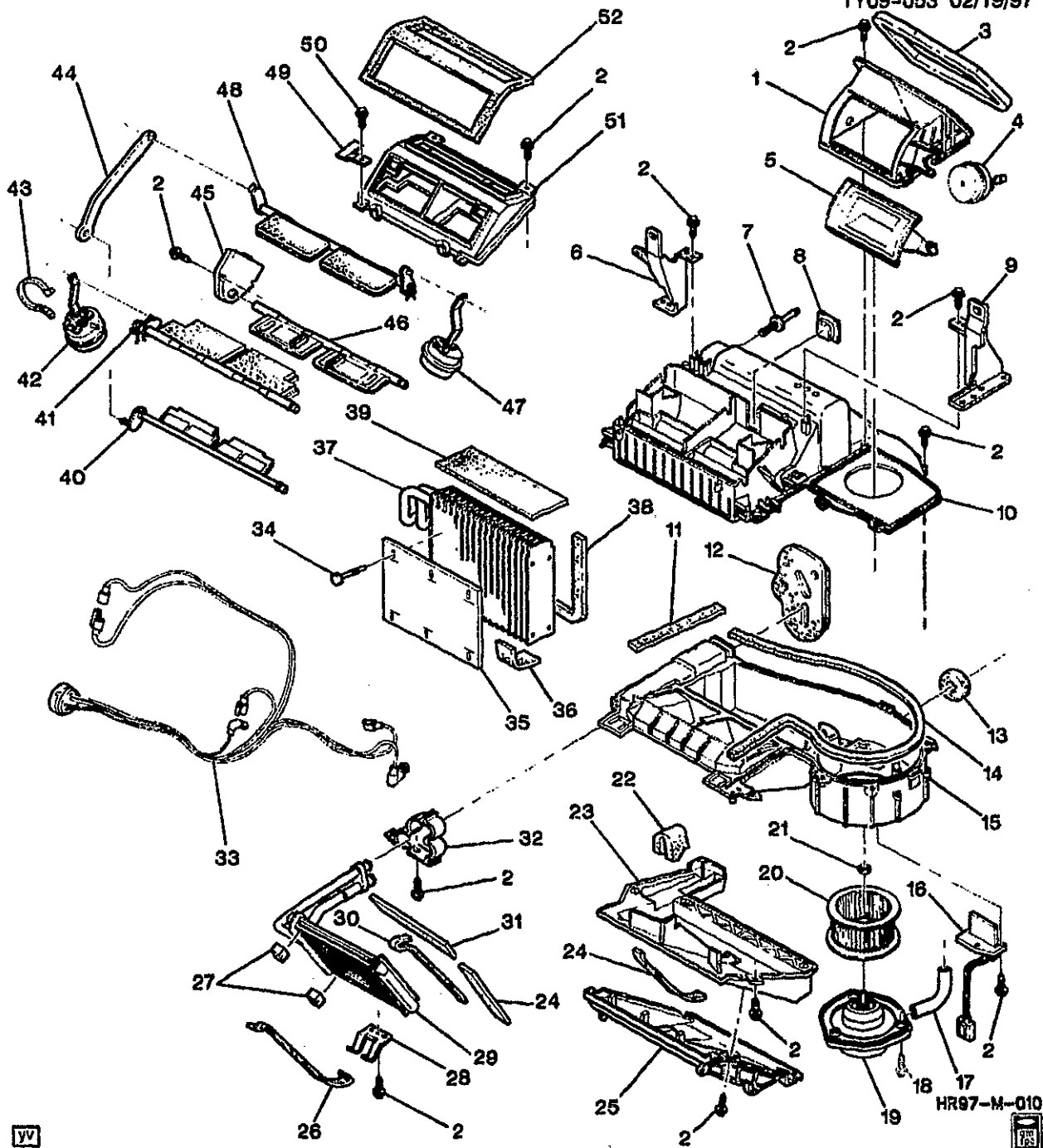
4-C10	9.215	MOTOR, BLO (W/IMPLR) (INCLS 21, 22) (8.855) (AC-DELCO #15-8785) (IS I.D. BY ASM 52481316 LABELED ON MTR, FOR 2ND DES SEE 52487088) ...	00 Y (CJ2) (1ST DES)	1 52481313
4-B11	8.855	MOTOR, BLO (W/IMPLR) (INCLS 21, 22) (AC-DELCO #15-8940) (IS I.D. BY ASM 52487086 LABELED ON MTR, FOR 1ST DES SEE 52481313)	00 Y (CJ2) (2ND DES)	1 52487088
4-C10	9.215	MOTOR, BLO (W/IMPLR) (INCLS 21, 22) (8.855) (AC-DELCO #15-8940) (IS I.D. BY ASM 52487086 LABELED ON MTR, FOR 1ST DES SEE 52481313) ...	00 Y (CJ2) (2ND DES)	1 52487088
4-B11	8.855	MOTOR, BLO (W/IMPLR) (INCLS 21, 22) (AC-DELCO #15-8940)	01 Y (CJ2)	1 52487088
4-C10	9.215	MOTOR, BLO (W/IMPLR) (INCLS 21, 22) (8.855) (AC-DELCO #15-8940)	01 Y (CJ2)	1 52487088
21.	N.S.	IMPELLER, BLO (PART OF 20) ..		
22.	N.S.	NUT, BLO MTR (PART OF 20)		
23.	N.S.	SEAL, HTR CORE CVR (*KIT2) ..		
24.	4-B11	COVER, HTR CORE (9.211)	97-01 Y	1 52469864
25.	N.S.	SEAL, HTR CORE (*KIT2)		
26.	4-C26	CASE, AUX HTR CORE (OTLT) (8.854)	97-01 Y	1 52470736
27.	N.S.	SEAL, HTR CORE (*KIT2)		
28.	N.S.	SEAL, HTR CORE (*KIT2)		
29.	4-B11	CLAMP, HTR CORE	97-01 Y	1 52469880
30.	4-B11	CORE, HTR (AC-DELCO #52472987)	97-01 Y	1 52472987
31.	N.S.	SEAL, HTR CORE (*KIT2)		
32.	N.S.	SEAL, HTR CORE (*KIT2)		
33.	4-B11	CLAMP, HTR CORE TUBE	97-01 Y	1 52469881
34.	4-C16	HARNESS, HTR & A/C CONT VAC	97-01 Y (CJ2)	1 52469694
35.	4-C10	RETAINER, A/C EVPR WAT FLTR (ROUND HEAD)	97-01 Y	6 3040933
36.	4-C10	FILTER, A/C EVPR AIR	97-01 Y	1 52469891
37.	N.S.	SEAL, A/C EVPR (*KIT1)		
38.	4-C10	EVAPORATOR KIT, A/C (AC-DELCO #15-6887)	97-01 Y	1 52469295
39.	N.S.	SEAL, A/C EVPR (*KIT1)		
40.	N.S.	SEAL, A/C EVPR (*KIT1)		
41.	4-B12	VALVE, TEMP (9.280) (AC-DELCO #15-5580)	97-98 Y	1 52469885
	4-B12	VALVE, TEMP (INCLS LH & RH VALVE) (9.786) (AC-DELCO #15-5680)	97-98 Y (CJ2)	1 52481850
	4-C26	VALVE, VENT (9.280) (AC-DELCO #15-5580)	99-01 Y	1 52469885
42.	4-C10	HOUSING, AIR 'NL (W/VLV & ACTUATOR)	97 Y	1 52485032
	N.S.	VALVE, MODE (PART OF 53)	98	
	4-C26	VALVE, MODE	99-01 Y	1 52482058
	4-C26	VALVE, MODE	01 Y (C60, CJ2)	1 52494489

43.	4-C15	9.280	ACTUATOR, MODE VLV (AC-DELCO #15-5579)	97 Y	1	52472511
	4-C15	9.280	ACTUATOR, MODE VLV (AC-DELCO #15-72604)	99-00 Y	1	52482059
	4-C15	9.280	ACTUATOR, MODE VLV (AC-DELCO #15-72647)	01 Y	1	52487750
	4-C15	9.280	ACTUATOR, MODE VLV (ACTUATOR HAS GOLD HARDWARE, FOR 1ST DES SEE 52472511) (AC-DELCO #15-72604)	98 Y (2ND DES)	1	52482059
	4-C15	9.280	ACTUATOR, MODE VLV (ACTUATOR HAS SILVER HARDWARE, FOR 2ND DES SEE 52482059) (AC-DELCO #15-5579)	98 Y (1ST DES)	1	52472511
44.		N.S.	STRAP			
45.	4-C25	9.779	LINK, DEFR VLV (9.786)	97-01 Y	1	52469888
46.	4-C15	9.280	ACTUATOR, TEMP VLV	97-01 Y (CJ2)	2	16163992
47.		N.S.	VALVE, TEMP (LH) (*KIT3)			
48.		N.S.	VALVE, TEMP (RH) (*KIT3)			
49.	4-C15	9.280	ACTUATOR, DEFR VLV (AC-DELCO #15-72605)	97-01 Y	1	52487593
50.	4-C25	9.779	VALVE, DEFR	97-01 Y	1	52482269
51.	4-C26	9.786	BRACKET, MODE VLV SHF	97 Y	1	52478143
52.		N.S.	BOLT, BRKT			
53.	4-C26	9.786	CASE, AIR DISTR (9.211)	97 Y	1	52469863
	4-C10	9.211	HOUSING, AIR INL (INCLS 42) (W/VLV & ACTUATOR)	98 Y	1	52485032
	4-C26	9.786	CASE, AIR DISTR	99-01 Y	1	52482268
54.		N.S.	SEAL, AIR DISTR (*KIT1)			
SERVICE KITS						
1.	4-C10	9.211	SEAL KIT, A/C EVPR (INCLS 3, 11, 12, 13, 14, 37, 39, 40, 54) (NEEDED WHEN SERVICING EVAP CORE)	97-01 Y	1	52478813
2.	4-B11	8.845	SEAL KIT, HTR (NEEDED WHEN SERVICING HEATER CORE) (INCLS 23, 25, 27, 28, 31, 32)	97-01 Y	1	52478817
3.	4-B12	8.858	VALVE, TEMP (INCLS 47, 48) (9.280) (AC-DELCO #15-5580)	97-98 Y	1	52469885
	4-B12	8.858	VALVE, TEMP (INCLS LH & RH VALVE) (INCLS 47, 48) (9.786) (AC-DELCO #15-5680)	97-01 Y (CJ2)	1	52481850

RPO DEFINITIONS

CJ2 - HVAC SYSTEM AIR CONDITIONER FRT, AUTO TEMP CONT, AUX TEMP CONT
C60 - AIR CONDITIONER, FRONT, MANUAL CONTROLS

1Y09-053 02/19/97



1Y09-053

1997-2001 Y A/C EVAPORATOR & BLOWER MODULE ASM (C60)

1.	4-C26	9.782	INLET, AIR (9.786)	97-01 Y	1	52493003
2.	4-C12	9.262	BOLT, FLR AIR OTLT DUCT (4.2X2.25X16) (9.786)	97-01 Y	4	52466167
3.	N.S.		SEAL, AIR INL (*KIT1)			

© 2001 GENERAL MOTORS SERVICE PARTS OPERATIONS-CHEVROLET-15V

(3-01)

4-G8

9.000-GROUP

						1Y09-053
4.	4-C15	9.280	ACTUATOR, AIR INL VLV (AC-DELCO #15-72280)	97-01 Y		1 52472512
5.	4-C26	9.784	VALVE, AIR INL	97-01 Y		1 52481846
6.	4-C10	9.211	BRACKET, HTR & A/C EVPR MDL UPR (9.280)	97-01 Y		LH 52470729
7.	4-C10	9.211	STUD, HTR & A/C EVPR & BLO MDL	97-01 Y		2 52477012
8.	4-C12	9.262	PLUG, HTR CASE	97-01 Y (C60)		1 52474371
9.	4-C10	9.211	BRACKET, HTR & A/C EVPR MDL UPR (9.280)	97-01 Y		RH 52470730
10.	4-B11	8.854	CASE, BLO UPR	97-99 Y		1 52478936
	4-B11	8.654	CASE, BLO UPR	99-01 Y		1 52481841
11.		N.S.	SEAL, BLO CASE (*KIT1)			
12.		N.S.	SEAL, A/C EVPR TUBE (*KIT1) ..			
13.		N.S.	SEAL, A/C EVPR CASE DRN TUBE (*KIT1)			
14.		N.S.	SEAL, BLO (*KIT1)			
15.	4-B11	8.854	CASE, BLO LWR	97-99 Y		1 52478937
	4-B11	8.854	CASE, BLO LWR	99-01 Y		1 52481842
16.	4-C10	9.215	RESISTOR, BLO MOT (AC-DELCO #15-8713)	97-01 Y (C60)		1 15304891
	4-B11	8.855	RESISTOR, BLO MOT (9.215) (AC-DELCO #15-8713)	97-01 Y (C60)		1 15304891
	4-C13	9.275	CONNECTOR, MDL-HTR, A/C PROGMR (BLACK) (7-WAY F) (W/LEADS) (10.163) (AC-DELCO #PT547)	97-01 Y		1 12125635
17.	4-C11	9.218	TUBE, BLO MOT CLG	00-01 Y (C60)		1 52487082
	4-B12	8.859	TUBE, BLO MOT CLG (9.218) ...	00-01 Y (C60)		1 52487082
	4-C11	9.218	TUBE, BLO MOT CLG	97-99 Y (C60)		1 3035192
	4-B12	8.859	TUBE, BLO MOT CLG (9.218) ...	97-99 Y (C60)		1 3035192
18.		N.S.	BOLT, BLO MTR			
19.	4-B11	8.855	MOTOR, BLO (W/IMPLR) (INCLS 20, 21) (AC-DELCO #15-8784)	97-99 Y (C60)		1 52481312
	4-C10	9.215	MOTOR, BLO (W/IMPLR) (INCLS 20, 21) (8.855) (AC-DELCO #15-8784)	97-99 Y (C60)		1 52481312
	4-B11	8.855	MOTOR, BLO (W/IMPLR) (INCLS 20, 21) (AC-DELCO #15-8784) (IS I.D. BY ASM 52481315 LABELED ON MTR, FOR 2ND DES SEE 52487083)	00 Y (1ST DES)		1 52481312
	4-C10	9.215	MOTOR, BLO (W/IMPLR) (INCLS 20, 21) (8.855) (AC-DELCO #15-8784) (IS I.D. BY ASM 52481315 LABELED ON MTR, FOR 2ND DES SEE 52487083) ...	00 Y (1ST DES)		1 52481312
	4-B11	8.855	MOTOR, BLO (W/IMPLR) (INCLS 20, 21) (AC-DELCO #15-8880)	00 Y (C60) (2ND DES)		1 52487083
	4-C10	9.215	MOTOR, BLO (W/IMPLR) (INCLS 20, 21) (8.855) (AC-DELCO #15-8880)	00 Y (C60) (2ND DES)		1 52487083
	4-B11	8.855	MOTOR, BLO (W/IMPLR) (INCLS 20, 21) (AC-DELCO #15-8880)	01 Y (C60)		1 52487083
	4-C10	9.215	MOTOR, BLO (W/IMPLR) (INCLS 20, 21) (8.855) (AC-DELCO #15-8880)	01 Y (C60)		1 52487083

					1Y09-053
	4-B11	8.855	CONNECTOR, RLY-BLO MOT (BLACK) (6-WAY F) (W/O LEADS) (3.900)	98-00 Y	1 12110541
20.		N.S.	IMPELLER, BLO (PART OF 19) ..		
21.		N.S.	NUT, BLO MTR (PART OF 19)		
22.		N.S.	SEAL, HTR CORE CVR (*KIT2) ..		
23.	4-B11	8.854	COVER, HTR CORE (9.211)	97-01 Y	1 52469864
24.		N.S.	SEAL, HTR CORE (*KIT2)		
25.	4-C26	9.786	CASE, AUX HTR CORE (OTLT) (8.854)	97-01 Y	1 52470736
26.		N.S.	SEAL, HTR CORE (*KIT2)		
27.		N.S.	SEAL, HTR CORE (*KIT2)		
28.	4-B11	8.854	CLAMP HTR CORE	97-01 Y	1 52469880
29.	4-B11	8.854	CORE, HTR (AC-DELCO #52472987)	97-01 Y	1 52472987
30.		N.S.	SEAL, HTR CORE (*KIT2)		
31.		N.S.	SEAL, HTR CORE (*KIT2)		
32.	4-B11	8.846	CLAMP HTR CORE TUBE	97-01 Y	1 52469881
33.	4-C16	9.281	HARNESS, HTR & A/C CONT VAC	97-01 Y (C60)	1 52482272
34.	4-C10	9.210	RETAINER, A/C EVPR WAT FLTR (ROUND HEAD)	97-01 Y	6 3040933
35.	4-C10	9.210	FILTER, A/C EVPR AIR	97-01 Y	1 52459891
36.		N.S.	SEAL, A/C EVPR (*KIT1)		
37.	4-C10	9.210	EVAPORATOR KIT, A/C (AC-DELCO #15-6887)	97-01 Y	1 52469295
38.		N.S.	SEAL, A/C EVPR (*KIT1)		
39.		N.S.	SEAL, A/C EVPR (*KIT1)		
40.	4-B12	8.858	VALVE, TEMP (9.280) (AC-DELCO #15-5580)	97-98 Y	1 52469885
	4-C26	9.786	VALVE, VENT (9.280) (AC-DELCO #15-5580)	99-01 Y	1 52469885
41.	4-C10	9.211	HOUSING, AIR INL (W/VLV & ACTUATOR)	97 Y	1 52485032
	4-C26	9.786	VALVE, MODE	99 Y	1 52482059
	4-C10	9.211	HOUSING, AIR INL (W/VLV & ACTUATOR)	98 Y	1 52485032
42.	4-C15	9.280	ACTUATOR, MODE VLV (AC-DELCO #15-5579)	97 Y	1 52472511
	4-C15	9.280	ACTUATOR, MODE VLV (AC-DELCO #15-72604)	99-00 Y	1 52482059
	4-C15	9.280	ACTUATOR, MODE VLV (AC-DELCO #15-72647)	01 Y	1 52487750
	4-C15	9.280	ACTUATOR, MODE VLV (ACTUATOR HAS GOLD HARDWARE, FOR 1ST DES SEE 52472511) (AC-DELCO #15-72604)	99 Y (2ND DES)	1 52482059
	4-C15	9.280	ACTUATOR, MODE VLV (ACTUATOR HAS SILVER HARDWARE, FOR 2ND DES SEE 52482059) (AC-DELCO #15-5579)	98 Y (1ST DES)	1 52472511
43.		N.S.	STRAP		
44.	4-C25	9.779	LINK, DEFR VLV (9.786)	97-01 Y	1 52469888
45.	4-C15	9.280	ACTUATOR, TEMP VLV (MODE & TEMP) (AC-DELCO #15-72634)	97-01 Y (C60)	1 16177412

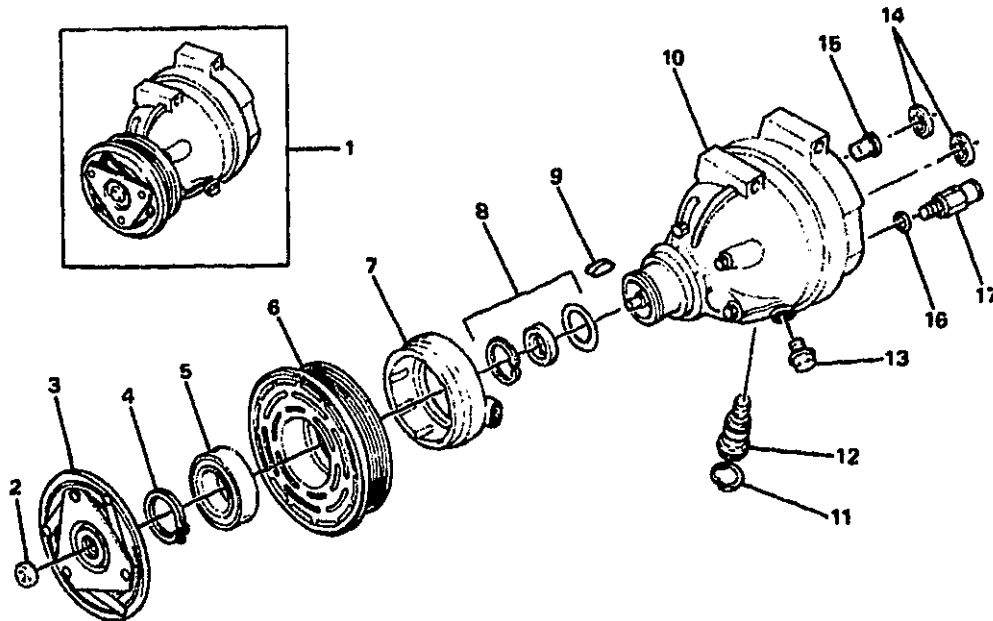
						1Y09-053
46.	4-B12	8.858	VALVE, TEMP (AC-DELCO #15-5582)	97-01	Y (C60)	1 52469884
47.	4-C15	9.280	ACTUATOR, DEFR VLV (AC-DELCO #15-72605)	97-01	Y	1 52487593
48.	4-C25	9.779	VALVE, DEFR	97-01	Y	1 52482269
49.	4-C26	9.786	BRACKET, MODE VLV SHF	97	Y	1 52478143
		N.S.	BRACKET, MODE VLV SHF	98-01	
50.		N.S.	BOLT, BRKT			
51.	4-C26	9.786	CASE, AIR DISTR	99-01	Y	1 52482269
	4-C10	9.211	HOUSING, AIR INL (W/VLV & ACTUATOR)	98	Y	1 52485032
	4-C10	9.211	HOUSING, AIR INL (W/VLV & ACTUATOR)	97	Y	1 52485032
52.		N.S.	SEAL, AIR DISTR (*KIT1)			

SERVICE KITS

1.	4-C10	9.211	SEAL KIT, A/C EVPR (INCLS 3, 11, 12, 13, 14, 36, 38, 39, 52) (NEEDED WHEN SERVICING EVAP CORE)	97-01	Y	1 52478813
2.	4-B11	8.845	SEAL KIT, HTR (NEEDED WHEN SERVICING HEATER CORE) (INCLS 22, 24, 26, 27, 30, 31)	97-01	Y	1 52478817

RPO DEFINITIONS

C60 - AIR CONDITIONER, FRONT, MANUAL CONTROLS



HR96-C-001

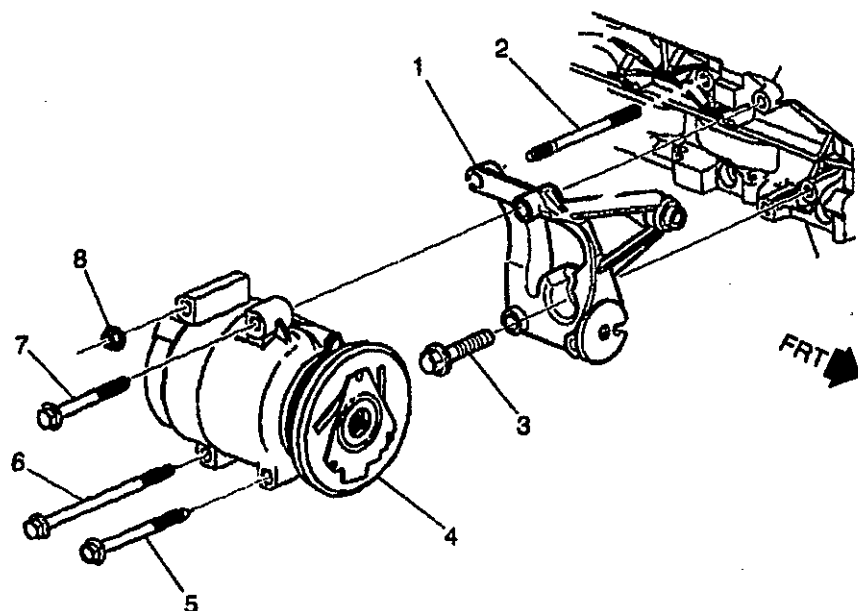


GM09-227Y

1997-2001 Y A/C COMPRESSOR ASM

1.	4-C8	9.170	COMPRESSOR, A/C (V7 W/CLUTCH) (AC-DELCO #15-20252)	97-01 Y	1	1137007
		8.800	OIL REFRIGERANT, 134A 16 FL OZ (A/C CMPR)	97-01	AR	12345923
2.	4-C9	9.181	NUT, A/C CLU (HEX LOCK, M9X1.25X6.14, SAE 1110, STL, ZP) (AC-DELCO #15-4263)	97-01 Y	1	6557414
3.	4-C9	9.188	CLUTCH, A/C (CLUTCH DRIVER) (9.180) (AC-DELCO #06580804)	97-01 Y	1	6580804
4.	4-C9	9.181	RING, A/C CMPR PUL BRG RET (AC-DELCO #15-2786)	97-01 Y	1	6557617
5.	4-C9	9.181	BEARING, A/C CMPR PUL (PART OF 6) (9.188) (AC-DELCO #15-2802)	97-01 Y	1	6559469
6.	4-C9	9.180	PULLEY, A/C CMPR (INCLS 5) (AC-DELCO #06580806)	97-01 Y	1	6580806
7.	4-C9	9.186	COIL, A/C CLU (W/HSG) (MATES W/CONN 12101937) (AC-DELCO #15-4440)	97-01 Y	1	6552423
8.	4-C8	9.175	SEAL KIT, A/C CMPR SHF (AC-DELCO #15-31018)	97-01 Y	1	2724964
9.	4-C9	9.188	KEY, A/C CLU (AC-DELCO #15-4262)	97-01 Y	1	6557411
10.		N.S.	COMPRESSOR, A/C (W/O CLU) .			
11.		N.S.	RING, A/C CMPR VAR DISPL C/VLV RET (PART OF 12)			
12.	4-C8	9.176	VALVE, A/C CMPR VAR DISPL CONT (INCLS 11) (AC-DELCO #15-5452)	97-01 Y	1	2724790

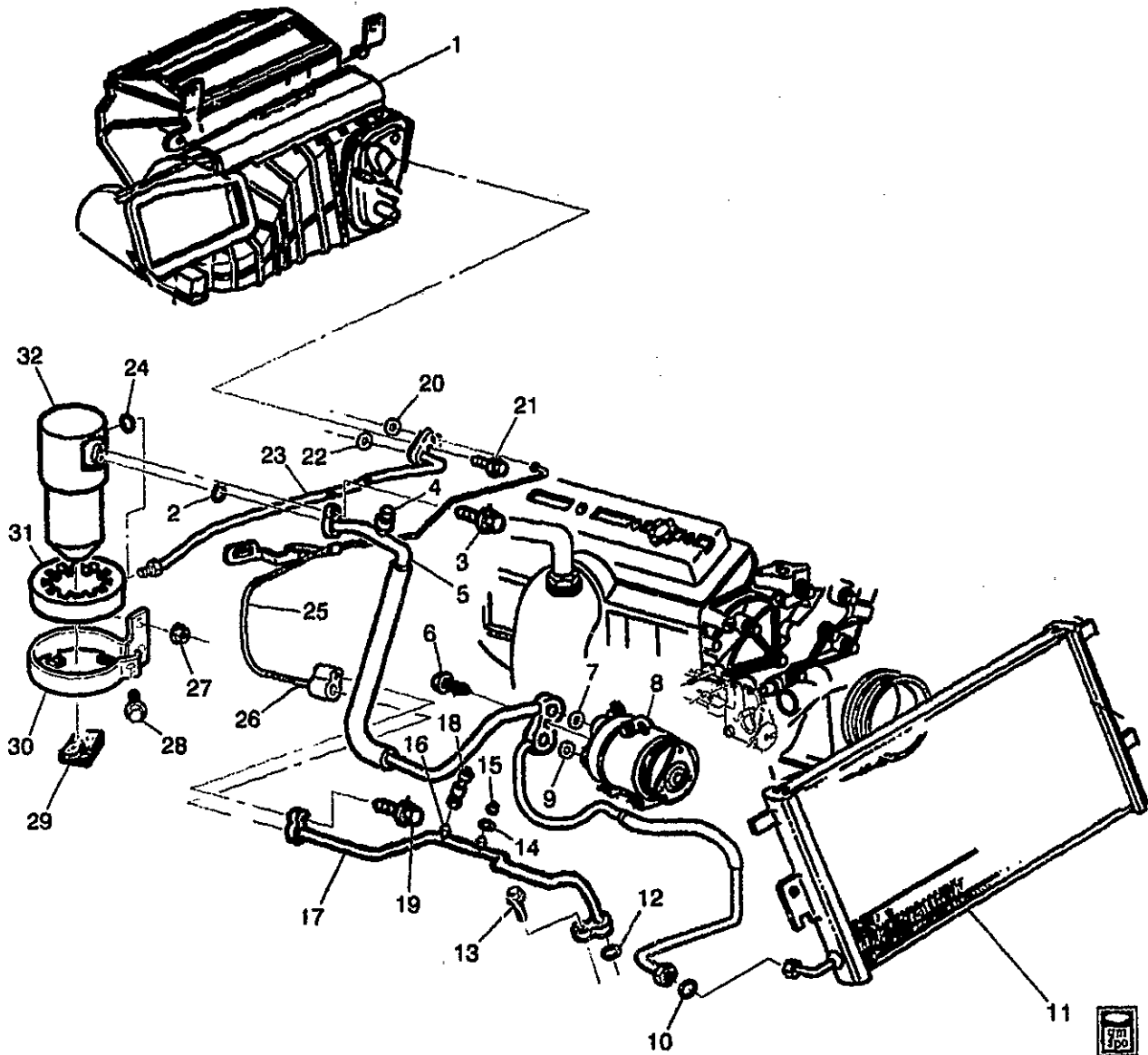
13.	4-C8	9.170	PLUG, A/C CMPR OIL DRN (AC-DELCO #15-31017)	97-01	Y	1	6560692
14.	4-C11	9.222	SEAL KIT, A/C CMPR & CNDSR HOSE MANIF (CONTAINS 2 SEALS 5/8") (AC-DELCO #15-2722)	97-01	Y	1	2724577
15.	4-C8	9.172	SCREEN, A/C CMPR SUC (AC-DELCO #15-2817)	97-01	Y	1	6559238
16.	4-C11	9.222	SEAL, A/C CMPR PRESS RLF VLV (O RING) (PART OF 17) (W/5 VALVE SEALS) (AC-DELCO #15-30992)	97-01	Y	1	2724958
17.	4-C8	9.178	VALVE, A/C CMPR PRESS RLF (INCL 16) (W/O-RING) (AC-DELCO #15-5415)	97-98	Y	1	6552743
	4-C8	9.178	VALVE, A/C CMPR PRESS RLF (INCL 16) (CONTAINS VALVE, O-RING, AND AN ADAPTER) (AC-DELCO #15-5711)	99-01	Y	1	2724982



1Y09-054

1997-2001 Y A/C COMPRESSOR MOUNTING

1.	4-C8	9.171	BRACKET, A/C CMPR	97-01	Y	1	12556444
2.	4-C8	9.173	STUD, A/C CMPR (9.171)	97-01	Y	1	12556447
3.		8.900	BOLT, HFH, M10X1.5X40, 30 THD, 22.3 OD, 10.9 MAT, 7114M FIN, MACH, RED BDY (POSN #1)	97-01		1	11515768
4.	4-C8	9.170	COMPRESSOR, A/C (V7 W/CLUTCH) (AC-DELCO #15-20252)	97-01	Y	1	1137007
5.		8.900	BOLT/SCREW, M10X1.5X110 (4.3"), 15MM SOCKET/P-PT, GM7114M, PZOR (POSN #2)	97-01		1	11516714
6.	4-C8	9.173	BOLT, A/C CMPR	97-01	Y	1	12552922
7.		8.900	BOLT, HFH M10X1.5X90 22.3-OD, DIM A-30 9.8 POR (A/C CMPR UPR FRT BRKT)	97-01		1	11509202
8.		8.915	NUT, HFH, 10X1.5 6H THD, 21.3 OD, 9.8 THK 13 HEX DR, GRD 9, ZF (A/C CMPR RR UPR BR) (8.917)	97-01		1	10255857



1Y09-045

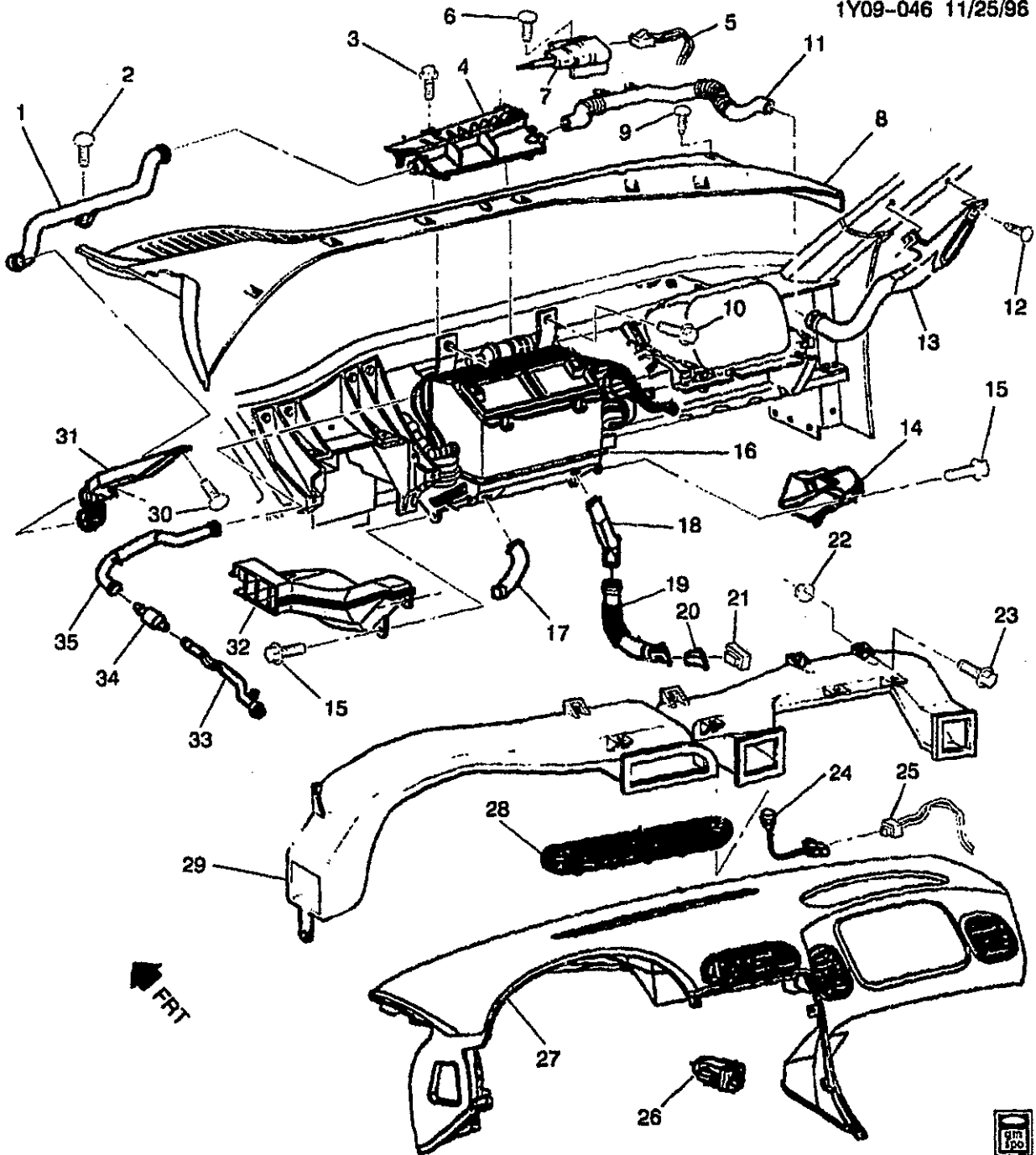
- 1997-2001 Y A/C REFRIGERATION SYSTEM**
- | | | | | |
|----|-------|---|-------------|------------|
| 1. | N.S. | MODULE, HTR & A/C EVPR & BLO (FOR DETAILED ILLUSTRATION, SEE "A/C EVAP & BLO MODULE" ART IN GROUP 9) | | |
| 2. | 8.927 | O-RING, 3/4 TUBE O. D., INSIDE DIA .549 (A), .103 (B), .005 (C), .003 (C) (A/C CMPR & CNDSR HOSE (O RING)) (AC-DELCO #15-3985) | 97-01 | 1 52454646 |

2001 GENERAL MOTORS SERVICE PARTS OPERATIONS-CHEVROLET-15Y

					1Y09-045
3.		8.900	BOLT-HFH, M8X1.25X40, 22 THD, 18 OD, 10.9, 7112M, MACH (POSN #2) (AT ACCUM)	97-01	1 11515792
4.	4-C8	9.177	CORE, A/C REFRIG SERV VLV (W/O O-RING) (AC-DELCO #15-1119)	97-01 Y	1 3041827
	4-C8	9.177	CAP, A/C REFRIG CHRGR VLV (16.6MM I.S. DIA) (HIGH SIDE CHARGE PORT)	97-01 Y	1 52458768
	4-C8	9.177	CAP, A/C REFRIG CHRGR VLV (8MM X 1.0) (LOW SIDE SERVICE PORT)	97-01 Y	1 52471377
5.	4-C12	9.226	HOSE ASM, A/C CMPR & CNDSR (AC-DELCO #15-30851)	97-01 Y	1 10229469
		8.800	REFRIGERANT-A/C R134A (AC DELCO) (A/C) (AC-DELCO #15-1119)	97-01	1 12356150
6.		8.900	BOLT, M10X1.5X32, 28.10 THD, 20.28 OD, 10.9, GM 7114M (POSN #1) (AT CMPRSR) (AC-DELCO #179-2006)	97-01	1 15726460
7.	4-C11	9.222	SEAL KIT, A/C CMPR & CNDSR HOSE MANIF (CONTAINS 2 SEALS 5/8") (AC-DELCO #15-2722)	97-01 Y	1 2724577
8.	4-C8	9.170	COMPRESSOR, A/C (V7 W/CLUTCH) (AC-DELCO #15-20252)	97-01 Y	1 1137007
9.	4-C11	9.222	SEAL KIT, A/C CMPR & CNDSR HOSE MANIF (CONTAINS 2 SEALS 5/8") (AC-DELCO #15-2722)	97-01 Y	1 2724577
10.		8.927	O-RING, 1/2 TUBE O.D., INSIDE DIA .364 (A), .094 (B), .005 (C), .003 (D) (A/C CMPR & CNDSR HOSE (O RING)) (AC-DELCO #15-3984)	97-01	1 52454645
11.	4-C9	9.190	CONDENSER, A/C (AC-DELCO #15-6931)	97-01 Y	1 52470569
12.		8.927	O-RING, 1/2 TUBE O.D., INSIDE DIA .364 (A), .094 (B), .005 (C), .003 (D) (A/C EVAP TUBE (O RING)) (AC-DELCO #15-3984)	97-01	2 52454645
13.		8.900	BOLT, HWH, M8X1.25X40, SPL FULLTHD, AC PT, 10.9 PZOR (A/C CNDSR)	97-01	1 11515758
14.		8.927	O-RING, ID .301X.070 THK, MATERIAL-NEOPRENE, (A/C EVPR TUBE) (AC-DELCO #15-3592)	97-01	1 3093509
15.	4-C8	9.178	VALVE, A/C REFRIG PRESS SEN (W/O O-RING) (9.177) (AC-DELCO #15-1119)	97-01 Y	1 3041827
16.	4-C8	9.178	VALVE, A/C REFRIG HIGH PRESS SERV (AC-DELCO #15-5528)	97-01 Y	1 10245619

						1Y09-045
4-C8	9.177	CAP, A/C REFRIG SERV VLV FTG (W/SEAL) (AC-DELCO #15-30477)	97-01 Y	1	10245620	
17. 4-C11	9.220	TUBE, A/C EVPR (FRT) (TO CNDSR) (AC-DELCO #15-31139)	97-01 Y	1	10436323	
18. 4-C13	9.275	SENSOR, A/C REFRIG PRESS (MATES W/CONN. 12102748) (AC-DELCO #15-20310)	97-01 Y	1	22601618	
19.	8.900	BOLT, HWH, M8X1.25X40, SPL FULLTHD, AC PT, 10.9 PZOR (A/C EVPR TUBE) (FRT TO RR)	97-01	1	11515758	
20.	8.927	O-RING, 1/2 TUBE O.D., INSIDE DIA .364 (A), .094 (B), .005 (C), .003 (D) (A/C EVAP TUBE) (AC-DELCO #15-3984) .	97-01	1	52454645	
21.	8.900	BOLT, HWH, M8X1.25X40, SPL FULLTHD, AC PT, 10.9 PZOR (A/C EVPR & ACCUM HOSE)	97-01	1	11515758	
22.	8.927	O-RING, 3/4 TUBE O.D., INSIDE DIA .549 (A), .103 (B), .005 (C), .003 (C) (A/C ACCUM TUBE SEAL) (AC-DELCO #15-3985)	97-01	4	52454646	
23. 4-C12	9.225	HOSE, A/C ACCUM (AC-DELCO #15-30852)	97-01 Y	1	10229474	
24.	8.927	O-RING, 3/4 TUBE O.D., INSIDE DIA .549 (A), .103 (B), .005 (C), .003 (C) (A/C ACCUM FTG SEAL) (AC-DELCO #15-3985)	97-01	1	52454646	
25. 4-C11	9.220	TUBE, A/C EVPR (RR) (AC-DELCO #15-31138)	97-01 Y	1	10436322	
26. 4-C10	9.213	ORIFICE, A/C EVPR TUBE (W/GASKET) (AC-DELCO #15-5151)	97-98 Y	1	3033879	
4-C10	9.213	ORIFICE, A/C EVPR TUBE (W/GASKET) (AC-DELCO #15-5151) (ORIFACE IS PART OF REAR AC EVAP TUBE ASSMBLY, 2ND DES SEE PART 52477004)	99 Y (1ST DES)	1	3033879	
4-C10	9.213	ORIFICE, A/C EVPR TUBE (AC-DELCO #15-5612) (ORIFACE IS PART OF FRONT AC EVAP TUBE ASSMBLY, 1ST DES SEE PART 03033897)	99 Y (2ND DES)	1	52477004	
4-C10	9.213	ORIFICE, A/C EVPR TUBE (AC-DELCO #15-5612)	00-01 Y	1	52477004	
27.	8.917	NUT, HEX W/CON WA 6X1X5.5 16-OD ZP9 (A/C ACCUM BRKT) .	97-01	2	11517293	
	8.927	WASHER, SEALING, 4 ID, 25 OD, M4 THK, RUB (A/C ACCUM BRKT)	97-01	2	20733729	
28.	8.977	SCREW, 6.3X1.81X20 (A/C ACCUM BRKT)	97-01	1	11509051	
29.	N.S.	INSULATOR, A/C ACCUM (BOTTOM) (POSN #2)				

						1Y09-045
30.	4-C9	9.196	BRACKET, A/C ACCUM	97-01	Y	1 10229475
31.	4-C9	9.195	INSULATOR, A/C ACCUM (SIDE)	97-01	Y	1 10238219
			(POSN #1)			
32.	4-C9	9.195	ACCUMULATOR, A/C	97-01	Y	1 2724934
			(AC-DELCO #15-1769)			



1Y09-046

1997-2001 Y A/C AIR DISTRIBUTION SYSTEM

1.	4-C25	9.780	DUCT, SI WDO DEFG OTLT (INBOARD) (POSN #1)	97-01 Y	LH 10228415
2.	4-C25	9.780	RETAINER, SI WDO DEFG OTLT DUCT (INBOARD-1, OUTBOARD-2) (BLACK) (4.8 HOLE) (14.685)	97-01 Y	LH 20538173

					1Y09-046
3.	8.913	SCREW, FL WA PAN HD, M6X1X25, TORX SOC MA, 9.8, PE (W/S DEFR NOZ)	97-01	2 11515631
4.	4-C25	9.779 DUCT, W/S DEFR NOZ	97-01	Y	1 10229414
5.	4-C25	9.770 CONNECTOR, SEN-AMB AIR TEMP (BLACK) (2-WAY F W/LEADS) (3.670) (AC-DELCO #PT374)	97-98	Y	1 12102747
	4-C25	9.770 CONNECTOR, SEN-O/S AIR TEMP (BLACK) (2-WAY F W/LEADS) (3.670) (AC-DELCO #PT374)	99-00	Y37	1 12102747
	4-C25	9.770 CONNECTOR, SEN-O/S AIR TEMP (BLACK) (2-WAY F W/LEADS) (3.670) (AC-DELCO #PT374)	00	Y07-67	1 12102747
6.	8.950	RETAINER, FITS .250 HOLE, 1.01LG.700-OD NYLON BLACK (AMB AIR TEMP SEN)	97-01	1 10121502
7.	4-C25	9.770 SENSOR, AMB AIR TEMP	97-01	Y (CJ2)	1 10248414
8.	4-N22	12.800 SCREEN, AIR INL (#86) (W/SEAL & FRM)	97	Y	1 10247327
	4-N22	12.800 SCREEN, AIR INL (#86) (W/SEAL & FRM)	98-01	Y	1 10418245
9.	4-N22	12.800 RETAINER, AIR INL SCRIN (10.154)	97-01	Y	4 21075686
10.	8.900	BOLT, HEX W/CON WA, M6X1X20 (A/C EVPR & BLO MDL)	97-01	2 11514623
11.	4-C25	9.780 DUCT, SI WDO DEFG OTLT (INBOARD) (POSN #1)	97-01	Y	RH 10229416
12.	4-C25	9.780 RETAINER, SI WDO DEFG OTLT DUCT (PUSH IN) (OUTBOARD) (POSN #2) (BLACK) (4.8 HOLE) (14.685)	97-01	Y	RH 20538173
13.	4-C25	9.780 DUCT, SI WDO DEFG OTLT (OUTBOARD) (POSN #2)	97-01	Y	RH 10229418
14.	4-C12	9.262 DUCT, FLR AIR OTLT	97-01	Y	RH 10282421
15.	4-C12	9.262 BOLT, FLR AIR OTLT DUCT (4.2X2.25X16) (9.786)	97-01	Y	4 52466167
16.	N.S.	MODULE, HTR & A/C EVPR & BLO (FOR DETAILED ILLUSTRATION, SEE "A/C EVAP & BLO MODULE" ART IN GROUP 9)	
17.	4-C12	9.262 DUCT, FLR RR AIR OTLT	97-01	Y	LH 10282843
18.	4-C12	9.262 DUCT, FLR RR AIR OTLT	97-01	Y	RH 10282844
	N.S.	TAPE, FLR AIR OTLT DUCT (PROCURE LOCALLY)	
19.	4-C12	9.262 DUCT, FLR AIR OTLT RR (RIGHT SIDE ONLY)	97-01	Y	RH 10283464
20.	4-C12	9.262 OUTLET, FLR AIR INR HALF (BLACK)	97-00	Y (19I)	1 10403256
	4-C12	9.262 OUTLET, FLR AIR INR HALF (PEWTER)	97	Y (92I)	1 10403257
	4-C12	9.262 OUTLET, FLR AIR INR HALF (RED)	97-98	Y (94I)	1 10403258
	4-C12	9.262 OUTLET, FLR AIR INR HAL F (PEWTER)	98-01	Y07-67 (92I)	1 10403257

						1Y09-046
	4-C12	9.262	OUTLET, FLR AIR INR HALF (CAMEL)	98-01	Y07-67 (67I)	1 10403259
	4-C12	9.262	OUTLET, FLR AIR INR HALF (RED)	99	Y07-67 (94I)	1 10403258
	4-C12	9.262	OUTLET, FLR AIR INR HALF (RED)	00-01	Y07-67 (70I)	1 10409411
	4-C12	9.262	OUTLET, FLR AIR INR HALF (BLACK)	01	Y07-67 (19I)	1 10403256
	4-C12	9.262	OUTLET, FLR AIR INR HALF (BLACK)	01	Y37 (19I, 70I)	1 10403256
21.	4-C12	9.262	OUTLET, FLR AIR OTR HALF (RED)	97	Y (94I)	1 10403253
	4-C12	9.262	OUTLET, FLR AIR OTR HALF (BLACK)	97-00	Y (19I)	1 10414489
	4-C12	9.262	OUTLET, FLR AIR OTR HALF (SHALE/PEWTER)	97	Y (92I)	1 10414490
	4-C12	9.262	OUTLET, FLR AIR OTR HALF (RED)	98-99	Y07-67 (94I)	1 10403253
	4-C12	9.262	OUTLET, FLR AIR OTR HALF (SHALE/PEWTER)	98-01	Y07-67 (92I)	1 10414490
	4-C12	9.262	OUTLET, FLR AIR OTR HALF (CAMEL)	98-01	Y07-67 (67I)	1 10414492
	4-C12	9.262	OUTLET, FLR AIR OTR HALF (RED)	00-01	Y07-67 (70I)	1 10409412
	4-C12	9.262	OUTLET, FLR AIR OTR HALF (BLACK)	01	Y07-67 (19I)	1 10414489
	4-C12	9.262	OUTLET, FLR AIR OTR HALF (BLACK)	01	Y37 (19I, 70I)	1 10414489
22.		8.929	WASHER, FL 7/32X1/2X5/8 1050 CAD HARD	97-01	5 2077521
23.		8.977	SCREW, HEX W/FL WA HI-LO TAP M4.2X1.41X16, 8-OD, BTHL PT, FLTD HRD, FL (AIR DISTR DUCT)	97-01	5 11508917
24.	4-C13	9.275	SENSOR, SUN LOAD TEMP (AC-DELCO #15-71849)	97-01	Y (CJ2)	1 16137340
25.	4-M19	2.480	HARNESS, I/P WRG	97	Y (M30, CJ2) (EXC T89, Z49)	1 12189868
	4-M19	2.480	HARNESS, I/P WRG	97	Y (M30, C60) (EXC T89, Z49)	1 12189869
	4-M19	2.480	HARNESS, I/P WRG	97	Y (MM6, CJ2) (EXC T89, Z49)	1 12189870
	4-M19	2.480	HARNESS, I/P WRG	97	Y (MM6, C60) (EXC T89, Z49)	1 12189871
	4-M19	2.480	HARNESS, I/P WRG	97	Y (M30, CJ2, Z49) (EXC T89, T93)	1 12189874
	4-M19	2.480	HARNESS, I/P WRG	97	Y (M30, C60, Z49) (EXC T89, T93)	1 12189875
	4-M19	2.480	HARNESS, I/P WRG	97	Y (MM6, CJ2, Z49) (EXC T89, T93)	1 12189876
	4-M19	2.480	HARNESS, I/P WRG	97	Y (MM6, C60, Z49) (EXC T89, T93)	1 12189877
	4-M19	2.480	HARNESS, I/P WRG	98	Y07 (M30, CJ2) (EXC JAG, T89, Z49)	1 12189813
	4-M19	2.480	HARNESS, I/P WRG	98	Y07 (M30, C60) (EXC JAG, T89, Z49)	1 12189814
	4-M19	2.480	HARNESS, I/P WRG	98	Y07 (MM6, CJ2) (EXC JAG, T89, Z49)	1 12189815

					1Y09-046	
4-M19	2.480	HARNESS, I/P WRG	98	Y (MM6, C60) (EXC JAG, T89, Z49)	1	12189816
4-M19	2.480	HARNESS, I/P WRG	98	Y07 (M30, CJ2, Z49) (EXC JAG, T89, T93) ...	1	12189819
4-M19	2.480	HARNESS, I/P WRG	98	Y07 (M30, C60, Z49) (EXC JAG, T89, T93) ..	1	12189820
4-M19	2.480	HARNESS, I/P WRG	98	Y07 (MM6, CJ2, Z49) (EXC JAG, T89, T93) ...	1	12189821
4-M19	2.480	HARNESS, I/P WRG	98	Y07 (MM6, C60, Z49) (EXC JAG, T89, T93) ...	1	12189822
4-M19	2.480	HARNESS, I/P WRG	98	Y67 (M30, CJ2) (EXC JAG, T89, Z49)	1	12189801
4-M19	2.480	HARNESS, I/P WRG	98	Y67 (MM6, CJ2) (EXC JAG, T89, Z49)	1	12189802
4-M19	2.480	HARNESS, I/P WRG	98	Y67 (M30, C60) (EXC JAG, T89, Z49)	1	12189803
4-M19	2.480	HARNESS, I/P WRG	98	Y67 (MM6, C60) (EXC JAG, T89, Z49)	1	12189804
4-M19	2.480	HARNESS, I/P WRG	98	Y67 (M30, CJ2, Z49) (EXC JAG, T89, T93) ...	1	12189805
4-M19	2.480	HARNESS, I/P WRG	98	Y67 (M30, C60, Z49) (EXC JAG, T89, T93) ...	1	12189806
4-M19	2.480	HARNESS, I/P WRG	98	Y67 (MM6, CJ2, Z49) (EXC JAG, T89, T93) ...	1	12189807
4-M19	2.480	HARNESS, I/P WRG	98	Y67 (MM6, C60, Z49) (EXC JAG, T89, T93) ...	1	12189808
4-M19	2.480	HARNESS, I/P WRG (MAY REQUIRE 12450028 I/P COMPT LP & 12102616 PWR RCPT CONN)	99	Y07 (M30, CJ2, JL4) (EXC N37, T89)	1	12190424
4-M19	2.480	HARNESS, I/P WRG (MAY REQUIRE 12450028 I/P COMPT LP & 12102616 PWR RCPT CONN)	99-00	Y07 (M30, CJ2, JL4, N37) (EXC T89)	1	12190424
4-M19	2.480	HARNESS, I/P WRG (MAY REQUIRE 12450028 I/P COMPT LP & 12102616 PWR RCPT CONN)	99-00	Y07 (M30, C60, JL4) (EXC N37, T89)	1	12190427
4-M19	2.480	HARNESS, I/P WRG (MAY REQUIRE 12450028 I/P COMPT LP & 12102616 PWR RCPT CONN)	99	Y07 (MM6, CJ2, JL4, N37) (EXC T89)	1	12190429
4-M19	2.480	HARNESS, I/P WRG (MAY REQUIRE 12450028 I/P COMPT LP & 12102616 PWR RCPT CONN)	99-00	Y07 (MM6, C60, JL4) (EXC N37, T89)	1	12190432
4-M19	2.480	HARNESS, I/P WRG (MAY REQUIRE 12450028 I/P COMPT LP & 12102616 PWR RCPT CONN)	99-00	Y07 (M30, CJ2, N37) (EXC JL4, T89)	1	12190434
4-M19	2.480	HARNESS, I/P WRG (MAY REQUIRE 12450028 I/P COMPT LP & 12102616 PWR RCPT CONN)	99-00	Y07 (M30, C60) (EXC JL4, N37, T89)	1	12190437
4-M19	2.480	HARNESS, I/P WRG (MAY REQUIRE 12450028 I/P COMPT LP & 12102616 PWR RCPT CONN)	99-00	Y07 (MM6, CJ2, N37) (EXC JL4, T89)	1	12190439

					1Y09-046	
4-M19	2.480	HARNESS, I/P WRG (MAY REQUIRE 12450028 I/P COMPT LP & 12102616 PWR RCPT CONN)	99-00	Y07 (MM6, C60) (EXC JL4, N37, T89)	1	12190442
4-M19	2.480	HARNESS, I/P WRG (MAY REQUIRE 12450028 I/P COMPT LP & 12102616 PWR RCPT CONN)	99-00	Y37 (M30, UQ5) (EXC JL4)	1	15329320
4-M19	2.480	HARNESS, I/P WRG (MAY REQUIRE 12450028 I/P COMPT LP & 12102616 PWR RCPT CONN)	99-00	Y37 (M30, UZ6) (EXC JL4)	1	15329321
4-M19	2.480	HARNESS, I/P WRG (MAY REQUIRE 12450028 I/P COMPT LP & 12102616 PWR RCPT CONN)	99-00	Y37 (MM6, UQ5) (EXC JL4)	1	15329322
4-M19	2.480	HARNESS, I/P WRG (MAY REQUIRE 12450028 I/P COMPT LP & 12102616 PWR RCPT CONN)	99-00	Y37 (MM6, UZ6) (EXC JL4)	1	15329323
4-M19	2.480	HARNESS, I/P WRG	99	Y37 (MM6, C60, JL4, UQ5)	1	15329332
4-M19	2.480	HARNESS, I/P WRG	99	Y37 (MM6, C60, JL4, UZ6)	1	15329333
4-M19	2.480	HARNESS, I/P WRG (MAY REQUIRE 12450028 I/P COMPT LP & 12102616 PWR RCPT CONN)	99-00	Y67 (M30, CJ2, N37) (EXC T89)	1	12190444
4-M19	2.480	HARNESS, I/P WRG (MAY REQUIRE 12450028 I/P COMPT LP & 12102616 PWR RCPT CONN)	99-00	Y67 (M30, C60) (EXC N37, T89)	1	12190447
4-M19	2.480	HARNESS, I/P WRG (MAY REQUIRE 12450028 I/P COMPT LP & 12102616 PWR RCPT CONN)	99-00	Y67 (MM6, CJ2, N37) (EXC T89)	1	12190449
4-M19	2.480	HARNESS, I/P WRG (MAY REQUIRE 12450028 I/P COMPT LP & 12102616 PWR RCPT CONN)	99-00	Y67 (MM6, C60) (EXC N37, T89)	1	12190452
4-M19	2.480	HARNESS, I/P WRG (INCLUDES PROVISIONS FOR MAN. SUPPRESSION SYS. INCLUDES HARN. INLINE P/DOOR) ..	00	Y07 (M30, CJ2, JL4, N37) (EXC T89)	1	10442559
4-M19	2.480	HARNESS, I/P WRG (INCLUDES PROVISIONS FOR MAN. SUPPRESSION SYS. INCLUDES HARN. INLINE P/DOOR) ..	00	Y07 (M30, C60, JL4) (EXC N37, T89)	1	10442562
4-M19	2.480	HARNESS, I/P WRG (INCLUDES PROVISIONS FOR MAN. SUPPRESSION SYS. INCLUDES HARN. INLINE P/DOOR) ..	00	Y07 (MM6, CJ2, JL4) (EXC T89)	1	10442563
4-M19	2.480	HARNESS, I/P WRG (INCLUDES PROVISIONS FOR MAN. SUPPRESSION SYS. INCLUDES HARN. INLINE P/DOOR) ..	00	Y07 (MM6, C60, JL4) (EXC N37)	1	10442566

					1Y09-046
4-M19	2.480	HARNESS, I/P WRG (INCLUDES PROVISIONS FOR MAN. SUPPRESSION SYS. INCLUDES HARN.INLINE P/DOOR)	00 Y07 (M30, CJ2) (EXC JL4, T89)	1	10442567
4-M19	2.480	HARNESS, I/P WRG (INCLUDES PROVISIONS FOR MAN. SUPPRESSION SYS. INCLUDES HARN.INLINE P/DOOR)	00 Y07 (M30, C60) (EXC JL4, N37)	1	10442570
4-M19	2.480	HARNESS, I/P WRG (INCLUDES PROVISIONS FOR MAN. SUPPRESSION SYS. INCLUDES HARN.INLINE P/DOOR)	00 Y07 (MM6, CJ2) (EXC JL4, T89)	1	10442571
4-M19	2.480	HARNESS, I/P WRG (INCLUDES PROVISIONS FOR MAN SUPPRESSION SYS. INCLUDES HARN.INLINE P/DOOR)	00 Y07 (MM6, C60) (EXC JL4, N37)	1	10442574
4-M19	2.480	HARNESS, I/P WRG (PART EXCLUDES PROVISIONS FOR MAN.SUPPRESSION SYSTEM FOR JAPANESE VEHICLES W/ RPO C88.MINUS HARN. INLINE P/DOOR.)	00 Y07 (M30, CJ2, JL4) (EXC T89)	1	15329425
4-M19	2.480	HARNESS, I/P WRG (PART EXCLUDES PROVISIONS FOR MAN.SUPPRESSION SYSTEM FOR JAPANESE VEHICLES W/ RPO C88.MINUS HARN. INLINE P/DOOR.)	00 Y07 (M30, C60, JL4) (EXC N37, T89)	1	15329428
4-M19	2.480	HARNESS, I/P WRG (PART EXCLUDES PROVISIONS FOR MAN.SUPPRESSION SYSTEM FOR JAPANESE VEHICLES W/ RPO C88.MINUS HARN. INLINE P/DOOR.)	00 Y07 (MM6, CJ2, JL4) (EXC T89)	1	15329430
4-M19	2.480	HARNESS, I/P WRG (PART EXCLUDES PROVISIONS FOR MAN.SUPPRESSION SYSTEM FOR JAPANESE VEHICLES W/ RPO C88.MINUS HARN. INLINE P/DOOR.)	00 Y07 (MM6, C60, JL4) (EXC N37)	1	15329433
4-M19	2.480	HARNESS, I/P WRG (PART EXCLUDES PROVISIONS FOR MAN.SUPPRESSION SYSTEM FOR JAPANESE VEHICLES W/ RPO C88.MINUS HARN. INLINE P/DOOR.)	00 Y07 (M30, CJ2) (EXC JL4, T89)	1	15329435
4-M19	2.480	HARNESS, I/P WRG (PART EXCLUDES PROVISIONS FOR MAN.SUPPRESSION SYSTEM FOR JAPANESE VEHICLES W/ RPO C88.MINUS HARN. INLINE P/DOOR.)	00 Y07 (M30, C60) (EXC JL4, N37)	1	15329438
4-M19	2.480	HARNESS, I/P WRG (PART EXCLUDES PROVISIONS FOR MAN.SUPPRESSION SYSTEM FOR JAPANESE VEHICLES W/ RPO C88.MINUS HARN. INLINE P/DOOR.)	00 Y07 (MM6, CJ2) (EXC JL4, T89)	1	15329440

					1Y09-046
4-M19	2.480	HARNESS, I/P WRG (PART EXCLUDES PROVISIONS FOR MAN.SUPPRESSION SYSTEM FOR JAPANESE VEHICLES W/ RPO C88.MINUS HARN. INLINE P/DOOR.)	00 Y07 (MM6, C60) (EXC JL4, N37)	1	15328443
4-M19	2.480	HARNESS, I/P WRG (INCLUDES PROVISIONS FOR MAN. SUPPRESSION SYS. INCLUDES HARN.INLINE P/DOOR)	00 Y37 (M30, CJ2) (EXC N37, T89)	1	10442575
4-M19	2.480	HARNESS, I/P WRG (INCLUDES PROVISIONS FOR MAN. SUPPRESSION SYS. INCLUDES HARN.INLINE P/DOOR)	00 Y37 (MM6, CJ2) (EXC N37, T89)	1	10442579
4-M19	2.480	HARNESS, I/P WRG (INCLUDES PROVISIONS FOR MAN. SUPPRESSION SYS. INCLUDES HARN.INLINE P/DOOR)	00 Y37 (MM6, C60, UZ6) (EXC JL4)	1	10442582
4-M19	2.480	HARNESS, I/P WRG (INCLUDES PROVISIONS FOR MAN. SUPPRESSION SYS. INCLUDES HARN.INLINE P/DOOR)	00 Y37 (MM6, C60, UQ5) (EXC JL4)	1	10442583
4-M19	2.480	HARNESS, I/P WRG (INCLUDES PROVISIONS FOR MAN. SUPPRESSION SYS. INCLUDES HARN.INLINE P/DOOR)	00 Y37 (MM6, C60, JL4, UQ5)	1	10442585
4-M19	2.480	HARNESS, I/P WRG (INCLUDES PROVISIONS FOR MAN. SUPPRESSION SYS. INCLUDES HARN.INLINE P/DOOR)	00 Y37 (MM6, C60, JL4, UZ6)	1	10442586
4-M19	2.480	HARNESS, I/P WRG (PART EXCLUDES PROVISIONS FOR MAN.SUPPRESSION SYSTEM FOR JAPANESE VEHICLES W/ RPO C88.MINUS HARN. INLINE P/DOOR.)	00 Y37 (M30, CJ2) (EXC N37, T89)	1	15329445
4-M19	2.480	HARNESS, I/P WRG (PART EXCLUDES PROVISIONS FOR MAN.SUPPRESSION SYSTEM FOR JAPANESE VEHICLES W/ RPO C88.MINUS HARN. INLINE P/DOOR.)	00 Y37 (MM6, CJ2) (EXC N37, T89)	1	15329450
4-M19	2.480	HARNESS, I/P WRG (PART EXCLUDES PROVISIONS FOR MAN.SUPPRESSION SYSTEM FOR JAPANESE VEHICLES W/ RPO C88.MINUS HARN. INLINE P/DOOR.)	00 Y37 (MM6, C60, UQ5) (EXC JL4)	1	15329457
4-M19	2.480	HARNESS, I/P WRG (PART EXCLUDES PROVISIONS FOR MAN.SUPPRESSION SYSTEM FOR JAPANESE VEHICLES W/ RPO C88.MINUS HARN. INLINE P/DOOR.)	00 Y37 (MM6, C60, UZ6) (EXC JL4)	1	15329458

					1Y09-046
4-M19	2.480	HARNESS, I/P WRG (PART EXCLUDES PROVISIONS FOR MAN.SUPPRESSION SYSTEM FOR JAPANESE VEHICLES W/ RPO C88.MINUS HARN. INLINE P/DOOR.)	00	Y37 (MM6, C60, JL4, UQ5)	1 15329459
4-M19	2.480	HARNESS, I/P WRG (PART EXCLUDES PROVISIONS FOR MAN.SUPPRESSION SYSTEM FOR JAPANESE VEHICLES W/ RPO C88.MINUS HARN. INLINE P/DOOR.)	00	Y37 (MM6, C60, JL4, UZ6)	1 15329460
4-M19	2.480	HARNESS, I/P WRG (INCLUDES PROVISIONS FOR MAN. SUPPRESSION SYS. INCLUDES HARN.INLINE P/DOOR)	00	Y67 (M30, C60) (EXC N37)	1 10442578
4-M19	2.480	HARNESS, I/P WRG (INCLUDES PROVISIONS FOR MAN. SUPPRESSION SYS. INCLUDES HARN.INLINE P/DOOR)	00	Y67 (MM6, C60) (EXC N37)	1 10442582
4-M19	2.480	HARNESS, I/P WRG	00	Y67 (M30, CJ2) (EXC T89)	1 15329445
4-M19	2.480	HARNESS, I/P WRG (PART EXCLUDES PROVISIONS FOR MAN.SUPPRESSION SYSTEM FOR JAPANESE VEHICLES W/ RPO C88.MINUS HARN. INLINE P/DOOR.)	00	Y67 (M30, C60) (EXC N37)	1 15329448
4-M19	2.480	HARNESS, I/P WRG	00	Y67 (MM6, CJ2) (EXC T89)	1 15329450
4-M19	2.480	HARNESS, I/P WRG (PART EXCLUDES PROVISIONS FOR MAN.SUPPRESSION SYSTEM FOR JAPANESE VEHICLES W/ RPO C88.MINUS HARN. INLINE P/DOOR.)	00	Y67 (MM6, C60) (EXC N37)	1 15329453
4-M19	2.480	HARNESS, I/P WRG	00	YY07 (MM6, CJ2) (EXC JL4, N37, T89)	1 10442572
4-M19	2.480	HARNESS, I/P WRG (2ND DSN USED ON/AFTER VIN #15107689, (1ST DSN 10448087))	01	Y07 (M30, CJ2, JL4) (EXC T89)	1 10310779
4-M19	2.480	HARNESS, I/P WRG (2ND DSN USED ON/AFTER VIN #15107689, (1ST DSN 10448088))	01	Y07 (M30, C60, JL4) (EXC N37) (2ND DES) .	1 10310780
4-M19	2.480	HARNESS, I/P WRG (2ND DSN USED ON/AFTER VIN #15107689, (1ST DSN 10448089))	01	Y07 (MM6, CJ2, JL4) (EXC T89) (2ND DES) ..	1 10310781
4-M19	2.480	HARNESS, I/P WRG (2ND DSN USED ON/AFTER VIN #15107689, (1ST DSN 10448090))	01	Y07 (MM6, C60, JL4) (EXC N37) (2ND DES) .	1 10310782
4-M19	2.480	HARNESS, I/P WRG (1ST DSN USED B/4 VIN #15107689, (2ND DSN 10310779))	01	Y07 (M30, CJ2, JL4) (EXC N37, T89) (1ST DES)	1 10448087

					1Y09-046
4-M19	2.480	HARNESS, I/P WRG (1ST DSN USED B/4 VIN #15107689, (2ND DSN 10310780))	01	Y07 (M30, C60, JL4) (EXC N37) (1ST DES) ..	1 10448088
4-M19	2.480	HARNESS, I/P WRG (1ST DSN USED B/4 VIN #15107689, (2ND DSN 10310781))	01	Y07 (MM6, CJ2, JL4, N37) (EXC T89) (1ST DES)	1 10448089
4-M19	2.480	HARNESS, I/P WRG (1ST DSN USED B/4 VIN #15107689, (2ND DSN 10310782))	01	Y07 (MM6, C60, JL4) (EXC N37) (1ST DES) ..	1 10448090
4-M19	2.480	HARNESS, I/P WRG	01	Y37 (CJ2)	1 10448105
4-M19	2.480	HARNESS, I/P WRG (2ND DSN USED ON/AFTER VIN #15107689, (1ST DSN 10448103))	01	Y67 (M30, CJ2) (EXC T89) (2ND DES)	1 10310787
4-M19	2.480	HARNESS, I/P WRG (2ND DSN USED ON/AFTER VIN #15107689, (1ST DSN 10448104))	01	Y67 (M30, C60) (EXC N37) (2ND DES)	1 10310785
4-M19	2.480	HARNESS, I/P WRG (2ND DSN USED ON/AFTER VIN #15107689, (1ST DSN 10448105))	01	Y67 (MM6, CJ2) (EXC T89) (2ND DES)	1 10310789
4-M19	2.480	HARNESS, I/P WRG (2ND DSN USED ON/AFTER VIN #15107689, (1ST DSN 10448106))	01	Y67 (MM6, C60) (EXC N37) (2ND DES)	1 10310790
4-M19	2.480	HARNESS, I/P WRG (1ST DSN USED B/4 VIN #15107689, (2ND DSN 10310787))	01	Y67 (M30, CJ2, N37) (EXC T89) (1ST DES) ..	1 10448103
4-M19	2.480	HARNESS, I/P WRG (1ST DSN USED B/4 VIN #15107689, (2ND DSN 10310788))	01	Y67 (M30, C60) (EXC N37) (1ST DES)	1 10448104
4-M19	2.480	HARNESS, I/P WRG (1ST DSN USED B/4 VIN #15107689, (2ND DSN 10310789))	01	Y67 (MM6, CJ2, N37) (EXC T89) (1ST DES) ..	1 10448105
4-M19	2.480	HARNESS, I/P WRG (1ST DSN USED B/4 VIN #15107689, (2ND DSN 10310790))	01	Y67 (MM6, C60) (EXC N37) (1ST DES)	1 10448106
4-M19	2.480	HARNESS, I/P WRG	01	YY37 (CJ2)	1 10310789
4-M19	2.480	HARNESS, I/P WRG (MUST BE USED W/BODY CONT MDL LABELED 9359821 FOR 1998) ...	98	Y07 (M30, CJ2, JL4, JAG) (EXC T89, Z49) ..	1 12190400
4-M19	2.480	HARNESS, I/P WRG (MUST BE USED W/BODY CONT MDL LABELED 9359821 FOR 1998) ...	98	Y07 (M30, C60, JL4, JAG) (EXC T89, Z49) ..	1 12190401
4-M19	2.480	HARNESS, I/P WRG (MUST BE USED W/BODY CONT MDL LABELED 9359821 FOR 1998) ...	98	Y07 (MM6, CJ2, JL4, JAG) (EXC T89, Z49) ..	1 12190402
4-M19	2.480	HARNESS, I/P WRG (MUST BE USED W/BODY CONT MDL LABELED 9359821 FOR 1998) ...	98	Y07 (MM6, C60, JL4, JAG) (EXC T89, Z49) ..	1 12190403
4-M19	2.480	HARNESS, I/P WRG (MUST BE USED W/BODY CONT MDL LABELED 9359821 FOR 1998) ...	98	Y07 (M30, CJ2, JAG, JL4, Z49) (EXC T89, T93)	1 12190406
4-M19	2.480	HARNESS, I/P WRG (MUST BE USED W/BODY CONT MDL LABELED 9359821 FOR 1998) ...	98	Y07 (M30, C60, JAG, JL4, Z49) (EXC T89, T93)	1 12190407

					1Y09-046
4-M19	2.480	HARNESS, I/P WRG (MUST BE USED W/BODY CONT MDL LABELED 9359821 FOR 1998) ...	98	Y07 (MM6, CJ2, JAG, JL4, Z49) (EXC T89, T93)	1 12180408
4-M19	2.480	HARNESS, I/P WRG (MUST BE USED W/BODY CONT MDL LABELED 9359821 FOR 1998) ...	98	Y07 (MM6, C60, JAG, JL4, Z49) (EXC T89, T93)	1 12180409
4-M19	2.480	HARNESS, I/P WRG (MUST BE USED W/BODY CONT MDL LABELED 9359821 FOR 1998) ...	98	Y07 (M30, CJ2, JAG) (EXC JL4, T89, Z49) ...	1 12180412
4-M19	2.480	HARNESS, I/P WRG (MUST BE USED W/BODY CONT MDL LABELED 9359821 FOR 1998) ...	98	Y07 (M30, C60, JAG) (EXC JL4, T89, Z49) ...	1 12180413
4-M19	2.480	HARNESS, I/P WRG (MUST BE USED W/BODY CONT MDL LABELED 9359821 FOR 1998) ...	98	Y07 (MM6, CJ2, JAG) (EXC JL4, T89, Z49) ...	1 12180414
4-M19	2.480	HARNESS, I/P WRG (MUST BE USED W/BODY CONT MDL LABELED 9359821 FOR 1998) ...	98	Y07 (MM6, C60, JAG) (EXC JL4, T89, Z49) ...	1 12180415
4-M19	2.480	HARNESS, I/P WRG (MUST BE USED W/BODY CONT MDL LABELED 9359821 FOR 1998) ...	98	Y07 (M30, CJ2, JAG, Z49) (EXC JL4, T89, T93)	1 12180418
4-M19	2.480	HARNESS, I/P WRG (MUST BE USED W/BODY CONT MDL LABELED 9359821 FOR 1998) ...	98	Y07 (M30, C60, JAG, Z49) (EXC JL4, T89, T93)	1 12180419
4-M19	2.480	HARNESS, I/P WRG (MUST BE USED W/BODY CONT MDL LABELED 9359821 FOR 1998) ...	98	Y07 (MM6, CJ2, JAG, Z49) (EXC JL4, T89, T93)	1 12180420
4-M19	2.480	HARNESS, I/P WRG (MUST BE USED W/BODY CONT MDL LABELED 9359821 FOR 1998) ...	98	Y07 (MM6, C60, JAG, Z49) (EXC JL4, T89, T93)	1 12180421
4-M19	2.480	HARNESS, I/P WRG (MUST BE USED W/BODY CONT MDL LABELED 9359821 FOR 1998) ...	98	Y67 (M30, CJ2, JAG) (EXC T89, Z49)	1 12189980
4-M19	2.480	HARNESS, I/P WRG (MUST BE USED W/BODY CONT MDL LABELED 9359821 FOR 1998) ...	98	Y67 (MM6, CJ2, JAG) (EXC T89, Z49)	1 12189981
4-M19	2.480	HARNESS, I/P WRG (MUST BE USED W/BODY CONT MDL LABELED 9359821 FOR 1998) ...	98	Y67 (M30, C60, JAG) (EXC T89, Z49)	1 12189982
4-M19	2.480	HARNESS, I/P WRG (MUST BE USED W/BODY CONT MDL LABELED 9359821 FOR 1998) ...	98	Y67 (MM6, C60, JAG) (EXC T89, Z49)	1 12189983
4-M19	2.480	HARNESS, I/P WRG (MUST BE USED W/BODY CONT MDL LABELED 9359821 FOR 1998) ...	98	Y67 (M30, CJ2, Z49, JAG) (EXC T89)	1 12189984
4-M19	2.480	HARNESS, I/P WRG (MUST BE USED W/BODY CONT MDL LABELED 9359821 FOR 1998) ...	98	Y67 (M30, C60, Z49, JAG) (EXC T89)	1 12189985
4-M19	2.480	HARNESS, I/P WRG (MUST BE USED W/BODY CONT MDL LABELED 9359821 FOR 1998) ...	98	Y67 (MM6, CJ2, JAG, Z49) (EXC T89)	1 12189986
4-M19	2.480	HARNESS, I/P WRG (MUST BE USED W/BODY CONT MDL LABELED 9359821 FOR 1998) ...	98	Y67 (MM6, C60, Z49, JAG) (EXC T89)	1 12189987
4-M19	2.480	HARNESS, I/P WRG	97	Y (M30, CJ2, T89) (EXC T93, Z49) (EXPORT) ...	1 12189972

					1Y09-048
4-M19	2.480	HARNESS, I/P WRG	97	Y (MM6, CJ2, T89) (EXC T93, Z49) (EXPORT)	1 12189873
4-M19	2.480	HARNESS, I/P WRG	97	Y (M30, C60, T89) (EXC T93, Z49) (EXPORT) ...	1 12189878
4-M19	2.480	HARNESS, I/P WRG	98	Y07 (M30, CJ2, T89) (EXC JAG, T93, Z49) (EXPORT)	1 12189817
4-M19	2.480	HARNESS, I/P WRG	98	Y07 (MM6, CJ2, T89) (EXC JAG, T93, Z49) (EXPORT)	1 12189818
4-M19	2.480	HARNESS, I/P WRG	98	Y07 (M30, C60, T89) (EXC JAG, T93, Z49) (EXPORT)	1 12189823
4-M19	2.480	HARNESS, I/P WRG	98	Y07 (MM6, C60, T89) (EXC JAG, T93, Z49) (EXPORT)	1 12189824
4-M19	2.480	HARNESS, I/P WRG	98	Y67 (M30, CJ2, T89) (EXC JAG, T93, Z49) (EXPORT)	1 12189809
4-M19	2.480	HARNESS, I/P WRG	98	Y67 (M30, C60, T89) (EXC JAG, T93, Z49) (EXPORT)	1 12189810
4-M19	2.480	HARNESS, I/P WRG	98	Y67 (MM6, CJ2, T89) (EXC JAG, T93, Z49) (EXPORT)	1 12189811
4-M19	2.480	HARNESS, I/P WRG	98	Y67 (MM6, C60, T89) (EXC JAG, T93, Z49) (EXPORT)	1 12189812
4-M19	2.480	HARNESS, I/P WRG (MAY REQUIRE 12450028 I/P COMPT LP & 12102616 PWR RCPT CONN)	99-00	Y07 (M30, CJ2, JL4, T89) (EXPORT)	1 12190428
4-M19	2.480	HARNESS, I/P WRG (MAY REQUIRE 12450028 I/P COMPT LP & 12102616 PWR RCPT CONN)	99-00	Y07 (M30, C60, JL4, T89) (EXPORT)	1 12190428
4-M19	2.480	HARNESS, I/P WRG (MAY REQUIRE 12450028 I/P COMPT LP & 12102616 PWR RCPT CONN)	99-00	Y07 (MM6, CJ2, JL4, T89) (EXPORT)	1 12190431
4-M19	2.480	HARNESS, I/P WRG (MAY REQUIRE 12450028 I/P COMPT LP & 12102616 PWR RCPT CONN)	99-00	Y07 (MM6, C60, JL4, T89) (EXPORT)	1 12190433
4-M19	2.480	HARNESS, I/P WRG (MAY REQUIRE 12450028 I/P COMPT LP & 12102616 PWR RCPT CONN)	99-00	Y07 (M30, CJ2, T89) (EXC JL4) (EXPORT) ..	1 12190438
4-M19	2.480	HARNESS, I/P WRG (MAY REQUIRE 12450028 I/P COMPT LP & 12102616 PWR RCPT CONN)	99-00	Y07 (M30, C60, T89) (EXC JL4) (EXPORT) ..	1 12190438
4-M19	2.480	HARNESS, I/P WRG (MAY REQUIRE 12450028 I/P COMPT LP & 12102616 PWR RCPT CONN)	99-00	Y07 (MM6, CJ2, T89) (EXC JL4) (EXPORT) ..	1 12190441

					1Y09-046
4-M19	2.480	HARNESS, I/P WRG (MAY REQUIRE 12450028 I/P COMPT LP & 12102616 PWR RCPT CONN)	99-00	Y07 (MM6, C60, T89) (EXC JL4) (EXPORT) ..	1 12190443
4-M19	2.480	HARNESS, I/P WRG (MAY REQUIRE 12450028 I/P COMPT LP & 12102616 PWR RCPT CONN)	99-00	Y67 (M30, CJ2, T89; (EXPORT)	1 12190446
4-M19	2.480	HARNESS, I/P WRG (MAY REQUIRE 12450028 I/P COMPT LP & 12102616 PWR RCPT CONN)	99-00	Y67 (M30, C60, T89) (EXPORT)	1 12190448
4-M19	2.480	HARNESS, I/P WRG (MAY REQUIRE 12450028 I/P COMPT LP & 12102616 PWR RCPT CONN)	99-00	Y67 (MM6, CJ2, T89) (EXPORT)	1 12190451
4-M19	2.480	HARNESS, I/P WRG (MAY REQUIRE 12450028 I/P COMPT LP & 12102616 PWR RCPT CONN)	99-00	Y67 (MM6, C60, T89) (EXPORT)	1 12190453
4-M19	2.480	HARNESS, I/P WRG (INCLUDES PROVISIONS FOR MAN. SUPPRESSION SYS. INCLUDES HARN. INLINE P/DOOR) ..	00	Y07 (M30, CJ2, JL4, T89) (EXPORT)	1 10442561
4-M19	2.480	HARNESS, I/P WRG (INCLUDES PROVISIONS FOR MAN. SUPPRESSION SYS. INCLUDES HARN. INLINE P/DOOR)	00	Y07 (MM6, CJ2, JL4, T89) (EXPORT)	1 10442565
4-M19	2.480	HARNESS, I/P WRG (INCLUDES PROVISIONS FOR MAN. SUPPRESSION SYS. INCLUDES HARN. INLINE P/DOOR)	00	Y07 (M30, CJ2, T89) (EXC JL4) (EXPORT) ..	1 10442569
4-M19	2.480	HARNESS, I/P WRG (INCLUDES PROVISIONS FOR MAN. SUPPRESSION SYS. INCLUDES HARN. INLINE P/DOOR)	00	Y07 (MM6, CJ2, T89) (EXC JL4) (EXPORT) ..	1 10442573
4-M19	2.480	HARNESS, I/P WRG (PART EXCLUDES PROVISIONS FOR MAN. SUPPRESSION SYSTEM FOR JAPANESE VEHICLES W/ RPO C88. MINUS HARN. INLINE P/DOOR.)	00	Y07 (M30, CJ2, JL4, T89) (EXPORT)	1 15329427
4-M19	2.480	HARNESS, I/P WRG	00	Y07 (M30, C60, JL4, T89) (EXPORT)	1 15329429
4-M19	2.480	HARNESS, I/P WRG (PART EXCLUDES PROVISIONS FOR MAN. SUPPRESSION SYSTEM FOR JAPANESE VEHICLES W/ RPO C88. MINUS HARN. INLINE P/DOOR.)	00	Y07 (MM6, CJ2, JL4, T89) (EXPORT)	1 15329432
4-M19	2.480	HARNESS, I/P WRG	00	Y07 (MM6, C60, JL4, T89) (EXPORT)	1 15329434

					1Y09-048
4-M19	2.480	HARNESS, I/P WRG (PART EXCLUDES PROVISIONS FOR MAN.SUPPRESSION SYSTEM FOR JAPANESE VEHICLES W/ RPO C88.MINUS HARN. INLINE P/DOOR.)	00	Y07 (M30, CJ2, T89) (EXC JL4) (EXPORT) ..	1 15329437
4-M19	2.480	HARNESS, I/P WRG	01	Y07 (M30, C60, T89) (EXC JL4) (EXPORT) ..	1 15329439
4-M19	2.480	HARNESS, I/P WRG (PART EXCLUDES PROVISIONS FOR MAN.SUPPRESSION SYSTEM FOR JAPANESE VEHICLES W/ RPO C88.MINUS HARN. INLINE P/DOOR.)	00	Y07 (MM6, CJ2, T89) (EXC JL4) (EXPORT) ..	1 15329442
4-M19	2.480	HARNESS, I/P WRG	00	Y07 (MM6, C60, T89) (EXC JL4) (EXPORT) ..	1 15329444
4-M19	2.480	HARNESS, I/P WRG (INCLUDES PROVISIONS FOR MAN. SUPPRESSION SYS. INCLUDES HARN.INLINE P/DOOR)	00	Y67 (M30, CJ2, T89) (EXPORT)	1 10442577
4-M19	2.480	HARNESS, I/P WRG (INCLUDES PROVISIONS FOR MAN. SUPPRESSION SYS. INCLUDES HARN.INLINE P/DOOR)	00	Y67 (MM6, CJ2, T89) (EXPORT)	1 10442581
4-M19	2.480	HARNESS, I/P WRG (PART EXCLUDES PROVISIONS FOR MAN.SUPPRESSION SYSTEM FOR JAPANESE VEHICLES W/ RPO C88.MINUS HARN. INLINE P/DOOR.)	00	Y67 (M30, CJ2, T89) (EXPORT)	1 15329447
4-M19	2.480	HARNESS, I/P WRG	00	Y67 (M30, C60, T89) (EXPORT)	1 15329449
4-M19	2.480	HARNESS, I/P WRG (PART EXCLUDES PROVISIONS FOR MAN.SUPPRESSION SYSTEM FOR JAPANESE VEHICLES W/ RPO C88.MINUS HARN. INLINE P/DOOR.)	00	Y67 (MM6, CJ2, T89) (EXPORT)	1 15329452
4-M19	2.480	HARNESS, I/P WRG	00	Y67 (MM6, C60, T89) (EXPORT)	1 15329454
4-M19	2.480	HARNESS, I/P WRG (2ND DSN USED ON/AFTER VIN #15107689, (1ST DSN 10448091))	01	Y07 (M30, CJ2, JL4, T89) (2ND DES) (EXPORT)	1 10310783
4-M19	2.480	HARNESS, I/P WRG (2ND DSN USED ON/AFTER VIN #15107689, (1ST DSN 10448092))	01	Y07 (MM6, CJ2, JL4, T89) (2ND DES) (EXPORT)	1 10310784
4-M19	2.480	HARNESS, I/P WRG (1ST DSN USED B/4 VIN #15107689, (2ND DSN 10310783))	01	Y07 (M30, CJ2, JL4, T89) (1ST DES) (EXPORT)	1 10448091
4-M19	2.480	HARNESS, I/P WRG (1ST DSN USED B/4 VIN #15107689, (2ND DSN 10310784))	01	Y07 (MM6, CJ2, JL4, T89) (1ST DES) (EXPORT)	1 10448092
4-M19	2.480	HARNESS, I/P WRG (2ND DSN USED ON/AFTER VIN #15107689, (1ST DSN 10448107))	01	Y67 (M30, CJ2, T89) (2ND DES) (EXPORT) ..	1 10310791

4-M19	2.480	HARNESS, I/P WRG (2ND DSN USED ON/AFTER VIN #15107689, (1ST DSN 10448108))	01 Y67 (MM6, CJ2, T89) (2ND DES) (EXPORT) ..	1 10310792
4-M19	2.480	HARNESS, I/P WRG (1ST DSN USED B/4 VIN #15107689, (2ND DSN 10310791))	01 Y67 (M30, CJ2, T89) (1ST DES) (EXPORT) ..	1 10448107
4-M19	2.480	HARNESS, I/P WRG (1ST DSN USED B/4 VIN #15107689, (2ND DSN 10310792))	01 Y67 (MM6, CJ2, T89) (1ST DES) (EXPORT) ..	1 10448108
4-M19	2.480	HARNESS, I/P WRG (MUST BE USED W/BODY CONT MDL LABELED 9359821 FOR 1998) ...	98 Y07 (M30, CJ2, JAG, JL4, T89) (EXPORT) ...	1 12190404
4-M19	2.480	HARNESS, I/P WRG (MUST BE USED W/BODY CONT MDL LABELED 9359821 FOR 1998) ...	98 Y07 (MM6, CJ2, JAG, JL4, T89) (EXPORT) ...	1 12190405
4-M19	2.480	HARNESS, I/P WRG (MUST BE USED W/BODY CONT MDL LABELED 9359821 FOR 1998) ...	98 Y07 (M30, C60, JAG, JL4, T89) (EXPORT) ...	1 12190410
4-M19	2.480	HARNESS, I/P WRG (MUST BE USED W/BODY CONT MDL LABELED 9359821 FOR 1998) ...	98 Y07 (MM6, C60, JAG, JL4, T89) (EXPORT) ...	1 12190411
4-M19	2.480	HARNESS, I/P WRG (MUST BE USED W/BODY CONT MDL LABELED 9359821 FOR 1998) ...	98 Y07 (M30, CJ2, JAG, T89) (EXC JL4, T93, Z49) (EXPORT)	1 12190416
4-M19	2.480	HARNESS, I/P WRG (MUST BE USED W/BODY CONT MDL LABELED 9359821 FOR 1998) ...	98 Y07 (MM6, CJ2, JAG, T89) (EXC JL4, T93, Z49) (EXPORT)	1 12190417
4-M19	2.480	HARNESS, I/P WRG (MUST BE USED W/BODY CONT MDL LABELED 9359821 FOR 1998) ...	98 Y07 (M30, C60, JAG, T89) (EXC JL4, T93, Z49) (EXPORT)	1 12190422
4-M19	2.480	HARNESS, I/P WRG (MUST BE USED W/BODY CONT MDL LABELED 9359821 FOR 1998) ...	98 Y07 (MM6, C60, JAG, T89) (EXC JL4, T93, Z49) (EXPORT)	1 12190423
4-M19	2.480	HARNESS, I/P WRG (MUST BE USED W/BODY CONT MDL LABELED 9359821 FOR 1998) ...	98 Y67 (M30, CJ2, JAG, T89) (EXPORT)	1 12189988
4-M19	2.480	HARNESS, I/P WRG (MUST BE USED W/BODY CONT MDL LABELED 9359821 FOR 1998) ...	98 Y67 (M30, C60, JAG, T89) (EXPORT)	1 12189989
4-M19	2.480	HARNESS, I/P WRG (MUST BE USED W/BODY CONT MDL LABELED 9359821 FOR 1998) ...	98 Y67 (MM6, CJ2, JAG, T89) (EXPORT)	1 12189990
4-M19	2.480	HARNESS, I/P WRG (MUST BE USED W/BODY CONT MDL LABELED 9359821 FOR 1998) ...	98 Y67 (MM6, C60, JAG, T89) (EXPORT)	1 12189991
26. 4-C13	9.275	SENSOR, I/S AIR TEMP (AC-DELCO #15-72496)	97-01 Y	1 16267411
27. 4-N21	10.235	PAD, I/P UPR TR (W/ OTLTS & DUCTS) (BLACK)	97-01 Y (EXC UV6)	1 10303150
4-N21	10.235	PAD, I/P UPR TR (BLACK)	97-00 Y	1 10406513
4-N21	10.235	PAD, I/P UPR TR (LESS OTLTS & DUCTS) (BLACK)	97-01 Y (EXC UV6)	1 10443974
4-N21	10.235	PAD, I/P UPR TR (INCLS BEZELS, DUCT & OUTLETS) (BLACK)	99-01 Y (UV6)	1 10303149
4-N21	10.235	PAD, I/P UPR TR (BLACK)	99-00 Y (EXC UV6)	1 10406513

						1Y09-048	
28.	4-C25	9.779	GRILLE, W/S DEFR NOZ (BLACK)	97-01 Y (CJ2)	1	10400388	
	4-C25	9.779	GRILLE, W/S DEFR NOZ (BLACK)	97-01 Y (C60)	1	10400387	
29.	4-C26	9.786	DUCT, AIR DISTR	97-01 Y	1	10229412	
30.	4-C25	9.780	RETAINER, SI WDO DEFG OTLT DUCT (INBOARD-1, OUTBOARD-2) (BLACK) (4.8 HOLE) (14.685)	97-01 Y	LH	20538173	
31.	4-C25	9.780	DUCT, SI WDO DEFG OTLT (OUTBOARD) (POSN #2)	97-01 Y	LH	10229417	
	N.S.		TAPE, SI WDO DEFG OTLT DUCT (PROCURE LOCALLY)				
32.	4-C12	9.262	DUCT, FLR AIR OTLT	97-01 Y	LH	10283194	
33.	4-C13	9.275	DUCT, I/S AIR TEMP SEN ASPIRATOR (RR) (POSN #1)	97-01 Y07-67	1	10277871	
	N.S.		TAPE, I/S AIR TEMP SEN ASPIRATOR DUCT (PROCURE LOCALLY)				
34.	4-C13	9.275	MUFFLER, I/S AIR TEMP SEN ASPIRATOR (AC-DELCO #15-71826)	97-01 Y (CJ2)	1	1649040	
35.	4-C13	9.275	DUCT, I/S AIR TEMP SEN ASPIRATOR (FRT)	97-01 Y07-67	1	10229488	
		8.900	BOLT/SCREW, HEX W/FL WA 17 OD, M6X1X20, 9.8, 4345M, DOG PT (PROCURE LOCALLY)	97-01	2	11515704	

RPO DEFINITIONS

CJ2 - HVAC SYSTEM AIR CONDITIONER FRT, AUTO TEMP CONT, AUX TEMP CONT

C60 - AIR CONDITIONER, FRONT, MANUAL CONTROLS

JAG - BRAKE PROVISIONS ABS LOCATION

JL4 - CONTROL ACTIVE BRAKE

MM6 - TRANSMISSION MAN 6 SPD, BORG WARNER, 85MM, 1ST 2.66, 6TH 0.50, O/D

M30 - TRANSMISSION, AUTOMATIC 4 SPEED, 4L60E, ELECTRONIC

N37 - STEERING COLUMN, TILT AND TELESCOPING

T89 - LAMP, TAIL AND STOP (EXPORT)

T93 - LAMP, TAIL AND STOP (SPECIAL)

UQ5 - SPEAKER SYSTEM, 4, DUAL FRONT DOOR MOUNTED, DUAL EXTENDED RANGE QUARTER MOUNTED

UV6 - DISPLAY, HEADUP

UZ6 - SPEAKER SYSTEM 6, QUAD FRT DR MTD, DUAL QTR MTD

Z49 - MANDATORY CANADIAN BASE EQUIPMENT MODIFICATIONS (CANADIAN)

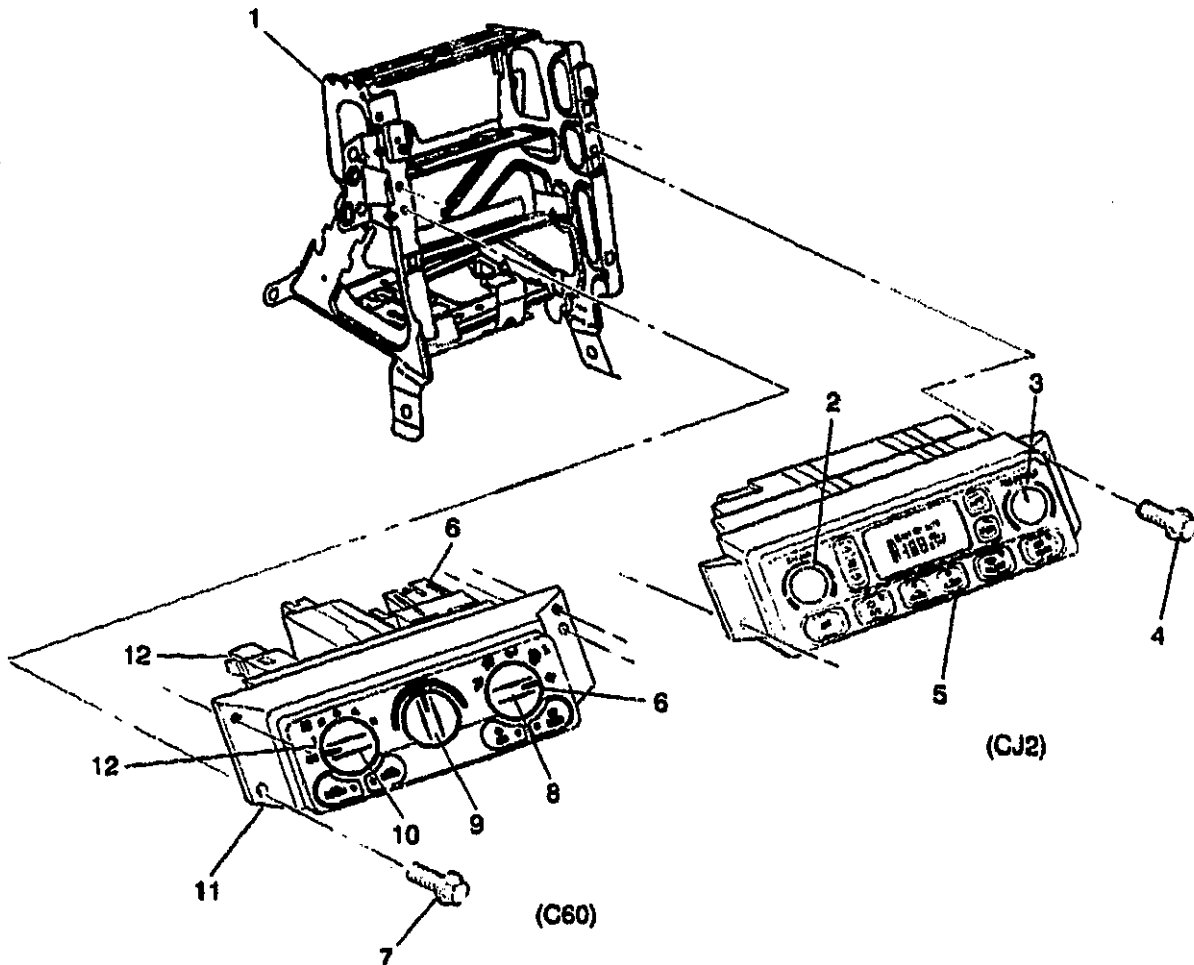
191 - INTERIOR TRIM, BLACK

671 - INTERIOR TRIM, CAMEL

701 - INTERIOR TRIM, TORCH RED

921 - INTERIOR TRIM SHALE/PEWTER

941 - INTERIOR TRIM FIRETHORN RED (97)



1Y09-047

1997-2001 Y A/C & HEATER CONTROL ASM (CJ2,C60)

1.	4-N20	10.230	BRACKET, I/P CTR SUPT	97-98	Y	1	10247487
	4-N20	10.230	BRACKET, I/P CTR SUPT	99-01	Y	1	10401209
2.	4-C15	9.278	KNOB, HTR & A/C CONT TEMP (DRVR) (PART OF 5)	97-01	Y	1	16226541
3.	4-C15	9.278	KNOB, HTR & A/C CONT TEMP (PASS) (PART OF 5)	97-01	Y	1	16226543
4.		8.977	SCREW, HEX W/FL WA M4.2X2.25X20 TAP POR (CJ2) ...	97-01		2	11505443
5.	4-C13	9.273	CONTROL, HTR & A/C (INCLS 2, 3) (AC-DELCO #15-72497) ...	97	Y (CJ2)	1	9356081
	4-C13	9.273	CONTROL, HTR & A/C (INCLS 2, 3) (AC-DELCO #15-72499) ...	98	Y (CJ2)	1	9352181
	4-C13	9.273	CONTROL, HTR & A/C (INCLS 2, 3) (AC-DELCO #15-72513) ...	99	Y (CJ2)	1	16254311
	4-C13	9.273	CONTROL, HTR & A/C (INCLS 2, 3) (AC-DELCO #15-72592) ...	00-01	Y (CJ2)	1	10436082

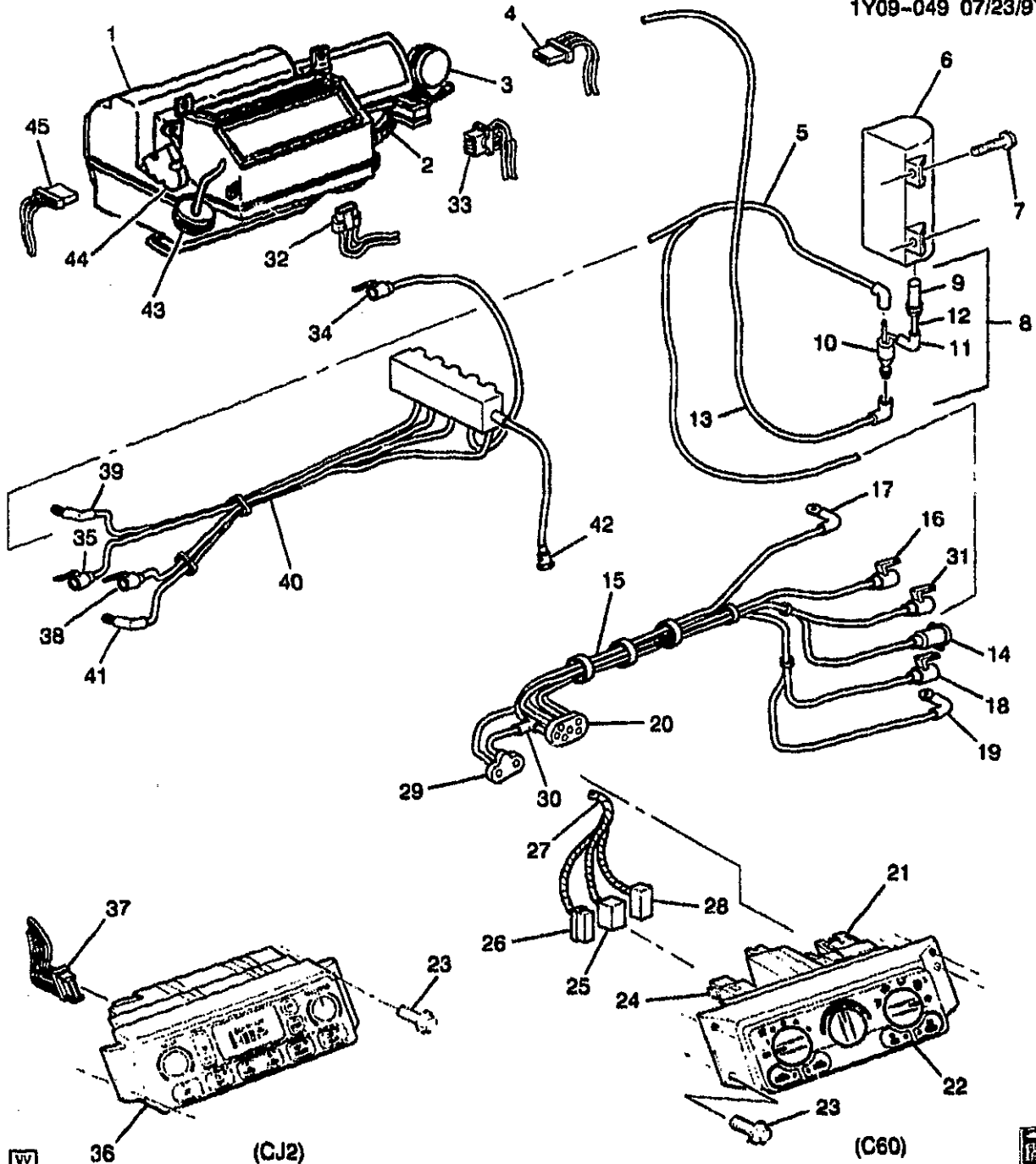
© 2001 GENERAL MOTORS SERVICE PARTS OPERATIONS--CHEVROLET-15V

					1Y09-047
	4-C13	9.275	CONNECTOR, MDL-HTR, A/C PROGMR (32-WAY F) (9.768) ...	97-01 Y	1 12045470
	4-C13	9.275	CONNECTOR, MDL-HTR, A/C PROGMR (BLACK) (7-WAY F) (W/LEADS) (10.163) (AC-DELCO #PT547)	97-00 Y	1 12125635
	4-C13	9.275	CONNECTOR, MDL-HTR, A/C PROGMR (6-WAY F, W/LEADS) (9.172) (AC-DELCO #PT590) ...	97-01 Y	1 12125676
	4-C13	9.275	CONNECTOR, MDL-HTR, A/C PROGMR (12-WAY F, M/P 100, W/LEADS) (9.715) (AC-DELCO #PT1128)	98-00 Y	1 15305996
6.	4-C13	9.275	SWITCH, HTR & A/C CONT SEL (PART OF 11) (W/VAC VLV) (8.850)	97-98 Y07-67 (C60)	1 16203804
	4-C13	9.275	SWITCH, HTR & A/C CONT SEL (PART OF 11) (W/VAC VLV) (8.850)	99 Y (C60)	1 16203804
		N.S.	SWITCH, HTR & A/C CONT SEL (PART OF 11)	00-01	
7.		8.977	SCREW, HEX W/FL WA M4.2X2.25X20 TAP POR (HTR & A/C CONT)	97-01	2 11508443
8.	4-C15	9.278	KNOB, HTR & A/C CONT MODE (PART OF 11)	97-01 Y (C60)	1 16230525
9.	4-C15	9.278	KNOB, HTR & A/C CONT TEMP (PART OF 11)	97-01 Y (C60)	1 16230525
10.	4-C15	9.278	KNOB, HTR & A/C CONT BLO SW (PART OF 11)	97-01 Y (C60)	1 16230525
11.	4-C13	9.273	CONTROL, HTR & A/C (INCLS 6, 8-10, 12) (AC-DELCO #15-72537)	97-98 Y (C60)	1 9366311
	4-C13	9.273	CONTROL, HTR & A/C (INCLS 6, 8-10, 12) (AC-DELCO #15-72537) (LABELED 9366311, FOR 2ND DES SEE 09370871) ...	99 Y (C60) (1ST DES)	1 9366311
	4-C13	9.273	CONTROL, HTR & A/C (INCLS 6, 8-10, 12) (AC-DELCO #15-72546) (LABELED 09370871, FOR 1ST DES SEE 09366311)	99 Y (C60) (2ND DES)	1 9370871
	4-C13	9.273	CONTROL, HTR & A/C (INCLS 6, 8-10, 12) (AC-DELCO #15-72591)	00 Y (C60)	1 9380311
	4-C13	9.273	CONTROL, HTR & A/C (INCLS 6, 8-10, 12) (AC-DELCO #15-72690)	01 Y (C60)	1 10447750
	4-C13	9.275	CONNECTOR, SW-HTR & A/C CONT SEL (3-WAY F) (W/LEADS) (10.150) (AC-DELCO #PT442)	97-98 Y	1 12117269
12.	4-B11	8.849	SWITCH, HTR & A/C CONT BLO (PART OF 11) (8.852) (AC-DELCO #15-5681)	97-99 Y (C60)	1 16203780
		N.S.	SWITCH, HTR & A/C CONT BLO (PART OF 11)	00-01	

RPO DEFINITIONS

CJ2 - HVAC SYSTEM AIR CONDITIONER FRT, AUTO TEMP CONT, AUX TEMP CONT

C60 - AIR CONDITIONER,FRONT,MANUAL CONTROLS



1997-2001 Y A/C CONTROL SYSTEM (ELECTRICAL & VACUUM)

- | | | | |
|----|-------------|---|--------------------------|
| 1. | N.S. | MODULE, HTR & A/C EVPR & BLO (SEE "A/C EVAP & BLO MODULE" ILLUSTRATION FOR DETAILED ILLUSTRATED VIEW) | |
| 2. | 4-C15 9.260 | ACTUATOR, DEFR VLV (AC-DELCO #15-72605) | 97-01 Y 1 52487593 |

2001 GENERAL MOTORS SERVICE PARTS OPERATIONS-CHEVROLET-15Y

						1Y09-049
3.	4-C15	9.280	ACTUATOR, AIR INL VLV (AC-DELCO #15-72280)	97-01 Y		1 52472512
4.	4-C15	9.280	CONNECTOR, MOT-MODE VLV ACTR (BLACK) (6-WAY F) (W/LEADS) (9.656) (AC-DELCO #PT319)	97-01 Y		2 12102632
	4-C15	9.280	CONNECTOR, MOT-MODE VLV ACTR (WHITE) (2-WAY F, W/LEADS) (2.535) (AC-DELCO #PT249)	98 Y		1 12101857
5.	4-C16	9.281	HOSE, HTR & A/C CONT VAC TK (TO I/P) (ENG HARN SECTION) ..	97-01 Y (LS1)		1 12124136
	4-C16	9.281	HOSE, HTR & A/C CONT VAC TK (TO I/P) (ENG HARN SECTION) ..	01 Y (LS6)		1 12124136
6.	4-C16	9.281	TANK, HTR & A/C CONT VAC ...	97-01 Y		1 10188042
7.		8.977	SCREW, HEX W/FL WA M4.2X2.25X20 TAP POR (HTR & A/C CONT VAC TK)	97-01		2 11508443
8.	4-C15	9.280	VALVE, HTR & A/C CONT VAC TK CHK	97-99 Y		1 10281311
	4-C15	9.280	VALVE, HTR & A/C CONT VAC TK CHK (3.670)	00-01 Y		1 460734
	4-C15	9.280	VALVE, HTR & A/C CONT VAC TK CHK (W/VALVES & CONNECTORS)	00-01 Y		1 10413345
9.		N.S.	CONNECTOR, HTR & A/C CONT VAC HARN (TANK SIDE)			
10.	4-C15	9.280	VALVE, HTR & A/C CONT VAC SCE HOSE CHK (STAMPED 6648) (3.885) (AC-DELCO #14056648)	97-99 Y		1 14056648
	4-C15	9.280	VALVE, HTR & A/C CONT VAC SCE HOSE CHK (STAMPED 3271) (9.281)	00-01 Y		1 15733271
11.		8.983	CONNECTOR, VAC, M9.6 OD BOTH ENDS PLASTIC (VALVE SIDE)	97-01		2 14062217
12.		N.S.	TUBE, NYLON (BETWEEN VAC HARN CONN & VAC HOSE CHK VLV)			
13.	4-C16	9.281	HOSE, HTR & A/C CONT VAC TK (TO ENG) (ENG HARN SECTION)	97-01 Y (LS1)		1 12124136
	4-C16	9.281	HOSE, HTR & A/C CONT VAC TK (TO ENG) (ENG HARN SECTION)	01 Y (LS6)		1 12124136
14.		N.S.	CONNECTOR, VACUUM RESTRICTOR (MAIN SOURCE-INPUT)			
15.	4-C16	9.281	HARNESS, HTR & A/C CONT VAC	97-01 Y (C60)		1 52482272
16.		N.S.	CONNECTOR, VACUUM (HTR, DEF VLV UPR HTR MODE)			
17.		N.S.	CONNECTOR, VACUUM (HTR, DEF VLV LWR DEF MODE)			
18.		N.S.	CONNECTOR, VACUUM (A/C VLV UPR HTR/DEF MODE)			
19.		N.S.	CONNECTOR, VACUUM (A/C VLV LWR, A/C MODE)			

20.		N.S.	CONNECTOR, MANIF VAC. ROUND, 6 PORT				
21.	4-C13	9.275	SWITCH, HTR & A/C CONT SEL (PART OF 22) (W/VAC VLV (8.850)	97-98	Y07-67 (C60)	1	16203804
	4-C13	9.275	SWITCH, HTR & A/C CONT SEL (PART OF 22) (W/VAC VLV (8.850)	99	Y (C60)	1	16203804
		N.S.	SWITCH, HTR & A/C CONT SEL (PART OF 22)	00-01		
22.	4-C13	9.273	CONTROL, HTR & A/C (INCLS 21, 24) (AC-DELCO #15-72537)	97-98	Y (C60)	1	9366311
	4-C13	9.273	CONTROL, HTR & A/C (INCLS 21, 24) (AC-DELCO #15-72537) (LABELED 9366311. FOR 2ND DES SEE 09370871) ...	99	Y (C60) (1ST DES)	1	9366311
	4-C13	9.273	CONTROL, HTR & A/C (INCLS 21, 24) (AC-DELCO #15-72546) (LABELED 09370871. FOR 1ST DES SEE 09366311)	99	Y (C60) (2ND DES)	1	9370871
	4-C13	9.273	CONTROL, HTR & A/C (INCLS 21, 24) (AC-DELCO #15-72591)	00	Y (C60)	1	9380311
	4-C13	9.273	CONTROL, HTR & A/C (INCLS 21, 24) (AC-DELCO #15-72690)	01	Y (C60)	1	10447750
23.		8.977	SCREW, HEX W/FL WA M4.2X2.25X20 TAP POR (HTR & A/C CONT VAC)	97-01	2	11508443
24.	4-B11	8.849	SWITCH, HTR & A/C CONT BLO (PART OF 22) (8.852) (AC-DELCO #15-5691)	97-99	Y (C60)	1	16203780
		N.S.	SWITCH, HTR & A/C CONT BLO (PART OF 22)	00-01		
25.		N.S.	CONNECTOR, MDL-HTR, A/C PROGMR				
26.	4-C13	9.275	CONNECTOR, MDL-BLO MOT CONT (BLACK) (8-WAY F W/LEADS, 7-12GA & 4-18GA AS REQ) (2.535) (AC-DELCO #PT1346)	97-00	Y	1	15306189
27.	4-M19	2.480	HARNESS, I/P WRG (SEE GROUP 10.000 "INSTRUMENT PANEL PART 3" FOR DETAILED ILLUSTRATED VIEW)				
28.	4-C13	9.275	CONNECTOR, SW-HTR & A/C CONT SEL (3-WAY F) (W/LEADS) (10.150) (AC-DELCO #PT442)	97-99	Y	1	12117289
29.		N.S.	CONNECTOR, VACUUM RECIRC				
30.		N.S.	CONNECTOR, VACUUM TEE				
31.		N.S.	CONNECTOR, VACUUM (AIR INLET VLV RECIRC)				
32.	4-C13	9.275	CONNECTOR, MDL-HTR, A/C PROGMR (6-WAY F, W/LEADS) (9.172) (AC-DELCO #PT590) ...	97-00	Y	1	12125578

33.	4-C13	9.275	CONNECTOR, MDL-BLO MOT CONT (4-WAY F W/LEADS) (13.100) (AC-DELCO #PT1231)	97-00 Y	1	15305069
34.		N.S.	CONN, AIR INLET VLV (RECIRC) (ORANGE)			
35.		N.S.	CONNECTOR, VAC (A/C VLV LWR, A/C MODE) (BLUE)			
36.	4-C13	9.273	CONTROL, HTR & A/C (REMAN) (AC-DELCO #15-72444)	97 Y (CJ2)	1	16256018
	4-C13	9.273	CONTROL, HTR & A/C (AC-DELCO #15-72497)	97 Y (CJ2)	1	9356081
	4-C13	9.273	CONTROL, HTR & A/C (AC-DELCO #15-72499)	98 Y (CJ2)	1	9352181
	4-C13	9.273	CONTROL, HTR & A/C (AC-DELCO #15-72513)	99 Y (CJ2)	1	16254311
	4-C13	9.273	CONTROL, HTR & A/C (AC-DELCO #15-72592)	00-01 Y (CJ2)	1	10436082
37.	4-C13	9.275	CONNECTOR, MDL-HTR, A/C PROGMR (32-WAY F) (9.768)	97-00 Y	1	12045470
38.		N.S.	CONNECTOR, HTR & A/C CONT VAC HARN (LWR DEF MODE) (YELLOW)			
39.		N.S.	CONNECTOR, VAC (RESISTOR) (MAIN SOURCE INPUT) (VIOLET)			
40.	4-C16	9.281	HARNESS, HTR & A/C CONT VAC	97-01 Y (CJ2)	1	52469694
	4-C16	9.281	HARNESS, HTR & A/C CONT VAC	97-01 Y (C60)	1	52482272
41.		N.S.	CONN, VAC (A/C VLV UPR HTR/DEFR MODE) (BROWN)			
42.		N.S.	CONN, VAC (HTR/DEF VLV UPR HTR MODE) (RED)			
43.	4-C15	9.280	ACTUATOR, MODE VLV (AC-DELCO #15-5579)	97 Y	1	52472511
	4-C15	9.280	ACTUATOR, MODE VLV (AC-DELCO #15-72604)	99-00 Y	1	52482059
	4-C15	9.280	ACTUATOR, MODE VLV (AC-DELCO #15-72647)	01 Y	1	52487750
	4-C15	9.280	ACTUATOR, MODE VLV (ACTUATOR HAS GOLD HARDWARE, FOR 1ST DES SEE 52472511) (AC-DELCO #15-72604)	98 Y (2ND DES)	1	52482059
	4-C15	9.280	ACTUATOR, MODE VLV (ACTUATOR HAS SILVER HARDWARE, FOR 2ND DES SEE 52482059) (AC-DELCO #15-5579)	98 Y (1ST DES)	1	52472511
44.	4-C15	9.280	ACTUATOR, TEMP VLV	97-01 Y (CJ2)	2	16163982
	4-C15	9.280	ACTUATOR, TEMP VLV (MODE & TEMP) (AC-DELCO #15-72634)	97-01 Y (C60)	1	16177412

45.	4-C15	9.280	CONNECTOR, MOT-O/S AIR VLV ACTR (BLACK) (6-WAY F) (W/LEADS) (9.656) (AC-DELCO #PT319)	97-01 Y	1 12102632
	4-C15	9.280	CONNECTOR, MOT-O/S AIR VLV ACTR (RR) (BLACK) (6-WAY M) (W/LEADS) (13.100) (AC-DELCO #PT1013)	01 YY67	1 15305872

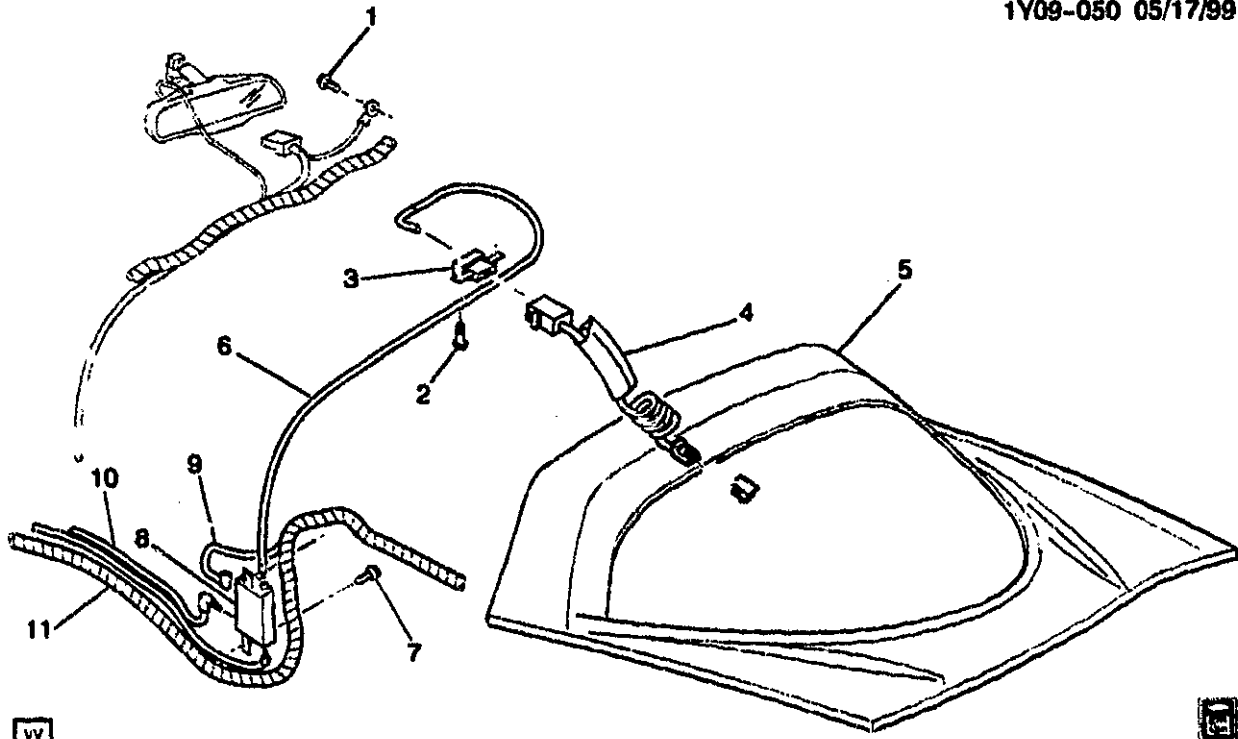
RPO DEFINITIONS

CJ2 - HVAC SYSTEM AIR CONDITIONER FRT, AUTO TEMP CONT, AUX TEMP CONT

C60 - AIR CONDITIONER, FRONT, MANUAL CONTROLS

LS1 - ENGINE GAS, 8 CYL, 5.7L, SFI, ALUMINUM ENGINE

LS6 - ENGINE GAS, 8 CYL, 5.7L, SFI, ALUMINUM ENGINE, HIGH OUTPUT



1Y09-050

1997-2001 Y07 ANTENNA ASM

1.	8.977	SCREW (HWH M4.2X1.41X13ZP) (RDO ANT CBL GND WIRE) (8.890)	97-01	1	22578495
2.	8.977	SCREW (HWH M4.2X1.41X13ZP) (RDO ANT MDL GRD) (8.890)	97-01	2	22578495
3.	4-C16	9.647 BUFFER, RDO ANT (ARS BUFFER MODULE ON ROOF BOW)	99-01 Y07 (UV7)	1	9351701
	4-C16	9.647 BUFFER, RDO ANT (ANT SIGNAL AMPLIF) (9.645) (AC-DELCO #16215851)	97-08 Y07 (UV7)	1	16215851
4.	4-C16	9.647 CABLE, RDO ANT (COILED CORD JMPR) (CONNECTS RR GLASS ANT TO RDO ANT AMP) (AC-DELCO #12189554)	97-01 Y07	1	12189554
5.	4-N22	12.181 PANEL, R/CMPT L/WDO	97-01 Y07	1	10400238
6.	4-C16	9.647 CABLE, RDO ANT CBL EXTN (AC-DELCO #10442585)	01 Y07 (UV7)	1	10442585
	4-C16	9.647 CABLE, RDO ANT CBL EXTN (CONNECTS RDO ANTENNA AMPLIF/BUFFER TO ARS MDL) (W/INTEGRAL CLIPS) (AC-DELCO #10280788)	97-00 Y07 (UV7)	1	10280788
7.	8.977	SCREW (HWH M4.2X1.41X13ZP) (RDO ANT MDL) (8.890)	97-01	2	22578495
8.	4-C16	9.645 MODULE, RDO ANT (AC-DELCO #16215481)	97-01 Y07 (UV7)	1	16215481

2001 GENERAL MOTORS SERVICE PARTS OPERATIONS-CHEVROLET-15Y

	4-C16	9.647	CONNECTOR, MDL-RDO ANT (3-WAY F, SLV/PIN, W/LEADS) (AC-DELCO #PT1077)	97-00	Y07	1	15305983
9.	4-N24	13.090	HARNESS, BODY FRT WRG	97-98	Y07	1	12189850
	4-N24	13.090	HARNESS, BODY FRT WRG	99-00	Y07 (EXC U1S)	1	12189857
	4-N24	13.090	HARNESS, BODY FRT WRG	99-00	Y07 (U1S)	1	12189859
	4-N24	13.090	HARNESS, BODY FRT WRG	01	YY07 (UZ6) (EXC U1S) .	1	15329382
	4-N24	13.090	HARNESS, BODY FRT WRG	01	YY07 (UZ6, U1S)	1	15329383
10.	4-C16	9.647	CABLE, RDO ANT (PART OF 11) (LGTH=3455) (AC-DELCO #12162815)	97-00	Y07	1	12162815
	4-C16	9.647	CABLE, RDO ANT (PART OF 11) (LGTH=2500) (AC-DELCO #12162816)	97-00	Y07	1	12162816
11.	4-M19	2.480	HARNESS, I/P WRG (INCLS COAXIAL CBLs ITEM 10)	97	Y (M30, CJ2) (EXC T89, Z49)	1	12189868
	4-M19	2.480	HARNESS, I/P WRG (INCLS COAXIAL CBLs ITEM 10)	97	Y (M30, C60) (EXC T89, Z49)	1	12189869
	4-M19	2.480	HARNESS, I/P WRG (INCLS COAXIAL CBLs ITEM 10)	97	Y (MM6, CJ2) (EXC T89, Z49)	1	12189870
	4-M19	2.480	HARNESS, I/P WRG (INCLS COAXIAL CBLs ITEM 10)	97	Y (MM6, C60) (EXC T89, Z49)	1	12189871
	4-M19	2.480	HARNESS, I/P WRG (INCLS COAXIAL CBLs ITEM 10)	97	Y (M30, CJ2, Z49) (EXC T89, T93)	1	12189874
	4-M19	2.480	HARNESS, I/P WRG (INCLS COAXIAL CBLs ITEM 10)	97	Y (M30, C60, Z49) (EXC T89, T93)	1	12189875
	4-M19	2.480	HARNESS, I/P WRG (INCLS COAXIAL CBLs ITEM 10)	97	Y (MM6, CJ2, Z49) (EXC T89, T93)	1	12189876
	4-M19	2.480	HARNESS, I/P WRG (INCLS COAXIAL CBLs ITEM 10)	97	Y (MM6, C60, Z49) (EXC T89, T93)	1	12189877
	4-M19	2.480	HARNESS, I/P WRG (INCLS COAXIAL CBLs ITEM 10)	98	Y07 (M30, CJ2) (EXC JAG, T89, Z49)	1	12189813
	4-M19	2.480	HARNESS, I/P WRG (INCLS COAXIAL CBLs ITEM 10)	98	Y07 (M30, C60) (EXC JAG, T89, Z49)	1	12189814
	4-M19	2.480	HARNESS, I/P WRG (INCLS COAXIAL CBLs ITEM 10)	98	Y07 (MM6, CJ2) (EXC JAG, T89, Z49)	1	12189815
	4-M19	2.480	HARNESS, I/P WRG (INCLS COAXIAL CBLs ITEM 10)	98	Y (MM6, C60) (EXC JAG, T89, Z49)	1	12189816
	4-M19	2.480	HARNESS, I/P WRG (INCLS COAXIAL CBLs ITEM 10)	98	Y07 (M30, CJ2, Z49) (EXC JAG, T89, T93) ...	1	12189819
	4-M19	2.480	HARNESS, I/P WRG (INCLS COAXIAL CBLs ITEM 10)	98	Y07 (M30, C60, Z49) (EXC JAG, T89, T93) ...	1	12189820
	4-M19	2.480	HARNESS, I/P WRG (INCLS COAXIAL CBLs ITEM 10)	98	Y07 (MM6, CJ2, Z49) (EXC JAG, T89, T93) ...	1	12189821
	4-M19	2.480	HARNESS, I/P WRG (INCLS COAXIAL CBLs ITEM 10)	98	Y07 (MM6, C60, Z49) (EXC JAG, T89, T93) ...	1	12189822
	4-M19	2.480	HARNESS, I/P WRG (INCLS COAXIAL CBLs ITEM 10) (MAY REQUIRE 12450028 I/P COMPT LP & 12102816 PWR RCPT CONN)	99	Y07 (M30, CJ2, JL4) (EXC N37, T89)	1	12190424
	4-M19	2.480	HARNESS, I/P WRG (INCLS COAXIAL CBLs ITEM 10) (MAY REQUIRE 12450028 I/P COMPT LP & 12102816 PWR RCPT CONN)	99-00	Y07 (M30, CJ2, JL4, N37) (EXC T89)	1	12190424

					1Y09-050
4-M19	2.480	HARNESS, I/P WRG (INCLS COAXIAL CBLS ITEM 10) (MAY REQUIRE 12450028 I/P COMPT LP & 12102616 PWR RCPT CONN)	99-00	Y07 (M30, C60, JL4) (EXC N37, T89)	1 12190427
4-M19	2.480	HARNESS, I/P WRG (INCLS COAXIAL CBLS ITEM 10) (MAY REQUIRE 12450028 I/P COMPT LP & 12102616 PWR RCPT CONN)	99	Y07 (MM6, CJ2, JL4, N37) (EXC T89)	1 12190429
4-M19	2.480	HARNESS, I/P WRG (INCLS COAXIAL CBLS ITEM 10) (MAY REQUIRE 12450028 I/P COMPT LP & 12102616 PWR RCPT CONN)	99-00	Y07 (MM6, C60, JL4) (EXC N37, T89)	1 12190432
4-M19	2.480	HARNESS, I/P WRG (INCLS COAXIAL CBLS ITEM 10) (MAY REQUIRE 12450028 I/P COMPT LP & 12102616 PWR RCPT CONN)	99-00	Y07 (M30, CJ2, N37) (EXC JL4, T89)	1 12190434
4-M19	2.480	HARNESS, I/P WRG (INCLS COAXIAL CBLS ITEM 10) (MAY REQUIRE 12450028 I/P COMPT LP & 12102616 PWR RCPT CONN)	99-00	Y07 (M30, C60) (EXC JL4, N37, T89)	1 12190437
4-M19	2.480	HARNESS, I/P WRG (INCLS COAXIAL CBLS ITEM 10) (MAY REQUIRE 12450028 I/P COMPT LP & 12102616 PWR RCPT CONN)	99-00	Y07 (MM6, CJ2, N37) (EXC JL4, T89)	1 12190439
4-M19	2.480	HARNESS, I/P WRG (INCLS COAXIAL CBLS ITEM 10) (MAY REQUIRE 12450028 I/P COMPT LP & 12102616 PWR RCPT CONN)	99-00	Y07 (MM6, C60) (EXC JL4, N37, T89)	1 12190442
4-M19	2.480	HARNESS, I/P WRG (INCLS COAXIAL CBLS ITEM 10) (INCLUDES PROVISIONS FOR MAN. SUPPRESSION SYS. INCLUDES HARN. INLINE P/DOOR)	00	Y07 (M30, CJ2, JL4, N37) (EXC T89)	1 10442559
4-M19	2.480	HARNESS, I/P WRG (INCLS COAXIAL CBLS ITEM 10) (INCLUDES PROVISIONS FOR MAN. SUPPRESSION SYS. INCLUDES HARN. INLINE P/DOOR)	00	Y07 (M30, C60, JL4) (EXC N37, T89)	1 10442562
4-M19	2.480	HARNESS, I/P WRG (INCLS COAXIAL CBLS ITEM 10) (INCLUDES PROVISIONS FOR MAN. SUPPRESSION SYS. INCLUDES HARN. INLINE P/DOOR)	00	Y07 (MM6, CJ2, JL4) (EXC T89)	1 10442563

					1Y09-050
4-M19	2.480	HARNESS, I/P WRG (INCLS COAXIAL CBLs ITEM 10) (INCLUDES PROVISIONS FOR MAN. SUPPRESSION SYS. INCLUDES HARN.INLINE P/DOOR)	00 Y07 (MM8, C80, JL4) (EXC N37)	1	10442558
4-M19	2.480	HARNESS, I/P WRG (INCLS COAXIAL CBLs ITEM 10) (INCLUDES PROVISIONS FOR MAN. SUPPRESSION SYS. INCLUDES HARN.INLINE P/DOOR)	00 Y07 (M30, CJ2) (EXC JL4, T89)	1	10442557
4-M19	2.480	HARNESS, I/P WRG (INCLS COAXIAL CBLs ITEM 10) (INCLUDES PROVISIONS FOR MAN. SUPPRESSION SYS. INCLUDES HARN.INLINE P/DOOR)	00 Y07 (M30, C80) (EXC JL4, N37)	1	10442570
4-M19	2.480	HARNESS, I/P WRG (INCLS COAXIAL CBLs ITEM 10) (INCLUDES PROVISIONS FOR MAN. SUPPRESSION SYS. INCLUDES HARN.INLINE P/DOOR)	00 Y07 (MM8, CJ2) (EXC JL4, T89)	1	10442571
4-M19	2.480	HARNESS, I/P WRG (INCLS COAXIAL CBLs ITEM 10) (INCLUDES PROVISIONS FOR MAN. SUPPRESSION SYS. INCLUDES HARN.INLINE P/DOOR)	00 Y07 (MM8, C80) (EXC JL4, N37)	1	10442574
4-M19	2.480	HARNESS, I/P WRG (INCLS COAXIAL CBLs ITEM 10) (PART EXCLUDES PROVISIONS FOR MAN.SUPPRESSION SYSTEM FOR JAPANESE VEHICLES W/ RPO C88.MINUS HARN. INLINE P/DOOR.)	00 Y07 (M30, CJ2, JL4) (EXC T89)	1	15328425
4-M19	2.480	HARNESS, I/P WRG (INCLS COAXIAL CBLs ITEM 10) (PART EXCLUDES PROVISIONS FOR MAN.SUPPRESSION SYSTEM FOR JAPANESE VEHICLES W/ RPO C88.MINUS HARN. INLINE P/DOOR.)	00 Y07 (M30, C80, JL4) (EXC N37, T89)	1	15328428
4-M19	2.480	HARNESS, I/P WRG (INCLS COAXIAL CBLs ITEM 10) (PART EXCLUDES PROVISIONS FOR MAN.SUPPRESSION SYSTEM FOR JAPANESE VEHICLES W/ RPO C88.MINUS HARN. INLINE P/DOOR.)	00 Y07 (MM8, CJ2, JL4) (EXC T89)	1	15328430
4-M19	2.480	HARNESS, I/P WRG (INCLS COAXIAL CBLs ITEM 10) (PART EXCLUDES PROVISIONS FOR MAN.SUPPRESSION SYSTEM FOR JAPANESE VEHICLES W/ RPO C88.MINUS HARN. INLINE P/DOOR.)	00 Y07 (MM8, C80, JL4) (EXC N37)	1	15328433

				1Y09-080
4-M19	2.480	HARNESS, I/P WRG (INCLS COAXIAL CBLs ITEM 10) (PART EXCLUDES PROVISIONS FOR MAN.SUPPRESSION SYSTEM FOR JAPANESE VEHICLES W/ RPO C88.MINUS HARN. INLINE P/DOOR.)	00 Y07 (M30, CJ2) (EXC JL4, T89)	1 15329435
4-M19	2.480	HARNESS, I/P WRG (INCLS COAXIAL CBLs ITEM 10) (PART EXCLUDES PROVISIONS FOR MAN.SUPPRESSION SYSTEM FOR JAPANESE VEHICLES W/ RPO C88.MINUS HARN. INLINE P/DOOR.)	00 Y07 (M30, C60) (EXC JL4, N37)	1 15329438
4-M19	2.480	HARNESS, I/P WRG (INCLS COAXIAL CBLs ITEM 10) (PART EXCLUDES PROVISIONS FOR MAN.SUPPRESSION SYSTEM FOR JAPANESE VEHICLES W/ RPO C88.MINUS HARN. INLINE P/DOOR.)	00 Y07 (MM6, CJ2) (EXC JL4, T89)	1 15329440
4-M19	2.480	HARNESS, I/P WRG (INCLS COAXIAL CBLs ITEM 10) (PART EXCLUDES PROVISIONS FOR MAN.SUPPRESSION SYSTEM FOR JAPANESE VEHICLES W/ RPO C88.MINUS HARN. INLINE P/DOOR.)	00 Y07 (MM6, C60) (EXC JL4, N37)	1 15329443
4-M19	2.480	HARNESS, I/P WRG (INCLS COAXIAL CBLs ITEM 10)	00 YY07 (MM6, CJ2) (EXC JL4, N37, T89)	1 10442572
4-M19	2.480	HARNESS, I/P WRG (INCLS COAXIAL CBLs ITEM 10) (2ND DSN USED ON/AFTER VIN #15107689 (1ST DSN 10448088)	01 Y07 (M30, CJ2, JL4) (EXC T89)	1 10310779
4-M19	2.480	HARNESS, I/P WRG (INCLS COAXIAL CBLs ITEM 10) (2ND DSN USED ON/AFTER VIN #15107689, (1ST DSN 10448088)	01 Y07 (M30, C60, JL4) (EXC N37) (2ND DES) .	1 10310780
4-M19	2.480	HARNESS, I/P WRG (INCLS COAXIAL CBLs ITEM 10) (2ND DSN USED ON/AFTER VIN #15107689, (1ST DSN 10448089)	01 Y07 (MM6, CJ2, JL4) (EXC T89) (2ND DES) ..	1 10310781
4-M19	2.480	HARNESS, I/P WRG (INCLS COAXIAL CBLs ITEM 10) (2ND DSN USED ON/AFTER VIN #15107689, (1ST DSN 10448090)	01 Y07 (MM6, C60, JL4) (EXC N37) (2ND DES) .	1 10310782
4-M19	2.480	HARNESS, I/P WRG (INCLS COAXIAL CBLs ITEM 10) (1ST DSN USED B/4 VIN #15107689, (2ND DSN 10310779)	01 Y07 (M30, CJ2, JL4) (EXC N37, T89) (1ST DES)	1 10448087
4-M19	2.480	HARNESS, I/P WRG (INCLS COAXIAL CBLs ITEM 10) (1ST DSN USED B/4 VIN #15107689, (2ND DSN 10310780)	01 Y07 (M30, C60, JL4) (EXC N37) (1ST DES) ..	1 10448088

					1Y09-050	
4-M19	2.480	HARNESS, I/P WRG (INCLS COAXIAL CBLS ITEM 10) (1ST DSN USED B/4 VIN #15107688, (2ND DSN 10310781))	01	Y07 (MM6, CJ2, JL4, N37) (EXC T89) (1ST DES)	1	10448089
4-M19	2.480	HARNESS, I/P WRG (INCLS COAXIAL CBLS ITEM 10) (1ST DSN USED B/4 VIN #15107688, (2ND DSN 10310782))	01	Y07 (MM6, C60, JL4) (EXC N37) (1ST DES) ..	1	10448090
4-M19	2.480	HARNESS, I/P WRG (MUST BE USED W/BODY CONT MDL LABELED 9359821 FOR 1998) (INCLS COAXIAL CBLS ITEM 10) .	98	Y07 (M30, CJ2, JL4, JAG) (EXC T89, Z49) ..	1	12190400
4-M19	2.480	HARNESS, I/P WRG (MUST BE USED W/BODY CONT MDL LABELED 9359821 FOR 1998) (INCLS COAXIAL CBLS ITEM 10) .	98	Y07 (M30, C60, JL4, JAG) (EXC T89, Z49) ..	1	12190401
4-M19	2.480	HARNESS, I/P WRG (MUST BE USED W/BODY CONT MDL LABELED 9359821 FOR 1998) (INCLS COAXIAL CBLS ITEM 10) .	98	Y07 (MM6, CJ2, JL4, JAG) (EXC T89, Z49) ..	1	12190402
4-M19	2.480	HARNESS, I/P WRG (MUST BE USED W/BODY CONT MDL LABELED 9359821 FOR 1998) (INCLS COAXIAL CBLS ITEM 10) .	98	Y07 (MM6, C60, JL4, JAG) (EXC T89, Z49) ..	1	12190403
4-M19	2.480	HARNESS, I/P WRG (MUST BE USED W/BODY CONT MDL LABELED 9359821 FOR 1998) (INCLS COAXIAL CBLS ITEM 10) .	98	Y07 (M30, CJ2, JAG, JL4, Z49) (EXC T89, T93)	1	12190406
4-M19	2.480	HARNESS, I/P WRG (MUST BE USED W/BODY CONT MDL LABELED 9359821 FOR 1998) (INCLS COAXIAL CBLS ITEM 10) .	98	Y07 (M30, C60, JAG, JL4, Z49) (EXC T89, T93)	1	12190407
4-M19	2.480	HARNESS, I/P WRG (MUST BE USED W/BODY CONT MDL LABELED 9359821 FOR 1998) (INCLS COAXIAL CBLS ITEM 10) .	98	Y07 (MM6, CJ2, JAG, JL4, Z49) (EXC T89, T93)	1	12190408
4-M19	2.480	HARNESS, I/P WRG (MUST BE USED W/BODY CONT MDL LABELED 9359821 FOR 1998) (INCLS COAXIAL CBLS ITEM 10) .	98	Y07 (MM6, C60, JAG, JL4, Z49) (EXC T89, T93)	1	12190409
4-M19	2.480	HARNESS, I/P WRG (MUST BE USED W/BODY CONT MDL LABELED 9359821 FOR 1998) (INCLS COAXIAL CBLS ITEM 10) .	98	Y07 (M30, CJ2, JAG) (EXC JL4, T89, Z49) ...	1	12190412
4-M19	2.480	HARNESS, I/P WRG (MUST BE USED W/BODY CONT MDL LABELED 9359821 FOR 1998) (INCLS COAXIAL CBLS ITEM 10) .	98	Y07 (M30, C60, JAG) (EXC JL4, T89, Z49) ...	1	12190413
4-M19	2.480	HARNESS, I/P WRG (MUST BE USED W/BODY CONT MDL LABELED 9359821 FOR 1998) (INCLS COAXIAL CBLS ITEM 10) .	98	Y07 (MM6, CJ2, JAG) (EXC JL4, T89, Z49) ...	1	12190414
4-M19	2.480	HARNESS, I/P WRG (MUST BE USED W/BODY CONT MDL LABELED 9359821 FOR 1998) (INCLS COAXIAL CBLS ITEM 10) .	98	Y07 (MM6, C60, JAG) (EXC JL4, T89, Z49) ...	1	12190415

					1Y09-050
4-M19	2.480	HARNESS, I/P WRG (MUST BE USED W/BODY CONT MDL LABELED 9359821 FOR 1998) (INCLS COAXIAL CBLs ITEM 10) .	98	Y07 (M30, CJ2, JAG, Z49) (EXC JL4, T89, T93)	1 12190418
4-M19	2.480	HARNESS, I/P WRG (MUST BE USED W/BODY CONT MDL LABELED 9359821 FOR 1998) (INCLS COAXIAL CBLs ITEM 10) .	98	Y07 (M30, C60, JAG, Z49) (EXC JL4, T89, T93)	1 12190419
4-M19	2.480	HARNESS, I/P WRG (MUST BE USED W/BODY CONT MDL LABELED 9359821 FOR 1998) (INCLS COAXIAL CBLs ITEM 10) .	98	Y07 (MM6, CJ2, JAG, Z49) (EXC JL4, T89, T93)	1 12190420
4-M19	2.480	HARNESS, I/P WRG (MUST BE USED W/BODY CONT MDL LABELED 9359821 FOR 1998) (INCLS COAXIAL CBLs ITEM 10) .	98	Y07 (MM6, C60, JAG, Z49) (EXC JL4, T89, T93)	1 12190421
4-M19	2.480	HARNESS, I/P WRG (INCLS COAXIAL CBLs ITEM 10)	97	Y (M30, CJ2, T89) (EXC T93, Z49) (EXPORT) ...	1 12189872
4-M19	2.480	HARNESS, I/P WRG (INCLS COAXIAL CBLs ITEM 10)	97	Y (MM6, CJ2, T89) (EXC T93, Z49) (EXPORT)	1 12189873
4-M19	2.480	HARNESS, I/P WRG (INCLS COAXIAL CBLs ITEM 10)	97	Y (M30, C60, T89) (EXC T93, Z49) (EXPORT) ...	1 12189878
4-M19	2.480	HARNESS, I/P WRG (INCLS COAXIAL CBLs ITEM 10)	98	Y07 (M30, CJ2, T89) (EXC JAG, T93, Z49) (EXPORT)	1 12189817
4-M19	2.480	HARNESS, I/P WRG (INCLS COAXIAL CBLs ITEM 10)	98	Y07 (MM6, CJ2, T89) (EXC JAG, T93, Z49) (EXPORT)	1 12189818
4-M19	2.480	HARNESS, I/P WRG (INCLS COAXIAL CBLs ITEM 10)	98	Y07 (M30, C60, T89) (EXC JAG, T93, Z49) (EXPORT)	1 12189823
4-M19	2.480	HARNESS, I/P WRG (INCLS COAXIAL CBLs ITEM 10)	98	Y07 (MM6, C60, T89) (EXC JAG, T93, Z49) (EXPORT)	1 12189824
4-M19	2.480	HARNESS, I/P WRG (INCLS COAXIAL CBLs ITEM 10) (MAY REQUIRE 12450028 I/P COMPT LP & 12102616 PWR RCPT CONN)	99-00	Y07 (M30, CJ2, JL4, T89) (EXPORT)	1 12190426
4-M19	2.480	HARNESS, I/P WRG (INCLS COAXIAL CBLs ITEM 10) (MAY REQUIRE 12450028 I/P COMPT LP & 12102616 PWR RCPT CONN)	99-00	Y07 (M30, C60, JL4, T89) (EXPORT)	1 12190428
4-M19	2.480	HARNESS, I/P WRG (INCLS COAXIAL CBLs ITEM 10) (MAY REQUIRE 12450028 I/P COMPT LP & 12102616 PWR RCPT CONN)	99-00	Y07 (MM6, CJ2, JL4, T89) (EXPORT)	1 12190431
4-M19	2.480	HARNESS, I/P WRG (INCLS COAXIAL CBLs ITEM 10) (MAY REQUIRE 12450028 I/P COMPT LP & 12102616 PWR RCPT CONN)	99-00	Y07 (MM6, C60, JL4, T89) (EXPORT)	1 12190433

					1Y09-050
4-M19	2.480	HARNESS, I/P WRG (INCLS COAXIAL CBLs ITEM 10) (MAY REQUIRE 12450028 I/P COMPT LP & 12102616 PWR RCPT CONN)	99-00	Y07 (M30, CJ2, T89) (EXC JL4) (EXPORT) ..	1 12190436
4-M19	2.480	HARNESS, I/P WRG (INCLS COAXIAL CBLs ITEM 10) (MAY REQUIRE 12450028 I/P COMPT LP & 12102616 PWR RCPT CONN)	99-00	Y07 (M30, C60, T89) (EXC JL4) (EXPORT) ..	1 12190438
4-M19	2.480	HARNESS, I/P WRG (INCLS COAXIAL CBLs ITEM 10) (MAY REQUIRE 12450028 I/P COMPT LP & 12102616 PWR RCPT CONN)	99-00	Y07 (MM6, CJ2, T89) (EXC JL4) (EXPORT) ..	1 12190441
4-M19	2.480	HARNESS, I/P WRG (INCLS COAXIAL CBLs ITEM 10) (MAY REQUIRE 12450028 I/P COMPT LP & 12102616 PWR RCPT CONN)	99-00	Y07 (MM6, C60, T89) (EXC JL4) (EXPORT) ..	1 12190443
4-M19	2.480	HARNESS, I/P WRG (INCLS COAXIAL CBLs ITEM 10) (INCLUDES PROVISIONS FOR MAN. SUPPRESSION SYS. INCLUDES HARN. INLINE P/DOOR)	00	Y07 (M30, CJ2, JL4, T89) (EXPORT)	1 10442561
4-M19	2.480	HARNESS, I/P WRG (INCLS COAXIAL CBLs ITEM 10) (INCLUDES PROVISIONS FOR MAN. SUPPRESSION SYS. INCLUDES HARN. INLINE P/DOOR)	00	Y07 (MM6, CJ2, JL4, T89) (EXPORT)	1 10442565
4-M19	2.480	HARNESS, I/P WRG (INCLS COAXIAL CBLs ITEM 10) (INCLUDES PROVISIONS FOR MAN. SUPPRESSION SYS. INCLUDES HARN. INLINE P/DOOR)	00	Y07 (M30, CJ2, T89) (EXC JL4) (EXPORT) ..	1 10442569
4-M19	2.480	HARNESS, I/P WRG (INCLS COAXIAL CBLs ITEM 10) (INCLUDES PROVISIONS FOR MAN. SUPPRESSION SYS. INCLUDES HARN. INLINE P/DOOR)	00	Y07 (MM6, CJ2, T89) (EXC JL4) (EXPORT) ..	1 10442573
4-M19	2.480	HARNESS, I/P WRG (INCLS COAXIAL CBLs ITEM 10) (PART EXCLUDES PROVISIONS FOR MAN. SUPPRESSION SYSTEM FOR JAPANESE VEHICLES W/ RPO C88. MINUS HARN. INLINE P/DOOR.)	00	Y07 (M30, CJ2, JL4, T89) (EXPORT)	1 15329427
4-M19	2.480	HARNESS, I/P WRG (INCLS COAXIAL CBLs ITEM 10)	00	Y07 (M30, C60, JL4, T89) (EXPORT)	1 15329429

					1Y09-050
4-M19	2.480	HARNESS, I/P WRG (INCLS COAXIAL CBLs ITEM 10) (PART EXCLUDES PROVISIONS FOR MAN.SUPPRESSION SYSTEM FOR JAPANESE VEHICLES W/ RPO C88.MINUS HARN. INLINE P/DOOR.)	00	Y07 (MM6, CJ2, JL4, T89) (EXPORT)	1 15329432
4-M19	2.480	HARNESS, I/P WRG (INCLS COAXIAL CBLs ITEM 10)	00	Y07 (MM6, C60, JL4, T89) (EXPORT)	1 15329434
4-M19	2.480	HARNESS, I/P WRG (INCLS COAXIAL CBLs ITEM 10) (PART EXCLUDES PROVISIONS FOR MAN.SUPPRESSION SYSTEM FOR JAPANESE VEHICLES W/ RPO C88.MINUS HARN. INLINE P/DOOR.)	00	Y07 (M30, CJ2, T89) (EXC JL4) (EXPORT) ..	1 15329437
4-M19	2.480	HARNESS, I/P WRG (INCLS COAXIAL CBLs ITEM 10)	00	Y07 (M30, C60, T89) (EXC JL4) (EXPORT) ..	1 15329439
4-M19	2.480	HARNESS, I/P WRG (INCLS COAXIAL CBLs ITEM 10) (PART EXCLUDES PROVISIONS FOR MAN.SUPPRESSION SYSTEM FOR JAPANESE VEHICLES W/ RPO C88.MINUS HARN. INLINE P/DOOR.)	00	Y07 (MM6, CJ2, T89) (EXC JL4) (EXPORT) ..	1 15329442
4-M19	2.480	HARNESS, I/P WRG (INCLS COAXIAL CBLs ITEM 10)	00	Y07 (MM6, C60, T89) (EXC JL4) (EXPORT) ..	1 15329444
4-M19	2.480	HARNESS, I/P WRG (INCLS COAXIAL CBLs ITEM 10) (2ND DSN USED ON/AFTER VIN #15107689, (1ST DSN 10448091))	01	Y07 (M30, CJ2, JL4, T89) (2ND DES) (EXPORT)	1 10310783
4-M19	2.480	HARNESS, I/P WRG (INCLS COAXIAL CBLs ITEM 10) (2ND DSN USED ON/AFTER VIN #15107689, (1ST DSN 10448092))	01	Y07 (MM6, CJ2, JL4, T89) (2ND DES) (EXPORT)	1 10310784
4-M19	2.480	HARNESS, I/P WRG (INCLS COAXIAL CBLs ITEM 10) (1ST DSN USED B/4 VIN #15107689, (2ND DSN 10310783))	01	Y07 (M30, CJ2, JL4, T89) (1ST DES) (EXPORT)	1 10448091
4-M19	2.480	HARNESS, I/P WRG (INCLS COAXIAL CBLs ITEM 10) (1ST DSN USED B/4 VIN #15107689, (2ND DSN 10310784))	01	Y07 (MM6, CJ2, JL4, T89) (1ST DES) (EXPORT)	1 10448092
4-M19	2.430	HARNESS, I/P WRG (MUST BE USED W/BODY CONT MDL LABELED 9359821 FOR 1999) (INCLS COAXIAL CBLs ITEM 10) .	98	Y07 (M30, CJ2, JAG, JL4, T89) (EXPORT) ...	1 12190404
4-M19	2.480	HARNESS, I/P WRG (MUST BE USED W/BODY CONT MDL LABELED 9359821 FOR 1999) (INCLS COAXIAL CBLs ITEM 10) .	98	Y07 (MM6, CJ2, JAG, JL4, T89) (EXPORT) ...	1 12190405
4-M19	2.480	HARNESS, I/P WRG (MUST BE USED W/BODY CONT MDL LABELED 9359821 FOR 1999) (INCLS COAXIAL CBLs ITEM 10) .	98	Y07 (M30, C60, JAG, JL4, T89) (EXPORT) ...	1 12190410

				1Y09-050
4-M19	2.480	HARNESS, I/P WRG (MUST BE USED W/BODY CONT MDL LABELED 9359821 FOR 1999) (INCLS COAXIAL CBLs ITEM 10) .	96 Y07 (MM6, C60, JAG, JL4, T89) (EXPORT) ...	1 12190411
4-M19	2.480	HARNESS, I/P WRG (MUST BE USED W/BODY CONT MDL LABELED 9359821 FOR 1999) (INCLS COAXIAL CBLs ITEM 10) .	96 Y07 (M30, CJ2, JAG, T89) (EXC JL4, T93, Z49) (EXPORT)	1 12190416
4-M19	2.480	HARNESS, I/P WRG (MUST BE USED W/BODY CONT MDL LABELED 9359821 FOR 1999) (INCLS COAXIAL CBLs ITEM 10) .	96 Y07 (MM6, CJ2, JAG, T89) (EXC JL4, T93, Z49) (EXPORT)	1 12190417
4-M19	2.480	HARNESS, I/P WRG (MUST BE USED W/BODY CONT MDL LABELED 9359821 FOR 1999) (INCLS COAXIAL CBLs ITEM 10) .	96 Y07 (M30, C60, JAG, T89) (EXC JL4, T93, Z49) (EXPORT)	1 12190422
4-M19	2.480	HARNESS, I/P WRG (MUST BE USED W/BODY CONT MDL LABELED 9359821 FOR 1999) (INCLS COAXIAL CBLs ITEM 10) .	96 Y07 (MM6, C60, JAG, T89) (EXC JL4, T93, Z49) (EXPORT)	1 12190423

RPO DEFINITIONS

CJ2 - HVAC SYSTEM AIR CONDITIONER FRT, AUTO TEMP CONT, AUX TEMP CONT

C60 - AIR CONDITIONER, FRONT, MANUAL CONTROLS

JAG - BRAKE PROVISIONS ABS LOCATION

JL4 - CONTROL ACTIVE BRAKE

MM6 - TRANSMISSION MAN 6 SPD, BORG WARNER, 85MM, 1ST 2.66, 6TH 0.50, O/D

M30 - TRANSMISSION, AUTOMATIC 4 SPEED, 4L60E, ELECTRONIC

N37 - STEERING COLUMN, TILT AND TELESCOPING

T89 - LAMP TAIL AND STOP (EXPORT)

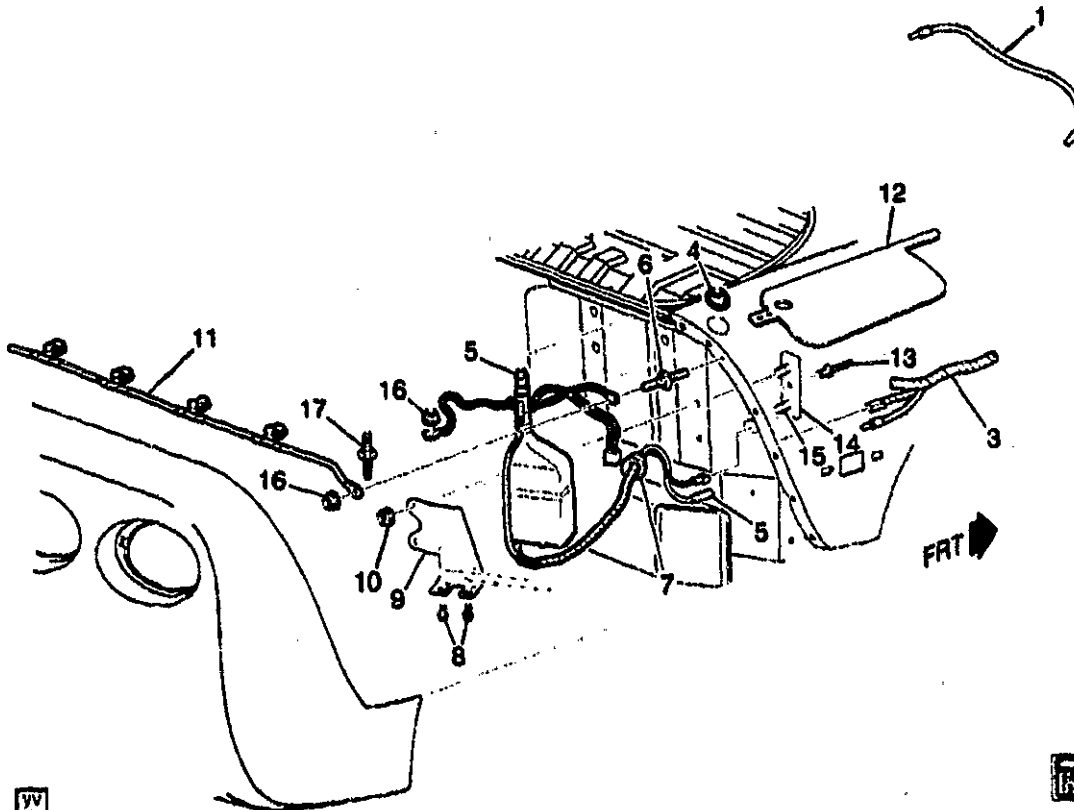
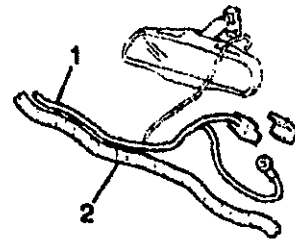
T93 - LAMP TAIL AND STOP (SPECIAL)

UV7 - ANTENNA, RR WINDOW, RADIO

UZ6 - SPEAKER SYSTEM 6, QUAD FRT DR MTD, DUAL QTR MTD

U1S - PLAYER MULTIPLE COMPACT DISC

Z49 - MANDATORY CANADIAN BASE EQUIPMENT MODIFICATIONS (CANADIAN)



YV



1Y09-0521

1998-2001 Y67 ANTENNA ASM

1.	4-C16	9.647	CABLE, RDO ANT (3925MM LONG) (AC-DELCO #12186127)	98 Y67 (UZ6)	1	12186127
	4-C16	9.647	CABLE, RDO ANT (4140MM LONG) (AC-DELCO #16324139)	98-01 Y67 (UZ6)	1	16324139
2.	4-M19	2.480	HARNESS, I/P WRG	98 Y (MM6, C60) (EXC JAG, T89, Z49)	1	12186816
	4-M19	2.480	HARNESS, I/P WRG	98 Y67 (M30, CJ2) (EXC JAG, T89, Z49)	1	12186801
	4-M19	2.480	HARNESS, I/P WRG	98 Y67 (MM6, CJ2) (EXC JAG, T89, Z49)	1	12186802
	4-M19	2.480	HARNESS, I/P WRG	98 Y67 (M30, C60) (EXC JAG, T89, Z49)	1	12186803

					1Y09-0521
4-M19	2.480	HARNESS, I/P WRG	98	Y67 (MM6, C60) (EXC JAG, T89, Z49)	1 12189804
4-M19	2.480	HARNESS, I/P WRG	98	Y67 (M30, CJ2, Z49) (EXC JAG, T89, T93) ...	1 12189805
4-M19	2.480	HARNESS, I/P WRG	98	Y67 (M30, C60, Z49) (EXC JAG, T89, T93) ...	1 12189806
4-M19	2.480	HARNESS, I/P WRG	98	Y67 (MM6, CJ2, Z49) (EXC JAG, T89, T93) ...	1 12189807
4-M19	2.480	HARNESS, I/P WRG	98	Y67 (MM6, C60, Z49) (EXC JAG, T89, T93) ...	1 12189808
4-M19	2.480	HARNESS, I/P WRG (MAY REQUIRE 12450028 I/P COMPT LP & 12102616 PWR RCPT CONN)	99-00	Y67 (M30, CJ2, N37) (EXC T89)	1 12190444
4-M19	2.480	HARNESS, I/P WRG (MAY REQUIRE 12450028 I/P COMPT LP & 12102616 PWR RCPT CONN)	99-00	Y67 (M30, C60) (EXC N37, T89)	1 12190447
4-M19	2.480	HARNESS, I/P WRG (MAY REQUIRE 12450028 I/P COMPT LP & 12102616 PWR RCPT CONN)	99-00	Y67 (MM6, CJ2, N37) (EXC T89)	1 12190449
4-M19	2.480	HARNESS, I/P WRG (MAY REQUIRE 12450028 I/P COMPT LP & 12102616 PWR RCPT CONN)	99-00	Y67 (MM6, C60) (EXC N37, T89)	1 12190452
4-M19	2.480	HARNESS, I/P WRG (INCLUDES PROVISIONS FOR MAN. SUPPRESSION SYS. INCLUDES HARN.INLINE P/DOOR)	00	Y67 (M30, C60) (EXC N37)	1 10442578
4-M19	2.480	HARNESS, I/P WRG (INCLUDES PROVISIONS FOR MAN. SUPPRESSION SYS. INCLUDES HARN.INLINE P/DOOR)	00	Y67 (MM6, C60) (EXC N37)	1 10442582
4-M19	2.480	HARNESS, I/P WRG	00	Y67 (M30, CJ2) (EXC T89)	1 15329445
4-M19	2.480	HARNESS, I/P WRG (PART EXCLUDES PROVISIONS FOR MAN.SUPPRESSION SYSTEM FOR JAPANESE VEHICLES W/ RPO C88.MINUS HARN. INLINE P/DOOR.)	00	Y67 (M30, C60) (EXC N37)	1 15329448
4-M19	2.480	HARNESS, I/P WRG	00	Y67 (MM6, CJ2) (EXC T89)	1 15329450
4-M19	2.480	HARNESS, I/P WRG (PART EXCLUDES PROVISIONS FOR MAN.SUPPRESSION SYSTEM FOR JAPANESE VEHICLES W/ RPO C88.MINUS HARN. INLINE P/DOOR.)	00	Y67 (MM6, C60) (EXC N37)	1 15329453
4-M19	2.480	HARNESS, I/P WRG (2ND DSN USED ON/AFTER VIN #15107689, (1ST DSN 10448103))	01	Y67 (M30, CJ2) (EXC T89) (2ND DES)	1 10310787
4-M19	2.480	HARNESS, I/P WRG (2ND DSN USED ON/AFTER VIN #15107689, (1ST DSN 10448104))	01	Y67 (M30, C60) (EXC N37) (2ND DES)	1 10310788

					1Y09-0521
4-M19	2.480	HARNESS, I/P WRG (2ND DSN USED ON/AFTER VIN #15107689, (1ST DSN 10448105))	01 Y67 (MM6, CJ2) (EXC T89) (2ND DES)	1	10310789
4-M19	2.480	HARNESS, I/P WRG (2ND DSN USED ON/AFTER VIN #15107689, (1ST DSN 10448106))	01 Y67 (MM6, C60) (EXC N37) (2ND DES)	1	10310790
4-M19	2.480	HARNESS, I/P WRG (1ST DSN USED B/4 VIN #15107689, (2ND DSN 10310787))	01 Y67 (M30, CJ2, N37) (EXC T89) (1ST DES) ..	1	10448103
4-M19	2.480	HARNESS, I/P WRG (1ST DSN USED B/4 VIN #15107689, (2ND DSN 10310788))	01 Y67 (M30, C60) (EXC N37) (1ST DES)	1	10448104
4-M19	2.480	HARNESS, I/P WRG (1ST DSN USED B/4 VIN #15107689, (2ND DSN 10310789))	01 Y67 (MM6, CJ2, N37) (EXC T89) (1ST DES) ..	1	10448105
4-M19	2.480	HARNESS, I/P WRG (1ST DSN USED B/4 VIN #15107689, (2ND DSN 10310790))	01 Y67 (MM6, C60) (EXC N37) (1ST DES)	1	10448106
4-M19	2.480	HARNESS, I/P WRG (MUST BE USED W/BODY CONT MDL LABELED 9359821 FOR 1998) ...	98 Y67 (M30, CJ2, JAG) (EXC T89, Z49)	1	12189980
4-M19	2.480	HARNESS, I/P WRG (MUST BE USED W/BODY CONT MDL LABELED 9359821 FOR 1998) ...	98 Y67 (MM6, CJ2, JAG) (EXC T89, Z49)	1	12189981
4-M19	2.480	HARNESS, I/P WRG (MUST BE USED W/BODY CONT MDL LABELED 9359821 FOR 1998) ...	98 Y67 (M30, C60, JAG) (EXC T89, Z49)	1	12189982
4-M19	2.480	HARNESS, I/P WRG (MUST BE USED W/BODY CONT MDL LABELED 9359821 FOR 1998) ...	98 Y67 (MM6, C60, JAG) (EXC T89, Z49)	1	12189983
4-M19	2.480	HARNESS, I/P WRG (MUST BE USED W/BODY CONT MDL LABELED 9359821 FOR 1998) ...	98 Y67 (M30, CJ2, Z49, JAG) (EXC T89)	1	12189984
4-M19	2.480	HARNESS, I/P WRG (MUST BE USED W/BODY CONT MDL LABELED 9359821 FOR 1998) ...	98 Y67 (M30, C60, Z49, JAG) (EXC T89)	1	12189985
4-M19	2.480	HARNESS, I/P WRG (MUST BE USED W/BODY CONT MDL LABELED 9359821 FOR 1998) ...	98 Y67 (MM6, CJ2, JAG, Z49) (EXC T89)	1	12189986
4-M19	2.480	HARNESS, I/P WRG (MUST BE USED W/BODY CONT MDL LABELED 9359821 FOR 1998) ...	98 Y67 (MM6, C60, Z49, JAG) (EXC T89)	1	12189987
4-M19	2.480	HARNESS, I/P WRG	98 Y67 (M30, CJ2, T89) (EXC JAG, T93, Z49) (EXPORT)	1	12189989
4-M19	2.480	HARNESS, I/P WRG	98 Y67 (M30, C60, T89) (EXC JAG, T93, Z49) (EXPORT)	1	12189990
4-M19	2.480	HARNESS, I/P WRG	98 Y67 (MM6, CJ2, T89) (EXC JAG, T93, Z49) (EXPORT)	1	12189991
4-M19	2.480	HARNESS, I/P WRG	98 Y67 (MM6, C60, T89) (EXC JAG, T93, Z49) (EXPORT)	1	12189992

					1Y09-0521
4-M19	2.480	HARNESS, I/P WRG (MAY REQUIRE 12450028 I/P COMPT LP & 12102616 PWR RCPT CONN)	99-00	Y67 (M30, CJ2, T89) (EXPORT)	1 12190448
4-M19	2.480	HARNESS, I/P WRG (MAY REQUIRE 12450028 I/P COMPT LP & 12102616 PWR RCPT CONN)	99-00	Y67 (M30, C60, T89) (EXPORT)	1 12190448
4-M19	2.480	HARNESS, I/P WRG (MAY REQUIRE 12450028 I/P COMPT LP & 12102616 PWR RCPT CONN)	99-00	Y67 (MM6, CJ2, T89) (EXPORT)	1 12190451
4-M19	2.480	HARNESS, I/P WRG (MAY REQUIRE 12450028 I/P COMPT LP & 12102616 PWR RCPT CONN)	99-00	Y67 (MM6, C60, T89) (EXPORT)	1 12190453
4-M19	2.480	HARNESS, I/P WRG (INCLUDES PROVISIONS FOR MAN. SUPPRESSION SYS. INCLUDES HARN.INLINE P/DOOR)	00	Y67 (M30, CJ2, T89) (EXPORT)	1 10442577
4-M19	2.480	HARNESS, I/P WRG (INCLUDES PROVISIONS FOR MAN. SUPPRESSION SYS. INCLUDES HARN.INLINE P/DOOR)	00	Y67 (MM6, CJ2, T89) (EXPORT)	1 10442581
4-M19	2.480	HARNESS, I/P WRG (PART EXCLUDES PROVISIONS FOR MAN.SUPPRESSION SYSTEM FOR JAPANESE VEHICLES W/ RPO C88.MINUS HARN. INLINE P/DOOR.)	00	Y67 (M30, CJ2, T89) (EXPORT)	1 15329447
4-M19	2.480	HARNESS, I/P WRG	00	Y67 (M30, C60, T89) (EXPORT)	1 15329449
4-M19	2.480	HARNESS, I/P WRG (PART EXCLUDES PROVISIONS FOR MAN.SUPPRESSION SYSTEM FOR JAPANESE VEHICLES W/ RPO C88.MINUS HARN. INLINE P/DOOR.)	00	Y67 (MM6, CJ2, T89) (EXPORT)	1 15329452
4-M19	2.480	HARNESS, I/P WRG	00	Y67 (MM6, C60, T89) (EXPORT)	1 15329454
4-M19	2.480	HARNESS, I/P WRG (2ND DSN USED ON/AFTER VIN #15107689, (1ST DSN 10448107))	01	Y67 (M30, CJ2, T89) (2ND DES) (EXPORT) ..	1 10310791
4-M19	2.480	HARNESS, I/P WRG (2ND DSN USED ON/AFTER VIN #15107689, (1ST DSN 10448108))	01	Y67 (MM6, CJ2, T89) (2ND DES) (EXPORT) ..	1 10310792
4-M19	2.480	HARNESS, I/P WRG (1ST DSN USED B/4 VIN #15107689, (2ND DSN 10310791))	01	Y67 (M30, CJ2, T89) (1ST DES) (EXPORT) ..	1 10448107
4-M19	2.480	HARNESS, I/P WRG (1ST DSN USED B/4 VIN #15107689, (2ND DSN 10310792))	01	Y67 (MM6, CJ2, T89) (1ST DES) (EXPORT) ..	1 10448108
4-M19	2.480	HARNESS, I/P WRG (MUST BE USED W/BODY CONT MDL LABELED 9359821 FOR 1998) ...	99	Y67 (M30, CJ2, JAG, T89) (EXPORT)	1 12189988

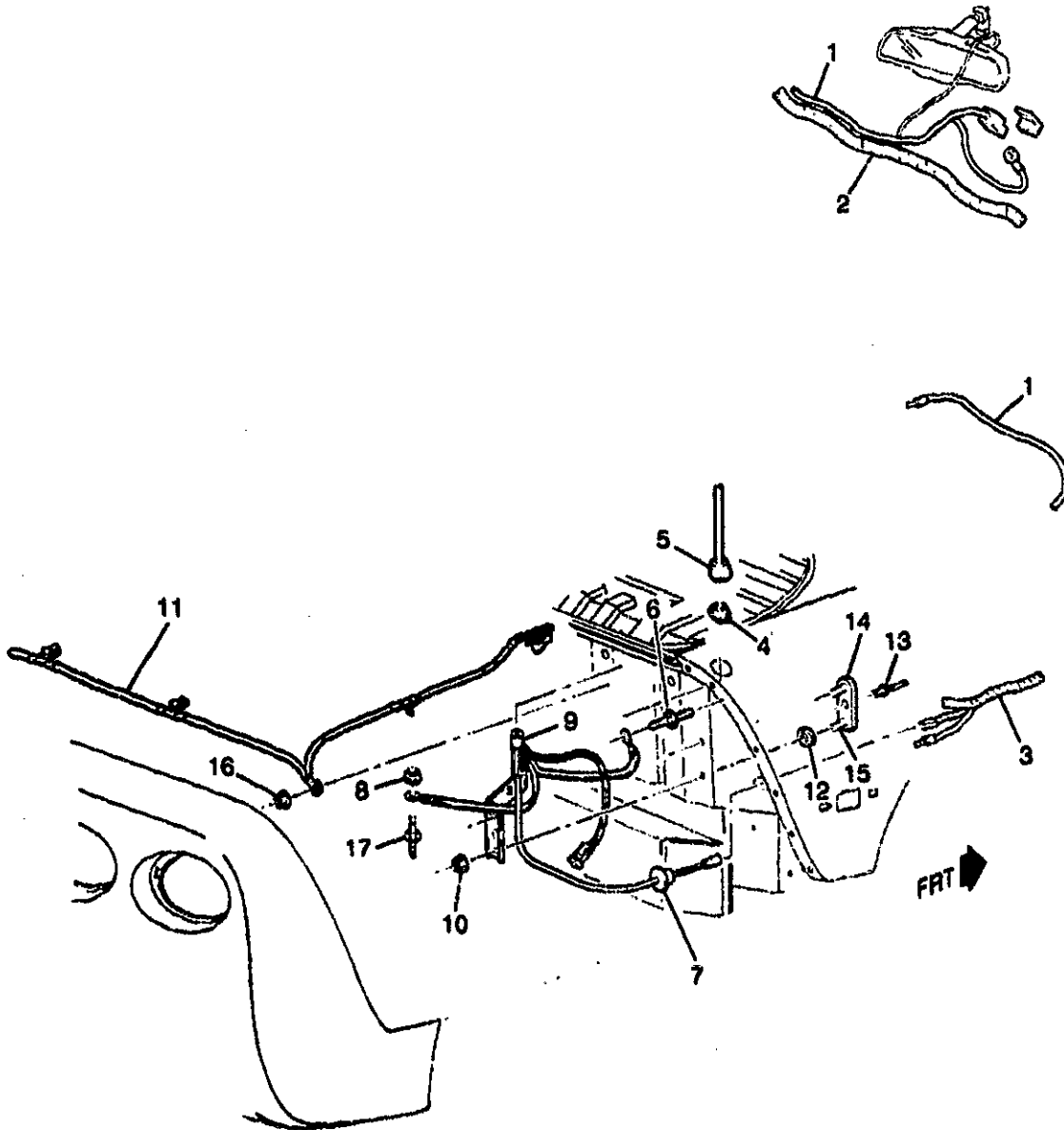
4-M19	2.480	HARNESS, I/P WRG (MUST BE USED W/BODY CONT MDL LABELED 9359821 FOR 1998) ...	98	Y67 (M30, C60, JAG, T89) (EXPORT)	1	12189989	
4-M19	2.480	HARNESS, I/P WRG (MUST BE USED W/BODY CONT MDL LABELED 9359821 FOR 1998) ...	98	Y67 (MM6, CJ2, JAG, T89) (EXPORT)	1	12189990	
4-M19	2.480	HARNESS, I/P WRG (MUST BE USED W/BODY CONT MDL LABELED 9359821 FOR 1998) ...	98	Y67 (MM6, C60, JAG, T89) (EXPORT)	1	12189991	
3.	4-N24	13.090	HARNESS, BODY FRT WRG	98	Y67 (UZ6)	1	12189958
	4-N24	13.090	HARNESS, BODY FRT WRG	99-00	Y67 (EXC U1S)	1	12189959
	4-N24	13.090	HARNESS, BODY FRT WRG	99-00	Y67 (U1S)	1	12189962
	4-N24	13.090	HARNESS, BODY FRT WRG	01	YY67 (UZ6) (EXC U1S) .	1	15328386
	4-N24	13.090	HARNESS, BODY FRT WRG	01	YY67 (UZ6, U1S)	1	15328387
	4-C20	9.656	CONNECTOR, INLINE-TO PWR ANT (3-WAY M W/LEADS) (2.530) (AC-DELCO #PT504) ...	98-01	Y	1	12117371
4.	4-C16	9.647	BEZEL, RDO PWR ANT (AC-DELCO #10275746)	98	Y67 (U75)	1	10275746
	4-C16	9.647	BEZEL, RDO PWR ANT (AC-DELCO #10275746)	99-01	Y37-67	1	10275746
5.	4-C16	9.647	ANTENNA, RDO (W/GND STRPS) (AC-DELCO #10285495)	98-01	Y67 (U75)	1	10285495
6.		8.900	BOLT/SCREW, HEX W/FL WA 17 OD, M6X1X20, 9.8, 4345M, DOG PT (RR BPR FASCIA) (GRD STRP TERM TO RDO NOISE SUPPR SHLD TAB)	98-01	1	11515704
7.		N.S.	SEALER, RDO PWR ANT WRG HARN GROM		
		N.S.	LUBRICANT, RDO PWR ANT WRG HARN		
8.	4-C16	9.647	BOLT, RDO PWR ANT BRKT (AC-DELCO #11514297)	98-01	Y67 (U75)	2	11514297
9.	4-C16	9.647	BRACKET, RDO PWR ANT	98-01	Y67 (U75)	1	10275748
10.		8.917	NUT, HFH M6X1X6.5 ZOR 9 (RDO ANT BRKT)	98-01	2	3530297
11.	4-C16	9.647	STRAP, RDO ANT CBL (INCLS 12)	99-01	Y37-67 (U73, U75) ...	1	12189867
	4-C16	9.647	STRAP, RDO ANT CBL (2-WIRE ANT CBL STRAP) (INCLS 12) (W/SHIELD & CLIPS)	98	Y67 (U75)	1	12189867
12.		N.S.	STRAP, RDO ANT CBL (PART OF 11)		
13.		N.S.	RIVET, RDO PWR ANT BRKT STUD PLT		
14.	4-C16	9.647	PLATE, RDO PWR ANT BRKT STUD (12.980)	98	Y67 (U75)	1	10264812
	4-C16	9.647	PLATE, RDO ANT BRKT STUD (12.980)	99-01	Y67	1	10264812
		N.S.	ADHESIVE, RDO PWR ANT BRKT STUD		
15.		N.S.	STUD, BODY UPR RR PNL SUPT (ANT BRKT ANC)		

							1Y08-0521	
16.	8.917	NUT, HFH M6X1X6.5 ZOR 9 (RDO	98-01		1	3530297	
		PWR ANT GND STRP)						
17.	4-C16	9.647	STUD, RDO ANT (ANTENNA	98-01	Y67	1	10278378	
			GROUND) (2.559)					

RPO DEFINITIONS

CJ2 - HVAC SYSTEM AIR CONDITIONER FRT, AUTO TEMP CONT, AUX TEMP CONT
 C60 - AIR CONDITIONER, FRONT, MANUAL CONTROLS
 JAG - BRAKE PROVISIONS ABS LOCATION
 MM6 - TRANSMISSION MAN 6 SPD, BORG WARNER, 85MM, 1ST 2.66, 6TH 0.50, O/D
 M30 - TRANSMISSION, AUTOMATIC 4 SPEED, 4L60E, ELECTRONIC
 N37 - STEERING COLUMN, TILT AND TELESCOPING
 T89 - LAMP, TAIL AND STOP (EXPORT)
 T93 - LAMP, TAIL AND STOP (SPECIAL)
 UZ6 - SPEAKER SYSTEM 6, QUAD FRT DR MTD, DUAL QTR MTD
 U1S - PLAYER MULTIPLE COMPACT DISC
 U73 - ANTENNA, FIXED
 U75 - ANTENNA, POWER (CHROME)
 Z49 - MANDATORY CANADIAN BASE EQUIPMENT MODIFICATIONS (CANADIAN)

1Y09-056 05/15/98



YV



1Y09-056

1999-2001 Y37 ANTENNA ASM

1.	4-C16	9.647	CABLE, RDO ANT (PART OF 3) (4140MM LONG) (AC-DELCO #15324139)	99-01 Y37	1	15324139
2.	4-M19	2.480	HARNESS, I/P WRG (MAY REQUIRE 12450028 I/P COMPT LP & 12102616 PWR RCPT CONN)	99-00 Y37 (M30, UQ5) (EXC JL4)	1	15326320

2001 GENERAL MOTORS SERVICE PARTS OPERATIONS-CHEVROLET-15V

(3-01)

4-118

9.000-GROUP

					1Y09-058	
4-M19	2.480	HARNESS, I/P WRG (MAY REQUIRE 12450028 I/P COMPT LP & 12102616 PWR RCPT CONN)	99-00	Y37 (M30, UZ6) (EXC JL4)	1	15329321
4-M19	2.480	HARNESS, I/P WRG (MAY REQUIRE 12450028 I/P COMPT LP & 12102616 PWR RCPT CONN)	99-00	Y37 (MM6, UQ5) (EXC JL4)	1	15329322
4-M19	2.480	HARNESS, I/P WRG (MAY REQUIRE 12450028 I/P COMPT LP & 12102616 PWR RCPT CONN)	99-00	Y37 (MM6, UZ6) (EXC JL4)	1	15329323
4-M19	2.480	HARNESS, I/P WRG	99	Y37 (MM6, C60, JL4, UQ5)	1	15329332
4-M19	2.480	HARNESS, I/P WRG	99	Y37 (MM6, C60, JL4, UZ6)	1	15329333
4-M19	2.480	HARNESS, I/P WRG (INCLUDES PROVISIONS FOR MAN. SUPPRESSION SYS. INCLUDES HARN.INLINE P/DOOR)	00	Y37 (M30, CJ2) (EXC N37, T89)	1	10442575
4-M19	2.480	HARNESS, I/P WRG (INCLUDES PROVISIONS FOR MAN. SUPPRESSION SYS. INCLUDES HARN.INLINE P/DOOR)	00	Y37 (MM6, CJ2) (EXC N37, T89)	1	10442579
4-M19	2.480	HARNESS, I/P WRG (INCLUDES PROVISIONS FOR MAN. SUPPRESSION SYS. INCLUDES HARN.INLINE P/DOOR)	00	Y37 (MM6, C60, UZ6) (EXC JL4)	1	10442582
4-M19	2.480	HARNESS, I/P WRG (INCLUDES PROVISIONS FOR MAN. SUPPRESSION SYS. INCLUDES HARN.INLINE P/DOOR)	00	Y37 (MM6, C60, UQ5) (EXC JL4)	1	10442583
4-M19	2.480	HARNESS, I/P WRG (INCLUDES PROVISIONS FOR MAN. SUPPRESSION SYS. INCLUDES HARN.INLINE P/DOOR)	00	Y37 (MM6, C60, JL4, UQ5)	1	10442585
4-M19	2.480	HARNESS, I/P WRG (INCLUDES PROVISIONS FOR MAN. SUPPRESSION SYS. INCLUDES HARN.INLINE P/DOOR)	00	Y37 (MM6, C60, JL4, UZ6)	1	10442586
4-M19	2.480	HARNESS, I/P WRG (PART EXCLUDES PROVISIONS FOR MAN.SUPPRESSION SYSTEM FOR JAPANESE VEHICLES W/ RPO C88.MINUS HARN. INLINE P/DOOR.)	00	Y37 (M30, CJ2) (EXC N37, T89)	1	15329445
4-M19	2.480	HARNESS, I/P WRG (PART EXCLUDES PROVISIONS FOR MAN.SUPPRESSION SYSTEM FOR JAPANESE VEHICLES W/ RPO C88.MINUS HARN. INLINE P/DOOR.)	00	Y37 (MM6, CJ2) (EXC N37, T89)	1	15329450
4-M19	2.480	HARNESS, I/P WRG (PART EXCLUDES PROVISIONS FOR MAN.SUPPRESSION SYSTEM FOR JAPANESE VEHICLES W/ RPO C88.MINUS HARN. INLINE P/DOOR.)	00	Y37 (MM6, C60, UQ5) (EXC JL4)	1	15329457

4-M19	2.480	HARNESS, I/P WRG (PART EXCLUDES PROVISIONS FOR MAN.SUPPRESSION SYSTEM FOR JAPANESE VEHICLES W/ RPO C88.MINUS HARN. INLINE P/DOOR.)	00	Y37 (MM6, C60, UZ6) (EXC JL4)	1	15329458
4-M19	2.480	HARNESS, I/P WRG (PART EXCLUDES PROVISIONS FOR MAN.SUPPRESSION SYSTEM FOR JAPANESE VEHICLES W/ RPO C88.MINUS HARN. INLINE P/DOOR.)	00	Y37 (MM6, C60, JL4, UQ5)	1	15329459
4-M19	2.480	HARNESS, I/P WRG (PART EXCLUDES PROVISIONS FOR MAN.SUPPRESSION SYSTEM FOR JAPANESE VEHICLES W/ RPO C88.MINUS HARN. INLINE P/DOOR.)	00	Y37 (MM6, C60, JL4, UZ6)	1	15329460
4-M19	2.480	HARNESS, I/P WRG	01	Y37 (CJ2)	1	10448103
4-M19	2.480	HARNESS, I/P WRG	01	YY37 (CJ2)	1	10310789
3. 4-N24	13.090	HARNESS, BODY FRT WRG (INCLS 1)	99-00	Y37 (U1S)	1	12163772
4-N24	13.090	HARNESS, BODY FRT WRG (INCLS 1)	99-00	Y37 (EXC U1S)	1	12189595
4-N24	13.090	HARNESS, BODY FRT WRG (INCLS 1)	01	YY37	1	15329378
4. 4-C16	9.647	BEZEL, RDO PWR ANT (AC-DELCO #10275746)	99-01	Y37-67	1	10275746
5. 4-C16	9.647	ANTENNA, RDO (MAST) (3/4" SHORT BASE) (W/O DIMPLE) (AC-DELCO #10289035)	99-01	Y37 (U73)	1	10289035
6.	8.900	BOLT/SCREW, HEX W/FL WA 17 OD, M6X1X20, 9.8, 4345M, DOG PT (RR BPR FASCIA) (GRD STRP TERM TO RDO NOISE SUPPR SHLD TAB)	99-01	1	11515704
7.	N.S.	GROMMET, RDO ANT (IN RR CMPT PNL)				
	N.S.	SEALER, RDO PWR ANT WRG HARN GROM				
	N.S.	LUBRICANT, RDO PWR ANT WRG HARN				
8.	8.917	NUT, HFH M6X1X6.5 ZOR 9 (RDO PWR ANT GND STRP)	99-01	1	3530297
9. 4-C16	9.647	BRACKET, RDO ANT (INCLS STUD ASM, BRACKET, GROUND STRAPS & GROUND STRAP BOLT)	99-01	Y37 (U73)	1	10282230
10.	8.917	NUT, HFH M6X1X6.5 ZOR 9 (RDO ANT BRKT) (TO STUD PLT ASM)	99-01	2	3530297
11. 4-C16	9.647	STRAP RDO ANT CBL	99-01	Y37-67 (U73, U75) ...	1	12189867
12. 4-C16	9.647	SEAL, RDO PWR ANT BRKT STUD PLT (15.222)	99-01	Y37-67	2	10415038
13.	N.S.	RIVET, RDO PWR ANT BRKT STUD PLT				
14. 4-C16	9.647	PLATE, RDO ANT BRKT STUD (12.980)	99-01	Y37	1	10264812

	N.S.	ADHESIVE, RDO PWR ANT BRKT STUD			
15.	N.S.	STUD, BODY UPR RR PNL SUPT (ANT BRKT ANC)			
16.	8.917	NUT, HFH M6X1X6.5 ZOR 9 (RDO GND WIRE)	99-01	1	3530297
17. 4-C16	9.647	STUD, RDO ANT (ANTENNA GROUND) (2.559)	99-01 Y37	1	10278876

RPO DEFINITIONS

CJ2 - HVAC SYSTEM AIR CONDITIONER FRT. AUTO TEMP CONT, AUX TEMP CONT

C60 - AIR CONDITIONER, FRONT, MANUAL CONTROLS

JL4 - CONTROL ACTIVE BRAKE

MM6 - TRANSMISSION MAN 6 SPD, BORG WARNER, 85MM, 1ST 2.66, 6TH 0.50, O/D

M30 - TRANSMISSION, AUTOMATIC 4 SPEED, 4L60E, ELECTRONIC

N37 - STEERING COLUMN, TILT AND TELESCOPING

T89 - LAMP, TAIL AND STOP (EXPORT)

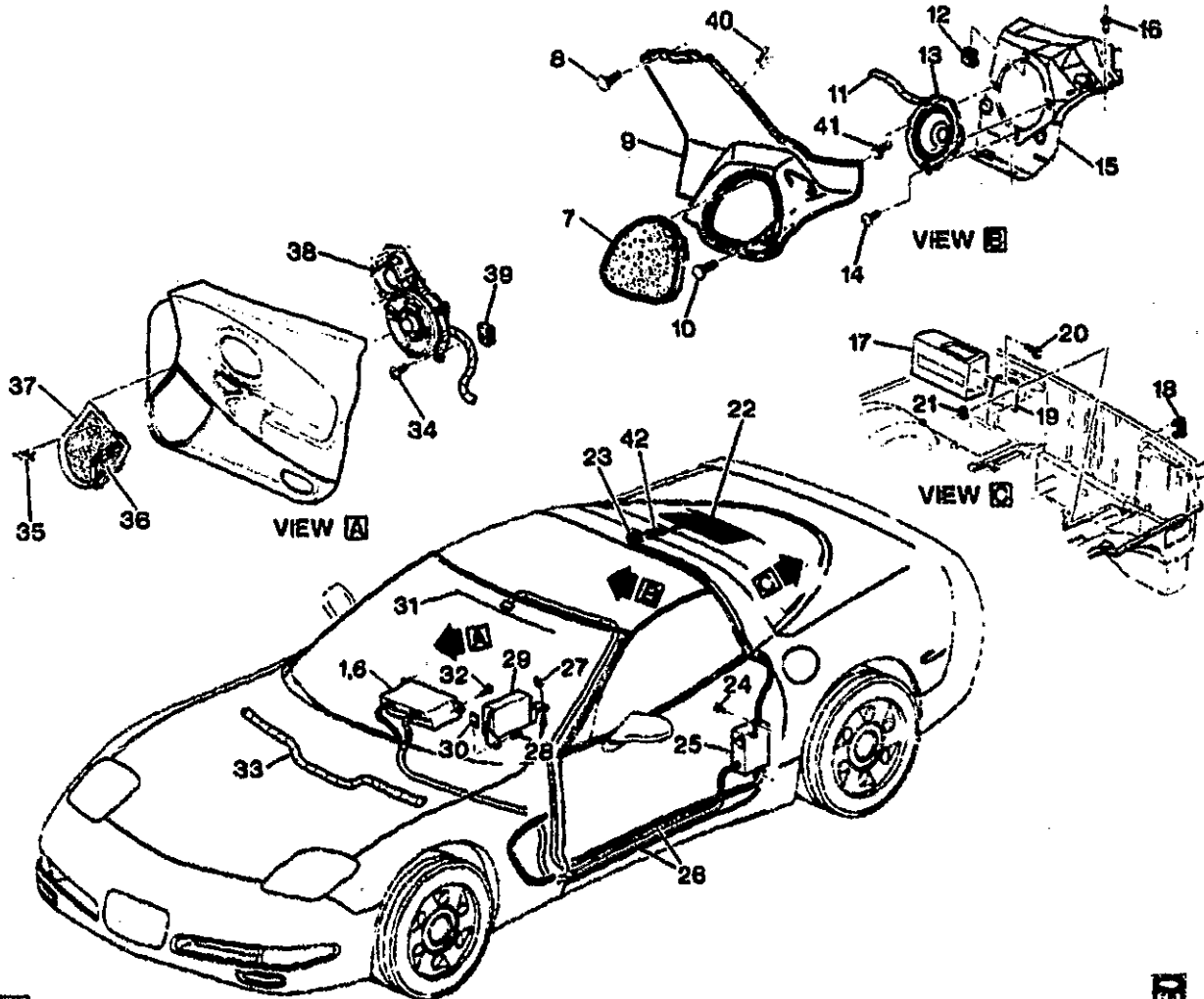
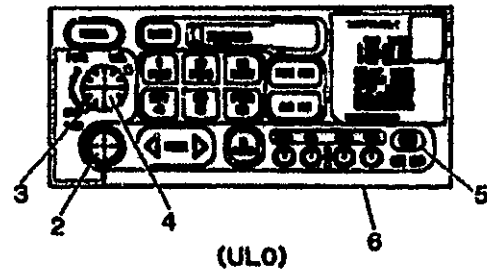
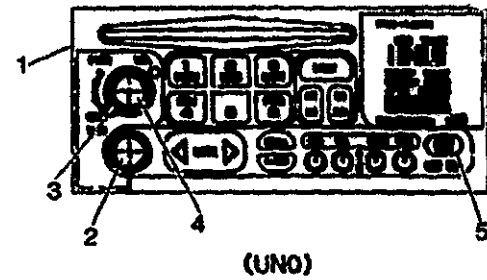
UQ5 - SPEAKER SYSTEM, 4, DUAL FRONT DOOR MOUNTED, DUAL EXTENDED RANGE QUARTER MOUNTED

UZ6 - SPEAKER SYSTEM 6, QUAD FRT DR MTD, DUAL QTR MTD

U1S - PLAYER MULTIPLE COMPACT DISC

U73 - ANTENNA, FIXED

U75 - ANTENNA, POWER (CHROME)



1Y08-051

1997-2001 Y07 AUDIO SYSTEM

1.	4-C18	9.650	RADIO, AM/FM STEREO & CLK & CD PLYR (AC-DELCO #16257601)	97-99 Y (UN0, UZ6)	1	16257601
	4-C18	9.650	RADIO, AM/FM STEREO & CLK & CD PLYR (AC-DELCO #16266871)	00-01 Y (UN0, UZ6)	1	16266871

2001 GENERAL MOTORS SERVICE PARTS OPERATIONS - CHEVROLET - 15V

						1Y09-031	
2.	4-C18	9.649	KNOB, RDO TUNING CONT (AC-DELCO #16195409)	97-98	Y (UL0, UZ6, UN0)	1	16195409
	4-C18	9.649	KNOB, RDO TUNING CONT (AC-DELCO #16195409)	99-01	Y (UL0, UZ6, UN0, UQ5)	1	16195409
3.	4-C18	9.649	KNOB, RDO SPKR CONT (AC-DELCO #16195412)	97-01	Y	2	16195412
4.	4-C18	9.649	KNOB, RDO VOL CONT (WING) (SPD CONT VOL) (AC-DELCO #16189159)	97-98	Y (UL0, UZ6, UN0)	1	16189159
	4-C18	9.649	KNOB, RDO VOL CONT (AC-DELCO #16195410)	97-98	Y (UL0, UZ6, UN0)	1	16195410
	4-C18	9.649	KNOB, RDO VOL CONT (WING) (SPD CONT VOL) (AC-DELCO #16189159)	99-01	Y (UL0, UZ6, UN0, UQ5)	1	16189159
	4-C18	9.649	KNOB, RDO VOL CONT (AC-DELCO #16195410)	99-01	Y (UL0, UZ6, UN0, UQ5)	1	16195410
	4-C18	9.649	KNOB, RDO VOL CONT (AC-DELCO #16234117)	00-01	Y (UL0, UL2, UZ6)	1	16234117
	4-C18	9.649	KNOB, RDO VOL CONT (SPD CONT VOL) (AC-DELCO #16234005)	00-01	Y (UL0, UL2, UZ6) (EXPORT)	1	16234005
5.	4-C18	9.649	KNOB, RDO TONE CONT (AC-DELCO #16195412)	97-01	Y	2	16195412
6.	4-C18	9.650	RADIO, AM/FM STEREO & CLK & T/PLYR (AC-DELCO #16257631)	97-99	Y (UL0, UZ6) (EXC UK1, UL2)	1	16257631
	4-C18	9.650	RADIO, AM/FM STEREO & CLK & T/PLYR (AC-DELCO #16266881)	00-01	Y (UL0, UZ6) (EXC UK1, UL2)	1	16266881
	4-C18	9.650	RADIO, AM/FM STEREO & CLK & T/PLYR (AC-DELCO #16257611)	97-99	Y (UL0, UL2, UZ6) (EXPORT)	1	16257611
	4-C18	9.650	RADIO, AM/FM STEREO & CLK & T/PLYR (AC-DELCO #16257621)	97-99	Y (UK1, UL0, UZ6) (EXPORT)	1	16257621
	4-C18	9.650	RADIO, AM/FM STEREO & CLK & T/PLYR (AC-DELCO #9390221)	00-01	Y (UK1, UL0, UZ6) (EXPORT)	1	9390221
	4-C18	9.650	RADIO, AM/FM STEREO & CLK & T/PLYR (AC-DELCO #9390241)	00-01	Y (UL0, UL2, UZ6) (EXPORT)	1	9390241
7.	4-C20	9.665	GRILLE, RDO RR SPKR (BLACK)	97-01	Y07	2	10287658
8.	4-N26	15.222	RETAINER, R/CMPT SI T/PNL (PUSH IN) (POSN #4) (PAINT TO MATCH) (FITS .18 HOLE, .7 LG, .43 OD, NYLON) (14.630)	97-01	Y	2	20540336
9.	4-N26	15.222	PANEL, R/CMPT SI TR (INCLS 40, 41)	97-01	Y07	RH	10407543
	4-N26	15.222	PANEL, R/CMPT SI TR (INCLS 40, 41)	97-01	Y07	LH	10407544
10.	4-N26	15.222	RETAINER, R/CMPT SI T/PNL (PUSH IN) (POSN #6) (8.154) ...	97-01	Y07	2	332364
11.	4-N24	13.090	HARNESS, BODY FRT WRG	97-98	Y07	1	12189850
	4-N24	13.090	HARNESS, BODY FRT WRG	99-00	Y07 (EXC U1S)	1	12189897
	4-N24	13.090	HARNESS, BODY FRT WRG	99-00	Y07 (U1S)	1	12189899
	4-N24	13.090	HARNESS, BODY FRT WRG	01	YY07 (UZ6) (EXC U1S) .	1	15326382
	4-N24	13.090	HARNESS, BODY FRT WRG	01	YY07 (UZ6, U1S)	1	15326383

4-C20	9.656	CONNECTOR, SPKR-RDO (GRAY) (2-WAY F) (W/LEADS) (HAS INDEX TAB CTR BETWEEN CAVITY A & B) (2.535) (AC-DELCO #PT217)	97-01 Y	2	12101825	
4-C22	9.670	CONNECTOR, PLYR-CD (BLACK) (10-WAY F) (W/LEADS) (2.535) (AC-DELCO #PT108) ...	97-01 Y	1	12085485	
4-C20	9.656	CONNECTOR, INLINE-TO CD PLYR (3-WAY M W/LEADS) (2.530) (AC-DELCO #PT504) ...	99-00 Y	1	12117371	
12.	8.927	O-RING, 1/2 TUBE O.D., INSIDE DIA .384 (A), .084 (B), .005 (C), .003 (D) (A/C EVAP TUBE (O RING)) (AC-DELCO #15-3984)	97-01	2	52454845	
13.	4-C20	9.665	SPEAKER, RDO RR (BEHIND B PILLAR FORWARD OF WHL WELL 6" TWIDDLER BOSE) (AC-DELCO #10290828)	97-01 Y07 (U28)	2	10290828
14.		8.977	SCREW, HEX W/FL WA M4.2X2.25X20 TAP POR (RDO RR SPKR)	97-01	8	11503443
15.	4-C20	9.665	HOUSING, RDO RR SPKR (MTS SPKR)	97-01 Y07	LH	10285371
	4-C20	9.665	HOUSING, RDO RR SPKR (MTS SPKR)	97-01 Y07	RH	10285372
16.	4-N22	12.187	RIVET, R/CMPT L/WDO STRUT BODY SI BRKT (9.665) (AC-DELCO #15690531)	97-01 Y07	2	15690531
17.	4-C22	9.670	PLAYER, AUDIO DISC (VERT MNT) (AC-DELCO #25685332) .	97-01 Y (U1S)	1	25685332
	4-C22	9.670	CARTRIDGE, CD/PLYR (12 DISC) (AC-DELCO #16185621)	97 Y (U1S)	1	16185621
	4-C22	9.670	CARTRIDGE, CD/PLYR (12 DISC) (AC-DELCO #25078545)	98-01 Y (U1S)	1	25078545
18.	4-C22	9.670	PLATE, CD/PLYR BRKT STUD (12.980)	97-01 Y (U1S)	2	10284512
19.	4-C22	9.667	BRACKET, AUDIO DISC PLYR (9.670) (AC-DELCO #10291941)	97-01 Y (U1S)	LH	10291941
	4-C22	9.667	BRACKET, AUDIO DISC PLYR (9.670) (AC-DELCO #10291942)	97-01 Y (U1S)	RH	10291942
20.		8.900	BOLT-HFH, M4X0.7X6, 5.3 THD, 9.2 OD, GM500 (4.8), PC, MACH (CD/PLYR) (AC-DELCO #11503044)	97-01	6	11503044
21.		8.917	NUT, HFH M8X1X6.5 ZOR 9 (AUDIO DISC PLYR)	97-01	4	3830297
22.		N.S.	ANTENNA, RR GLASS) (PART OF GLASS)		
23.	4-C16	9.647	BUFFER, RDO ANT (ARS BUFFER MODULE ON ROOF BOW)	99-01 Y07 (UV7)	1	9351701
	4-C16	9.647	BUFFER, RDO ANT (ANT SIGNAL AMPLIF) (9.645) (AC-DELCO #16215951)	97-98 Y07 (UV7)	1	16215951
24.		8.977	SCREW (HWH M4.2X1.41X13ZP) (RDO ANT MDL) (8.890)	97-01	2	22578495

25.	4-C16	9.645	MODULE, RDO ANT (AC-DELCO #16215481)	97-01	Y07 (UV7)	1	16215481
26.	4-C16	9.647	CABLE, RDO ANT (COAXIAL CABLES) (PART OF I/P HARN) (LGTH=3455) (AC-DELCO #12162815)	97-00	Y07	1	12162815
	4-C16	9.647	CABLE, RDO ANT (COAXIAL CABLES) (PART OF I/P HARN) (LGTH=2500) (AC-DELCO #12162816)	97-00	Y07	1	12162816
27.	4-C20	9.665	NUT, RDO SPKR AMPF BRKT (POSN #2) (FASTENS RDO SPKR AMPLFR TO STRG COL BRKT) (4.2X1.41 TAPPING) (SPL) (3.430)	97-01	Y	1	25536302
28.		9.977	SCREW, HEX W/FL WA M4.2X2.25X20 TAP POR (3 1/2" FRT DR TWIDDLER)	97-01	2	11508443
29.	4-C18	9.650	AMPLIFIER, RDO SPKR (BOSE AUDIO SYSTEM) (AC-DELCO #10290827)	97-01	Y07 (UZ6)	1	10290827
30.		9.921	NUT, U TYPE, MULTI THD, PREV TORQ, M4.2X1.41TAP, 8.1REACH, 0.65-3.80 PNLS 1085 PZOR (POSN #1) (FASTENS RDO SPKR AMPLFR TO STRG COL BRKT) (AC-DELCO #11513599)	97-01	1	11513599
31.		N.S.	ANTENNA, FRT W/SHIELD (PART OF GLASS)		
32.		9.977	SCREW, HEX W/FL WA M4.2X2.25X20 TAP POR (RDO) ..	97-01	2	11508443
33.	4-M19	2.480	HARNESS, I/P WRG	97	Y (M30, CJ2) (EXC T89, Z49)	1	12189868
	4-M19	2.480	HARNESS, I/P WRG	97	Y (M30, C60) (EXC T89, Z49)	1	12189869
	4-M19	2.480	HARNESS, I/P WRG	97	Y (MM6, CJ2) (EXC T89, Z49)	1	12189870
	4-M19	2.480	HARNESS, I/P WRG	97	Y (MM6, C60) (EXC T89, Z49)	1	12189871
	4-M19	2.480	HARNESS, I/P WRG	97	Y (M30, CJ2, Z49) (EXC T89, T93)	1	12189874
	4-M19	2.480	HARNESS, I/P WRG	97	Y (M30, C60, Z49) (EXC T89, T93)	1	12189875
	4-M19	2.480	HARNESS, I/P WRG	97	Y (MM6, CJ2, Z49) (EXC T89, T93)	1	12189876
	4-M19	2.480	HARNESS, I/P WRG	97	Y (MM6, C60, Z49) (EXC T89, T93)	1	12189877
	4-M19	2.480	HARNESS, I/P WRG	98	Y07 (M30, CJ2) (EXC JAG, T89, Z49)	1	12189813
	4-M19	2.480	HARNESS, I/P WRG	98	Y07 (M30, C60) (EXC JAG, T89, Z49)	1	12189814
	4-M19	2.480	HARNESS, I/P WRG	98	Y07 (MM6, CJ2) (EXC JAG, T89, Z49)	1	12189815
	4-M19	2.480	HARNESS, I/P WRG	98	Y (MM6, C60) (EXC JAG, T89, Z49)	1	12189816
	4-M19	2.480	HARNESS, I/P WRG	98	Y07 (M30, CJ2, Z49) (EXC JAG, T89, T93) ...	1	12189819
	4-M19	2.480	HARNESS, I/P WRG	98	Y07 (M30, C60, Z49) (EXC JAG, T89, T93) ...	1	12189820

					1Y09-051
4-M19	2.480	HARNESS, I/P WRG	96	Y07 (MM6, CJ2, Z49) (EXC JAG, T89, T93) ...	1 12189821
4-M19	2.480	HARNESS, I/P WRG	98	Y07 (MM6, C60, Z49) (EXC JAG, T89, T93) ...	1 12189822
4-M19	2.480	HARNESS, I/P WRG (MAY REQUIRE 12450028 I/P COMPT LP & 12102616 PWR RCPT CONN)	99	Y07 (M30, CJ2, JL4) (EXC N37, T89)	1 12190424
4-M19	2.480	HARNESS, I/P WRG (MAY REQUIRE 12450028 I/P COMPT LP & 12102616 PWR RCPT CONN)	99-00	Y07 (M30, CJ2, JL4, N37) (EXC T89)	1 12190424
4-M19	2.480	HARNESS, I/P WRG (MAY REQUIRE 12450028 I/P COMPT LP & 12102616 PWR RCPT CONN)	99-00	Y07 (M30, C60, JL4) (EXC N37, T89)	1 12190427
4-M19	2.480	HARNESS, I/P WRG (MAY REQUIRE 12450028 I/P COMPT LP & 12102616 PWR RCPT CONN)	99	Y07 (MM6, CJ2, JL4, N37) (EXC T89)	1 12190429
4-M19	2.480	HARNESS, I/P WRG (MAY REQUIRE 12450028 I/P COMPT LP & 12102616 PWR RCPT CONN)	99-00	Y07 (MM6, C60, JL4) (EXC N37, T89)	1 12190432
4-M19	2.480	HARNESS, I/P WRG (MAY REQUIRE 12450028 I/P COMPT LP & 12102616 PWR RCPT CONN)	99-00	Y07 (M30, CJ2, N37) (EXC JL4, T89)	1 12190434
4-M19	2.480	HARNESS, I/P WRG (MAY REQUIRE 12450028 I/P COMPT LP & 12102616 PWR RCPT CONN)	99-00	Y07 (M30, C60) (EXC JL4, N37, T89)	1 12190437
4-M19	2.480	HARNESS, I/P WRG (MAY REQUIRE 12450028 I/P COMPT LP & 12102616 PWR RCPT CONN)	99-00	Y07 (MM6, CJ2, N37) (EXC JL4, T89)	1 12190439
4-M19	2.480	HARNESS, I/P WRG (MAY REQUIRE 12450028 I/P COMPT LP & 12102616 PWR RCPT CONN)	99-00	Y07 (MM6, C60) (EXC JL4, N37, T89)	1 12190442
4-M19	2.480	HARNESS, I/P WRG (INCLUDES PROVISIONS FOR MAN. SUPPRESSION SYS. INCLUDES HARN. INLINE P/DOOR) ..	00	Y07 (M30, CJ2, JL4, N37) (EXC T89)	1 10442559
4-M19	2.480	HARNESS, I/P WRG (INCLUDES PROVISIONS FOR MAN. SUPPRESSION SYS. INCLUDES HARN. INLINE P/DOOR) ..	00	Y07 (M30, C60, JL4) (EXC N37, T89)	1 10442562
4-M19	2.480	HARNESS, I/P WRG (INCLUDES PROVISIONS FOR MAN. SUPPRESSION SYS. INCLUDES HARN. INLINE P/DOOR) ..	00	Y07 (MM6, CJ2, JL4) (EXC T89)	1 10442563
4-M19	2.480	HARNESS, I/P WRG (INCLUDES PROVISIONS FOR MAN. SUPPRESSION SYS. INCLUDES HARN. INLINE P/DOOR) ..	00	Y07 (MM6, C60, JL4) (EXC N37)	1 10442566

				1Y09-051
4-M19	2.480	HARNESS, I/P WRG (INCLUDES PROVISIONS FOR MAN. SUPPRESSION SYS. INCLUDES HARN.INLINE P/DOOR)	00 Y07 (M30, CJ2) (EXC JL4, T89)	1 1044. 67
4-M19	2.480	HARNESS, I/P WRG (INCLUDES PROVISIONS FOR MAN. SUPPRESSION SYS. INCLUDES HARN.INLINE P/DOOR)	00 Y07 (M30, C60) (EXC JL4, N37)	1 10442570
4-M19	2.480	HARNESS, I/P WRG (INCLUDES PROVISIONS FOR MAN. SUPPRESSION SYS. INCLUDES HARN.INLINE P/DOOR)	00 Y07 (MM6, CJ2) (EXC JL4, T89)	1 10442571
4-M19	2.480	HARNESS, I/P WRG (INCLUDES PROVISIONS FOR MAN. SUPPRESSION SYS. INCLUDES HARN.INLINE P/DOOR)	00 Y07 (MM6, C60) (EXC JL4, N37)	1 10442574
4-M19	2.480	HARNESS, I/P WRG (PART EXCLUDES PROVISIONS FOR MAN.SUPPRESSION SYSTEM FOR JAPANESE VEHICLES W/ RPO C88.MINUS HARN. INLINE P/DOOR.)	00 Y07 (M30, CJ2, JL4) (EXC T89)	1 15329425
4-M19	2.480	HARNESS, I/P WRG (PART EXCLUDES PROVISIONS FOR MAN.SUPPRESSION SYSTEM FOR JAPANESE VEHICLES W/ RPO C88.MINUS HARN. INLINE P/DOOR.)	00 Y07 (M30, C60, JL4) (EXC N37, T89)	1 15329428
4-M19	2.480	HARNESS, I/P WRG (PART EXCLUDES PROVISIONS FOR MAN.SUPPRESSION SYSTEM FOR JAPANESE VEHICLES W/ RPO C88.MINUS HARN. INLINE P/DOOR.)	00 Y07 (MM6, CJ2, JL4) (EXC T89)	1 15329430
4-M19	2.480	HARNESS, I/P WRG (PART EXCLUDES PROVISIONS FOR MAN.SUPPRESSION SYSTEM FOR JAPANESE VEHICLES W/ RPO C88.MINUS HARN. INLINE P/DOOR.)	00 Y07 (MM6, C60, JL4) (EXC N37)	1 15329433
4-M19	2.480	HARNESS, I/P WRG (PART EXCLUDES PROVISIONS FOR MAN.SUPPRESSION SYSTEM FOR JAPANESE VEHICLES W/ RPO C88.MINUS HARN. INLINE P/DOOR.)	00 Y07 (M30, CJ2) (EXC JL4, T89)	1 15329435
4-M19	2.480	HARNESS, I/P WRG (PART EXCLUDES PROVISIONS FOR MAN.SUPPRESSION SYSTEM FOR JAPANESE VEHICLES W/ RPO C88.MINUS HARN. INLINE P/DOOR.)	00 Y07 (M30, C60) (EXC JL4, N37)	1 15329438
4-M19	2.480	HARNESS, I/P WRG (PART EXCLUDES PROVISIONS FOR MAN.SUPPRESSION SYSTEM FOR JAPANESE VEHICLES W/ RPO C88.MINUS HARN. INLINE P/DOOR.)	00 Y07 (MM6, CJ2) (EXC JL4, T89)	1 15329440

					1Y09-051
4-M19	2.480	HARNESS, I/P WRG (PART EXCLUDES PROVISIONS FOR MAN.SUPPRESSION SYSTEM FOR JAPANESE VEHICLES W/ RPO C88.MINUS HARN. INLINE P/DOOR.)	00	Y07 (MM8, C60) (EXC JL4, N37)	1 15329443
4-M19	2.480	HARNESS, I/P WRG	00	YY07 (MM8, CJ2) (EXC JL4, N37, T89)	1 10442572
4-M19	2.480	HARNESS, I/P WRG (2ND DSN USED ON/AFTER VIN #15107689, (1ST DSN 10448087))	01	Y07 (M30, CJ2, JL4) (EXC T89)	1 10310779
4-M19	2.480	HARNESS, I/P WRG (2ND DSN USED ON/AFTER VIN #15107689, (1ST DSN 10448088))	01	Y07 (M30, C60, JL4) (EXC N37) (2ND DES) .	1 10310780
4-M19	2.480	HARNESS, I/P WRG (2ND DSN USED ON/AFTER VIN #15107689, (1ST DSN 10448089))	01	Y07 (MM8, CJ2, JL4) (EXC T89) (2ND DES) ..	1 10310781
4-M19	2.480	HARNESS, I/P WRG (2ND DSN USED ON/AFTER VIN #15107689, (1ST DSN 10448090))	01	Y07 (MM8, C60, JL4) (EXC N37) (2ND DES) .	1 10310782
4-M19	2.480	HARNESS, I/P WRG (1ST DSN USED B/4 VIN #15107689, (2ND DSN 10310779))	01	Y07 (M30, CJ2, JL4) (EXC N37, T89) (1ST DES)	1 10448087
4-M19	2.480	HARNESS, I/P WRG (1ST DSN USED B/4 VIN #15107689, (2ND DSN 10310780))	01	Y07 (M30, C60, JL4) (EXC N37) (1ST DES) ..	1 10448088
4-M19	2.480	HARNESS, I/P WRG (1ST DSN USED B/4 VIN #15107689, (2ND DSN 10310781))	01	Y07 (MM8, CJ2, JL4, N37) (EXC T89) (1ST DES)	1 10448089
4-M19	2.480	HARNESS, I/P WRG (1ST DSN USED B/4 VIN #15107689, (2ND DSN 10310782))	01	Y07 (MM8, C60, JL4) (EXC N37) (1ST DES) ..	1 10448090
4-M19	2.480	HARNESS, I/P WRG (MUST BE USED W/BODY CONT MDL LABELED 9359821 FOR 1998) ...	98	Y07 (M30, CJ2, JL4, JAG) (EXC T89, Z49) ..	1 12190400
4-M19	2.480	HARNESS, I/P WRG (MUST BE USED W/BODY CONT MDL LABELED 9359821 FOR 1998) ...	98	Y07 (M30, C60, JL4, JAG) (EXC T89, Z49) ..	1 12190401
4-M19	2.480	HARNESS, I/P WRG (MUST BE USED W/BODY CONT MDL LABELED 9359821 FOR 1998) ...	98	Y07 (MM8, CJ2, JL4, JAG) (EXC T89, Z49) ..	1 12190402
4-M19	2.480	HARNESS, I/P WRG (MUST BE USED W/BODY CONT MDL LABELED 9359821 FOR 1998) ...	98	Y07 (MM8, C60, JL4, JAG) (EXC T89, Z49) ..	1 12190403
4-M19	2.480	HARNESS, I/P WRG (MUST BE USED W/BODY CONT MDL LABELED 9359821 FOR 1998) ...	98	Y07 (M30, CJ2, JAG, JL4, Z49) (EXC T89, T93)	1 12190406
4-M19	2.480	HARNESS, I/P WRG (MUST BE USED W/BODY CONT MDL LABELED 9359821 FOR 1998) ...	98	Y07 (M30, C60, JAG, JL4, Z49) (EXC T89, T93)	1 12190407
4-M19	2.480	HARNESS, I/P WRG (MUST BE USED W/BODY CONT MDL LABELED 9359821 FOR 1998) ...	98	Y07 (MM8, CJ2, JAG, JL4, Z49) (EXC T89, T93)	1 12190408

				1Y09-051
4-M19	2.480	HARNESS, I/P WRG (MUST BE USED W/BODY CONT MDL LABELED 9359821 FOR 1998) ...	98 Y07 (MM6, C60, JAG, JL4, Z49) (EXC T89, T93)	1 12190409
4-M19	2.480	HARNESS, I/P WRG (MUST BE USED W/BODY CONT MDL LABELED 9359821 FOR 1998) ...	98 Y07 (M30, CJ2, JAG) (EXC JL4, T89, Z49) ...	1 12190412
4-M19	2.480	HARNESS, I/P WRG (MUST BE USED W/BODY CONT MDL LABELED 9359821 FOR 1998) ...	98 Y07 (M30, C60, JAG) (EXC JL4, T89, Z49) ...	1 12190413
4-M19	2.480	HARNESS, I/P WRG (MUST BE USED W/BODY CONT MDL LABELED 9359821 FOR 1998) ...	98 Y07 (MM6, CJ2, JAG) (EXC JL4, T89, Z49) ...	1 12190414
4-M19	2.480	HARNESS, I/P WRG (MUST BE USED W/BODY CONT MDL LABELED 9359821 FOR 1998) ...	98 Y07 (MM6, C60, JAG) (EXC JL4, T89, Z49) ...	1 12190415
4-M19	2.480	HARNESS, I/P WRG (MUST BE USED W/BODY CONT MDL LABELED 9359821 FOR 1998) ...	98 Y07 (M30, CJ2, JAG, Z49) (EXC JL4, T89, T93)	1 12190418
4-M19	2.480	HARNESS, I/P WRG (MUST BE USED W/BODY CONT MDL LABELED 9359821 FOR 1998) ...	98 Y07 (M30, C60, JAG, Z49) (EXC JL4, T89, T93)	1 12190419
4-M19	2.480	HARNESS, I/P WRG (MUST BE USED W/BODY CONT MDL LABELED 9359821 FOR 1998) ...	98 Y07 (MM6, CJ2, JAG, Z49) (EXC JL4, T89, T93)	1 12190420
4-M19	2.480	HARNESS, I/P WRG (MUST BE USED W/BODY CONT MDL LABELED 9359821 FOR 1998) ...	98 Y07 (MM6, C60, JAG, Z49) (EXC JL4, T89, T93)	1 12190421
4-C20	9.656	CONNECTOR, RDO (BLACK) (10-WAY F) (W/LEADS) (2.535) (AC-DELCO #PT108)	97-01 Y	1 12085485
4-C20	9.656	CONNECTOR, RDO (NATURAL) (9-WAY F, W/LEADS) (4.329) (AC-DELCO #PT315)	97-01 Y	1 12102628
4-C20	9.656	CONNECTOR, RDO (NATURAL) (4-WAY) (W/LEADS) (AC-DELCO #PT323)	97-01 Y	1 12102636
4-C20	9.656	CONNECTOR, RDO (WHITE) (10-WAY F) (W/LEADS) (AC-DELCO #PT582)	97-01 Y	1 12125670
4-C18	9.650	CONNECTOR, MDL-RDO CONT (GRAY) (24-WAY F) (4.720) (AC-DELCO #12110088)	97-00 Y07	1 12110088
4-C18	9.650	CONNECTOR, MDL-RDO CONT (LT BLUE) (24-W F) (W/O LEADS) (3.670)	98-01 Y	1 12110208
4-C18	9.650	CONNECTOR, MDL-RDO CONT (BLACK) (6-WAY F) (W/LEADS) (9.656) (AC-DELCO #PT319) ...	01 YY07	1 12102632
4-M19	2.480	HARNESS, I/P WRG	97 Y (M30, CJ2, T89) (EXC T93, Z49) (EXPORT) ...	1 12189872
4-M19	2.480	HARNESS, I/P WRG	97 Y (MM6, CJ2, T89) (EXC T93, Z49) (EXPORT)	1 12189873
4-M19	2.480	HARNESS, I/P WRG	97 Y (M30, C60, T89) (EXC T93, Z49) (EXPORT) ...	1 12189876
4-M19	2.480	HARNESS, I/P WRG	98 Y07 (M30, CJ2, T89) (EXC JAG, T93, Z49) (EXPORT)	1 12189817

					1Y09-051
4-M19	2.480	HARNESS, I/P WRG	98	Y07 (MM6, CJ2, T89) (EXC JAG, T93, Z49) (EXPORT)	1 12189818
4-M19	2.480	HARNESS, I/P WRG	98	Y07 (M30, C60, T89) (EXC JAG, T93, Z49) (EXPORT)	1 12189823
4-M19	2.480	HARNESS, I/P WRG	98	Y07 (MM6, C60, T89) (EXC JAG, T93, Z49) (EXPORT)	1 12189824
4-M19	2.480	HARNESS, I/P WRG (MAY REQUIRE 12450028 I/P COMPT LP & 12102616 PWR RCPT CONN)	99-00	Y07 (M30, CJ2, JL4, T89) (EXPORT)	1 12180426
4-M19	2.480	HARNESS, I/P WRG (MAY REQUIRE 12450028 I/P COMPT LP & 12102616 PWR RCPT CONN)	99-00	Y07 (M30, C60, JL4, T89) (EXPORT)	1 12180428
4-M19	2.480	HARNESS, I/P WRG (MAY REQUIRE 12450028 I/P COMPT LP & 12102616 PWR RCPT CONN)	99-00	Y07 (MM6, CJ2, JL4, T89) (EXPORT)	1 12180431
4-M19	2.480	HARNESS, I/P WRG (MAY REQUIRE 12450028 I/P COMPT LP & 12102616 PWR RCPT CONN)	99-00	Y07 (MM6, C60, JL4, T89) (EXPORT)	1 12180433
4-M19	2.480	HARNESS, I/P WRG (MAY REQUIRE 12450028 I/P COMPT LP & 12102616 PWR RCPT CONN)	99-00	Y07 (M30, CJ2, T89) (EXC JL4) (EXPORT) ..	1 12180436
4-M19	2.480	HARNESS, I/P WRG (MAY REQUIRE 12450028 I/P COMPT LP & 12102616 PWR RCPT CONN)	99-00	Y07 (M30, C60, T89) (EXC JL4) (EXPORT) ..	1 12180438
4-M19	2.480	HARNESS, I/P WRG (MAY REQUIRE 12450028 I/P COMPT LP & 12102616 PWR RCPT CONN)	99-00	Y07 (MM6, CJ2, T89) (EXC JL4) (EXPORT) ..	1 12180441
4-M19	2.480	HARNESS, I/P WRG (MAY REQUIRE 12450028 I/P COMPT LP & 12102616 PWR RCPT CONN)	99-00	Y07 (MM6, C60, T89) (EXC JL4) (EXPORT) ..	1 12180443
4-M19	2.480	HARNESS, I/P WRG (INCLUDES PROVISIONS FOR MAN. SUPPRESSION SYS. INCLUDES HARN. INLINE P/DOOR) ..	00	Y07 (M30, CJ2, JL4, T89) (EXPORT)	1 10442561
4-M19	2.480	HARNESS, I/P WRG (INCLUDES PROVISIONS FOR MAN. SUPPRESSION SYS. INCLUDES HARN. INLINE P/DOOR) ..	00	Y07 (MM6, CJ2, JL4, T89) (EXPORT)	1 10442565
4-M19	2.480	HARNESS, I/P WRG (INCLUDES PROVISIONS FOR MAN. SUPPRESSION SYS. INCLUDES HARN. INLINE P/DOOR) ..	00	Y07 (M30, CJ2, T89) (EXC JL4) (EXPORT) ..	1 10442569
4-M19	2.480	HARNESS, I/P WRG (INCLUDES PROVISIONS FOR MAN. SUPPRESSION SYS. INCLUDES HARN. INLINE P/DOOR) ..	00	Y07 (MM6, CJ2, T89) (EXC JL4) (EXPORT) ..	1 10442573

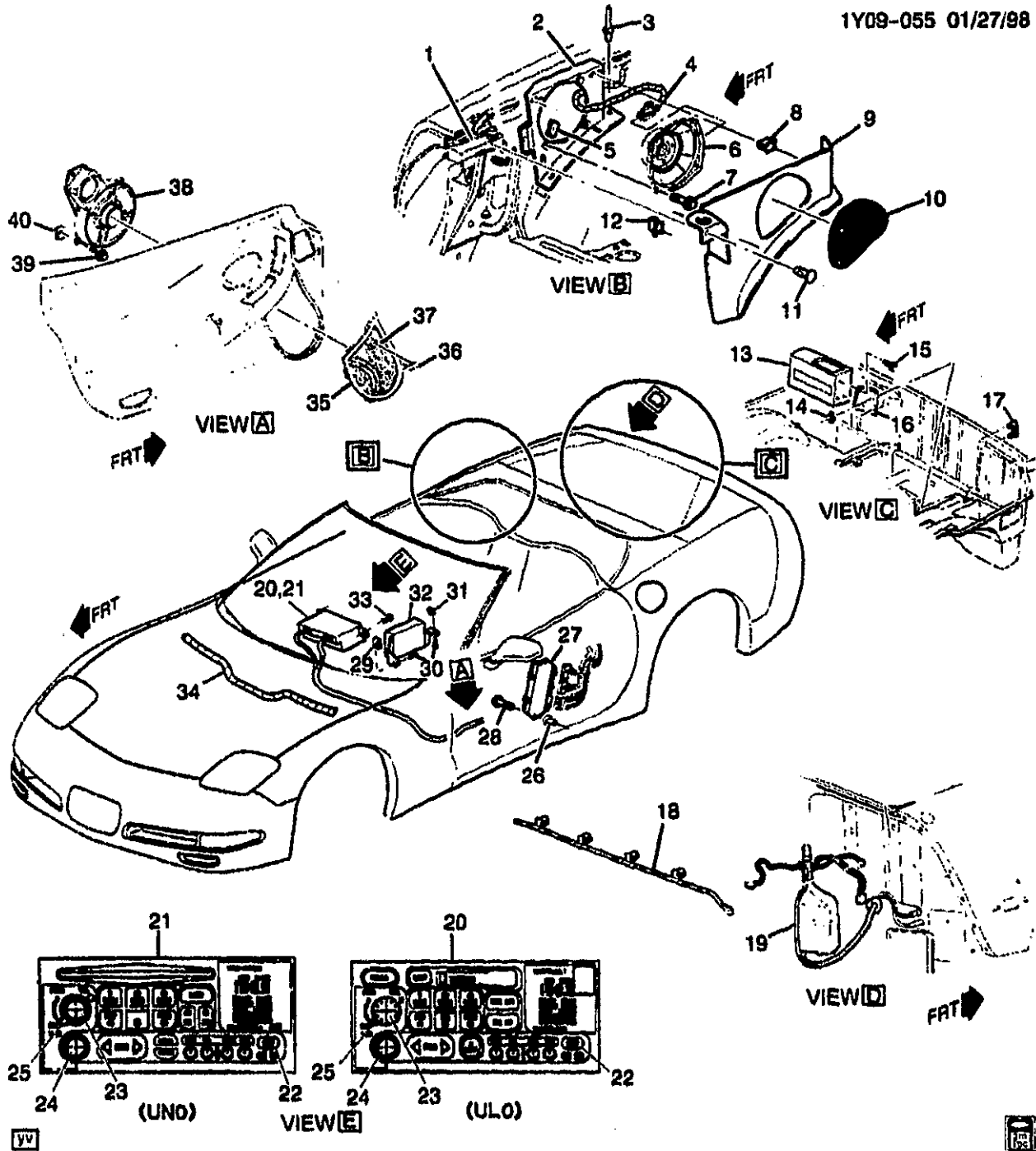
					1Y09-051
4-M19	2.480	HARNESS, I/P WRG (PART EXCLUDES PROVISIONS FOR MAN.SUPPRESSION SYSTEM FOR JAPANESE VEHICLES W/ RPO C88.MINUS HARN. INLINE P/DOOR.)	00	Y07 (M30, CJ2, JL4, T89) (EXPORT)	1 15329427
4-M19	2.480	HARNESS, I/P WRG	00	Y07 (M30, C60, JL4, T89) (EXPORT)	1 15329429
4-M19	2.480	HARNESS, I/P WRG (PART EXCLUDES PROVISIONS FOR MAN.SUPPRESSION SYSTEM FOR JAPANESE VEHICLES W/ RPO C88.MINUS HARN. INLINE P/DOOR.)	00	Y07 (MM6, CJ2, JL4, T89) (EXPORT)	1 15329432
4-M19	2.480	HARNESS, I/P WRG	00	Y07 (MM6, C60, JL4, T89) (EXPORT)	1 15329434
4-M19	2.480	HARNESS, I/P WRG (PART EXCLUDES PROVISIONS FOR MAN.SUPPRESSION SYSTEM FOR JAPANESE VEHICLES W/ RPO C88.MINUS HARN. INLINE P/DOOR.)	00	Y07 (M30, CJ2, T89) (EXC JL4) (EXPORT) ..	1 15329437
4-M19	2.480	HARNESS, I/P WRG	00	Y07 (M30, C60, T89) (EXC JL4) (EXPORT) ..	1 15329439
4-M19	2.480	HARNESS, I/P WRG (PART EXCLUDES PROVISIONS FOR MAN.SUPPRESSION SYSTEM FOR JAPANESE VEHICLES W/ RPO C88.MINUS HARN. INLINE P/DOOR.)	00	Y07 (MM6, CJ2, T89) (EXC JL4) (EXPORT) ..	1 15329442
4-M19	2.480	HARNESS, I/P WRG	00	Y07 (MM6, C60, T89) (EXC JL4) (EXPORT) ..	1 15329444
4-M19	2.480	HARNESS, I/P WRG (2ND DSN USED ON/AFTER VIN #15107689, (1ST DSN 10448091))	01	Y07 (M30, CJ2, JL4, T89) (2ND DES) (EXPORT)	1 10310783
4-M19	2.480	HARNESS, I/P WRG (2ND DSN USED ON/AFTER VIN #15107689, (1ST DSN 10448092))	01	Y07 (MM6, CJ2, JL4, T89) (2ND DES) (EXPORT)	1 10310784
4-M19	2.480	HARNESS, I/P WRG (1ST DSN USED B/4 VIN #15107689, (2ND DSN 10310783))	01	Y07 (M30, CJ2, JL4, T89) (1ST DES) (EXPORT)	1 10448091
4-M19	2.480	HARNESS, I/P WRG (1ST DSN USED B/4 VIN #15107689, (2ND DSN 10310784))	01	Y07 (MM6, CJ2, JL4, T89) (1ST DES) (EXPORT)	1 10448092
4-M19	2.480	HARNESS, I/P WRG (MUST BE USED W/BODY CONT MDL LABELED 9359821 FOR 1998) ...	98	Y07 (M30, CJ2, JAG, JL4, T89) (EXPORT) ...	1 12190404
4-M19	2.480	HARNESS, I/P WRG (MUST BE USED W/BODY CONT MDL LABELED 9359821 FOR 1998) ...	98	Y07 (MM6, CJ2, JAG, JL4, T89) (EXPORT) ...	1 12190405
4-M19	2.480	HARNESS, I/P WRG (MUST BE USED W/BODY CONT MDL LABELED 9359821 FOR 1998) ...	98	Y07 (M30, C60, JAG, JL4, T89) (EXPORT) ...	1 12190410
4-M19	2.480	HARNESS, I/P WRG (MUST BE USED W/BODY CONT MDL LABELED 9359821 FOR 1998) ...	98	Y07 (MM6, C60, JAG, JL4, T89) (EXPORT) ...	1 12190411

					1Y09-051	
4-M19	2.480	HARNESS, I/P WRG (MUST BE USED W/BODY CONT MDL LABELED 9359821 FOR 1999) ...	98	Y07 (M30, CJ2, JAG, T89) (EXC JL4, T93, Z49) (EXPORT)	1	12190416
4-M19	2.480	HARNESS, I/P WRG (MUST BE USED W/BODY CONT MDL LABELED 9359821 FOR 1999) ...	98	Y07 (MM6, CJ2, JAG, T89) (EXC JL4, T93, Z49) (EXPORT)	1	12190417
4-M19	2.480	HARNESS, I/P WRG (MUST BE USED W/BODY CONT MDL LABELED 9359821 FOR 1999) ...	98	Y07 (M30, C60, JAG, T89) (EXC JL4, T93, Z49) (EXPORT)	1	12190422
4-M19	2.480	HARNESS, I/P WRG (MUST BE USED W/BODY CONT MDL LABELED 9359821 FOR 1999) ...	98	Y07 (MM6, C60, JAG, T89) (EXC JL4, T93, Z49) (EXPORT)	1	12190423
34.	8.977	SCREW, HEX W/FL WA M4.2X2.25X20 TAP POR (RDO FRT SPKR)	97-01	12	11508443
35.	4-C20	9.665 EMBLEM, RDO FRT S/D SPKR GRL	97-01	Y (UZ6)	1	10291759
36.	4-C20	9.665 SCREEN, RDO FRT S/D SPKR ...	97-01	Y	LH	10291755
	4-C20	9.665 SCREEN, RDO FRT S/D SPKR ...	97-01	Y	RH	10291756
37.	4-C20	9.665 GRILLE, RDO FRT S/D SPKR (BLACK)	97-00	Y (UZ6, 191)	RH	10274045
	4-C20	9.665 GRILLE, RDO FRT S/D SPKR (BLACK)	97-00	Y (UZ6, 191)	LH	10274045
	4-C20	9.665 GRILLE, RDO FRT S/D SPKR (PEWTER)	97-98	Y (UZ6, 921)	RH	10274047
	4-C20	9.665 GRILLE, RDO FRT S/D SPKR (PEWTER)	97-98	Y (UZ6, 921)	LH	10274048
	4-C20	9.665 GRILLE, RDO FRT S/D SPKR (RED)	97-98	Y (941)	RH	10274049
	4-C20	9.665 GRILLE, RDO FRT S/D SPKR (RED)	97-98	Y (941)	LH	10274050
	4-C20	9.665 GRILLE, RDO FRT S/D SPKR (CAMEL)	98-00	Y07-67 (UZ6, 671)	LH	10285250
	4-C20	9.665 GRILLE, RDO FRT S/D SPKR (CAMEL)	98-00	Y07-67 (UZ6, 671)	RH	10285251
	4-C20	9.665 GRILLE, RDO FRT S/D SPKR (PEWTER)	99-00	Y07-67 (UZ6, 921)	RH	10274047
	4-C20	9.665 GRILLE, RDO FRT S/D SPKR (PEWTER)	99-00	Y07-67 (UZ6, 921)	LH	10274048
	4-C20	9.665 GRILLE, RDO FRT S/D SPKR (RED)	99	Y07-67 (UZ6, 941)	RH	10274049
	4-C20	9.665 GRILLE, RDO FRT S/D SPKR (RED)	99	Y07-67 (UZ6, 941)	LH	10274050
	4-C20	9.665 GRILLE, RDO FRT S/D SPKR (RED)	00	Y07-67 (UZ6, 701)	LH	10409257
	4-C20	9.665 GRILLE, RDO FRT S/D SPKR (RED)	00	Y07-67 (UZ6, 701)	RH	10409258
	4-C20	9.665 GRILLE, RDO FRT S/D SPKR (BLACK)	01	Y (191)	RH	10274045
	4-C20	9.665 GRILLE, RDO FRT S/D SPKR (BLACK)	01	Y (191)	LH	10274046
	4-C20	9.665 GRILLE, RDO FRT S/D SPKR (PEWTER)	01	Y07-67 (921)	RH	10274047
	4-C20	9.665 GRILLE, RDO FRT S/D SPKR (PEWTER)	01	Y07-67 (921)	LH	10274048
	4-C20	9.665 GRILLE, RDO FRT S/D SPKR (CAMEL)	01	Y07-67 (671)	LH	10285250

						1Y09-051
	4-C20	9.665	GRILLE, RDO FRT S/D SPKR (CAMEL)	01	Y07-67 (67I)	RH 10285251
	4-C20	9.665	GRILLE, RDO FRT S/D SPKR (RED)	01	Y (70I)	LH 10409257
	4-C20	9.665	GRILLE, RDO FRT S/D SPKR (RED)	01	Y (70I)	RH 10409258
38.	4-C18	9.650	SPEAKER, RDO FRT (3"TWIDDLER, 7"WOOFER, 100W AMP) (AC-DELCO #10447355) .	97-01	Y (U26)	2 10447355
39.		9.921	NUT, U TYPE, MULTI THD. PREV TORQ. M4.2X1.41TAP, 8.1REACH, 0.65-3.80 PNLS 1065 PZOR (RDO FRT SPKR) (AC-DELCO #11513599)	97-01	12 11513599
40.	4-N28	15.222	RETAINER, R/CMPT SI T/PNL RET (PART OF 9) (U-BASE) (16.475)	97-01	Y07	6 15748479
41.	4-N28	15.222	RETAINER, R/CMPT SI T/PNL (PUSH IN) (PART OF 9) (WHITE) (17.9MM HD, 30MM O.L.) (MALE PUSH-IN) (FITS 7.0-7.25MM HOLE) (14.630)	97-01	Y	2 10285935
42.	4-C16	9.647	CABLE, RDO ANT (COILED CORD JUMPER) (CONNECTS RR GLASS ANT TO RDO ANT AMP) (AC-DELCO #12189554)	97-01	Y07	1 12189554

RPO DEFINITIONS

CJ2 - HVAC SYSTEM AIR CONDITIONER FRT, AUTO TEMP CONT, AUX TEMP CONT
 C60 - AIR CONDITIONER,FRONT,MANUAL CONTROLS
 JAG - BRAKE PROVISIONS ABS LOCATION
 JL4 - CONTROL ACTIVE BRAKE
 MM6 - TRANSMISSION MAN 6 SPD, BORG WARNER, 85MM, 1ST 2.66, 6TH 0.50, O/D
 M30 - TRANSMISSION,AUTOMATIC 4 SPEED,4L60E,ELECTRONIC
 N37 - STEERING COLUMN,TILT AND TELESCOPING
 T89 - LAMRTAIL AND STOP(EXPORT)
 T93 - LAMRTAIL AND STOP(SPECIAL)
 UK1 - RADIO FREQUENCY(JAPANESE)
 UL0 - RADIO AM/FM STEREO, SEEK/SCAN, AUTO REV MUSIC SEARCH CASS, AUTO TONE, CLOCK, ETR.
 UL2 - RADIO FREQUENCY(EUROPEAN)
 UN0 - RADIO,AM/FM,STEREO,SEEK/SCAN,COMPACT DISC,AUTO TONE,CLOCK,ETR
 UQ6 - SPEAKER SYSTEM,4,DUAL FRONT DOOR MOUNTED,DUAL EXTENDED RANGE QUARTER MOUNTED
 UV7 - ANTENNA, RR WINDOW, RADIO
 UZ6 - SPEAKER SYSTEM 6, QUAD FRT DR MTD, DUAL QTR MTD
 U1S - PLAYER MULTIPLE COMPACT DISC
 Z49 - MANDATORY CANADIAN BASE EQUIPMENT MODIFICATIONS(CANADIAN)
 19I - INTERIOR TRIM,BLACK
 67I - INTERIOR TRIM,CAMEL
 70I - INTERIOR TRIM,TORCH RED
 92I - INTERIOR TRIM SHALE/PEWTER
 94I - INTERIOR TRIM FIRETHORN RED (97)



1Y09-055

1998-2001 V6 AUDIO SYSTEM

1.	4-N22	12.942	PANEL, BODY L/PLR OTR UPR ..	98-01	Y67	LH	10414164
	4-N22	12.942	PANEL, BODY L/PLR OTR UPR ..	98-01	Y67	RH	10414165
2.	4-C20	9.665	HOUSING, RDO RR SPKR	98-01	Y67	LH	10272205
	4-C20	9.665	HOUSING, RDO RR SPKR	98-01	Y67	RH	10272206
3.		N.S.	RIVET, RDO RR SPKR HSG				4

© 2001 GENERAL MOTORS SERVICE PARTS OPERATIONS-CHEVROLET-15V

4.	4-N24	13.090	HARNESS, BODY FRT WRG	98	Y67 (UZ6)	1	12189958
	4-N24	13.090	HARNESS, BODY FRT WRG	99-00	Y67 (EXC U1S)	1	12189959
	4-N24	13.090	HARNESS, BODY FRT WRG	99-00	Y67 (U1S)	1	12189962
	4-N24	13.090	HARNESS, BODY FRT WRG	01	YY67 (UZ6) (EXC U1S) .	1	15329386
	4-N24	13.090	HARNESS, BODY FRT WRG	01	YY67 (UZ6, U1S)	1	15329387
	4-C20	9.656	CONNECTOR, SPKR-RDO (GRAY) (2-WAY F) (W/LEADS) (HAS INDEX TAB CTR BETWEEN CAVITY A & B) (2.535) (AC-DELCO #PT217)	98-01	Y	2	12101825
	4-C16	9.647	CABLE, RDO ANT (3825MM LONG) (AC-DELCO #12186127)	98	Y67 (UZ6)	1	12186127
	4-C16	9.647	CABLE, RDO ANT (4140MM LONG) (AC-DELCO #15324139)	98-01	Y67 (UZ6)	1	15324139
	4-C22	9.670	CONNECTOR, PLYR-CD (BLACK) (10-WAY F) (W/LEADS) (2.535) (AC-DELCO #PT108) ...	98-01	Y	1	12085456
	4-C22	9.670	CONNECTOR, PLYR-CD (BLACK) (3-WAY F W/LEADS) (2.535) (AC-DELCO #PT256) ...	01	YY67 (AG2, UZ6) (EXC U1S)	1	12101864
5.		8.921	NUT, U TYPE, MULTI THD, PREV TORQ, M4.2X1.41TAP, 8.1REACH, 0.65-3.80 PNLS 1065 PZOR (RDO RR SPKR) (AC-DELCO #11513599)	98-01	8	11513599
6.	4-C20	9.665	SPEAKER, RDO RR (5 1/4" TWIDDLER-BOSE AUDIO SYSTEM) (AC-DELCO #10278959)	98-01	Y67 (UZ6)	2	10278959
7.		8.977	SCREW, HEX W/FL WA M4.2X2.25X20 TAP POR (RDO RR SPKR)	98-01	8	11508443
8.	4-C20	9.665	RETAINER, RDO RR SPKR GRL (U-BASE) (16.475)	98-01	Y67	4	15748479
9.	4-C20	9.665	GRILLE, RDO RR SPKR	98-01	Y67	RH	10414162
	4-C20	9.665	GRILLE, RDO RR SPKR	98-01	Y67	LH	10414163
10.		N.S.	SCREEN, RDO RR SPKR				
11.	4-C20	9.665	RETAINER, RDO RR SPKR GRL (12.604)	98-01	Y67	2	20514562
12.	4-C20	9.665	RETAINER, RDO RR SPKR GRL (10.056)	98-01	Y67	2	16754704
13.	4-C22	9.670	PLAYER, AUDIO DISC (VERT MNT) (AC-DELCO #25685332) .	98-01	Y (U1S)	1	25685332
14.		8.917	NUT, HFH M6X1X6.5 ZOR 9 (AUDIO DISC PLYR)	98-01	4	3530297
15.		8.909	BOLT-HFH, M4X0.7X6, 5.3 THD, 9.2 OD, GM500 (4.8), PC, MACH (CD/PLYR) (AC-DELCO #11503044)	98-01	6	11503044
16.	4-C22	9.667	BRACKET, AUDIO DISC PLYR (9.670) (AC-DELCO #10291941)	98-01	Y (U1S)	LH	10291941
	4-C22	9.667	BRACKET, AUDIO DISC PLYR (9.670) (AC-DELCO #10291942)	98-01	Y (U1S)	RH	10291942
17.	4-C22	9.670	PLATE, CD/PLYR BRKT STUD (12.980)	98-01	Y (U1S)	2	10264812
18.	4-C16	9.647	STRAP, RDO ANT CBL	99-01	Y37-67 (U73, U75) ...	1	12189867

					1Y09-055
	4-C16	9.647	STRAP RDO ANT CBL (2-WIRE ANT CBL STRAP) (W/SHIELD & CLIPS)	98 Y67 (U75)	1 12189857
19.	4-C16	9.647	ANTENNA, RDO (W/GND STRPS) (AC-DELCO #10285495)	98-01 Y67 (U75)	1 10285495
20.	4-C18	9.650	RADIO, AM/FM STEREO & CLK & T/PLYR (AC-DELCO #16257631)	98-99 Y (UL0, UZ6) (EXC UK1, UL2)	1 16257631
	4-C18	9.650	RADIO, AM/FM STEREO & CLK & T/PLYR (AC-DELCO #16266881)	00-01 Y (UL0, UZ6) (EXC UK1, UL2)	1 16266881
	4-C18	9.650	RADIO, AM/FM STEREO & CLK & T/PLYR (AC-DELCO #16257611)	98-99 Y (UL0, UL2, UZ6) (EXPORT)	1 16257611
	4-C18	9.650	RADIO, AM/FM STEREO & CLK & T/PLYR (AC-DELCO #16257621)	98-99 Y (UK1, UL0, UZ6) (EXPORT)	1 16257621
	4-C18	9.650	RADIO, AM/FM STEREO & CLK & T/PLYR (AC-DELCO #9390221)	00-01 Y (UK1, UL0, UZ6) (EXPORT)	1 9390221
	4-C18	9.650	RADIO, AM/FM STEREO & CLK & T/PLYR (AC-DELCO #9390241)	00-01 Y (UL0, UL2, UZ6) (EXPORT)	1 9390241
21.	4-C18	9.650	RADIO, AM/FM STEREO & CLK & CD PLYR (AC-DELCO #16257601)	98-99 Y (UN0, UZ6)	1 16257601
	4-C18	9.650	RADIO, AM/FM STEREO & CLK & CD PLYR (AC-DELCO #16266871)	00-01 Y (UN0, UZ6)	1 16266871
22.	4-C18	9.649	KNOB, RDO TONE CONT (AC-DELCO #16195412)	98-01 Y	2 16195412
23.	4-C18	9.649	KNOB, RDO VOL CONT (WING) (SPD CONT VOL) (AC-DELCO #16189159)	98 Y (UL0, UZ6, UN0)	1 16189159
	4-C18	9.649	KNOB, RDO VOL CONT (AC-DELCO #16195410)	98 Y (UL0, UZ6, UN0)	1 16195410
	4-C18	9.649	KNOB, RDO VOL CONT (WING) (SPD CONT VOL) (AC-DELCO #16189159)	99-01 Y (UL0, UZ6, UN0, UQ5)	1 16189159
	4-C18	9.649	KNOB, RDO VOL CONT (AC-DELCO #16195410)	99-01 Y (UL0, UZ6, UN0, UQ5)	1 16195410
	4-C18	9.649	KNOB, RDO VOL CONT (AC-DELCO #16234117)	00-01 Y (UL0, UL2, UZ6)	1 16234117
	4-C18	9.649	KNOB, RDO VOL CONT (SPD CONT VOL) (AC-DELCO #16234005)	00-01 Y (UL0, UL2, UZ6) (EXPORT)	1 16234005
24.	4-C18	9.649	KNOB, RDO TUNING CONT (AC-DELCO #16195409)	98 Y (UL0, UZ6, UN0)	1 16195409
	4-C18	9.649	KNOB, RDO TUNING CONT (AC-DELCO #16195409)	99-01 Y (UL0, UZ6, UN0, UQ5)	1 16195409
25.	4-C18	9.649	KNOB, RDO SPKR CONT (AC-DELCO #16195412)	98-01 Y	2 16195412
26.	4-N21	10.485	NUT, FRT S/D CONT MDL (M5 X .80) (SPECIAL AK SERIES) (14.683)	98-01 Y	4 10295386
27.	4-N21	10.485	MODULE, FRT S/D CONT (DRVR) (S/D LOCAL INTERFACE)	98-99 Y	LH 9352881

					1Y09-065
4-N21	10.485	MODULE, FRT S/D CONT (DRVR) (S/D LOCAL INTERFACE)	00-01 Y		LH 10435191
4-N21	10.485	MODULE, FRT S/D CONT (PASS) (S/D LOCAL INTERFACE)	98-99 Y		RH 9352891
4-N21	10.485	MODULE, FRT S/D CONT (PASS) (S/D LOCAL INTERFACE)	00-01 Y		RH 10435192
28.	4-N21	10.485 BOLT, FRT S/D CONT MDL (10.268)	98-01 Y		4 10281420
29.		8.921 NUT, U TYPE, MULTI THD, PREV TORQ, M4.2X1.41TAP 8.1REACH, 0.65-3.80 PNLS 1065 PZOR (RDO SPKR AMPF BRKT) (POSN #1) (FASTENS AMPF TO STRG COL BRKT) (AC-DELCO #11513599)	98-01		1 11513599
30.		8.977 SCREW, HEX W/FL WA M4.2X2.25X20 TAP POR (RDO SPKR AMPF)	98-01		2 11503443
31.	4-C20	9.655 NUT, RDO SPKR AMPF BRKT (POSN #2) (FASTENS RDO SPKR AMPF TO STRG COL BRKT) (4.2X1.41 TAPPING) (SPL) (3.430)	98-01 Y (UZ6)		1 25538302
32.	4-C18	9.650 AMPLIFIER, RDO SPKR (AC-DELCO #10283023)	98 Y67 (UZ6)		1 10283023
	4-C18	9.650 AMPLIFIER, RDO SPKR (AC-DELCO #10283023)	99-01 Y37-67 (UZ6)		1 10283023
33.		8.977 SCREW, HEX W/FL WA M4.2X2.25X20 TAP POR (RDO)	98-01		2 11503443
34.	4-M19	2.480 HARNESS, I/P WRG	98 Y (MM6, C60) (EXC JAG, T89, Z49)		1 12189616
	4-M19	2.480 HARNESS, I/P WRG	98 Y67 (M30, CJ2) (EXC JAG, T89, Z49)		1 12189801
	4-M19	2.480 HARNESS, I/P WRG	98 Y67 (MM6, CJ2) (EXC JAG, T89, Z49)		1 12189802
	4-M19	2.480 HARNESS, I/P WRG	98 Y67 (M30, C60) (EXC JAG, T89, Z49)		1 12189803
	4-M19	2.480 HARNESS, I/P WRG	98 Y67 (MM6, C60) (EXC JAG, T89, Z49)		1 12189804
	4-M19	2.480 HARNESS, I/P WRG	98 Y67 (M30, CJ2, Z49) (EXC JAG, T89, T93)		1 12189805
	4-M19	2.480 HARNESS, I/P WRG	98 Y67 (M30, C60, Z49) (EXC JAG, T89, T93)		1 12189806
	4-M19	2.480 HARNESS, I/P WRG	98 Y67 (MM6, CJ2, Z49) (EXC JAG, T89, T93)		1 12189807
	4-M19	2.480 HARNESS, I/P WRG	98 Y67 (MM6, C60, Z49) (EXC JAG, T89, T93)		1 12189808
	4-M19	2.480 HARNESS, I/P WRG (MAY REQUIRE 12450028 I/P COMPT LP & 12102816 PWR RCPT CONN)	99-00 Y67 (M30, CJ2, N37) (EXC T89)		1 12190444
	4-M19	2.480 HARNESS, I/P WRG (MAY REQUIRE 12450028 I/P COMPT LP & 12102816 PWR RCPT CONN)	99-00 Y67 (M30, C60) (EXC N37, T89)		1 12190447
	4-M19	2.480 HARNESS, I/P WRG (MAY REQUIRE 12450028 I/P COMPT LP & 12102816 PWR RCPT CONN)	99-00 Y67 (MM6, CJ2, N37) (EXC T89)		1 12190449

: 2001 GENERAL MOTORS SERVICE PARTS OPERATIONS--CHEVROLET--15Y

					1Y09-055
4-M19	2.480	HARNESS, I/P WRG (MAY REQUIRE 12450028 I/P COMPT LP & 12102616 PWR RCPT CONN)	99-00	Y67 (MM6, C60) (EXC N37, T89)	1 12190452
4-M19	2.480	HARNESS, I/P WRG (INCLUDES PROVISIONS FOR MAN. SUPPRESSION SYS. INCLUDES HARN.INLINE P/DOOR)	00	Y67 (M30, C60) (EXC N37)	1 10442578
4-M19	2.480	HARNESS, I/P WRG (INCLUDES PROVISIONS FOR MAN. SUPPRESSION SYS. INCLUDES HARN.INLINE P/DOOR)	00	Y67 (MM6, C60) (EXC N37)	1 10442582
4-M19	2.480	HARNESS, I/P WRG	00	Y67 (M30, CJ2) (EXC T89)	1 15329445
4-M19	2.480	HARNESS, I/P WRG (PART EXCLUDES PROVISIONS FOR MAN.SUPPRESSION SYSTEM FOR JAPANESE VEHICLES W/ RPO C88.MINUS HARN. INLINE P/DOOR.)	00	Y67 (M30, C60) (EXC N37)	1 15329448
4-M19	2.480	HARNESS, I/P WRG	00	Y67 (MM6, CJ2) (EXC T89)	1 15329450
4-M19	2.480	HARNESS, I/P WRG (PART CLUDES PROVISIONS FOR N.SUPPRESSION SYSTEM R JAPANESE VEHICLES W/ RPO C88.MINUS HARN. INLINE P/DOOR.)	00	Y67 (MM6, C60) (EXC N37)	1 15329453
4-M19	2.480	HARNESS, I/P WRG (2ND DSN USED ON/AFTER VIN #15107689, (1ST DSN 10448103))	01	Y67 (M30, CJ2) (EXC T89) (2ND DES)	1 10310787
4-M19	2.480	HARNESS, I/P WRG (2ND DSN USED ON/AFTER VIN #15107689, (1ST DSN 10448104))	01	Y67 (M30, C60) (EXC N37) (2ND DES)	1 10310788
4-M19	2.480	HARNESS, I/P WRG (2ND DSN USED ON/AFTER VIN #15107689, (1ST DSN 10448105))	01	Y67 (MM6, CJ2) (EXC T89) (2ND DES)	1 10310789
4-M19	2.480	HARNESS, I/P WRG (2ND DSN USED ON/AFTER VIN #15107689, (1ST DSN 10448106))	01	Y67 (MM6, C60) (EXC N37) (2ND DES)	1 10310790
4-M19	2.480	HARNESS, I/P WRG (1ST DSN USED B/4 VIN #15107689, (2ND DSN 10310787))	01	Y67 (M30, CJ2, N37) (EXC T89) (1ST DES) ..	1 10448103
4-M19	2.480	HARNESS, I/P WRG (1ST DSN USED B/4 VIN #15107689, (2ND DSN 10310788))	01	Y67 (M30, C60) (EXC N37) (1ST DES)	1 10448104
4-M19	2.480	HARNESS, I/P WRG (1ST DSN USED B/4 VIN #15107689, (2ND DSN 10310789))	01	Y67 (MM6, CJ2, N37) (EXC T89) (1ST DES) ..	1 10448105
4-M19	2.480	HARNESS, I/P WRG (1ST DSN USED B/4 VIN #15107689, (2ND DSN 10310790))	01	Y67 (MM6, C60) (EXC N37) (1ST DES)	1 10448108

				1Y09-055
4-M19	2.480	HARNESS, I/P WRG (MUST BE USED W/BODY CONT MDL LABELED 9359821 FOR 1998) ...	98 Y67 (M30, CJ2, JAG) (EXC T89, Z49)	1 12189980
4-M19	2.480	HARNESS, I/P WRG (MUST BE USED W/BODY CONT MDL LABELED 9359821 FOR 1998) ...	98 Y67 (MM6, CJ2, JAG) (EXC T89, Z49)	1 12189981
4-M19	2.480	HARNESS, I/P WRG (MUST BE USED W/BODY CONT MDL LABELED 9359821 FOR 1998) ...	98 Y67 (M30, C60, JAG) (EXC T89, Z49)	1 12189982
4-M19	2.480	HARNESS, I/P WRG (MUST BE USED W/BODY CONT MDL LABELED 9359821 FOR 1998) ...	98 Y67 (MM6, C60, JAG) (EXC T89, Z49)	1 12189983
4-M19	2.480	HARNESS, I/P WRG (MUST BE USED W/BODY CONT MDL LABELED 9359821 FOR 1998) ...	98 Y67 (M30, CJ2, Z49, JAG) (EXC T89)	1 12189984
4-M19	2.480	HARNESS, I/P WRG (MUST BE USED W/BODY CONT MDL LABELED 9359821 FOR 1998) ...	98 Y67 (M30, C60, Z49, JAG) (EXC T89)	1 12189985
4-M19	2.480	HARNESS, I/P WRG (MUST BE USED W/BODY CONT MDL LABELED 9359821 FOR 1998) ...	98 Y67 (MM6, CJ2, JAG, Z49) (EXC T89)	1 12189986
4-M19	2.480	HARNESS, I/P WRG (MUST BE USED W/BODY CONT MDL LABELED 9359821 FOR 1998) ...	98 Y67 (MM6, C60, Z49, JAG) (EXC T89)	1 12189987
4-M19	2.480	HARNESS, I/P WRG	98 Y67 (M30, CJ2, T89) (EXC JAG, T93, Z49) (EXPORT)	1 12189989
4-M19	2.480	HARNESS, I/P WRG	98 Y67 (M30, C60, T89) (EXC JAG, T93, Z49) (EXPORT)	1 12189990
4-M19	2.480	HARNESS, I/P WRG	98 Y67 (MM6, CJ2, T89) (EXC JAG, T93, Z49) (EXPORT)	1 12189991
4-M19	2.480	HARNESS, I/P WRG	98 Y67 (MM6, C60, T89) (EXC JAG, T93, Z49) (EXPORT)	1 12189992
4-M19	2.480	HARNESS, I/P WRG (MAY REQUIRE 12450028 I/P COMPT LP & 12102616 PWR RCPT CONN)	99-00 Y67 (M30, CJ2, T89) (EXPORT)	1 12190446
4-M19	2.480	HARNESS, I/P WRG (MAY REQUIRE 12450028 I/P COMPT LP & 12102616 PWR RCPT CONN)	99-00 Y67 (M30, C60, T89) (EXPORT)	1 12190448
4-M19	2.480	HARNESS, I/P WRG (MAY REQUIRE 12450028 I/P COMPT LP & 12102616 PWR RCPT CONN)	99-00 Y67 (MM6, CJ2, T89) (EXPORT)	1 12190451
4-M19	2.480	HARNESS, I/P WRG (MAY REQUIRE 12450028 I/P COMPT LP & 12102616 PWR RCPT CONN)	99-00 Y67 (MM6, C60, T89) (EXPORT)	1 12190453
4-M19	2.480	HARNESS, I/P WRG (INCLUDES PROVISIONS FOR MAN. SUPPRESSION SYS. INCLUDES HARN.INLINE P/DOOR)	00 Y67 (M30, CJ2, T89) (EXPORT)	1 10442577

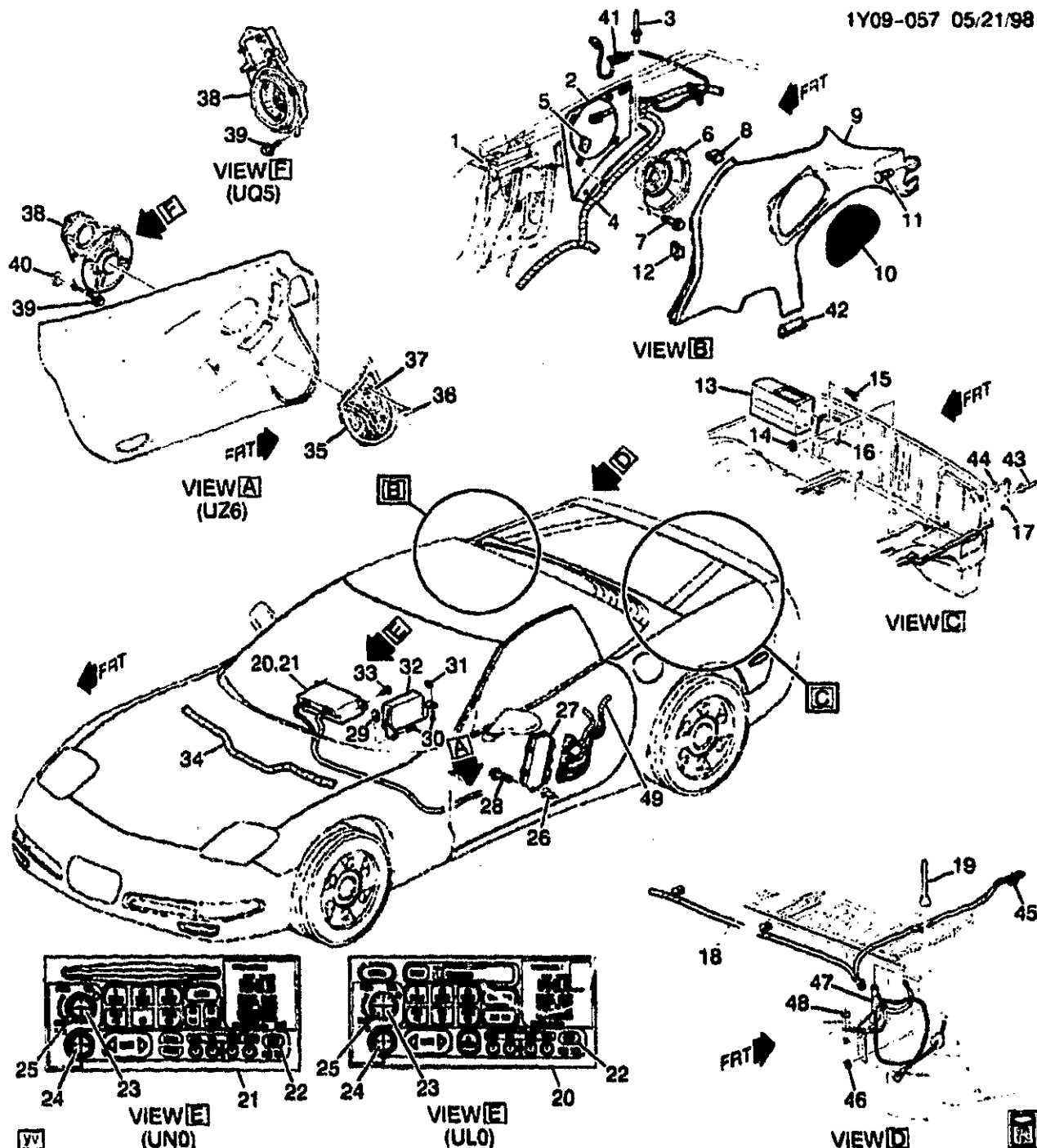
						1Y09-035	
4-M19	2.480	HARNESS, I/P WRG (INCLUDES PROVISIONS FOR MAN. SUPPRESSION SYS. INCLUDES HARN.INLINE P/DOOR)	00	Y67 (MM6, CJ2, T89) (EXPORT)	1	10442581	
4-M19	2.480	HARNESS, I/P WRG (PART EXCLUDES PROVISIONS FOR MAN.SUPPRESSION SYSTEM FOR JAPANESE VEHICLES W/ RPO C88.MINUS HARN. INLINE P/DOOR.)	00	Y67 (M30, CJ2, T89) (EXPORT)	1	15329447	
4-M19	2.480	HARNESS, I/P WRG	00	Y67 (M30, C60, T89) (EXPORT)	1	15329449	
4-M19	2.480	HARNESS, I/P WRG (PART EXCLUDES PROVISIONS FOR MAN.SUPPRESSION SYSTEM FOR JAPANESE VEHICLES W/ RPO C88.MINUS HARN. INLINE P/DOOR.)	00	Y67 (MM6, CJ2, T89) (EXPORT)	1	15329452	
4-M19	2.480	HARNESS, I/P WRG	00	Y67 (MM6, C60, T89) (EXPORT)	1	15329454	
4-M19	2.480	HARNESS, I/P WRG (2ND DSN USED ON/AFTER VIN #15107689. (1ST DSN 10448107))	01	Y67 (M30, CJ2, T89) (2ND DES) (EXPORT) ..	1	10310791	
4-M19	2.480	HARNESS, I/P WRG (2ND DSN USED ON/AFTER VIN #15107689. (1ST DSN 10448108))	01	Y67 (MM6, CJ2, T89) (2ND DES) (EXPORT) ..	1	10310792	
4-M19	2.480	HARNESS, I/P WRG (1ST DSN USED B/4 VIN #15107689. (2ND DSN 10310791))	01	Y67 (M30, CJ2, T89) (1ST DES) (EXPORT) ..	1	10448107	
4-M19	2.480	HARNESS, I/P WRG (1ST DSN USED B/4 VIN #15107689. (2ND DSN 10310792))	01	Y67 (MM6, CJ2, T89) (1ST DES) (EXPORT) ..	1	10448108	
4-M19	2.480	HARNESS, I/P WRG (MUST BE USED W/BODY CONT MDL LABELED 9359821 FOR 1998) ...	98	Y67 (M30, CJ2, JAG, T89) (EXPORT)	1	12189988	
4-M19	2.480	HARNESS, I/P WRG (MUST BE USED W/BODY CONT MDL LABELED 9359821 FOR 1998) ...	98	Y67 (M30, C60, JAG, T89) (EXPORT)	1	12189989	
4-M19	2.480	HARNESS, I/P WRG (MUST BE USED W/BODY CONT MDL LABELED 9359821 FOR 1998) ...	98	Y67 (MM6, CJ2, JAG, T89) (EXPORT)	1	12189990	
4-M19	2.480	HARNESS, I/P WRG (MUST BE USED W/BODY CONT MDL LABELED 9359821 FOR 1998) ...	98	Y67 (MM6, C60, JAG, T89) (EXPORT)	1	12189991	
35. 4-C20	9.665	GRILLE, RDO FRT S/D SPKR (BLACK)	98-00	Y (UZ6, 19I)	RH	10274045	
4-C20	9.665	GRILLE, RDO FRT S/D SPKR (BLACK)	98-00	Y (UZ6, 19I)	LH	10274046	
4-C20	9.665	GRILLE, RDO FRT S/D SPKR (PEWTER)	98	Y (UZ6, 92I)	RH	10274047	
4-C20	9.665	GRILLE, RDO FRT S/D SPKR (PEWTER)	98	Y (UZ6, 92I)	LH	10274048	
4-C20	9.665	GRILLE, RDO FRT S/D SPKR (RED)	98	Y (94I)	RH	10274049	
4-C20	9.665	GRILLE, RDO FRT S/D SPKR (RED)	98	Y (94I)	LH	10274050	

							1Y09-055
4-C20	9.665	GRILLE, RDO FRT S/D SPKR (CAMEL)	98-00	Y07-67 (UZ6, 67I)	LH	10285250	
4-C20	9.665	GRILLE, RDO FRT S/D SPKR (CAMEL)	98-00	Y07-67 (UZ6, 67I)	RH	10285251	
4-C20	9.665	GRILLE, RDO FRT S/D SPKR (PEWTER)	99-00	Y07-67 (UZ6, 92I)	RH	10274047	
4-C20	9.665	GRILLE, RDO FRT S/D SPKR (PEWTER)	99-00	Y07-67 (UZ6, 92I)	LH	10274048	
4-C20	9.665	GRILLE, RDO FRT S/D SPKR (RED)	99	Y07-67 (UZ6, 94I)	RH	10274049	
4-C20	9.665	GRILLE, RDO FRT S/D SPKR (RED)	99	Y07-67 (UZ6, 94I)	LH	10274050	
4-C20	9.665	GRILLE, RDO FRT S/D SPKR (RED)	00	Y07-67 (UZ6, 70I)	LH	10409257	
4-C20	9.665	GRILLE, RDO FRT S/D SPKR (RED)	00	Y07-67 (UZ6, 70I)	RH	10409258	
4-C20	9.665	GRILLE, RDO FRT S/D SPKR (BLACK)	01	Y (19I)	RH	10274045	
4-C20	9.665	GRILLE, RDO FRT S/D SPKR (BLACK)	01	Y (19I)	LH	10274046	
4-C20	9.665	GRILLE, RDO FRT S/D SPKR (PEWTER)	01	Y07-67 (92I)	RH	10274047	
4-C20	9.665	GRILLE, RDO FRT S/D SPKR (PEWTER)	01	Y07-67 (92I)	LH	10274048	
4-C20	9.665	GRILLE, RDO FRT S/D SPKR (CAMEL)	01	Y07-67 (67I)	LH	10285250	
4-C20	9.665	GRILLE, RDO FRT S/D SPKR (CAMEL)	01	Y07-67 (67I)	RH	10285251	
4-C20	9.665	GRILLE, RDO FRT S/D SPKR (RED)	01	Y (70I)	LH	10409257	
4-C20	9.665	GRILLE, RDO FRT S/D SPKR (RED)	01	Y (70I)	RH	10409258	
36. 4-C20	9.665	EMBLEM, RDO FRT S/D SPKR GRL	98-01	Y (UZ6)	1	10291759	
37. 4-C20	9.665	SCREEN, RDO FRT S/D SPKR ...	98-01	Y	LH	10291755	
4-C20	9.665	SCREEN, RDO FRT S/D SPKR ...	98-01	Y	RH	10291756	
38. 4-C18	9.650	SPEAKER, RDO FRT (3"TWIDDLER, 7"WOOFER, 100W AMP) (AC-DELCO #10447355) .	98-01	Y (UZ6)	2	10447355	
39.	8.977	SCREW, HEX W/FL WA M4.2X2.25X20 TAP POR (RDO FRT SPKR)	98-01	12	11508443	
40.	8.921	NUT, U TYPE, MULTI THD, PREV TORQ. M4.2X1.41TAP 8.1REACH, 0.65-3.80 PNLS 1085 PZOR (RDO FRT SPKR) (AC-DELCO #11513599)	98-01	12	11513599	

RPO DEFINITIONS

AG2 - ADJUSTER, SEAT, 6-WAY POWER, SPLIT BENCH, PASSENGER
CJ2 - HVAC SYSTEM AIR CONDITIONER FRT, AUTO TEMP CONT, AUX TEMP CONT
C60 - AIR CONDITIONER, FRONT, MANUAL CONTROLS
JAG - BRAKE PROVISIONS ABS LOCATION
MM6 - TRANSMISSION MAN 6 SPD, BORG WARNER, 85MM, 1ST 2.66, 6TH 0.50, O/D
M30 - TRANSMISSION, AUTOMATIC 4 SPEED, 4L60E, ELECTRONIC
N37 - STEERING COLUMN, TILT AND TELESCOPING
T89 - LAMP, TAIL AND STOP (EXPORT)
T93 - LAMP, TAIL AND STOP (SPECIAL)
UK1 - RADIO FREQUENCY (JAPANESE)

UL0 - RADIO AM/FM STEREO, SEEK/SCAN, AUTO REV MUSIC SEARCH CASS, AUTO TONE, CLOCK, ETR.
UL2 - RADIO FREQUENCY(EUROPEAN)
UN0 - RADIO,AM/FM,STEREO,SEEK/SCAN,COMPACT DISC,AUTO TONE,CLOCK,ETR
UQ5 - SPEAKER SYSTEM,4,DUAL FRONT DOOR MOUNTED,DUAL EXTENDED RANGE QUARTER MOUNTED
UZ6 - SPEAKER SYSTEM 6, QUAD FRT DR MTD, DUAL QTR MTD
U1S - PLAYER MULTIPLE COMPACT DISC
U73 - ANTENNA, FIXED
U75 - ANTENNA, POWER(CHROME)
Z49 - MANDATORY CANADIAN BASE EQUIPMENT MODIFICATIONS(CANADIAN)
19I - INTERIOR TRIM, BLACK
67I - INTERIOR TRIM, CAMEL
70I - INTERIOR TRIM, TORCH RED
92I - INTERIOR TRIM SHALE/PEWTER
94I - INTERIOR TRIM FIRETHORN RED (97)



1Y03-057

1999-2001 Y37 AUDIO SYSTEM

1. 4-N22 12.942 PANEL, BODY L/PLR OTR (#54) . 99-00 Y LH 12369436
4-N22 12.942 PANEL, BODY L/PLR OTR (#54) . 99-00 Y RH 12369437

2001 GENERAL MOTORS SERVICE PARTS OPERATIONS-CHEVROLET-15Y

						1Y09-057		
4-N22	12.942	PANEL, BODY L/PLR OTR (#54) (CARS BUILT PRIOR TO LAST EIGHT DIGIT OF VIN 15117747;FOR 1ST DESIGN SEE 88951187)	01	Y (2ND DES)	LH	12369436		
4-N22	12.942	PANEL, BODY L/PLR OTR (#54) (CARS BUILT PRIOR TO LAST EIGHT DIGIT OF VIN 15117747;FOR 1ST DESIGN SEE 88951188)	01	Y (2ND DES)	RH	12369437		
4-N22	12.942	PANEL, BODY L/PLR OTR (#54) (CARS BUILT WITH AND AFTER THE LAST EIGHT DIGIT OF VIN 15117747;FOR 2ND DESIGN SEE 12369436)	01	Y (1ST DES)	LH	88951187		
4-N22	12.942	PANEL, BODY L/PLR OTR (#54) (CARS BUILT WITH AND AFTER THE LAST EIGHT DIGIT OF VIN 151,17747;FOR 2ND DESIGN SEE 12369437)	01	Y (1ST DES)	RH	88951188		
2.	4-C20	9.665 HOUSING, RDO RR SPKR	99-01	Y37	LH	10272205		
	4-C20	9.665 HOUSING, RDO RR SPKR	99-01	Y37	RH	10272206		
3.		N.S. RIVET, RDO RR SPKR HSG				4		
4.	4-N24	13.090 HARNESS, BODY FRT WRG	99-00	Y37 (U1S)	1	12163772		
	4-N24	13.090 HARNESS, BODY FRT WRG	99-00	Y37 (EXC U1S)	1	12169595		
	4-N24	13.090 HARNESS, BODY FRT WRG	01	YY37	1	15329378		
	4-C20	9.656 CONNECTOR, SPKR-RDO (GRAY) (2-WAY F) (W/LEADS) (HAS INDEX TAB CTR BETWEEN CAVITY A & B) (2.535) (AC-DELCO #PT217)	99-01	Y	2	12101825		
	4-C20	9.656 CONNECTOR, SPKR-RDO (GRAY) (2-WAY F) (W/LEADS) (HAS INDEX TAB CTR BETWEEN CAVITY A & B) (2.535) (AC-DELCO #PT217)	01	YY37	2	12101825		
	4-C22	9.670 CONNECTOR, PLVR-CD (BLACK) (10-WAY F) (W/LEADS) (2.535) (AC-DELCO #PT108) ...	99-01	Y	1	12085486		
5.		8.921 NUT, U TYPE, MULTI THD. PREV TORQ, M4.2X1.41TAP 8.1REACH, 0.65-3.80 PNLS 1065 PZOR (RDO RR SPKR) (AC-DELCO #11513599)	99-01	8	11513599		
6.	4-C20	9.665 SPEAKER, RDO RR (5 1/4" TWIDDLER-BOSE AUDIO SYSTEM) (AC-DELCO #10278959)	99-01	Y37 (UQ5, UZ6)	2	10278959		
7.		8.977 SCREW, HEX W/FL WA M4.2X2.25X20 TAP POR (RDO RR SPKR)	99-01	8	11508443		
8.		8.921 NUT, PUSH-ON (SELFLOCK EXT RET 1/4" PHOS) (RDO RR SPKR GRL)	99-01	6	3909063		
9.	4-N26	15.100 PANEL, BODY SI TR (BLACK) ...	99-01	Y37	RH	10268568		
	4-N26	15.100 PANEL, BODY SI TR ((BLACK)) ..	99-01	Y37	LH	10268567		
10.		N.S. SCREEN, RDO RR SPKR						

					1Y09-057	
11.	4-N26	15.100	RETAINER, BODY SI T/PNL (8.154)	99-01 Y37	2	332384
12.	4-N26	15.100	RETAINER, BODY SI T/PNL (U-BASE) (16.475)	99-01 Y37	8	15748479
13.	4-C22	9.670	PLAYER, AUDIO DISC (VERT MNT) (AC-DELCO #25885332) .	99-01 Y (U1S)	1	25885332
14.		8.917	NUT, HFH M6X1X6.5 ZOR 9 (AUDIO DISC PLYR)	99-01	4	3530297
15.		8.900	BOLT-HFH, M4X0.7X6, 5.3 THD, 9.2 OD, GM500 (4.8), PC, MACH (CD/PLYR) (AC-DELCO #11503044)	99-01	6	11503044
16.	4-C22	9.667	BRACKET, AUDIO DISC PLYR (9.670) (AC-DELCO #10291941)	99-01 Y (U1S)	LH	10291941
	4-C22	9.667	BRACKET, AUDIO DISC PLYR (9.670) (AC-DELCO #10291942)	99-01 Y (U1S)	RH	10291942
17.	4-C22	9.670	PLATE, CD/PLYR BRKT STUD (12.980)	99-01 Y (U1S)	2	10294812
18.	4-C18	9.647	STRAP RDO ANT CBL	99-01 Y37-67 (U73, U75) ...	1	12189667
19.	4-C18	9.647	ANTENNA, RDO (MAST) (3/4" SHORT BASE) (W/O DIMPLE) (AC-DELCO #10289035)	99-01 Y37 (U73)	1	10289035
20.	4-C18	9.650	RADIO, AM/FM STEREO & CLK & T/PLYR (AC-DELCO #16257631)	99 Y (UL0, UZ6) (EXC UK1, UL2)	1	16257631
	4-C18	9.650	RADIO, AM/FM STEREO & CLK & T/PLYR (AC-DELCO #16210221)	99-00 Y37 (UL0, UQ5) (EXC UK1, UL2)	1	16210221
	4-C18	9.650	RADIO, AM/FM STEREO & CLK & T/PLYR (AC-DELCO #16266881)	00-01 Y (UL0, UZ6) (EXC UK1, UL2)	1	16266881
	4-C18	9.650	RADIO, AM/FM STEREO & CLK & T/PLYR (AC-DELCO #16257611)	99 Y (UL0, UL2, UZ6) (EXPORT)	1	16257611
	4-C18	9.650	RADIO, AM/FM STEREO & CLK & T/PLYR (AC-DELCO #16257621)	99 Y (UK1, UL0, UZ6) (EXPORT)	1	16257621
	4-C18	9.650	RADIO, AM/FM STEREO & CLK & T/PLYR (AC-DELCO #8390221)	00-01 Y (UK1, UL0, UZ6) (EXPORT)	1	8390221
	4-C18	9.650	RADIO, AM/FM STEREO & CLK & T/PLYR (AC-DELCO #9390241)	00-01 Y (UL0, UL2, UZ6) (EXPORT)	1	9390241
21.	4-C18	9.650	RADIO, AM/FM STEREO & CLK & CD PLYR (AC-DELCO #16257601)	99 Y (UN0, UZ6)	1	16257601
	4-C18	9.650	RADIO, AM/FM STEREO & CLK & CD PLYR (AC-DELCO #16268871)	00-01 Y (UN0, UZ6)	1	16268871
22.	4-C18	9.649	KNOB, RDO TONE CONT (AC-DELCO #16195412)	99-01 Y	2	16195412
23.	4-C18	9.649	KNOB, RDO VOL CONT (WING) (SPD CONT VOL) (AC-DELCO #16189159)	99-01 Y (UL0, UZ6, UN0, UQ5)	1	16189159
	4-C18	9.649	KNOB, RDO VOL CONT (AC-DELCO #16195410)	99-01 Y (UL0, UZ6, UN0, UQ5)	1	16195410

					1Y09-057	
4-C18	9.649	KNOB, RDO VOL CONT (WING) (SPD CONT VOL) (AC-DELCO #16189159)	99-01	Y37 (UL0, UQ5) (EXC UK1, UL2)	1	16189159
4-C18	9.649	KNOB, RDO VOL CONT (AC-DELCO #16195410)	99-01	Y37 (UL0, UQ5) (EXC UK1, UL2)	1	16195410
4-C18	9.649	KNOB, RDO VOL CONT (AC-DELCO #16234117)	00-01	Y (UL0, UL2, UZ6)	1	16234117
4-C18	9.649	KNOB, RDO VOL CONT (SPD CONT VOL) (AC-DELCO #16234005)	00-01	Y (UL0, UL2, UZ6) (EXPORT)	1	16234005
24. 4-C18	9.649	KNOB, RDO TUNING CONT (AC-DELCO #16195409)	99-01	Y (UL0, UZ6, UN0, UQ5)	1	16195409
4-C18	9.649	KNOB, RDO TUNING CONT (AC-DELCO #16195409)	99-01	Y37 (UL0, UQ5) (EXC UK1, UL2)	1	16195409
25. 4-C18	9.649	KNOB, RDO SPKR CONT (AC-DELCO #16195412)	99-01	Y	2	16195412
26. 4-N21	10.485	NUT, FRT S/D CONT MDL (M5 X .80) (SPECIAL AK SERIES) (14.683)	99-01	Y	4	10295386
27. 4-N21	10.485	MODULE, FRT S/D CONT (DRVR) (S/D LOCAL INTERFACE)	99	Y	LH	9352881
4-N21	10.485	MODULE, FRT S/D CONT (DRVR) (S/D LOCAL INTERFACE)	00-01	Y	LH	10435191
4-N21	10.485	MODULE, FRT S/D CONT (PASS) (S/D LOCAL INTERFACE)	99	Y	RH	9352891
4-N21	10.485	MODULE, FRT S/D CONT (PASS) (S/D LOCAL INTERFACE)	00-01	Y	RH	10435192
28. 4-N21	10.485	BOLT, FRT S/D CONT MDL (10.288)	99-01	Y	4	10281420
29.	8.921	NUT, U TYPE, MULTI THD, PREV TORQ, M4.2X1.41TAP, 8.1REACH, 0.65-3.80 PNLS 1065 PZOR (RDO SPKR AMPF BRKT) (POSN #1) (FASTENS AMPF TO STRG COL BRKT) (AC-DELCO #11513599)	99-01	1	11513599
30.	8.977	SCREW, HEX W/FL WA M4.2X2.25X20 TAP POR (RDO SPKR AMPF)	99-01	2	11508443
31. 4-C20	9.655	NUT, RDO SPKR AMPF BRKT (POSN #2) (FASTENS RDO SPKR AMPF TO STRG COL BRKT) (4.2X1.41 TAPPING) (SPL) (3.430)	99-01	Y (UZ6)	1	25538302
32. 4-C18	9.650	AMPLIFIER, RDO SPKR (AC-DELCO #10283023)	99-01	Y37-67 (UZ6)	1	10283023
33.	8.977	SCREW, HEX W/FL WA M4.2X2.25X20 TAP POR (RDO) ..	99-01	2	11508443
34. 4-M19	2.480	HARNESSE, I/P WRG (MAY REQUIRE 12450028 I/P COMPT LP & 12102616 PWR RCPT CONN)	99-00	Y37 (M30, UQ5) (EXC JL4)	1	15329320
4-M19	2.480	HARNESSE, I/P WRG (MAY REQUIRE 12450028 I/P COMPT LP & 12102616 PWR RCPT CONN)	99-00	Y37 (M30, UZ6) (EXC JL4)	1	15329321

					1Y09-057
4-M19	2.480	HARNESS, I/P WRG (MAY REQUIRE 12450028 I/P COMPT LP & 12102616 PWR RCPT CONN)	99-00	Y37 (MM6, UQ5) (EXC JL4)	1 15329322
4-M19	2.480	HARNESS, I/P WRG (MAY REQUIRE 12450028 I/P COMPT LP & 12102616 PWR RCPT CONN)	99-00	Y37 (MM6, UZ6) (EXC JL4)	1 15329323
4-M19	2.480	HARNESS, I/P WRG	99	Y37 (MM6, C60, JL4, UQ5)	1 15329332
4-M19	2.480	HARNESS, I/P WRG	99	Y37 (MM6, C60, JL4, UZ6)	1 15329333
4-M19	2.480	HARNESS, I/P WRG (INCLUDES PROVISIONS FOR MAN. SUPPRESSION SYS. INCLUDES HARN.INLINE P/DOOR)	00	Y37 (M30, CJ2) (EXC N37, T89)	1 10442575
4-M19	2.480	HARNESS, I/P WRG (INCLUDES PROVISIONS FOR MAN. SUPPRESSION SYS. INCLUDES HARN.INLINE P/DOOR)	00	Y37 (MM6, CJ2) (EXC N37, T89)	1 10442579
4-M19	2.480	HARNESS, I/P WRG (INCLUDES PROVISIONS FOR MAN. SUPPRESSION SYS. INCLUDES HARN.INLINE P/DOOR)	00	Y37 (MM6, C60, UZ6) (EXC JL4)	1 10442582
4-M19	2.480	HARNESS, I/P WRG (INCLUDES PROVISIONS FOR MAN. SUPPRESSION SYS. INCLUDES HARN.INLINE P/DOOR)	00	Y37 (MM6, C60, UQ5) (EXC JL4)	1 10442583
4-M19	2.480	HARNESS, I/P WRG (INCLUDES PROVISIONS FOR MAN. SUPPRESSION SYS. INCLUDES HARN.INLINE P/DOOR)	00	Y37 (MM6, C60, JL4, UQ5)	1 10442585
4-M19	2.480	HARNESS, I/P WRG (INCLUDES PROVISIONS FOR MAN. SUPPRESSION SYS. INCLUDES HARN.INLINE P/DOOR)	00	Y37 (MM6, C60, JL4, UZ6)	1 10442586
4-M19	2.480	HARNESS, I/P WRG (PART EXCLUDES PROVISIONS FOR MAN.SUPPRESSION SYSTEM FOR JAPANESE VEHICLES W/ RPO C88.MINUS HARN. INLINE P/DOOR.)	00	Y37 (M30, CJ2) (EXC N37, T89)	1 15329445
4-M19	2.480	HARNESS, I/P WRG (PART EXCLUDES PROVISIONS FOR MAN.SUPPRESSION SYSTEM FOR JAPANESE VEHICLES W/ RPO C88.MINUS HARN. INLINE P/DOOR.)	00	Y37 (MM6, CJ2) (EXC N37, T89)	1 15329450
4-M19	2.480	HARNESS, I/P WRG (PART EXCLUDES PROVISIONS FOR MAN.SUPPRESSION SYSTEM FOR JAPANESE VEHICLES W/ RPO C88.MINUS HARN. INLINE P/DOOR.)	00	Y37 (MM6, C60, UQ5) (EXC JL4)	1 15329457

					1Y09-057	
	4-M19	2.480	HARNES, I/P WRG (PART EXCLUDES PROVISIONS FOR MAN.SUPPRESSION SYSTEM FOR JAPANESE VEHICLES W/ RPO C88.MINUS HARN. INLINE P/DOOR.)	00 Y37 (MM6, C60, UZ6) (EXC JL4)	1 15329458	
	4-M19	2.480	HARNES, I/P WRG (PART EXCLUDES PROVISIONS FOR MAN.SUPPRESSION SYSTEM FOR JAPANESE VEHICLES W/ RPO C88.MINUS HARN. INLINE P/DOOR.)	00 Y37 (MM6, C60, JL4, UQ5)	1 15329459	
	4-M19	2.480	HARNES, I/P WRG (PART EXCLUDES PROVISIONS FOR MAN.SUPPRESSION SYSTEM FOR JAPANESE VEHICLES W/ RPO C88.MINUS HARN. INLINE P/DOOR.)	00 Y37 (MM6, C60, JL4, UZ6)	1 15329460	
	4-M19	2.480	HARNES, I/P WRG	01 Y37 (CJ2)	1 10448108	
	4-M19	2.480	HARNES, I/P WRG	01 YY37 (CJ2)	1 10310789	
35.	4-C20	9.665	GRILLE, RDO FRT S/D SPKR (BLACK)	99-00 Y (UZ6, 191)	RH 10274045	
	4-C20	9.665	GRILLE, RDO FRT S/D SPKR (BLACK)	99-00 Y (UZ6, 191)	LH 10274046	
	4-C20	9.665	GRILLE, RDO FRT S/D SPKR (BLACK)	99-00 Y37 (UQ5, 191)	LH 10291439	
	4-C20	9.665	GRILLE, RDO FRT S/D SPKR (BLACK)	99-00 Y37 (UQ5, 191)	RH 10291440	
	4-C20	9.665	GRILLE, RDO FRT S/D SPKR (BLACK)	01 Y (191)	RH 10274045	
	4-C20	9.665	GRILLE, RDO FRT S/D SPKR (BLACK)	01 Y (191)	LH 10274046	
	4-C20	9.665	GRILLE, RDO FRT S/D SPKR (RED)	01 Y (701)	LH 10409257	
	4-C20	9.665	GRILLE, RDO FRT S/D SPKR (RED)	01 Y (701)	RH 10409258	
36.	4-C20	9.665	EMBLEM, RDO FRT S/D SPKR GRL	99-01 Y (UZ6)	1 10291759	
37.	4-C20	9.665	SCREEN, RDO FRT S/D SPKR ...	99-01 Y	LH 10291758	
	4-C20	9.665	SCREEN, RDO FRT S/D SPKR ...	99-01 Y	RH 10291758	
38.	4-C18	9.650	SPEAKER, RDO FRT (AC-DELCO #16255371)	99-00 Y37 (UQ5)	2 16255371	
	4-C18	9.650	SPEAKER, RDO FRT (3"TWIDDLER, 7"WOOFER, 100W AMP) (AC-DELCO #10447355) .	99-01 Y (UZ6)	2 10447355	
39.		8.977	SCREW, HEX W/FL WA M4.2X2.25X20 TAP POR (RDO FRT SPKR)	99-01	12 11508443	
40.		8.921	NUT, U TYPE, MULTI THD, PREV TORQ, M4.2X1.41TAP, 8.1REACH, 0.65-3.80 PNLS 1085 PZOR (RDO FRT SPKR) (AC-DELCO #11513599)	99-01	12 11513599	
41.		N.S.	TAPE, BODY WRG HARN			
42.	4-N26	15.100	RETAINER, BODY SI T/PNL	99-01 Y37	2 10417444	
43.		N.S.	RIVET, AUDIO DISC PLYR BRKT STUD PLT			

44.	N.S.	SEAL, AUDIO DISC PLYR BRKT STUD PLT			
45.	N.S.	CLIP, RDO ANT CBL STRAP			
46.	8.917	NUT, HFH M6X1X6.5 ZOR 9 (RDO ANT BRKT)	99-01	2	3530297
47.	4-C16	9.647 BRACKET, RDO ANT (INCLS STUD ASM, BRACKET, GROUND STRAPS & GROUND STRAP BOLT)	99-01 Y37 (U73)	1	10282230
48.	8.917	NUT, HFH M6X1X6.5 ZOR 9 (RDO PWR ANT GND STRP)	99-01	1	3530297
49.	4-N24	13.090 HARNESS, DR LK & O/S RRVIEW MIR MEMORY INTERFACE MDL WRG	99-00 Y	LH	12163314
	4-N24	13.090 HARNESS, DR LK & O/S RRVIEW MIR MEMORY INTERFACE MDL WRG	99-01 Y (T93)	RH	12163315
	4-N24	13.090 HARNESS, DR LK & O/S RRVIEW MIR MEMORY INTERFACE MDL WRG	01 Y (DL8)	LH	12163314
	4-N24	13.090 HARNESS, DR LK & O/S RRVIEW MIR MEMORY INTERFACE MDL WRG	01 Y (DD0)	LH	12189556

RPO DEFINITIONS

CJ2 - HVAC SYSTEM AIR CONDITIONER FRT, AUTO TEMP CONT, AUX TEMP CONT

C60 - AIR CONDITIONER, FRONT, MANUAL CONTROLS

DD0 - MIRROR, O/S, R AND L REM CTL, ELEC, DEFOG, LT SENSITIVE

DL8 - MIRROR, OUTSIDE, RH AND LH REMOTE CONTROL, ELECTRIC, DEFOG

JL4 - CONTROL ACTIVE BRAKE

MM6 - TRANSMISSION MAN 6 SPD, BORG WARNER, 85MM, 1ST 2.66, 6TH 0.50, O/D

M30 - TRANSMISSION, AUTOMATIC 4 SPEED, 4L60E, ELECTRONIC

N37 - STEERING COLUMN, TILT AND TELESCOPING

T89 - LAMP TAIL AND STOP (EXPORT)

T93 - LAMP TAIL AND STOP (SPECIAL)

UK1 - RADIO FREQUENCY (JAPANESE)

UL0 - RADIO AM/FM STEREO, SEEK/SCAN, AUTO REV MUSIC SEARCH CASS, AUTO TONE, CLOCK, ETR.

UL2 - RADIO FREQUENCY (EUROPEAN)

UN0 - RADIO, AM/FM, STEREO, SEEK/SCAN, COMPACT DISC, AUTO TONE, CLOCK, ETR

UQ5 - SPEAKER SYSTEM, 4, DUAL FRONT DOOR MOUNTED, DUAL EXTENDED RANGE QUARTER MOUNTED

UZ6 - SPEAKER SYSTEM 6, QUAD FRT DR MTD, DUAL QTR MTD

U1S - PLAYER MULTIPLE COMPACT DISC

U73 - ANTENNA, FIXED

U75 - ANTENNA, POWER (CHROME)

19I - INTERIOR TRIM, BLACK

70I - INTERIOR TRIM, TORCH RED



CHEVROLET

CHEVROLET

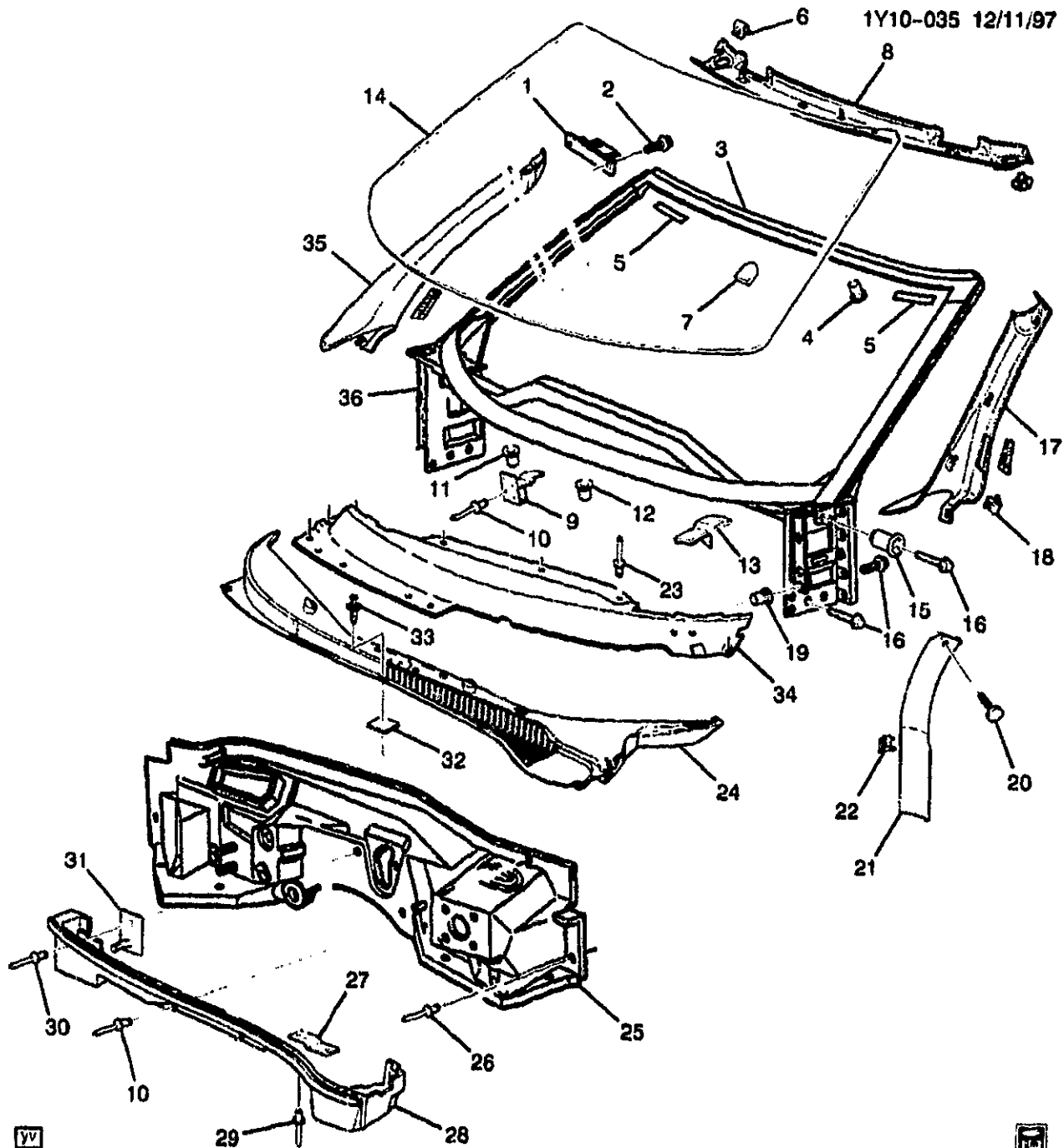
BODY GROUP 10.000



CHEVROLET

ILLUSTRATION INDEX

	TITLE	GRID
1997	Y07 WINDSHIELD TRIM & HARDWARE	5-E4
1998-2001	Y07-67 WINDSHIELD TRIM & HARDWARE	5-E4
1999-2001	Y37 WINDSHIELD TRIM & HARDWARE	5-E7
1997-2000	Y07 BODY GLASS & WEATHERSTRIPS	5-E10
1998-2001	Y67 BODY GLASS & WEATHERSTRIPS	5-E14
1999-2001	Y37 BODY GLASS & WEATHERSTRIPS	5-E18
2001	Y07 BODY GLASS & WEATHERSTRIPS	5-E21
1997-2001	Y WIPER SYSTEM/WINDSHIELD	5-E25
1997-2001	Y MIRRORS/REAR VIEW & CONTROLS (EXTERIOR)	5-F2
1997	Y07 SUNSHADE ASM	5-F5
1999-2001	Y37 SUNSHADE ASM	5-F7
1997	Y INSTRUMENT PANEL PART 2 (COMPARTMENT/INSULATORS/TRIM PLATES)	5-F13
1997	Y INSTRUMENT PANEL PART 3 (ELECTRICAL)	5-F16
1997-1998	Y INSTRUMENT PANEL PART 1 (TRIM PAD/PANELS/CLUSTER)	5-F20
1998	Y INSTRUMENT PANEL PART 3 (ELECTRICAL)	5-F24
1998-2001	Y INSTRUMENT PANEL PART 2 (COMPARTMENT/INSULATORS/TRIM PLATES)	5-G2
1999-2001	Y07-67 INSTRUMENT PANEL PART 1 (TRIM PAD/PANELS/CLUSTER)	5-G7
1999-2001	Y37 INSTRUMENT PANEL PART 1 (TRIM PAD/PANELS/CLUSTER)	5-G18
1999-2001	Y INSTRUMENT PANEL PART 3 (ELECTRICAL)	5-G22
1997-2001	Y CONSOLE/SEAT SEPARATOR	5-H2
1997	Y DOOR HARDWARE/FRONT	5-H6
1998-2001	Y DOOR HARDWARE/FRONT	5-H12
1997-1998	Y ENTRY SYSTEM/KEYLESS REMOTE	5-H21
1999-2000	Y ENTRY SYSTEM/KEYLESS REMOTE	5-H23
2001	Y ENTRY SYSTEM/KEYLESS REMOTE	5-H25



1Y10-035

1997 Y07 WINDSHIELD TRIM & HARDWARE**1998-2001 Y07-67 WINDSHIELD TRIM & HARDWARE**

1.	5-D17	12.811	STRIKER, RF LIFT OFF	97-01	Y07	LH	10263229
	5-D17	12.811	PNL/WDO FRT	97-01	Y07	RH	10263230
	5-N23	14.080	STRIKER, F/TOP FRT LAT	98-01	Y67	LH	10407419

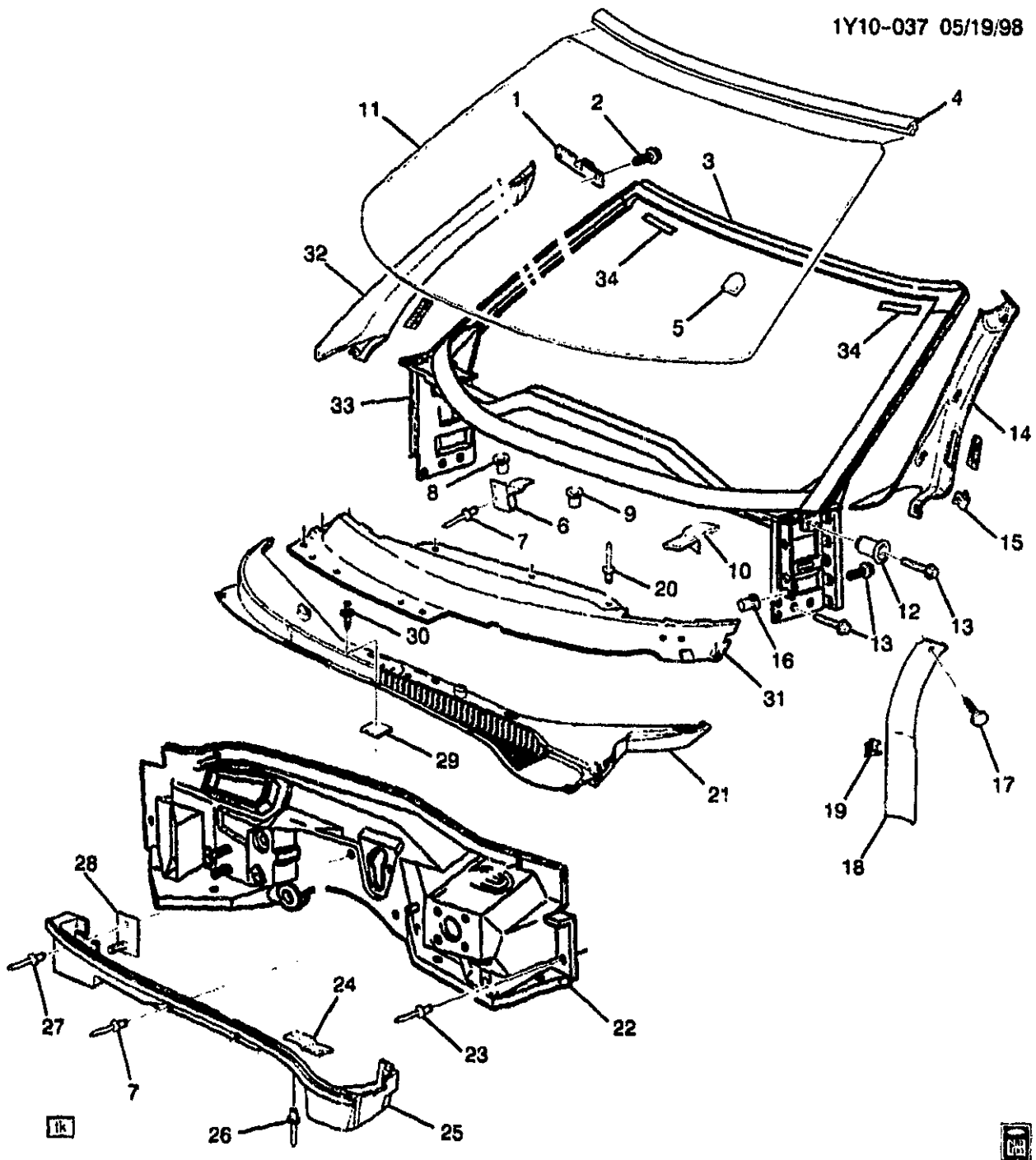
2001 GENERAL MOTORS SERVICE PARTS OPERATIONS-CHEVROLET-15V

						1Y10-035
	5-N23	14.080	STRIKER, F/TOP FRT LAT	98-01	Y67	RH 10407420
2.		8.900	BOLT HEX, M6X1.25X25, 9.8, 6138M DOG PT W/CON WA 170D (RF LIFT OFF PNL/WDO FRT STKR)	97-01	Y07	4 11516932
		8.900	BOLT HEX, M6X1.25X25, 9.8, 6138M DOG PT W/CON WA 170D (F/TOP FRT LAT STKR)	97-01	Y67	4 11516932
3.	5-D14	12.807	FRAME, W/S (INCLS 4, 11, 12, 19)	97-01	Y	1 10420784
4.	5-N22	13.346	NUT, R/TOP BOLT GDE (PART OF 3) (M6X1.0) (10.512)	97	Y	6 10237980
	5-N22	13.346	NUT, R/TOP BOLT GDE (PART OF 3) (M6X1.0 ITR "D" THD) (10.512)	98-01	Y	6 10410398
5.	5-A8	10.027	SPACER, W/S	97-01	Y	2 10407149
6.	5-A8	10.056	CLIP W/S UPR G/MLDG (PART OF 8) (U-BASE) (16.475)	97-98	Y	2 15748479
	5-A8	10.056	CLIP W/S UPR G/MLDG (PART OF 8) (U-BASE) (16.475)	99-01	Y07-67	2 15748479
7.	5-A12	10.187	BRACKET, I/S RR VIEW MIR (PART OF 14)	97-98	Y	1 25553132
	5-A12	10.187	BRACKET, I/S RR VIEW MIR (PART OF 14)	99-00	Y (UV6)	1 20626174
	5-A12	10.187	BRACKET, I/S RR VIEW MIR (PART OF 14)	99-00	Y (EXC UV6)	1 25553132
	5-A12	10.187	BRACKET, I/S RR VIEW MIR (PART OF 14)	01	Y07-67 (UV6)	1 20626174
	5-A12	10.187	BRACKET, I/S RR VIEW MIR (PART OF 14)	01	Y07-67 (EXC UV6)	1 25553132
8.	5-A8	10.051	MOLDING, W/S UPR GARN (INCLS 6)	97-98	Y	1 10247725
	5-A8	10.051	MOLDING, W/S UPR GARN (INCLS 6)	99-01	Y07-67	1 10247725
9.		N.S.	SUPPORT, WSW SYS MDL			
10.		N.S.	RIVET, PLNM PNL			
11.	5-A9	10.152	NUT, WSW SYS MDL (PART OF 3) (M6X1.0) (10.512)	97	Y	1 10237980
	5-A9	10.152	NUT, WSW SYS MDL (PART OF 3) (M6X1.0 ITR "D" THD) (10.512)	98-01	Y	1 10410398
12.	5-D14	12.659	NUT, BODY H/PLR TIE BAR (PART OF 3) (M6X1.0) (10.512)	97	Y	13 10237980
	5-D14	12.659	NUT, BODY H/PLR TIE BAR (PART OF 3) (M6X1.0 ITR "D" THD) (10.512)	98-01	Y	13 10410398
13.		N.S.	SUPPORT, W/S			
14.	5-A8	10.027	WINDSHIELD, (INCLS 7)	97-98	Y07	1 10295096
	5-A8	10.027	WINDSHIELD, (INCLS 7)	98	Y67	1 10295097
	5-A8	10.027	WINDSHIELD, (INCLS 7)	99-01	Y07 (EXC UV6)	1 10295096
	5-A8	10.027	WINDSHIELD, (INCLS 7)	99-01	Y07 (UV6)	1 10426713
	5-A8	10.027	WINDSHIELD, (INCLS 7)	99-00	Y37-67 (EXC UV6)	1 10295097
	5-A8	10.027	WINDSHIELD, (INCLS 7)	99-00	Y37-67 (UV6)	1 10426714
	5-A8	10.027	WINDSHIELD, (INCLS 7)	01	Y67 (EXC UV6)	1 10295097
	5-A8	10.027	WINDSHIELD, (INCLS 7)	01	Y67 (UV6)	1 10426714
15.	5-D17	12.840	NUT, BODY H/PLR INR PNL (3.015)	97-01	Y	AR 10281493

16.		8.900	BOLT, HEX HD W/CONICAL WA, M8X1, 25X30, 17 THD, 32 OD, 9.8 MAT, 7114M FIN MACH, 8MM P-POINT (BODY H/PLR INR PNL)	97-01	16 11516811
17.	5-A8	10.051	MOLDING, W/S SI GARN (INCLS 18)	97-01 Y	LH 10247723
18.	5-A8	10.056	CLIP, W/S SI G/MLDG (PART OF 17, 35)	97-01 Y	6 10289034
19.	5-D17	12.840	NUT, BODY H/PLR INR UPR PNL (PART OF 3) (INSERT M8X1.25) (STEEL) (6.760)	97-01 Y	13 27000835
20.	5-A8	10.056	RETAINER, W/S SI G/MLDG (PAINT TO MATCH) (FITS .18 HOLE, .7 LG, .43 OD, NYLON) (14.630)	97-01 Y	2 20540336
21.	5-N26	15.100	MOLDING, BODY SI FRT GARN (INCLS 22) (BLACK)	97-01 Y	LH 10274837
	5-N26	15.100	MOLDING, BODY SI FRT GARN (INCLS 22) (BLACK)	97-01 Y	RH 10274838
22.	5-N26	15.100	RETAINER, BODY SI FRT G/MLDG (PART OF 21) (U-BASE) (16.475)	97-01 Y	2 15748479
23.		N.S.	RIVET, PLNM PNL		
24.	5-D14	12.800	SCREEN, AIR INL (#86) (W/SEAL & FRM)	97 Y	1 10247327
	5-D14	12.800	SCREEN, AIR INL (#86) (W/SEAL & FRM)	98-01 Y	1 10418245
25.	5-D14	12.804	PANEL, DA	97-01 Y	1 10424986
26.		N.S.	RIVET, DA PNL		4
27.	5-A9	10.152	BRACKET, WSW MOT (W/NUT) ..	97-01 Y	1 10264094
28.	5-D14	12.804	PANEL, PLNM LWR	97-01 Y	1 10247310
29.		N.S.	RIVET, WSW MOT BRKT		
30.		N.S.	RIVET, FRT W/H PNL STUD PLT ..		
31.	5-N11	8.155	PLATE, FRT W/H PNL BRKT STUD (W/STUD) (4.785)	97-01 Y	1 10281115
32.	5-D14	12.804	SEAL, PLNM PNL (4 1/4"X7 1/2") (TRIM AS REQ'D) (15.492)	97-01 Y	1 11515174
33.	5-D14	12.800	RETAINER, AIR INL SCRN (10.154)	97-01 Y	4 21075686
34.	5-D14	12.804	PANEL, PLNM UPR	97-98 Y	1 10247311
	5-D14	12.804	PANEL, PLNM UPR	99-01 Y (EXC UV6)	1 10247311
	5-D14	12.804	PANEL, PLNM UPR	99-01 Y (UV6)	1 10410117
35.	5-A8	10.051	MOLDING, W/S SI GARN (INCLS 18)	97-01 Y	RH 10247724
36.		N.S.	PANEL, BODY H/PLR INR UPR ..		

RPO DEFINITIONS

UV6 - DISPLAY HEADUP



1999-2001 Y37 WINDSHIELD TRIM & HARDWARE

1. 5-D15 12.810
5-D15 12.810

BRACKET, RF PNL FRT (UPR FRT)
BRACKET, RF PNL FRT (UPR FRT)

99-01 Y37
99-01 Y37

1Y10-037

LH 10290699

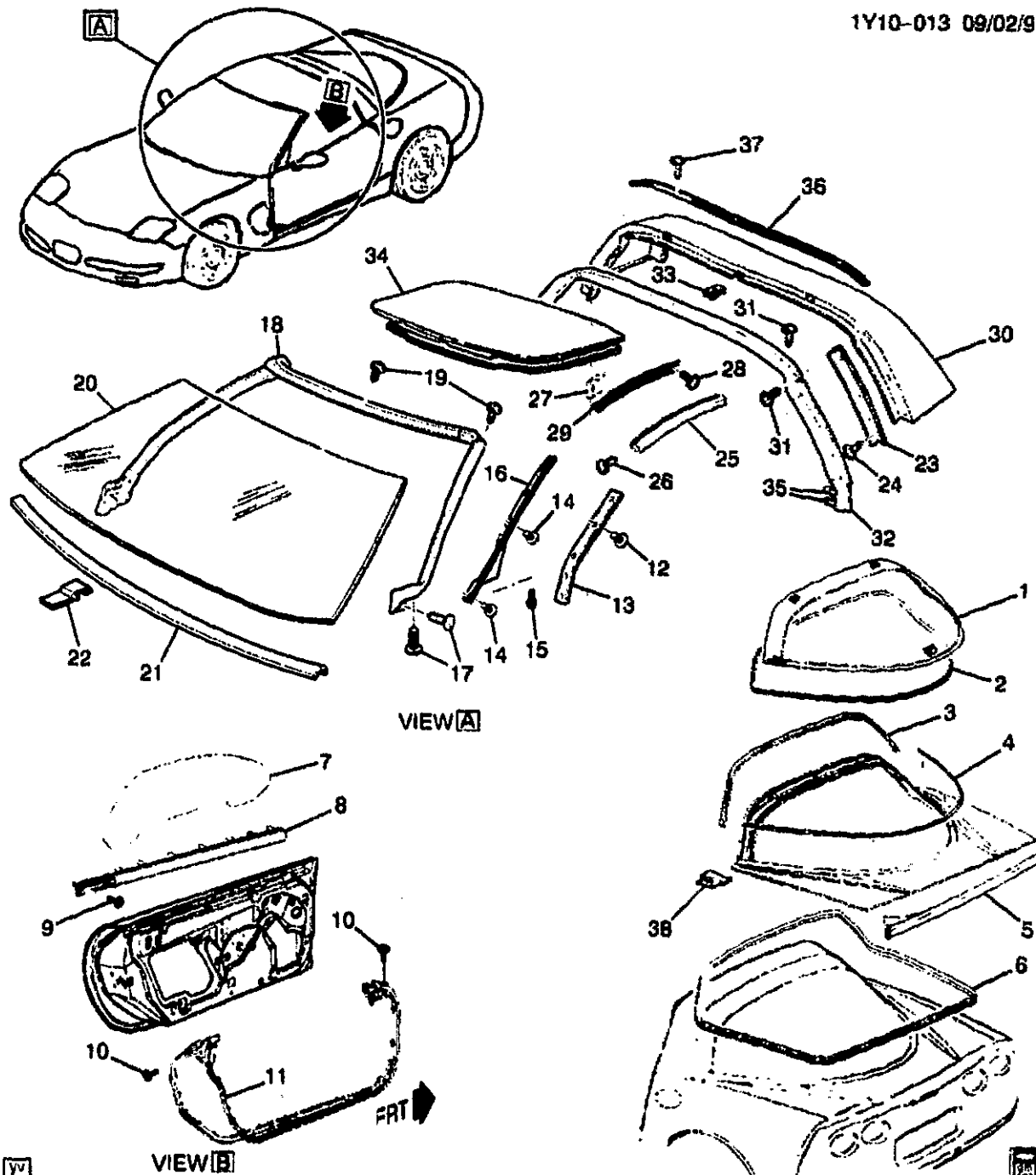
RH 10290700

2001 GENERAL MOTORS SERVICE PARTS OPERATIONS--CHEVROLET--15Y

2.		8.900	BOLT, HEX W/WA (M6X1X20) (RF PNL FRT BRKT)	99-01 Y37	2 10077321
3.	5-D14	12.807	FRAME, W/S (INCLS 8, 9, 16) ...	99-01 Y	1 10420764
4.	5-A8	10.093	MOLDING, W/S UPR RVL	99-01 Y37	1 10427732
5.	5-A12	10.187	BRACKET, I/S RR VIEW MIR (PART OF 11)	99-00 Y (UV6)	1 20626174
	5-A12	10.187	BRACKET, I/S RR VIEW MIR (PART OF 11)	99-00 Y (EXC UV6)	1 25653132
	5-A12	10.187	BRACKET, I/S RR VIEW MIR (PART OF 11)	01 Y37	1 25653132
6.		N.S.	SUPPORT, WSW SYS MDL		
7.		N.S.	RIVET, PLNM PNL		
8.	5-A9	10.152	NUT, WSW SYS MDL (PART OF 3) (M6X1.0 ITR "D" THD) (10.512)	99-01 Y	1 10410398
9.	5-D14	12.659	NUT, BODY H/PLR TIE BAR (PART OF 3) (M6X1.0 ITR "D" THD) (10.512)	99-01 Y	13 10410398
10.		N.S.	SUPPORT, W/S		
11.	5-A8	10.027	WINDSHIELD, (INCLS 5)	99-00 Y37-67 (EXC UV6)	1 10295097
	5-A8	10.027	WINDSHIELD, (INCLS 5)	99-00 Y37-67 (UV6)	1 10426714
	5-A8	10.027	WINDSHIELD, (INCLS 5)	01 Y37	1 10426201
12.	5-D17	12.840	NUT, BODY H/PLR INR PNL (3.015)	99-01 Y	AR 10261493
13.		8.900	BOLT, HEX HD W/CONICAL WA, M8X1, 25X30, 17 THD, 32 OD, 9.8 MAT, 7114M FIN MACH, 8MM P-POINT (BODY H/PLR INR PNL)	99-01	16 11516611
14.	5-A8	10.051	MOLDING, W/S SI GARN (INCLS 15)	99-01 Y	LH 10247723
15.	5-A8	10.056	CLIP, W/S SI G/MLDG (PART OF 14, 32)	99-01 Y	6 10289034
16.	5-D17	12.840	NUT, BODY H/PLR INR UPR PNL (PART OF 3) (INSERT M8X1.25) (STEEL) (6.760)	99-01 Y	13 27000835
17.	5-A8	10.056	RETAINER, W/S SI G/MLDG (PAINT TO MATCH) (FITS .18 HOLE, .7 LG, .43 OD, NYLON) (14.630)	99-01 Y	2 20540336
18.	5-N26	15.100	MOLDING, BODY SI FRT GARN (INCLS 19) (BLACK)	99-01 Y	LH 10274837
	5-N26	15.100	MOLDING, BODY SI FRT GARN (INCLS 19) (BLACK)	99-01 Y	RH 10274838
19.	5-N26	15.100	RETAINER, BODY SI FRT G/MLDG (PART OF 18) (U-BASE) (18.475)	99-01 Y	2 15748479
20.		N.S.	RIVET, PLNM PNL		
21.	5-D14	12.800	SCREEN, AIR INL (#86) (W/SEAL & FRM)	99-01 Y	1 10418245
22.	5-D14	12.804	PANEL, DA	99-01 Y	1 10424966
23.		N.S.	RIVET, DA PNL		4
24.	5-A9	10.152	BRACKET, WSW MOT (W/NUT) ..	99-01 Y	1 10264094
25.	5-D14	12.804	PANEL, PLNM LWR	99-01 Y	1 10247310
26.		N.S.	RIVET, WSW MOT BRKT		
27.		N.S.	RIVET, FRT W/H PNL STUD PLT ..		
28.	5-N11	8.155	PLATE, FRT W/H PNL BRKT STUD (W/STUD) (4.785)	99-01 Y	1 10281115

									1Y10-037
29.	5-D14	12.804	SEAL. PLNM PNL (4 1/4"X7 1/2")	99-01	Y		1	11515174
			(TRIM AS REQ'D) (15.492)						
30.	5-D14	12.800	RETAINER, AIR INL SCRIN	99-01	Y	4	21075688	
			(10.154)						
31.	5-D14	12.804	PANEL, PLNM UPR	99-01	Y	(EXC UV6)	1	10247311	
32.	5-A8	10.051	MOLDING, W/S SI GARN (INCLS	99-01	Y	RH	10247724	
			15)						
33.		N.S.	PANEL, BODY H/PLR INR UPR			
34.	5-A8	10.027	SPACER, W/S	99-01	Y	2	10407149	

RPO DEFINITIONS
UV6 - DISPLAY,HEADUP



1Y10-013

1997-2000 Y07 BODY GLASS & WEATHERSTRIPS

1.	5-D10	12.180	WINDOW, R/CMPT LIFT (HTCH GLS)	97-00 Y07	1	10247317
		8.800	ADHESIVE KIT, GLASS (URETHANE) (R/CMPT LWDO) ..	97-00	1	12348392
2.	5-D13	12.269	SEAL, R/CMPT LWDO RR AUX (POSN #1)	97-00 Y07	1	10401685

2001 GENERAL MOTORS SERVICE PARTS OPERATIONS-CHEVROLET-15V

3.	5-D13	12.269	SEAL, R/CMPT L/WDO RR AUX (FRT SECONDARY SEAL) (POSN #2) (NO TAIL AT END OF SEAL)	97-98 Y07	1	10407727
	5-D13	12.269	SEAL, R/CMPT L/WDO RR AUX (FRT SECONDARY SEAL) (33MM LONG TAIL AT END OF SEAL)	99-00 Y07	1	10418925
4.	5-D13	12.269	SEAL, R/CMPT L/WDO FRT AUX	97-00 Y07	1	10401667
5.	5-D13	12.269	WEATHERSTRIP R/CMPT L/WDO	97-00 Y07	1	10280750
6.	5-D13	12.269	WEATHERSTRIP R/CMPT L/WDO	97-00 Y07	1	10235980
7.	5-A27	10.681	WINDOW, FRT S/D	97-00 Y	LH	10403189
	5-A27	10.681	WINDOW, FRT S/D	97-00 Y	RH	10403190
8.	5-B2	10.710	SEALING STRIP, FRT S/D WDO OTR	97 Y07	RH	10252880
	5-B2	10.710	SEALING STRIP, FRT S/D WDO OTR	97 Y07	LH	10407651
	5-B2	10.710	SEALING STRIP, FRT S/D WDO OTR	98-00 Y07	RH	10407652
	5-B2	10.710	SEALING STRIP, FRT S/D WDO OTR	98-00 Y07	LH	10431422
9.		8.908	SCR LGE WASHER HEAD HI-LO BHL (FRT S/D WDO OTR S/STR) (8.977)	97-00	2	11508231
10.	5-A28	10.694	RETAINER, FRT S/D W/STR (PAINT TO MATCH) (FITS .18 HOLE, .7 LG, .43 OD, NYLON) (14.630)	97-00 Y	8	20540336
	5-A28	10.694	RETAINER, FRT S/D W/STR (BLACK) (4.8 HOLE) (14.685)	99-00 Y	6	20538173
11.	5-A28	10.694	WEATHERSTRIP, FRT S/D (EPDM COMBINATION)	97-00 Y	LH	10236343
	5-A28	10.694	WEATHERSTRIP, FRT S/D (EPDM COMBINATION)	97-00 Y	RH	10302724
12.		8.977	BOLT, RD CROWNED WA HD C/R M4.2X1.41X16POR (FRT S/D WDO FRT W/STR RET)	97-00	10	11508231
13.	5-B2	10.710	RETAINER, FRT S/D WDO FRT W/STR	97-00 Y07	LH	10252847
	5-B2	10.710	RETAINER, FRT S/D WDO FRT W/STR	97-00 Y07	RH	10252848
14.		8.977	SCREW, LG RND WA HD W/BLK NYL WA, 4.2X 1.41X13, 11-OD, DRILL PT, 6172, PEOR (W/S SI R/MLDG)	97-00	6	10180421
15.		8.977	SCREW, LG RND WA HD W/BLK NYL WA, 4.2X 1.41X13, 11-OD, DRILL PT, 6172, PEOR (O/S RR VIEW MIR APLQ)	97-00	2	10180421
16.	5-A8	10.093	MOLDING, W/S SI RVL (BLACK)	97 Y07	LH	10299306
	5-A8	10.093	MOLDING, W/S SI RVL (BLACK)	97 Y07	RH	10299307
	5-A8	10.093	MOLDING, W/S SI RVL (BLACK)	98-00 Y07-67	LH	10299306
	5-A8	10.093	MOLDING, W/S SI RVL (BLACK)	98-00 Y07-67	RH	10299307
17.	5-D14	12.807	RETAINER, W/S FRM W/STR (PAINT TO MATCH) (FITS .18 HOLE, .7 LG, .43 OD, NYLON) (14.630)	97-00 Y	4	20540336
18.	5-D14	12.807	WEATHERSTRIP, W/S FRM	97-00 Y07	1	10432623

19.		8.977	SCREW, LG RND WA HD W/BLK NYL WA, 4.2X1.41X13, 11-OD, DRILL PT, 6172, PEOR (W/S FRM W/STR)	97-00	7	10180421
20.	5-A8	10.027	WINDSHIELD,	97-98 Y07	1	10295096
	5-A8	10.027	WINDSHIELD,	99-00 Y07 (EXC UV6)	1	10295096
	5-A8	10.027	WINDSHIELD,	99-00 Y07 (UV6)	1	10426713
21.	5-A8	10.092	SEAL, W/S (POSN #2) (1420 MM LG)	97-00 Y	1	10299765
22.		N.S.	SUPPORT, W/S			
23.	5-B2	10.710	RETAINER, FRT S/D WDO RR W/STR	97-00 Y07	RH	10299394
24.		8.977	BOLT, RD CROWNED WA HD C/R M4.2X1.41X16POR (FRT S/D WDO RR W/STR RET)	97-00	6	11508231
25.	5-B2	10.710	WEATHERSTRIP FRT S/D WDO UPR	97-00 Y07 (CC3, CF7)	LH	10236315
	5-B2	10.710	WEATHERSTRIP FRT S/D WDO UPR	97-00 Y07 (C2L)	LH	10236315
	5-B2	10.710	WEATHERSTRIP FRT S/D WDO UPR	97-00 Y07 (CC3, CF7)	RH	10236316
	5-B2	10.710	WEATHERSTRIP FRT S/D WDO UPR	97-00 Y07 (C2L)	RH	10236316
26.		8.977	BOLT, RD CROWNED WA HD C/R M4.2X1.41X16POR (FRT S/D WDO UPR W/STR) (W/C2L)	97-00	8	11508231
		8.977	BOLT, RD CROWNED WA HD C/R M4.2X1.41X16POR (FRT S/D WDO UPR W/STR) (W/CC3, CF7)	97-00	4	11508231
27.	5-A28	10.703	CLIP FRT S/D WDO W/STR RET (12.810)	97-00 Y07 (CC3, CF7)	2	10408012
	5-A28	10.703	CLIP FRT S/D WDO W/STR RET (RF PNL RET ALUM) (12.810)	97-00 Y07 (C2L)	4	10408012
28.		8.977	BOLT, RD CROWNED WA HD C/R M4.2X1.41X16POR (FRT S/D WDO UPR W/STR RET) (W/C2L)	97-00	16	11508231
		8.977	BOLT, RD CROWNED WA HD C/R M4.2X1.41X16POR (FRT S/D WDO UPR W/STR RET) (W/CC3, CF7)	97-00	8	11508231
29.	5-B2	10.710	RETAINER, FRT S/D WDO UPR W/STR (RF PNL RET ALUM)	97-00 Y07 (CC3, CF7)	LH	10252849
	5-B2	10.710	RETAINER, FRT S/D WDO UPR W/STR (RF PNL RET ALUM)	97-00 Y07 (C2L)	LH	10252849
	5-B2	10.710	RETAINER, FRT S/D WDO UPR W/STR (RF PNL RET ALUM) (NON ENCAPSULATED)	97-00 Y07 (CC3, CF7)	RH	10252850
	5-B2	10.710	RETAINER, FRT S/D WDO UPR W/STR (RF PNL RET ALUM) (NON ENCAPSULATED)	97-00 Y07 (C2L)	RH	10252850
30.	5-D15	12.810	PANEL, RF	97-00 Y07	1	10289224
31.		8.977	BOLT, RD CROWNED WA HD C/R M4.2X1.41X16POR (RF L/OFF/WDO RR W/STR)	97-00	4	11508231
32.	5-D15	12.810	WEATHERSTRIP RF LIFT OFF PNL/WDO RR	97-00 Y07	1	10415918

						1Y10-013
33.	8.921	NUT, U TYPE, MULTI THD. PREV TORQ. M4.2X1.41TAP 8.1REACH. 0.65-3.80 PNLS 1065 PZOR (RF LIFT OFF PNL/WDO RR W/STR RET) (AC-DELCO #11513599) ..	97-00	6	11513599	
34.	5-M6	21.552 A WINDOW PKG, RF LIFT OFF (BLUE) (TRANSPARENT) (12.810)	97-00 Y07 (CC3, C2L)	1	12370935	
35.	5-D15	12.810 RETAINER, RF LIFT OFF PNL/WDO RR W/STR (PUSH IN) (#83) (BLACK) (4.8 HOLE) (14.685)	97-00 Y07	4	20535173	
36.	5-D15	12.810 RETAINER, RF LIFT OFF PNL/WDO RR W/STR	97-00 Y07	1	10252874	
37.	8.977	BOLT, RD CROWNED WA HD C/R M4.2X1.41X16POR (RF LIFT OFF PNL/WDO RR W/STR RET) ..	97-00	4	11508231	
38.	5-D13	12.269 RETAINER, R/CMPT L/WDO SEAL	99-00 Y07	2	10427824	

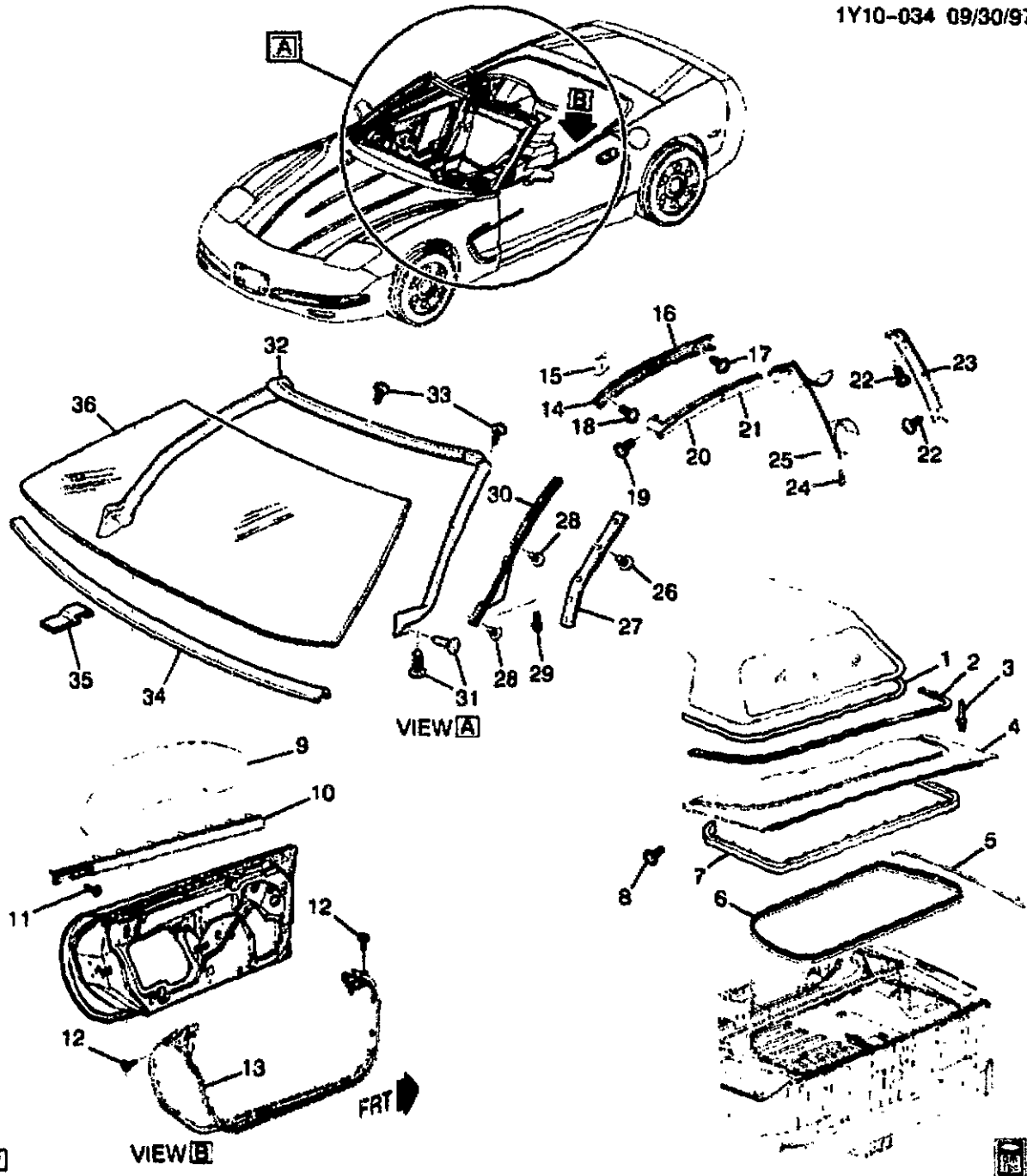
RPO DEFINITIONS

CC3 - ROOF,SUN.REMOVEABLE PANELS(TRANSPARENT PLASTIC)

CF7 - ROOF,SUN.REMOVABLE.NON-TRANSPARENT

C2L - ROOF PACKAGE.DUAL REMOVEABLE

UV6 - DISPLAY,HEADUP



YV

VIEW B

FRT

1Y10-034

1998-2001 Y67 BODY GLASS & WEATHERSTRIPS

					1Y10-034
		8.967	RIVET-3/16X.430, STYLE 1C (F/TOP STOW COMPT LID LAT STKR REINF)	98-01	1 9440392
4.	5-D8	12.170	LID, F/TOP STOW COMPT	98-01 Y67	1 10414341
5.	5-D13	12.269	SEALING STRIP, R/CMPT LID AUX	98-01 Y67	2 10408626
6.	5-D13	12.269	WEATHERSTRIP, R/CMPT LID ...	98-01 Y67	1 10255033
7.	5-D8	12.170	WEATHERSTRIP, F/TOP STOW COMPT LID	98-01 Y67	1 10431406
8.	5-D14	12.684	RETAINER, BODY L/PLR UPR SEAL (BLACK) (4.8 HOLE) (14.685)	98-01 Y67	2 20538173
9.	5-A27	10.681	WINDOW, FRT S/D	98-01 Y	LH 10403189
	5-A27	10.681	WINDOW, FRT S/D	98-01 Y	RH 10403190
10.	5-B2	10.710	SEALING STRIP, FRT S/D WDO OTR	98-00 Y67	LH 10409129
	5-B2	10.710	SEALING STRIP, FRT S/D WDO OTR	98-01 Y67	RH 10409130
	5-B2	10.710	SEALING STRIP, FRT S/D WDO OTR	98-00 Y67	RH 10447043
	5-B2	10.710	SEALING STRIP, FRT S/D WDO OTR	01 Y67	LH 10313423
	5-B2	10.710	SEALING STRIP, FRT S/D WDO OTR	01 Y67	RH 10313424
11.		8.908	SCR LGE WASHER HEAD HI-LO BHL (FRT S/D WDO OTR S/STR) (8.977)	98-01	2 11509231
12.	5-A28	10.694	RETAINER, FRT S/D W/STR (BLACK) (4.8 HOLE) (14.685)	98-01 Y	6 20538173
	5-A28	10.694	RETAINER, FRT S/D W/STR (PAINT TO MATCH) (FITS .18 HOLE, .7 LG, .43 OD, NYLON) (14.630)	98-01 Y	2 20540336
13.	5-A28	10.694	WEATHERSTRIP, FRT S/D (EPDM COMBINATION)	98-01 Y	LH 10236343
	5-A28	10.694	WEATHERSTRIP, FRT S/D (EPDM COMBINATION)	98-01 Y	RH 10302724
14.	5-B2	10.710	RETAINER, FRT S/D WDO UPR FRT W/STR	98-00 Y67	LH 10252853
	5-B2	10.710	RETAINER, FRT S/D WDO UPR FRT W/STR	98-00 Y67	RH 10252854
	5-B2	10.710	RETAINER, FRT S/D WDO UPR FRT W/STR	01 Y67	LH 10308189
	5-B2	10.710	RETAINER, FRT S/D WDO UPR FRT W/STR	01 Y67	RH 10308190
15.	5-A28	10.703	CLIP, FRT S/D WDO W/STR RET (RF PNL RET ALUM) (12.810)	98-01 Y67	2 10408012
16.	5-A28	10.695	RETAINER, FRT S/D WDO UPR RR W/STR (14.120)	98-01 Y67	LH 10252855
	5-A28	10.695	RETAINER, FRT S/D WDO UPR RR W/STR (14.120)	98-01 Y67	RH 10252856
17.		8.977	SCREW, LG RND WA HD W/BLK NYL WA, 4.2X 1.41X13, 11-OD, DRILL PT, 6172, PEOR (FRT S/D WDO UPR RR W/STR RET)	98-01	4 10180421

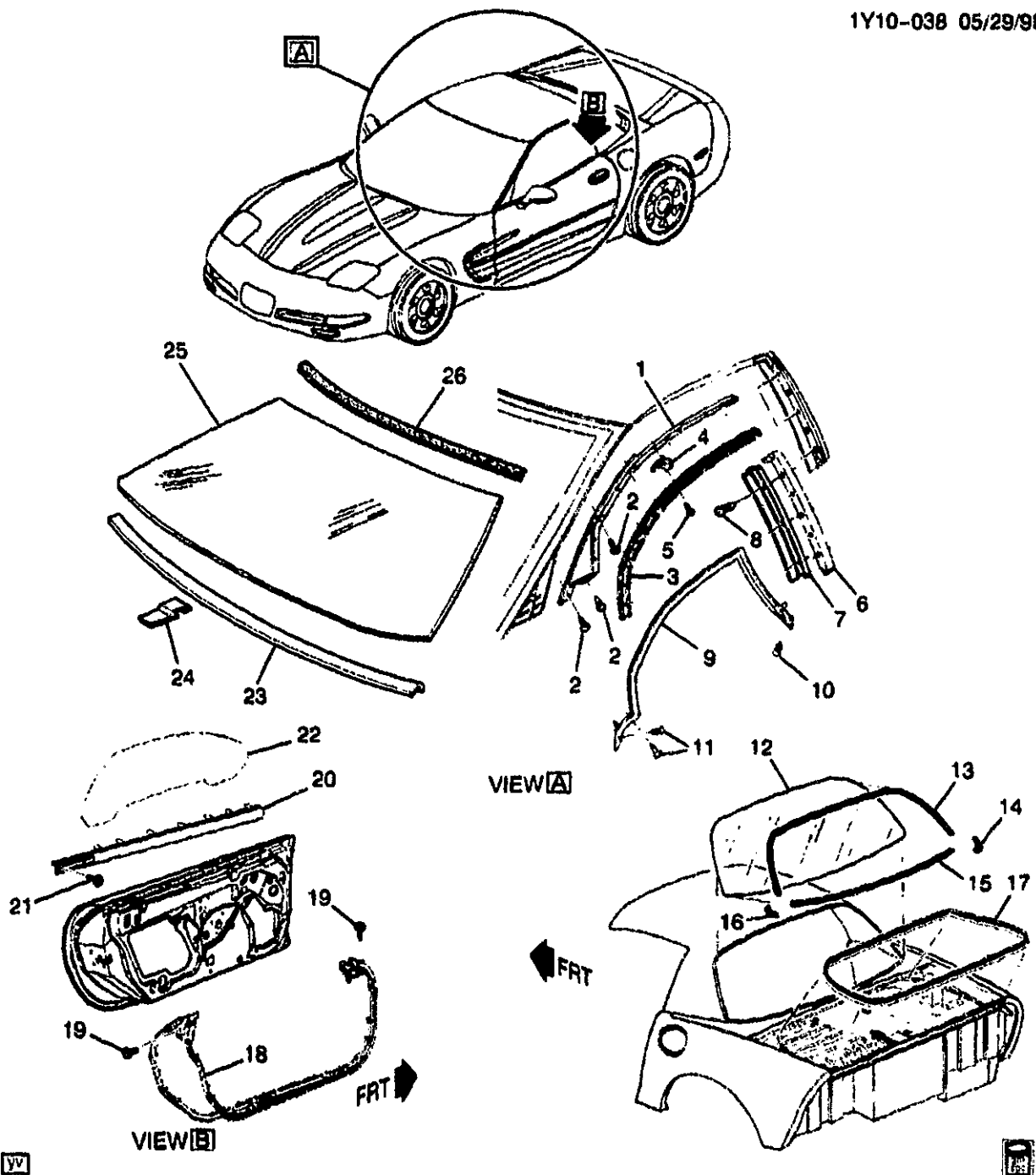
						1Y10-034
18.	8.977	SCREW, LG RND WA HD W/BLK NYL WA, 4.2X 1.41X13, 11-OD, DRILL PT, 6172, PEOR (FRT S/D WDO UPR FRT W/STR RET)	98-01		6	10180421
19.	8.977	SCREW, LG RND WA HD W/BLK NYL WA, 4.2X 1.41X13, 11-OD, DRILL PT, 6172, PEOR (FRT S/D, WDO UPR FRT W/STR)	98-01		2	10180421
20.	5-B2	10.710	WEATHERSTRIP, FRT S/D WDO UPR FRT	98-01 Y67	LH	10236327
	5-B2	10.710	WEATHERSTRIP, FRT S/D WDO UPR FRT	98-01 Y67	RH	10236328
21.	5-B2	10.710	WEATHERSTRIP, FRT S/D WDO UPR RR	98-01 Y67	LH	10236329
	5-B2	10.710	WEATHERSTRIP, FRT S/D WDO UPR RR	98-01 Y67	RH	10236330
22.	8.977	SCREW, LG RND WA HD W/BLK NYL WA, 4.2X 1.41X13, 11-OD, DRILL PT, 6172, PEOR (FRT S/D WDO RR W/STR RET)	98-01		8	10180421
23.	5-B2	10.710	RETAINER, FRT S/D WDO RR W/STR	98-99 Y67	RH	10252858
	5-B2	10.710	RETAINER, FRT S/D WDO RR W/STR	98-99 Y67	LH	10445410
	5-B2	10.710	RETAINER, FRT S/D WDO RR W/STR (USED ON VEHICLES WHERE FRONT END OF RETAINER IS SEALED TO REST OF RETAINER)	00 Y67 (1ST DES)	RH	10252858
	5-B2	10.710	RETAINER, FRT S/D WDO RR W/STR	00 Y67 (1ST DES)	LH	10445410
	5-B2	10.710	RETAINER, FRT S/D WDO RR W/STR	01 Y67	LH	10445410
	5-B2	10.710	RETAINER, FRT S/D WDO RR W/STR	01 Y67	RH	10445412
	5-B2	10.710	RETAINER, FRT S/D WDO RR W/STR (FLAT END ONE PIECE) (USED ON VEHICLES W/Front END OF RETAINER AS A SEPARATE PART THAT ATTACHES TO THE REST OF THE RETAINER W/BOLT/SCREWS)	00 Y67 (2ND DES)	LH	10445411
	5-B2	10.710	RETAINER, FRT S/D WDO RR W/STR (FLAT END ONE PIECE) (USED ON VEHICLES W/Front END OF RETAINER AS A SEPARATE PART THAT ATTACHES TO THE REST OF THE RETAINER W/BOLT/SCREWS)	00 Y67 (2ND DES)	RH	10445413
	5-B2	10.710	RETAINER, FRT S/D WDO RR W/STR (FLAT END ONE PIECE) ..	01 Y67	LH	10445411
	5-B2	10.710	RETAINER, FRT S/D WDO RR W/STR (FLAT END ONE PIECE) ..	01 Y67	RH	10445413
	5-B2	10.710	RETAINER, FRT S/D WDO RR W/STR (ONE PIECE CURVED) ...	00 Y67 (2ND DES)	LH	10445410

5-B2	10.710	RETAINER, FRT S/D WDO RR W/STR (ONE PIECE CURVED) ...	00 Y67 (2ND DES)	RH 10445412
5-B2	10.710	RETAINER, FRT S/D WDO RR W/STR (USE TOGETHER W/ P/N 10445410)	98-99 Y67	LH 10445411
5-B2	10.710	RETAINER, FRT S/D WDO RR W/STR (USE TOGETHER W/ P/N 10445410)	00 Y67 (1ST DES)	LH 10445411
24. 5-B2	10.710	RETAINER, FRT S/D WDO RR W/STR (PUSH IN) (12.804)	99-01 Y67	2 20514852
5-B2	10.710	RETAINER, FRT S/D WDO RR W/STR (PUSH IN) (UPR) (PAINT TO MATCH) (FITS .18 HOLE, .7 LG, .43 OD, NYLON) (14.630)	98 Y67	2 20540336
25. 5-B2	10.710	WEATHERSTRIP FRT S/D WDO RR	98-01 Y67	LH 10415919
26.	8.977	BOLT, RD CROWNED WA HD C/R M4.2X1.41X16POR (FRT S/D WDO FRT W/STR RET)	98-01	10 11508231
27. 5-B2	10.710	RETAINER, FRT S/D WDO FRT W/STR	98-01 Y67	LH 10252847
5-B2	10.710	RETAINER, FRT S/D WDO FRT W/STR	98-01 Y67	RH 10252848
28.	8.977	SCREW, LG RND WA HD W/BLK NYL WA, 4.2X 1.41X13, 11-OD, DRILL PT. 6172, PEOR (W/S SI R/MLDG)	98-01	6 10180421
29.	8.977	SCREW, LG RND WA HD W/BLK NYL WA, 4.2X 1.41X13, 11-OD, DRILL PT. 6172, PEOR (O/S RR VIEW MIR APLQ)	98-01	2 10180421
30. 5-A8	10.093	MOLDING, W/S SI RVL (BLACK)	98-01 Y07-67	LH 10298306
5-A8	10.093	MOLDING, W/S SI RVL (BLACK)	98-01 Y07-67	RH 10298307
31. 5-D14	12.807	RETAINER, W/S FRM W/STR (PAINT TO MATCH) (FITS .18 HOLE, .7 LG, .43 OD, NYLON) (14.630)	98-01 Y	4 20540336
32. 5-D14	12.807	WEATHERSTRIP W/S FRM (EPDM COMBINATION)	98-99 Y67	1 10413257
5-D14	12.807	WEATHERSTRIP W/S FRM	00-01 Y67	1 10432624
33.	8.977	SCREW, LG RND WA HD W/BLK NYL WA, 4.2X 1.41X13, 11-OD, DRILL PT. 6172, PEOR (W/S FRM W/STR) (POSN #1)	98-01	7 10180421
34. 5-A8	10.092	SEAL, W/S (POSN #2) (1420 MM LG)	98-01 Y	1 10299765
35.	N.S.	SUPPORT, W/S		
36. 5-A8	10.027	WINDSHIELD,	98 Y67	1 10295097
5-A8	10.027	WINDSHIELD,	99-00 Y37-67 (EXC UV6)	1 10295097
5-A8	10.027	WINDSHIELD,	99-00 Y37-67 (UV6)	1 10426714
5-A8	10.027	WINDSHIELD,	01 Y67 (EXC UV6)	1 10295097
5-A8	10.027	WINDSHIELD,	01 Y67 (UV6)	1 10426714

RPO DEFINITIONS

C05 - ROOF, CONVERTIBLE, FOLDING

UV6 - DISPLAY, HEADUP



1999-2001 Y37 BODY GLASS & WEATHERSTRIPS

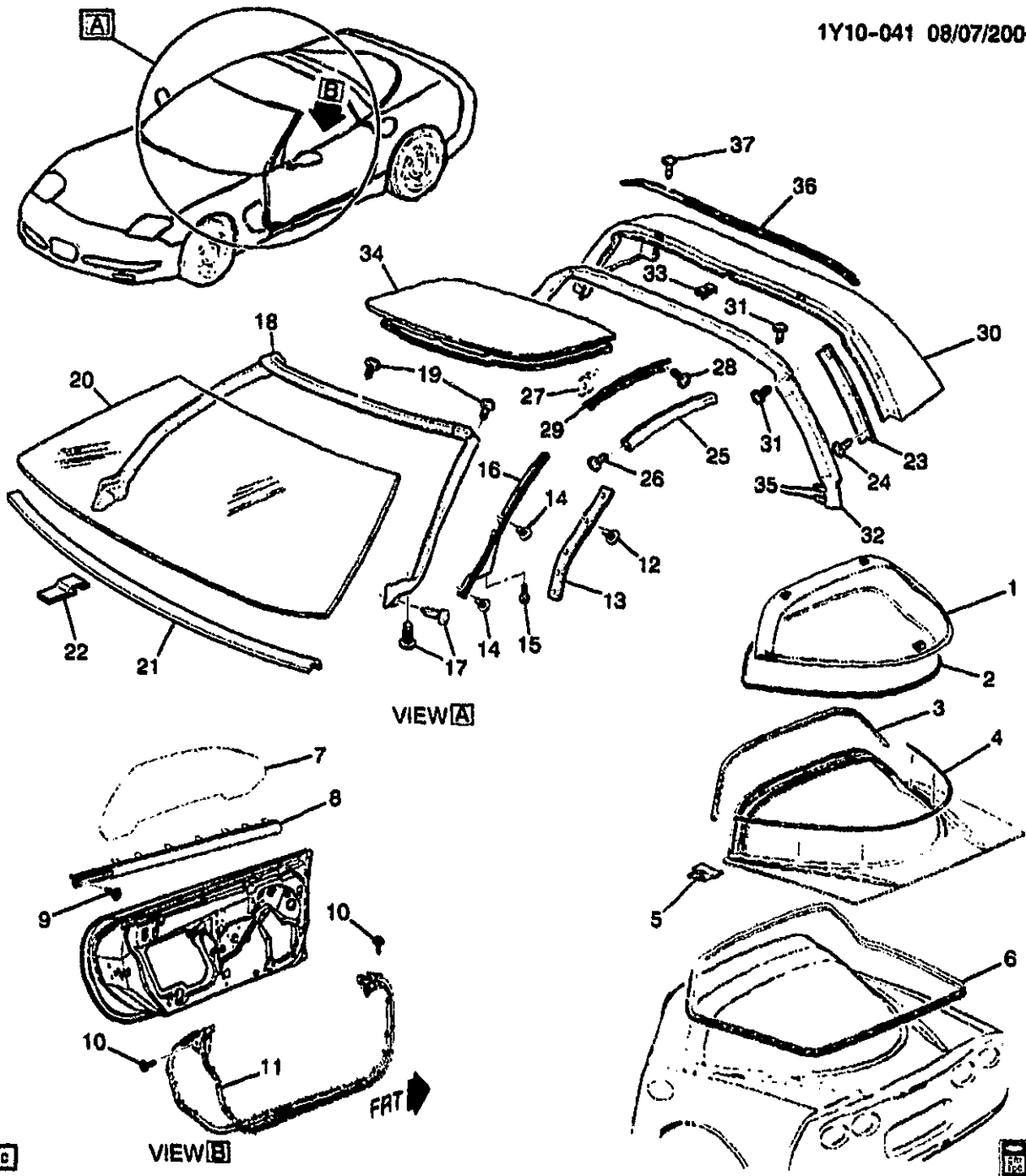
1.	5-A8	10.093	MOLDING, W/S SI RVL (BLACK)	99-01	Y37	RH	10422996
	5-A8	10.093	MOLDING, W/S SI RVL (BLACK)	99-01	Y37	LH	10422997
2.		9.977	SCREW, LG RND WA HD W/BLK	99-01	Y	12	10160421
			NYL WA, 4.2X 1.41X13, 11-OD,				
			DRILL PT, 6172, PEOR (W/S SI				
			R/MLDG)				

2001 GENERAL MOTORS SERVICE PARTS OPERATIONS-CHEVROLET-15V

3.	5-A28	10.694	RETAINER, FRT S/D W/STR FRT UPR (METAL STRIP RETAINS FRT UPR W/STR) (10.695)	99-01	Y37		
	5-A28	10.694	RETAINER, FRT S/D W/STR FRT UPR (METAL STRIP RETAINS FRT UPR W/STR) (10.695)	99-01	Y37	RH	10297743
4.	5-A28	10.703	CLIP FRT S/D WDO W/STR RET (RF PNL RET ALUM) (12.810)	99-01	Y37	2	10408012
5.		8.977	BOLT, RD CROWNED WA HD C/R M4.2X1.41X16POR (RF LIFT OFF PNL/WDO RR W/STR RET) ..	99-01	Y	18	11508231
6.	5-D8	12.113	MOLDING, BODY L/PLR UPR RVL (12.942)	99-01	Y37	RH	10422994
	5-D8	12.113	MOLDING, BODY L/PLR UPR RVL (12.942)	99-01	Y37	LH	10422995
7.	5-A28	10.694	RETAINER, FRT S/D W/STR UPR RR (METAL STRIP RETAINS RR UPR W/STR) (10.695)	99-01	Y37	RH	10419267
	5-A28	10.694	RETAINER, FRT S/D W/STR UPR RR (METAL STRIP RETAINS RR UPR W/STR) (10.695)	99-01	Y37	LH	10419268
8.		8.977	BOLT, RD CROWNED WA HD C/R M4.2X1.41X16POR (RF LIFT OFF PNL/WDO RR W/STR RET) ..	99-01	Y	6	11508231
9.	5-B2	10.710	WEATHERSTRIP FRT S/D WDO UPR FRT	99-01	Y37	LH	10415921
	5-B2	10.710	WEATHERSTRIP FRT S/D WDO UPR FRT	99-01	Y37	RH	10415922
10.	5-B2	10.710	RETAINER, FRT S/D WDO UPR FRT W/STR (PUSH IN) (BLACK) (4.8 HOLE) (14.685)	99-01	Y37	2	20538173
	5-B2	10.710	RETAINER, FRT S/D WDO UPR FRT W/STR (PUSH IN) (PAINT TO MATCH) (FITS .18 HOLE, .7 LG, .43 OD, NYLON) (14.630)	99-01	Y37	6	20540336
11.	5-B2	10.710	RETAINER, FRT S/D WDO UPR FRT W/STR (PUSH IN) (BLACK) (4.8 HOLE) (14.685)	99-01	Y37	2	20538173
	5-B2	10.710	RETAINER, FRT S/D WDO UPR FRT W/STR (PUSH IN) (PAINT TO MATCH) (FITS .18 HOLE, .7 LG, .43 OD, NYLON) (14.630)	99-01	Y37	6	20540336
12.	5-C7	11.204	WINDOW, RR	99-01	Y37	1	10424406
13.		N.S.	MOLDING, R/WDO UPR RVL (PART OF R/WDO RVL MLDG IN GRP 11.208)				
14.		N.S.	MOLDING, R/WDO RVL (PART OF R/WDO RVL MLDG IN GRP 11.208)			RH	
15.		N.S.	MOLDING, R/WDO LWR RVL (PART OF R/WDO RVL MLDG IN GRP 11.208)				
16.		N.S.	MOLDING, R/WDO RVL (PART OF R/WDO RVL MLDG IN GRP 11.208)			LH	
17.	5-D13	12.269	WEATHERSTRIP R/CMPT LID ...	99-01	Y37	1	10255033
18.	5-A28	10.694	WEATHERSTRIP FRT S/D (EPDM COMBINATION)	99-01	Y	LH	10236343

	5-A28	10.694	WEATHERSTRIP, FRT S/D (EPDM COMBINATION)	99-01 Y	1Y10-038 RH 10302724
19.	5-A28	10.694	RETAINER, FRT S/D W/STR (BLACK) (4.8 HOLE) (14.685)	99-01 Y	6 20538173
	5-A28	10.694	RETAINER, FRT S/D W/STR (PAINT TO MATCH) (FITS .18 HOLE, .7 LG, .43 OD, NYLON) (14.630)	99-01 Y	2 20540336
20.	5-B2	10.710	SEALING STRIP, FRT S/D WDO OTR	99-00 Y37	LH 10431426
	5-B2	10.710	SEALING STRIP, FRT S/D WDO OTR	99-00 Y37	RH 10431427
	5-B2	10.710	SEALING STRIP, FRT S/D WDO OTR	01 Y37	RH 10313426
	5-B2	10.710	SEALING STRIP, FRT S/D WDO OTR	01 Y37	LH 10313427
21.		8.908	SCR LGE WASHER HEAD HI-LO BHL (FRT S/D WDO OTR S/STR) (8.977)	99-01	2 11509231
22.	5-A27	10.681	WINDOW, FRT S/D	99-01 Y	LH 10403189
	5-A27	10.681	WINDOW, FRT S/D	99-01 Y	RH 10403190
23.	5-A8	10.092	SEAL, W/S (POSN #2) (1420 MM LG)	99-01 Y	1 10299765
24.		N.S.	SUPPORT, W/S	
25.	5-A8	10.027	WINDSHIELD,	99-00 Y37-67 (EXC UV6)	1 10295097
	5-A8	10.027	WINDSHIELD,	99-00 Y37-67 (UV6)	1 10426714
	5-A8	10.027	WINDSHIELD,	01 Y37	1 10426201
26.	5-A8	10.093	MOLDING, W/S UPR RVL	99-01 Y37	1 10427732

RPO DEFINITIONS
UV6 - DISPLAY, HEADUP



1Y10-041

2001 Y07 BODY GLASS & WEATHERSTRIPS

1.	5-D10	12.180	WINDOW, R/CMPT LIFT (HTCH GLS)	01 Y07	1	10247317
		8.800	ADHESIVE KIT, GLASS (URETHANE) (R/CMPT L/WDO) ..	01	1	12346392
2.	5-D13	12.269	SEAL, R/CMPT L/WDO RR AUX (POSN #1)	01 Y07	1	10401665

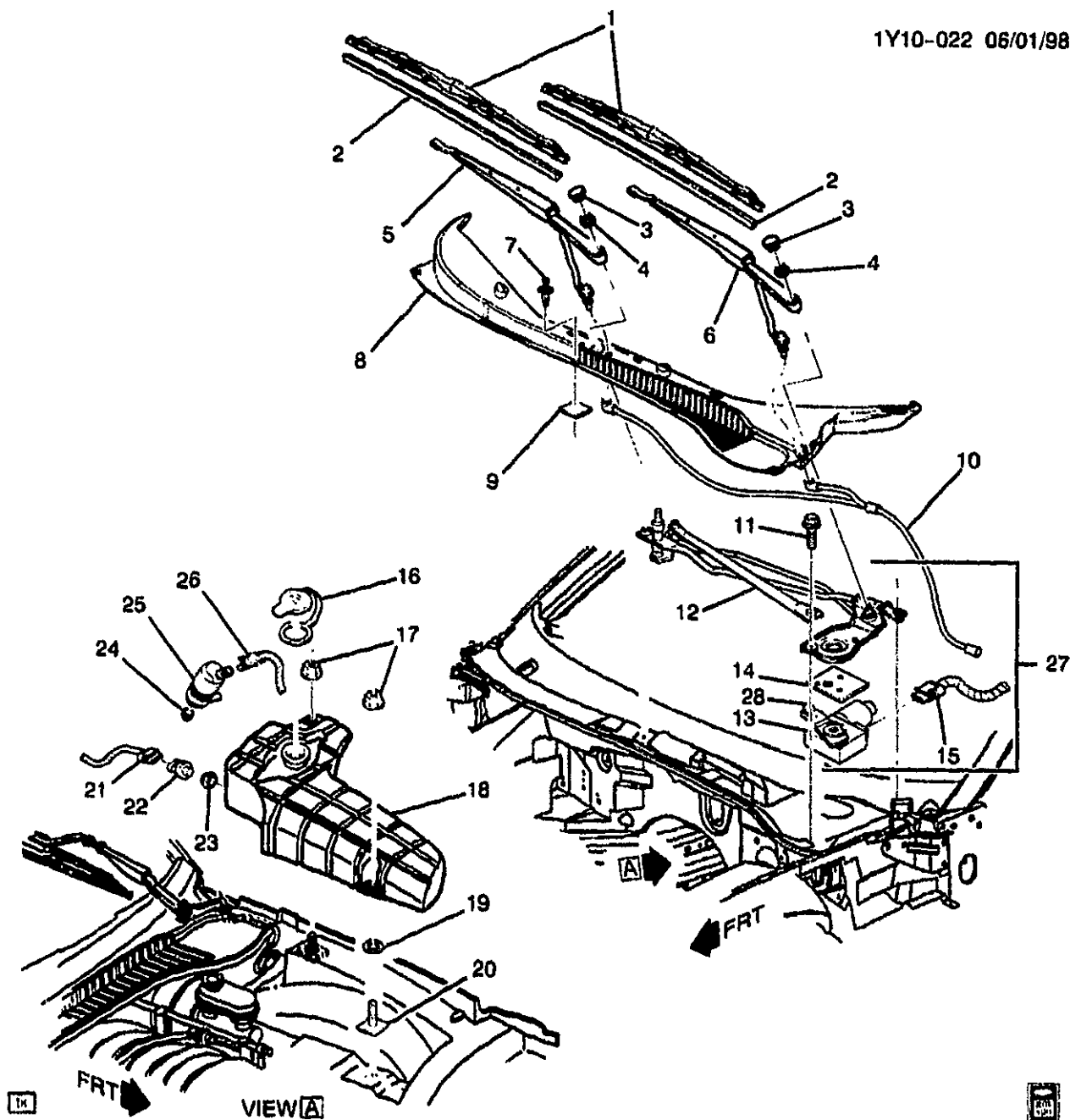
2001 GENERAL MOTORS SERVICE PARTS OPERATIONS-CHEVROLET-15V

3.	5-D13	12.269	SEAL, R/CMPT L/WDO RR AUX (FRT SECONDARY SEAL) (33MM LONG TAIL AT END OF SEAL) . . .	01 Y07	1 10418925
4.	5-D13	12.269	SEAL, R/CMPT L/WDO FRT AUX .	01 Y07	1 10401687
5.	5-D13	12.269	RETAINER, R/CMPT L/WDO SEAL	01 Y07	2 10427824
6.	5-D13	12.269	WEATHERSTRIP R/CMPT L/WDO (EPDM EXTRUDED)	01 Y07	1 10236980
7.	5-A27	10.681	WINDOW, FRT S/D	01 Y	LH 10403189
	5-A27	10.681	WINDOW, FRT S/D	01 Y	RH 10403190
8.	5-B2	10.710	SEALING STRIP, FRT S/D WDO OTR	01 Y07	RH 10313420
	5-B2	10.710	SEALING STRIP, FRT S/D WDO OTR	01 Y07	LH 10313421
9.		8.908	SCR LGE WASHER HEAD HI-LO BHL (FRT S/D WDO OTR S/STR) (8.977)	01	2 11509231
10.	5-A28	10.694	RETAINER, FRT S/D W/STR (BLACK) (4.8 HOLE) (14.685) . . .	01 Y	6 20538173
	5-A28	10.694	RETAINER, FRT S/D W/STR (PAINT TO MATCH) (FITS .18 HOLE, .7 LG, .43 OD, NYLON) (14.630)	01 Y	2 20540336
11.	5-A28	10.694	WEATHERSTRIP, FRT S/D (EPDM COMBINATION)	01 Y	LH 10236343
	5-A28	10.694	WEATHERSTRIP, FRT S/D (EPDM COMBINATION)	01 Y	RH 10302724
12.		8.977	BOLT, RD CROWNED WA HD C/R M4.2X1.41X16POR (FRT S/D WDO FRT W/STR RET)	01	10 11509231
13.	5-B2	10.710	RETAINER, FRT S/D WDO FRT W/STR	01 Y07	LH 10252847
	5-B2	10.710	RETAINER, FRT S/D WDO FRT W/STR	01 Y07	RH 10252848
14.		8.977	SCREW, LG RND WA HD W/BLK NYL WA, 4.2X 1.41X13, 11-OD, DRILL PT. 6172, PEOR (W/S SI R/MLDG)	01	6 10180421
15.		8.977	SCREW, LG RND WA HD W/BLK NYL WA, 4.2X 1.41X13, 11-OD, DRILL PT. 6172, PEOR (O/S RR VIEW MIR APLQ)	01	2 10180421
16.	5-A8	10.093	MOLDING, W/S SI RVL (BLACK) .	01 Y07-67	LH 10299306
	5-A8	10.093	MOLDING, W/S SI RVL (BLACK) .	01 Y07-67	RH 10299307
17.	5-D14	12.807	RETAINER, W/S FRM W/STR (PAINT TO MATCH) (FITS .18 HOLE, .7 LG, .43 OD, NYLON) (14.630)	01 Y	4 20540336
18.	5-D14	12.807	WEATHERSTRIP W/S FRM	01 Y07	1 10432623
19.		8.977	SCREW, LG RND WA HD W/BLK NYL WA, 4.2X 1.41X13, 11-OD, DRILL PT. 6172, PEOR (W/S FRM W/STR)	01	7 10180421
20.	5-A8	10.027	WINDSHIELD	01 Y07 (EXC UV6)	1 10295098
	5-A8	10.027	WINDSHIELD	01 Y07 (UV6)	1 10426713
21.	5-A8	10.082	SEAL, W/S (POSN #2) (1420 MM LG)	01 Y	1 10299765
22.		N.S.	SUPPORT, W/S		

						1Y10-041
23.	5-B2	10.710	RETAINER, FRT S/D WDO RR W/STR	01 Y07		RH 10299394
24.		8.977	BOLT, RD CROWNED WA HD C/R M4.2X1.41X16POR (FRT S/D WDO RR W/STR RET)	01		6 11508231
25.	5-B2	10.710	WEATHERSTRIP, FRT S/D WDO UPR	01 Y07 (CC3, CF7)		LH 10313370
	5-B2	10.710	WEATHERSTRIP, FRT S/D WDO UPR	01 Y07 (C2L)		LH 10313370
	5-B2	10.710	WEATHERSTRIP, FRT S/D WDO UPR	01 Y07 (CC3, CF7)		RH 10313371
	5-B2	10.710	WEATHERSTRIP, FRT S/D WDO UPR	01 Y07 (C2L)		RH 10313371
26.		8.977	BOLT, RD CROWNED WA HD C/R M4.2X1.41X16POR (FRT S/D WDO UPR W/STR) (W/C2L)	01		8 11508231
		8.977	BOLT, RD CROWNED WA HD C/R M4.2X1.41X16POR (FRT S/D WDO UPR W/STR) (W/CC3, CF7)	01		4 11508231
27.	5-A28	10.703	CLIP, FRT S/D WDO W/STR RET (12.810)	01 Y07 (CC3, CF7)		2 10408012
	5-A28	10.703	CLIP, FRT S/D WDO W/STR RET (RF PNL RET ALUM) (12.810)	01 Y07 (C2L)		4 10408012
28.		8.977	BOLT, RD CROWNED WA HD C/R M4.2X1.41X16POR (FRT S/D WDO UPR W/STR RET) (W/C2L)	01		16 11508231
		8.977	BOLT, RD CROWNED WA HD C/R M4.2X1.41X16POR (FRT S/D WDO UPR W/STR RET) (W/CC3, CF7)	01		8 11508231
29.	5-B2	10.710	RETAINER, FRT S/D WDO UPR W/STR (RF PNL RET ALUM)	01 Y07 (CC3, CF7)		LH 10252849
	5-B2	10.710	RETAINER, FRT S/D WDO UPR W/STR (RF PNL RET ALUM)	01 Y07 (C2L)		LH 10252849
	5-B2	10.710	RETAINER, FRT S/D WDO UPR W/STR (RF PNL RET ALUM) (NON ENCAPSULATED)	01 Y07 (CC3, CF7)		RH 10252850
	5-B2	10.710	RETAINER, FRT S/D WDO UPR W/STR (RF PNL RET ALUM) (NON ENCAPSULATED)	01 Y07 (C2L)		RH 10252850
30.	5-D15	12.810	PANEL, RF	01 Y07		1 10289224
31.		8.977	BOLT, RD CROWNED WA HD C/R M4.2X1.41X16POR (RF L/OFF/WDO RR W/STR)	01		4 11508231
32.	5-D15	12.810	WEATHERSTRIP, RF LIFT OFF PNL/WDO RR	01 Y07		1 10415918
33.		8.921	NUT, U TYPE, MULTI THD, PREV TORQ, M4.2X1.41TAP 8.1REACH, 0.65-3.80 PNLS 1085 PZOR (RF LIFT OFF PNL/WDO RR W/STR RET) (AC-DELCO #11513599)	01		6 11513599
34.	5-M8	21.552 A	WINDOW PKG, RF LIFT OFF (BLUE) (TRANSPARENT) (12.810)	01 Y07 (CC3, C2L)		1 12370935
35.	5-D15	12.810	RETAINER, RF LIFT OFF PNL/WDO RR W/STR (PUSH IN) (#83) (BLACK) (4.8 HOLE) (14.685)	01 Y07		4 20538173

					1Y10-041	
36.	5-D15	12.810	RETAINER, RF LIFT OFF	01 Y07	1	10252874
			PNL/WDO RR W/STR			
37.		8.977	BOLT, RD CROWNED WA HD	01	4	11508231
			C/R M4.2X1.41X16POR (RF LIFT			
			OFF PNL/WDO RR W/STR RET) ..			

RPO DEFINITIONS
 CC3 - ROOF,SUN.REMOVEABLE PANELS(TRANSPARENT PLASTIC)
 CF7 - ROOF,SUN.REMOVABLE,NON--TRANSPARENT
 C2L - ROOF PACKAGE,DUAL REMOVEABLE
 UV6 - DISPLAY,HEADUP



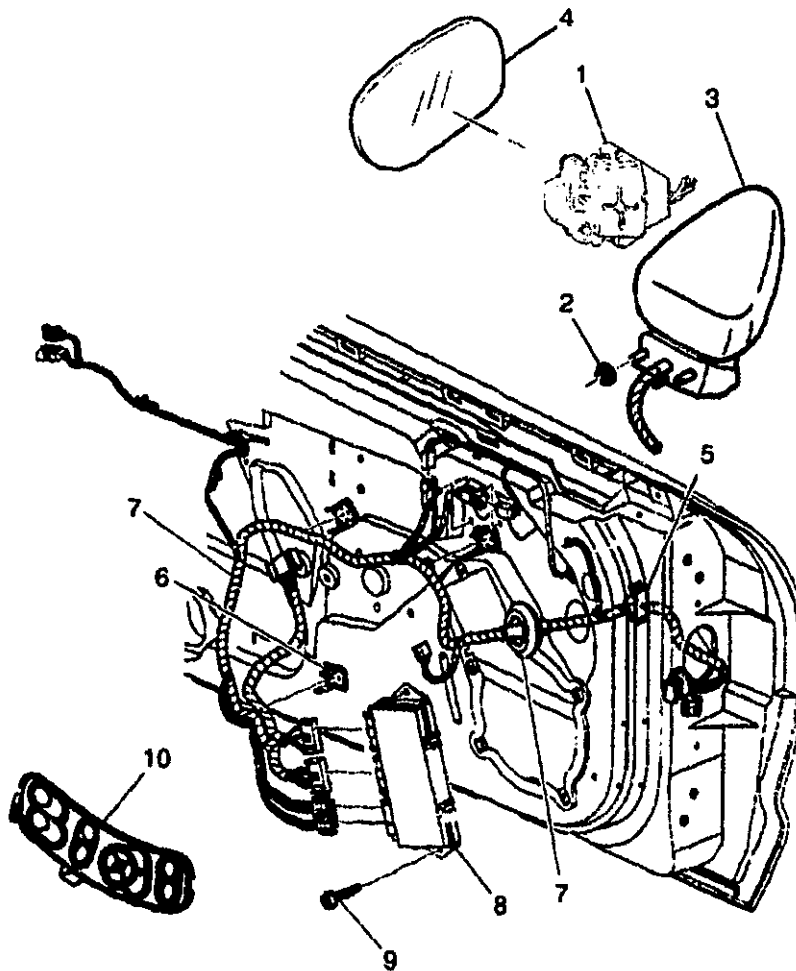
1Y10-0221

1997-2001 Y WIPER SYSTEM/WINDSHIELD					
1.	5-A8	10.146	BLADE, WSW (INCLS 2) (22") (TRICO)	97-01 Y	2 10418003
	5-A8	10.146	BLADE, WSW (INCLS 2) (22") (AC-DELCO #18-22ASP)	98-99 Y	2 12481121
	5-A8	10.146	BLADE, WSW (INCLS 2) (22") (16.480) (AC-DELCO #18-22AS)	99 Y	2 12481110

2001 GENERAL MOTORS SERVICE PARTS OPERATIONS-CHEVROLET-15V

5-A8	10.146	BLADE, WSW (INCLS 2) (22") (16.480) (AC-DELCO #18-22WW)	99 Y	2	12481139
2. 5-A8	10.146	WIPER, W/S (PART OF 1) (22") (TRICO)	97-01 Y	2	22143943
5-A8	10.146	WIPER, W/S (9MM) (PART OF 1) (22") (TRICO) (AC-DELCO #18-22RFW)	99 Y	2	12481164
3. 5-A9	10.147	CAP, WSW TRANS NUT	97-01 Y	2	22155703
4. 5-A9	10.147	NUT, WSW ARM (8X1.25X6.8 GM510M)	97-01 Y	2	3535281
5. 5-A9	10.147	ARM, WSW	97-01 Y	RH	10410048
6. 5-A9	10.147	ARM, WSW (W/NOZZLE)	97-01 Y	LH	10424238
7. 5-D14	12.800	RETAINER, AIR INL SCRIN (10.154)	97-01 Y	4	21075686
8. 5-D14	12.800	SCREEN, AIR INL (#86) (W/SEAL & FRM)	97 Y	1	10247327
5-D14	12.800	SCREEN, AIR INL (#86) (W/SEAL & FRM)	98-01 Y	1	10418245
9. 5-D14	12.804	SEAL, PLNM PNL (4 1/4"X7 1/2") (TRIM AS REQ'D) (15.492)	97-01 Y	1	11515174
10. 5-A10	10.155	HOSE, WSWA NOZ (#91)	97-01 Y	1	22154854
11.	8.900	SCREW ASM, MACH HEX HD DOG PNT	97-01	AR	11516570
12. 5-A10	10.159	TRANSMISSION, WSW (PART OF 27) (AC-DELCO #22155675)	97-01 Y	1	22155675
13. 5-A9	10.150	MOTOR, WSW (PART OF 27) (W/O CRANK ARM) (AC-DELCO #12363318)	97-01 Y	1	12353318
14. 5-A9	10.152	SHIELD, WSW & WSWA MOT SPH (RUBBER SHIELD MUST BE TUCKED IN ORDER NOT TO HAVE VALLEYS WHICH WILL HOLD WATER) (PART OF 27) (AC-DELCO #12365358)	97-01 Y	1	12365358
15. 5-A9	10.150	CONNECTOR, MOT-WSW (BLACK) (5-WAY F)	97-01 Y	1	12129126
16. 5-A10	10.154	CAP WSWA SOLV CNTNR (16.085) (AC-DELCO #12363335)	97-01 Y	1	12363335
17.	8.917	NUT, HEX W/CON WA 6X1X5.5 16-OD ZP9 (WSWA SOLV CNTNR)	97-01	2	11517293
18. 5-A10	10.154	CONTAINER, WSWA SOLV	97-01 Y	1	22155677
19.	8.921	NUT, PUSH-ON, M6X1, SPR STL, STYLE 1, FOR (WSWA SOLV CNTNR)	97-01	2	14093869
20. 5-A10	10.154	STUD, WSWA SOLV CNTNR (M6 X 1 X 24) (1.271)	97-01 Y	2	10135846
21. 5-A10	10.154	CONNECTOR, SW-WSWA SOLV LVL (BLACK) (2-WAY F W/LEADS) (2.383) (AC-DELCO #PT169)	97-01 Y	1	12101889
22. 5-A10	10.154	INDICATOR, WSWA SOLV LVL	97-01 Y	1	22110978
23. 5-A10	10.154	GROMMET, WSWA SOLV CNTNR (LVL IND) (SMALL)	97-01 Y	1	12363291
24. 5-A10	10.154	GROMMET, WSWA SOLV CNTNR (PUMP) (18.00 MM OD) (10.153) .	97-98 Y	1	22039457

	5-A10	10.154	GROMMET, WSWA SOLV CNTNR (PUMP) (AC-DELCO #22062337)	99-01	Y	1Y10-0221 1 22062337
25.	5-A9	10.153	PUMP WSWA (AC-DELCO #22127653)	97-01	Y	1 22127653
26.	5-A9	10.153	CONNECTOR, MOT-WSWA PUMP (BLACK) (2-WAY F W/LEADS) (3.670) (AC-DELCO #PT374)	97-00	Y	1 12102747
	5-A9	10.153	CONNECTOR, MOT-WSWA PUMP (4-WAY F) (W/LEADS) (280 SERIES) (12.243) (AC-DELCO #PT548)	97	Y	1 12125636
27.		N.S.	MODULE, WSW SYS (CPS) (INCLS 12-14, 28, & MTG KIT) ..			
	5-A9	10.152	MOUNTING KIT, WSW MOT (PART OF MODULE)	97-01	Y	1 22155673
28.	5-A9	10.151	ARM, WSW MOT CRK (PART OF 27)	97-01	Y	1 12484833



bc



1Y10-023

1997-2001 Y MIRRORS/REAR VIEW & CONTROLS (EXTERIOR)

1.	5-A10	10.185	MOTOR KIT, O/S RR VIEW MIR (ELEC/DEFOG) (10.186)	97-00	Y (DL8) (EXC AAB)	RH	12530710
	5-A10	10.185	MOTOR KIT, O/S RR VIEW MIR (ELEC/DEFOG) (10.186)	97-01	Y (DL8) (EXC AAB)	LH	12530711
	5-A10	10.185	MOTOR KIT, O/S RR VIEW MIR (ELEC/DEFOG/MEMORY) (10.186)	97-01	Y (AAB, DL8) (EXC Z5X)	RH	12530712
	5-A10	10.185	MOTOR KIT, O/S RR VIEW MIR (ELEC/DEFOG/MEMORY) (10.186)	97-01	Y (AAB, DL8)	LH	12530713
	5-A10	10.185	MOTOR KIT, O/S RR VIEW MIR (ELEC/DEFOG) (10.186)	01	Y (DD0, DL8) (EXC AAB)	RH	12530710
2.		8.917	NUT, HEX W/CON WA, 24 OD, M6X1X5.6, 9M, PZOR (O/S RR VIEW MIR)	97-01	6	11514275
3.	5-A10	10.185	MIRROR, O/S RR VIEW (PAINT TO MATCH)	97-01	Y (DL8) (EXC AAB)	LH	10416055

2001 GENERAL MOTORS SERVICE PARTS OPERATIONS-CHEVROLET-15V

	5-A10	10.185	MIRROR, O/S RR VIEW (PAINT TO MATCH)	97-00	Y (DL8) (EXC AAB)	1Y10-023 RH 10416056
	5-A10	10.185	MIRROR, O/S RR VIEW (PAINT TO MATCH)	97-01	Y (DL8, AAB)	LH 10416057
	5-A10	10.185	MIRROR, O/S RR VIEW (PAINT TO MATCH) (ENGLISH LETTERING)	97-00	Y (AAB, DL8) (EXC Z5X)	RH 10416058
	5-A10	10.185	MIRROR, O/S RR VIEW (PAINT TO MATCH)	01	Y (DD0, DL8) (EXC AAB)	RH 10416056
	5-A10	10.185	MIRROR, O/S RR VIEW (PAINT TO MATCH) (ENGLISH LETTERING)	01	Y (AAB, DD0, DL8) (EXC Z5X)	RH 10416058
	5-A10	10.185	MIRROR, O/S RR VIEW (PAINT TO MATCH)	01	Y (AAB, DD0)	LH 10416321
	5-A10	10.185	MIRROR, O/S RR VIEW (PAINT TO MATCH)	01	Y (DD0) (EXC AAB)	LH 10416322
4.	5-A10	10.185	MIRROR KIT, O/S RR VIEW (W/CASE)	97-00	Y (DL8) (EXC Z5X)	RH 12530714
	5-A10	10.185	MIRROR KIT, O/S RR VIEW (W/CASE)	97-01	Y (DL8)	LH 12530715
	5-A10	10.185	MIRROR KIT, O/S RR VIEW (W/CASE)	01	Y (DD0)	LH 12455610
	5-A10	10.185	MIRROR KIT, O/S RR VIEW (W/CASE)	01	Y (DL8, DD0) (EXC Z5X)	RH 12530714
	5-A10	10.185	MIRROR KIT, O/S RR VIEW (W/CASE)	97-00	Y (AAB, DL8, Z5X) (EXPORT)	RH 12534830
	5-A10	10.185	MIRROR KIT, O/S RR VIEW (W/CASE)	01	Y (AAB, DD0, DL8, Z5X) (EXPORT)	RH 12534830
5.	5-N19	13.090	RETAINER, DR WRG HARN	97-01	Y	6 21020632
		8.967	RIVET, LG DOME HD TYPE P, BRK MANDREL BLIND, 1/8X.318, .375 OD, AL, ZP (DR WRG HARN RET)	97-01	3 9442269
6.		N.S.	CLIP (NS-PART OF DOOR INR PNL) (CEMENT-ON TYPE)	3
7.	5-N19	13.090	HARNESS, DR LK & O/S RRVIEW MIR MEMORY INTERFACE MDL WRG	97-00	Y	LH 12163314
	5-N19	13.090	HARNESS, DR LK & O/S RRVIEW MIR MEMORY INTERFACE MDL WRG	97-01	Y (T93)	RH 12163315
	5-N19	13.090	HARNESS, DR LK & O/S RRVIEW MIR MEMORY INTERFACE MDL WRG	01	Y (DL8)	LH 12163314
	5-N19	13.090	HARNESS, DR LK & O/S RRVIEW MIR MEMORY INTERFACE MDL WRG	01	Y (DD0)	LH 12169556
8.	5-A21	10.485	MODULE, FRT S/D CONT (DRVR) (S/D LOCAL INTERFACE)	97-00	Y	LH 9352851
	5-A21	10.485	MODULE, FRT S/D CONT (DRVR) (S/D LOCAL INTERFACE)	00-01	Y	LH 10435191
	5-A21	10.485	MODULE, FRT S/D CONT (PASS) (S/D LOCAL INTERFACE)	97-00	Y	RH 9352851
	5-A21	10.485	MODULE, FRT S/D CONT (PASS) (S/D LOCAL INTERFACE)	00-01	Y	RH 10435192
9.	5-A21	10.485	BOLT, FRT S/D CONT MDL (10.268)	97-01	Y	4 10281420
10.	5-B4	10.777	SWITCH, SI WDO	97-01	Y	RH 12135165

5-B4	10.777	SWITCH, SI WDO (& MIRRORS & DR LK)	99-01 Y (EXC AAB)	1Y10-023 LH 12135167
5-B4	10.777	SWITCH, SI WDO (& MEMORY & MIRRORS & DR LK)	01 Y (AAB)	LH 12135166
5-B4	10.777	SWITCH, SI WDO (DRVR) (SNAP-FIT ASM) (W/PWR MIR) (& MEMORY & MIRRORS & DR LK)	97 Y07 (AAB)	LH 12135166
5-B4	10.777	SWITCH, SI WDO (DRVR) (SNAP-FIT ASM) (W/PWR MIR) (& MIRRORS & DR LK)	97 Y07 (EXC AAB)	LH 12135167
5-B4	10.777	SWITCH, SI WDO (DRVR) (SNAP-FIT ASM) (W/PWR MIR) (& MEMORY & MIRRORS & DR LK)	98-00 Y07-67 (AAB)	LH 12135166
5-B4	10.777	SWITCH, SI WDO (DRVR) (SNAP-FIT ASM) (W/PWR MIR) (& MIRRORS & DR LK)	98 Y07-67 (EXC AAB)	LH 12135167
5-A21	10.485	BULB, DR LK SW (W/O BOOT) (9.276) (AC-DELCO #16057072)	97-01 Y	2 16057072
5-A12	10.186	BULB, O/S RR VIEW MIR R/CONT SW (9.276) (AC-DELCO #16057072)	01 Y	LH 16057072
5-A12	10.186	BULB, O/S RR VIEW MIR R/CONT SW (W/MEMORY, W/O BOOT) (9.276) (AC-DELCO #16057072)	97 Y07	LH 16057072
5-A12	10.186	BULB, O/S RR VIEW MIR R/CONT SW (W/MEMORY, W/O BOOT) (9.276) (AC-DELCO #16057072)	98-00 Y07-67	LH 16057072
5-B4	10.777	BULB, SI WDO SW (W/O BOOT) (9.276) (AC-DELCO #16057072)	97-01 Y	2 16057072
5-B4	10.777	CONNECTOR, SW-SI WDO & M/FUNC (BLACK) (7-WAY F, W/LEADS) (2.535) (AC-DELCO #PT406)	97-01 Y	1 12102778

RPO DEFINITIONS

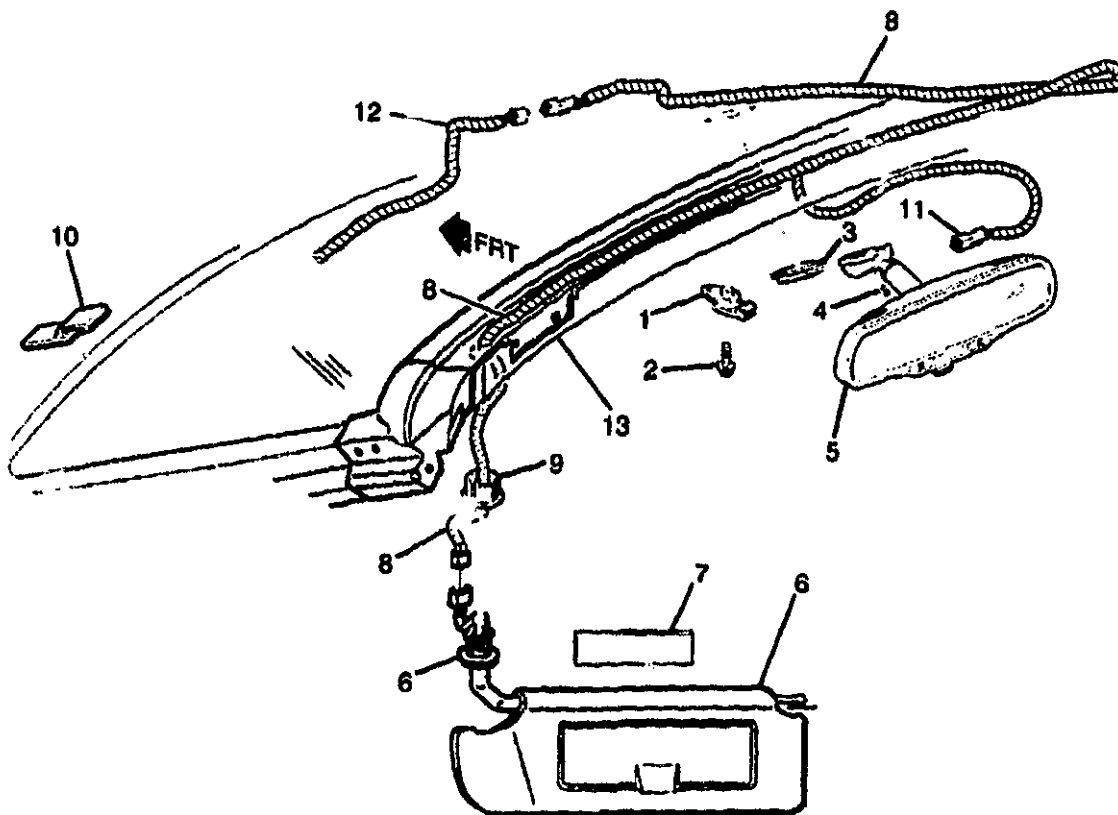
AAB - MEMORY DRIVER CONVENIENCE PACKAGE

DD0 - MIRROR, O/S, R AND L REM CTL, ELEC, DEFOG, LT SENSITIVE

DL8 - MIRROR, OUTSIDE, RH AND LH REMOTE CONTROL, ELECTRIC, DEFOG

T93 - LAMP TAIL AND STOP (SPECIAL)

Z5X - MIRROR PROVISIONS ARABIC LANGUAGE (EXPORT)



VV

JAG
JCS

1Y10-0241

1997 Y07 SUNSHADE ASM

1.	5-A15	10.219	RETAINER, S/S	97	Y	2	10411051
2.		8.977	BOLT, HWH, 4.2X1.41X30, 9.2 OD, 27 GRIP, 6010M, B PT, POR (S/S RET) (8.900)	97		2	11509541
3.	5-A12	10.187	BRACKET, I/S RR VIEW MIR	97	Y	1	25653132
4.		N.S.	SCREW, SPRING TOGGLE (PART OF MIRROR ASM)				
5.	5-A10	10.185	MIRROR, I/S RR VIEW (BLACK) (F-CAR DESIGN) (#84)	97	Y	1	10295109
		8.600	ADHESIVE KIT, GLASS (URETHANE) (W/S)	97		1	12345392
6.	5-A13	10.203	SUNSHADE, (BLACK)	97	Y07	LH	10407144
	5-A13	10.203	SUNSHADE, (BLACK)	97	Y07	RH	10426850
7.	5-N11	8.608	LABEL, INFL RST SYS CAUTION (140.0X40.0)	97	Y	2	15001737
8.		N.S.	HARNESS, S/S ILLUM MIR WRG				
	5-N21	13.100	CONNECTOR, INLINE-TO S/S MIR LP (BLACK) (2-WAY M) (W/LEADS) (2.535) (AC-DELCO #PT103)	97	Y	2	12085481
9.	5-A15	10.219	BEZEL, S/S ROD (BLACK)	97	Y	LH	10431402

2001 GENERAL MOTORS SERVICE PARTS OPERATIONS-CHEVROLET-15Y

						1Y10-0241
	5-A15	10.219	BEZEL, S/S ROD (BLACK)	97	Y	RH 10431403
10.		N.S.	SUPPORT, W/S			2
11.	5-A10	10.185	CONNECTOR, INLINE-TO I/S RR VIEW MIR (4-WAY F) (W/LEADS) (2.535) (AC-DELCO #PT382)	97	Y	1 12102900
12.	5-M7	2.480	HARNESS, I/P WRG	97	Y (M30, CJ2) (EXC T89, Z49)	1 12189868
	5-M7	2.480	HARNESS, I/P WRG	97	Y (M30, C60) (EXC T89, Z49)	1 12189869
	5-M7	2.480	HARNESS, I/P WRG	97	Y (MM6, CJ2) (EXC T89, Z49)	1 12189870
	5-M7	2.480	HARNESS, I/P WRG	97	Y (MM6, C60) (EXC T89, Z49)	1 12189871
	5-M7	2.480	HARNESS, I/P WRG	97	Y (M30, CJ2, Z49) (EXC T89, T93)	1 12189874
	5-M7	2.480	HARNESS, I/P WRG	97	Y (M30, C60, Z49) (EXC T89, T93)	1 12189875
	5-M7	2.480	HARNESS, I/P WRG ..	97	Y (MM6, CJ2, Z49) (EXC T89, T93)	1 12189876
	5-M7	2.480	HARNESS, I/P WRG	97	Y (MM6, C60, Z49) (EXC T89, T93)	1 12189877
	5-M7	2.480	HARNESS, I/P WRG	97	Y (M30, CJ2, T89) (EXC T93, Z49) (EXPORT) ...	1 12189872
	5-M7	2.480	HARNESS, I/P WRG	97	Y (MM6, CJ2, T89) (EXC T93, Z49) (EXPORT)	1 12189873
	5-M7	2.480	HARNESS, I/P WRG	97	Y (M30, C60, T89) (EXC T93, Z49) (EXPORT) ...	1 12189878
13.	5-A8	10.051	MOLDING, W/S UPR GARN	97	Y	1 10247725

RPO DEFINITIONS

CJ2 - HVAC SYSTEM AIR CONDITIONER FRT, AUTO TEMP CONT, AUX TEMP CONT

C60 - AIR CONDITIONER.FRONT,MANUAL CONTROLS

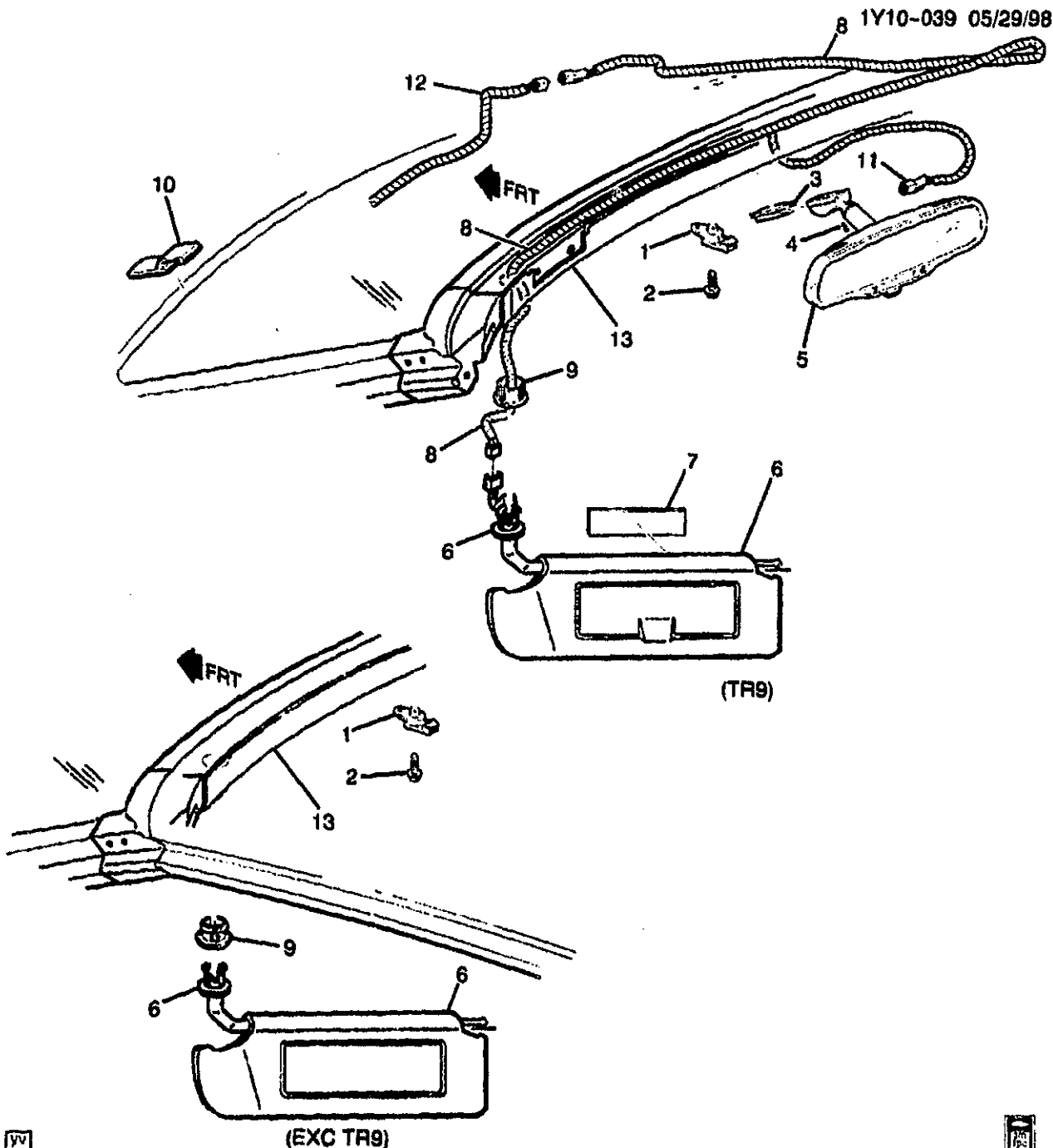
MM6 - TRANSMISSION MAN 6 SPD, BORG WARNER, 85MM, 1ST 2.66, 6TH 0.50, O/D

M30 - TRANSMISSION,AUTOMATIC 4 SPEED,4L60E,ELECTRONIC

T89 - LAMRTAIL AND STOP(EXPORT)

T93 - LAMRTAIL AND STOP(SPECIAL)

Z49 - MANDATORY CANADIAN BASE EQUIPMENT MODIFICATIONS(CANADIAN)



1999-2001 Y37 SUNSHADE ASM

1.	5-A15	10.219	RETAINER, S/S	99-01	Y	2	10411051
2.		8.977	BOLT, HWH, 4.2X1.41X30, 9.2	99-01		2	11509541
			OD, 27 GRIP, 6010M, B PT, POR				
			(S/S RET) (8.900)				
3.	5-A12	10.187	BRACKET, I/S RR VIEW MIR	99-00	Y (UV6)	1	20626174
	5-A12	10.187	BRACKET, I/S RR VIEW MIR	99-00	Y (EXC UV6)	1	25693132

						1V10-0391	
4.	5-A12	10.187	BRACKET, I/S RR VIEW MIR	01	Y37	1	25653132
		N.S.	SCREW, SPRING TOGGLE (PART				
			OF MIRROR ASM)				
5.	5-A10	10.185	MIRROR, I/S RR VIEW (BLACK)	99-00	Y	1	10295109
			(F-CAR DESIGN) (#84)				
	5-A10	10.185	MIRROR, I/S RR VIEW (BLACK)	01	Y (EXC DD8)	1	10295109
			(F-CAR DESIGN) (#84)				
	5-A10	10.185	MIRROR, I/S RR VIEW	01	Y (DD8)	1	10433980
		8.800	ADHESIVE KIT, GLASS	99-01		1	12346392
			(URETHANE) (W/S)				
6.	5-A13	10.203	SUNSHADE, (BLACK) (W/2.5"	99	Y37 (TR9) (EXC Z49)	LH	10407144
			EXPOSED RETAINER PIN) (FOR		(1ST DES)		
			2ND DES SEE 10426849)				
	5-A13	10.203	SUNSHADE, (BLACK) (W/1"	99	Y37 (EXC TR9, Z49)	LH	10426491
			EXPOSED RETAINER PIN) (FOR		(2ND DES)		
			1ST DES SEE 10409387)				
	5-A13	10.203	SUNSHADE, (BLACK) (W/1"	99	Y37 (EXC TR9, Z49)	RH	10426492
			EXPOSED RETAINER PIN) (FOR		(2ND DES)		
			1ST DES SEE 10409388)				
	5-A13	10.203	SUNSHADE, (BLACK) (W/1"	99	Y37 (TR9) (EXC Z49)	LH	10426849
			EXPOSED RETAINER PIN) (FOR		(2ND DES)		
			1ST DES SEE 10407144)				
	5-A13	10.203	SUNSHADE, (BLACK)	99	Y37 (TR9) (EXC Z49) ..	RH	10426850
	5-A13	10.203	SUNSHADE,	00	Y37 (TR9) (EXC C88,	RH	10442033
					Z49)		
	5-A13	10.203	SUNSHADE,	00	Y37 (TR9) (EXC C88,	LH	10442034
					Z49)		
	5-A13	10.203	SUNSHADE,	01	Y37 (EXC C88, Z49) ...	RH	10442033
	5-A13	10.203	SUNSHADE,	01	Y37 (EXC C88, Z49) ...	LH	10442034
	5-A13	10.203	SUNSHADE, (1" EXPOSED	00	Y37 (TR9, Z49) (1ST	LH	10421326
			RETAINER PIN) (BLACK) (EARLY		DES)		
			2000 VEHICLES BUILT W/O				
			MANUAL PSIR SUPPRESSION				
			SWITCH IN GLOVE BOX, FOR				
			2ND DESIGN SEE 10442035)				
	5-A13	10.203	SUNSHADE, (1" EXPOSED	00	Y37 (TR9, Z49) (1ST	RH	10421327
			RETAINER PIN) (BLACK) (EARLY		DES)		
			2000 VEHICLES BUILT W/O				
			MANUAL PSIR SUPPRESSION				
			SWITCH IN GLOVE BOX, FOR				
			2ND DESIGN SEE 10442035)				
	5-A13	10.203	SUNSHADE, (1" EXPOSED	00	Y37 (Z49) (EXC TR9)	LH	10421330
			RETAINER PIN) (BLACK) (EARLY		(1ST DES)		
			2000 VEHICLES BUILT W/O				
			MANUAL PSIR SUPPRESSION				
			SWITCH IN GLOVE BOX, FOR				
			2ND DESIGN SEE 10442035)				
	5-A13	10.203	SUNSHADE, (1" EXPOSED	00	Y37 (Z49) (EXC TR9)	RH	10421331
			RETAINER PIN) (BLACK) (EARLY		(1ST DES)		
			2000 VEHICLES BUILT W/O				
			MANUAL PSIR SUPPRESSION				
			SWITCH IN GLOVE BOX, FOR				
			2ND DESIGN SEE 10442035)				

5-A13	10.203	SUNSHADE. (1" EXPOSED RETAINER PIN) (BLACK) (EARLY 2000 VEHICLES BUILT W/O MANUAL PSIR SUPPRESSION SWITCH IN GLOVE BOX, FOR 2ND DESIGN SEE 10442035)	00 Y37 (EXC TR9, Z49) (1ST DES)	1Y10-0391 LH 10426491
5-A13	10.203	SUNSHADE. (1" EXPOSED RETAINER PIN) (BLACK) (EARLY 2000 VEHICLES BUILT W/O MANUAL PSIR SUPPRESSION SWITCH IN GLOVE BOX, FOR 2ND DESIGN SEE 10442035)	00 Y37 (EXC TR9, Z49) (1ST DES)	RH 10426492
5-A13	10.203	SUNSHADE. (1" EXPOSED RETAINER PIN) (LATER 2000 VEHICLES W/MANUAL PSIR SUPPRESSION SWITCH IN GLOVEBOX, FOR 1ST DESIGN SEE 10426490)	00 Y37 (TR9, Z49) (2ND DES)	RH 10442035
5-A13	10.203	SUNSHADE. (1" EXPOSED RETAINER PIN) (LATER 2000 VEHICLES W/MANUAL PSIR SUPPRESSION SWITCH IN GLOVEBOX, FOR 1ST DESIGN SEE 10426490)	00 Y37 (TR9, Z49) (2ND DES)	LH 10442036
5-A13	10.203	SUNSHADE. (1" EXPOSED RETAINER PIN) (LATER 2000 VEHICLES W/MANUAL PSIR SUPPRESSION SWITCH IN GLOVEBOX, FOR 1ST DESIGN SEE 10426490)	00 Y37 (EXC TR9, Z49) (2ND DES)	RH 10442037
5-A13	10.203	SUNSHADE. (1" EXPOSED RETAINER PIN) (LATER 2000 VEHICLES W/MANUAL PSIR SUPPRESSION SWITCH IN GLOVEBOX, FOR 1ST DESIGN SEE 10426490)	00 Y37 (EXC TR9, Z49) (2ND DES)	LH 10442038
5-A13	10.203	SUNSHADE. (1" EXPOSED RETAINER PIN) (LATER 2000 VEHICLES W/MANUAL PSIR SUPPRESSION SWITCH IN GLOVEBOX, FOR 1ST DESIGN SEE 10426490)	00 Y37 (Z49) (EXC TR9) (2ND DES)	RH 10442039
5-A13	10.203	SUNSHADE. (1" EXPOSED RETAINER PIN) (LATER 2000 VEHICLES W/MANUAL PSIR SUPPRESSION SWITCH IN GLOVEBOX, FOR 1ST DESIGN SEE 10426490)	00 Y37 (Z49) (EXC TR9) (2ND DES)	LH 10442040
5-A13	10.203	SUNSHADE. (1" EXPOSED RETAINER PIN)	01 Y (Z49)	RH 10442035
5-A13	10.203	SUNSHADE. (1" EXPOSED RETAINER PIN)	01 Y (Z49)	LH 10442036
7. 5-N11	8.808	LABEL, INFL RST SYS CAUTION (130.0X65.0)	99-00 Y37 (Z49)	2 10408963
5-N11	8.808	LABEL, INFL RST SYS CAUTION (140.0X40.0)	99 Y37 (EXC Z49)	2 15001737
5-N11	8.808	LABEL, INFL RST SYS CAUTION	01 Y (EXC C88, Z49)	2 15002610

						1Y10-0391
8.		N.S.	HARNESS, DM LP & I/S RR VIEW			
	5-N21	13.100	MIR RDG LP WRG			
			CONNECTOR, INLINE-TO S/S	99-01	Y	2 12085481
			MIR LP (BLACK) (2-WAY M)			
			(W/LEADS) (2.535) (AC-DELCO			
			#PT103)			
	5-N21	13.100	CONNECTOR, INLINE-TO S/S	99	Y	1 12101822
			MIR LP (GRAY) (8-WAY F)			
			(W/LEADS) (2.535) (AC-DELCO			
			#PT214)			
	5-N21	13.100	CONNECTOR, INLINE-TO S/S	01	Y	1 12101822
			MIR LP (GRAY) (8-WAY F)			
			(W/LEADS) (2.535) (AC-DELCO			
			#PT214)			
9.	5-A15	10.219	BEZEL, S/S ROD (BLACK)	99-01	Y	LH 10431402
	5-A15	10.219	BEZEL, S/S ROD (BLACK)	99-01	Y	RH 10431403
10.		N.S.	SUPPORT, W/S			2
11.	5-A10	10.185	CONNECTOR, INLINE-TO I/S	99-00	Y	1 12102900
			RR VIEW MIR (4-WAY F)			
			(W/LEADS) (2.535) (AC-DELCO			
			#PT382)			
	5-A10	10.185	CONNECTOR, INLINE-TO I/S	01	Y (EXC DD8)	1 12102900
			RR VIEW MIR (4-WAY F)			
			(W/LEADS) (2.535) (AC-DELCO			
			#PT382)			
	5-A10	10.185	CONNECTOR, INLINE-TO I/S	01	Y (DD8)	1 15306078
			RR VIEW MIR (7-WAY F)			
			(W/LEADS) (AC-DELCO			
			#PT1242)			
12.	5-M7	2.480	HARNESS, I/P WRG (MAY	99-00	Y37 (M30, UQ5) (EXC	1 15329320
			REQUIRE 12450028 I/P COMPT		JL4)	
			LP & 12102616 PWR RCPT			
			CONN)			
	5-M7	2.480	HARNESS, I/P WRG (MAY	99-00	Y37 (M30, UZ6) (EXC	1 15329321
			REQUIRE 12450028 I/P COMPT		JL4)	
			LP & 12102616 PWR RCPT			
			CONN)			
	5-M7	2.480	HARNESS, I/P WRG (MAY	99-00	Y37 (MM6, UQ5) (EXC	1 15329322
			REQUIRE 12450028 I/P COMPT		JL4)	
			LP & 12102616 PWR RCPT			
			CONN)			
	5-M7	2.480	HARNESS, I/P WRG (MAY	99-00	Y37 (MM6, UZ6) (EXC	1 15329323
			REQUIRE 12450028 I/P COMPT		JL4)	
			LP & 12102616 PWR RCPT			
			CONN)			
	5-M7	2.480	HARNESS, I/P WRG	99	Y37 (MM6, C60, JL4,	1 15329332
					UQ5)	
	5-M7	2.480	HARNESS, I/P WRG	99	Y37 (MM6, C60, JL4,	1 15329333
					UZ6)	
	5-M7	2.480	HARNESS, I/P WRG (INCLUDES	00	Y37 (M30, CJ2) (EXC	1 10442575
			PROVISIONS FOR MAN.		N37, T89)	
			SUPPRESSION SYS. INCLUDES			
			HARN.INLINE P/DOOR)			
	5-M7	2.480	HARNESS, I/P WRG (INCLUDES	00	Y37 (MM6, CJ2) (EXC	1 10442579
			PROVISIONS FOR MAN.		N37, T89)	
			SUPPRESSION SYS. INCLUDES			
			HARN.INLINE P/DOOR)			

					1Y10-0391	
5-M7	2.480	HARNESS, I/P WRG (INCLUDES PROVISIONS FOR MAN. SUPPRESSION SYS. INCLUDES HARN.INLINE P/DOOR)	00 Y37 (MM6, C60, UZ6) (EXC JL4)	1	10442582	
5-M7	2.480	HARNESS, I/P WRG (INCLUDES PROVISIONS FOR MAN. SUPPRESSION SYS. INCLUDES HARN.INLINE P/DOOR)	00 Y37 (MM6, C60, UQ5) (EXC JL4)	1	10442583	
5-M7	2.480	HARNESS, I/P WRG (INCLUDES PROVISIONS FOR MAN. SUPPRESSION SYS. INCLUDES HARN.INLINE P/DOOR)	00 Y37 (MM6, C60, JL4, UQ5)	1	10442585	
5-M7	2.480	HARNESS, I/P WRG (INCLUDES PROVISIONS FOR MAN. SUPPRESSION SYS. INCLUDES HARN.INLINE P/DOOR)	00 Y37 (MM6, C60, JL4, UZ6)	1	10442586	
5-M7	2.480	HARNESS, I/P WRG (PART EXCLUDES PROVISIONS FOR MAN.SUPPRESSION SYSTEM FOR JAPANESE VEHICLES W/ RPO C88.MINUS HARN. INLINE P/DOOR.)	00 Y37 (M30, CJ2) (EXC N37, T89)	1	15329445	
5-M7	2.480	HARNESS, I/P WRG (PART EXCLUDES PROVISIONS FOR MAN.SUPPRESSION SYSTEM FOR JAPANESE VEHICLES W/ RPO C88.MINUS HARN. INLINE P/DOOR.)	00 Y37 (MM6, CJ2) (EXC N37, T89)	1	15329450	
5-M7	2.480	HARNESS, I/P WRG (PART EXCLUDES PROVISIONS FOR MAN.SUPPRESSION SYSTEM FOR JAPANESE VEHICLES W/ RPO C88.MINUS HARN. INLINE P/DOOR.)	00 Y37 (MM6, C60, UQ5) (EXC JL4)	1	15329457	
5-M7	2.480	HARNESS, I/P WRG (PART EXCLUDES PROVISIONS FOR MAN.SUPPRESSION SYSTEM FOR JAPANESE VEHICLES W/ RPO C88.MINUS HARN. INLINE P/DOOR.)	00 Y37 (MM6, C60, UZ6) (EXC JL4)	1	15329458	
5-M7	2.480	HARNESS, I/P WRG (PART EXCLUDES PROVISIONS FOR MAN.SUPPRESSION SYSTEM FOR JAPANESE VEHICLES W/ RPO C88.MINUS HARN. INLINE P/DOOR.)	00 Y37 (MM6, C60, JL4, UQ5)	1	15329459	
5-M7	2.480	HARNESS, I/P WRG (PART EXCLUDES PROVISIONS FOR MAN.SUPPRESSION SYSTEM FOR JAPANESE VEHICLES W/ RPO C88.MINUS HARN. INLINE P/DOOR.)	00 Y37 (MM6, C60, JL4, UZ6)	1	15329460	
5-M7	2.480	HARNESS, I/P WRG	01 Y37 (CJ2)	1	10448105	
5-M7	2.480	HARNESS, I/P WRG	01 YY37 (CJ2)	1	10310789	
13. 5-A8	10.051	MOLDING, W/S SI GARN	99-01 Y	LH	10247723	
5-A8	10.051	MOLDING, W/S SI GARN	99-01 Y	RH	10247724	

RPO DEFINITIONS

CJ2 - HVAC SYSTEM AIR CONDITIONER FRT. AUTO TEMP CONT. AUX TEMP CONT

C60 - AIR CONDITIONER,FRONT,MANUAL CONTROLS

C88 - SWITCH INFL RST I/P MDL MAN SUPPRESSION -- DELETE

DD8 - MIRROR,INSIDE,REARVIEW,TILT,AUTOMATIC(LIGHT SENSITIVE)

JL4 - CONTROL ACTIVE BRAKE

MM6 - TRANSMISSION MAN 6 SPD. BORG WARNER, 85MM, 1ST 2.66, 6TH 0.50, O/D

M30 - TRANSMISSION,AUTOMATIC 4 SPEED,4L60E,ELECTRONIC

N37 - STEERING COLUMN,TILT AND TELESCOPING

TR9 - LAMP GROUP,COURTESY

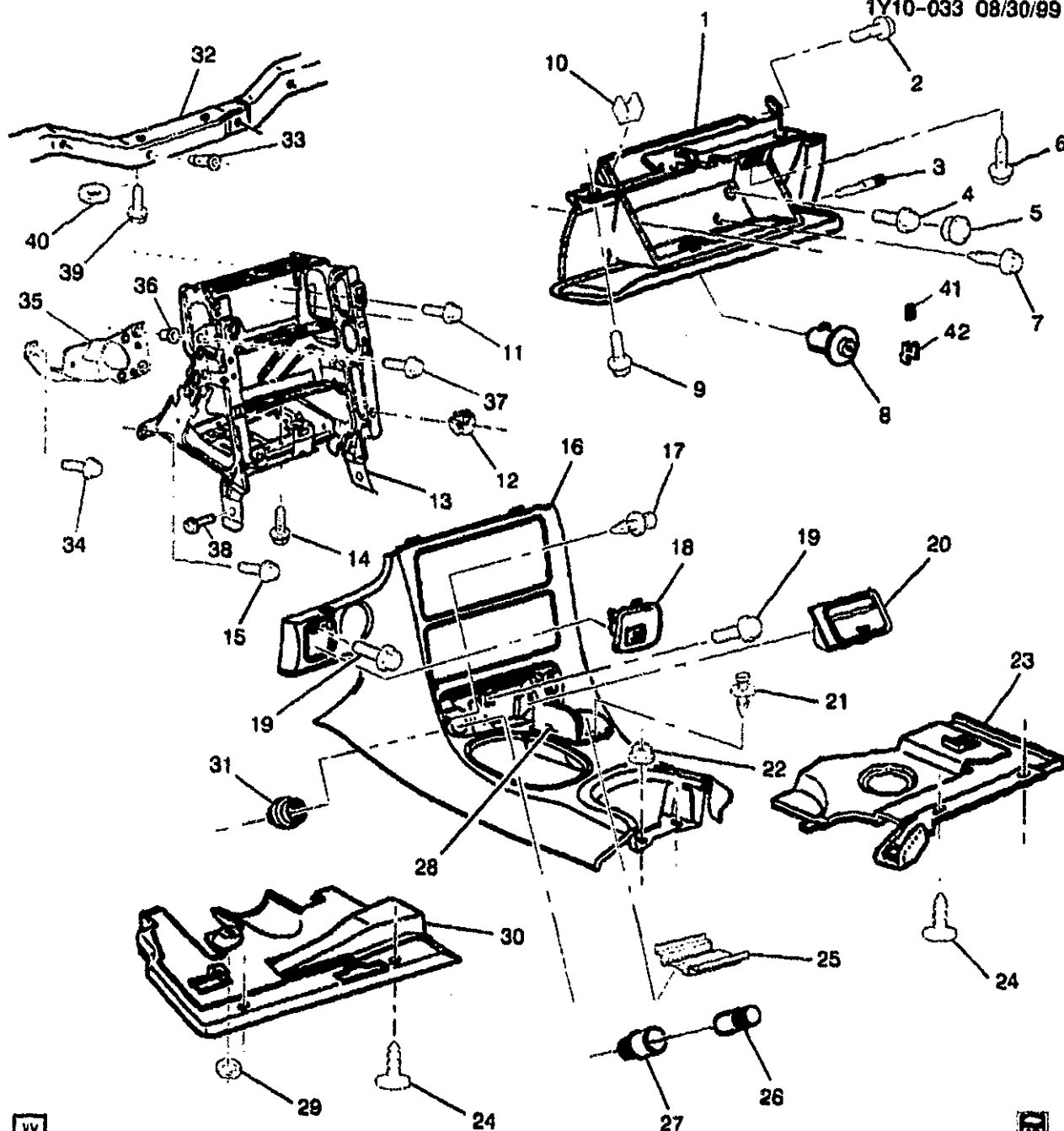
T89 - LAMPTAIL AND STOP(EXPORT)

UQ5 - SPEAKER SYSTEM,4,DUAL FRONT DOOR MOUNTED,DUAL EXTENDED RANGE QUARTER MOUNTED

UV6 - DISPLAY,HEADUP

UZ6 - SPEAKER SYSTEM 6. QUAD FRT DR MTD, DUAL QTR MTD

Z49 - MANDATORY CANADIAN BASE EQUIPMENT MODIFICATIONS(CANADIAN)



1997 Y INSTRUMENT PANEL PART 2 (COMPARTMENT/INSULATORS/TRIM PLATES)

1.	5-A18	10.260	COMPARTMENT, I/P (W/DR)	97 Y (94I)	1	10281430
			(INCLS 8) (RED)			
	5-A18	10.260	COMPARTMENT, I/P (W/DR)	97 Y (19I)	1	10437318
			(INCLS 8) (BLACK)			
	5-A18	10.260	COMPARTMENT, I/P (W/DR)	97 Y (92I)	1	10437319
			(INCLS 8) (PEWTER)			
	5-A19	10.266	LOCK, I/P COMPT DR (BLACK) ..	97 Y (19I)	1	22658999

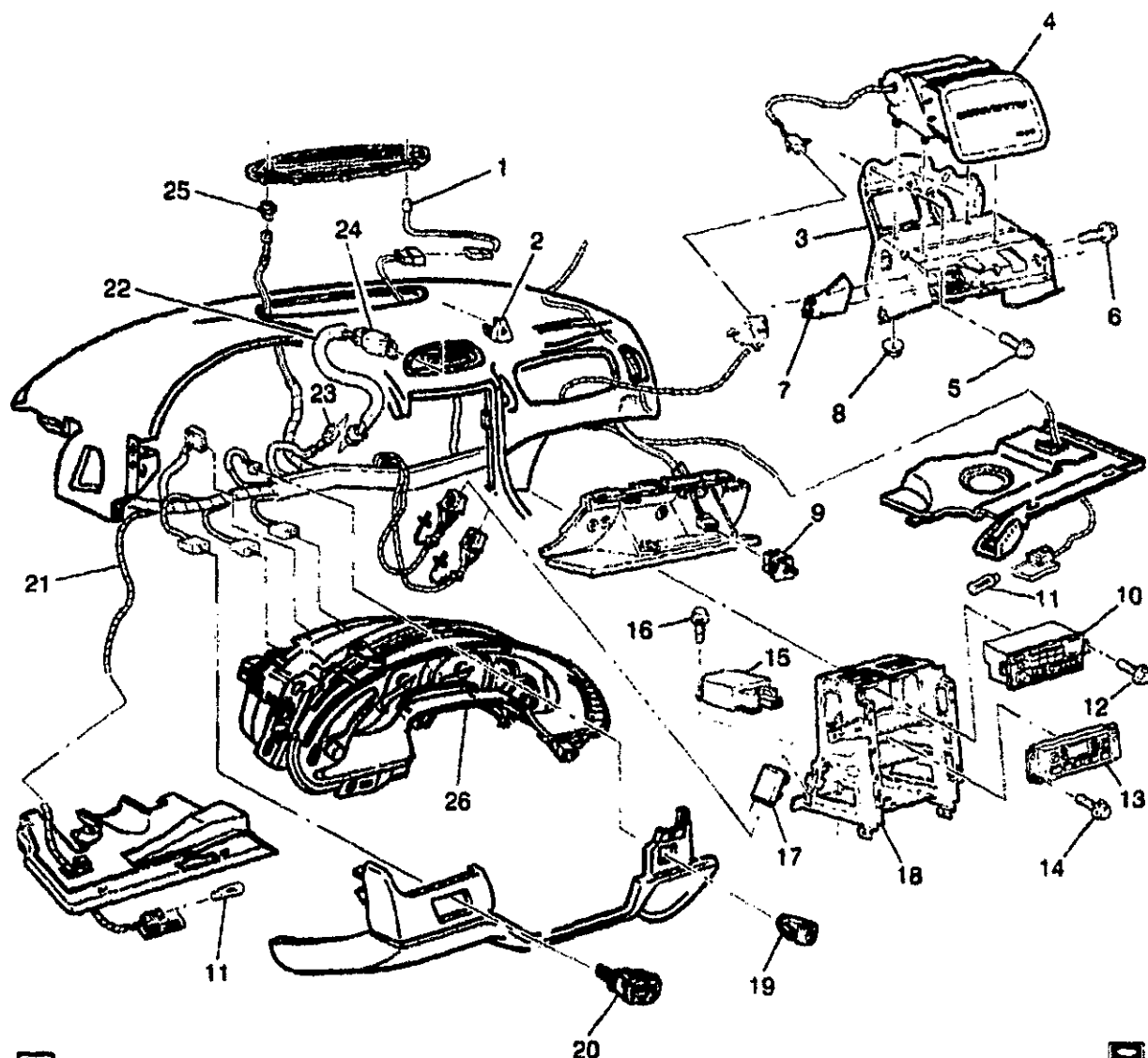
2001 GENERAL MOTORS SERVICE PARTS OPERATIONS-CHEVROLET-15V

	5-A19	10.266	LOCK, I/P COMPT DR (PEWTER)	97 Y (92I)	1	22659000
	5-A19	10.266	LOCK, I/P COMPT DR (RED)	97 Y (94I)	1	22659001
2.		8.977	BOLT, HWH, M4.2X1.41X20, 7.8 OD ST, 6172M, ZN BR, TAP DRILL PT (AT PASS INFL RST I/P MDL BRKT)	97	1	11513568
3.	5-A19	10.262	PIN, I/P COMPT DR HGE	97 Y	2	10280060
4.		8.900	SCREW, M6X1X30, 11 THD, 12.5 OD, 4.8, 6047M, P-PT (TO LWR TIE BAR-POSN #1)	97	2	11508128
5.	5-A17	10.256	PLUG, I/P COMPT ACC HOLE (34.8 OD 2.5 THK) (POLYETHYLENE) (8.010)	97 Y	2	22539445
6.		8.977	SCREW, HEX W/FL WA M4.2X2.25X20 TAP POR (UPR)	97	4	11508443
7.		8.900	BOLT, HEX W/CON WA M6X1X40 9.8 PC AC PT17 OD (LWR)	97	2	11503827
8.	5-A19	10.266	CYLINDER, I/P COMPT DR LK (UNCODED) (PART OF 1)	97 Y	1	12534394
9.		8.977	SCREW, HEX W/FL WA M4.2X2.25X20 TAP POR (TO PAD ASM-POSN #4)	97	3	11508443
10.	5-A19	10.263	BUMPER, I/P COMPT DR STOP	97 Y	2	10285822
11.		8.900	BOLT/SCREW, HEX W/FL WA 17 OD, M6X1X20, 9.8, 4345M, DOG PT (POSN #2 UPR/POSN #3 LWR) (I/P CTR SUPT AT I/P PASS KNEE BOLSTER BRKT)	97	2	11515704
12.	5-A15	10.230	NUT, I/P CTR SUPT BRKT (PART OF 13) (4.2X1.41 TAPPING) (SPL) (3.430)	97 Y	7	25535302
13.	5-A15	10.230	BRACKET, I/P CTR SUPT (INCLS 12)	97 Y	1	10247487
14.		N.S.	STUD, I/P ACSRY TR-TO TUNNEL			
15.		8.900	SCREW, M6X1X30, 11 THD, 12.5 OD, 4.8, 6047M, P-PT (I/P CTR SUCT (AT I/P TIE BAR))	97	2	11508128
16.	5-A17	10.252	PLATE, I/P ACSRY TR (INCLS 17, 21, 25, 28)	97 Y	1	10407815
17.	5-D8	12.009	RETAINER, I/P ASHTRAY (PART OF 16) (10.242)	97 Y	2	10401217
18.	5-A17	10.252	GRILLE, I/P ACSRY TR PLT	97 Y	1	10288306
19.	5-A17	10.252	BOLT, I/P ACSRY TR PLT	97 Y	3	10400761
20.	5-D8	12.009	ASHTRAY, I/P	97 Y	1	10247681
21.	5-A18	10.260	RETAINER, I/P CUP HLDR (PART OF 16) (10.242)	97 Y	2	10401217
22.		8.917	NUT, HEX W/CON WA 6X1X5.5 16-OD ZP9 (I/P ACSRY TR PLT)	97	2	11517293
23.	5-A15	10.230	INSULATOR, I/P (PEWTER)	97 Y (92I)	RH	10406525
	5-A15	10.230	INSULATOR, I/P (RED)	97 Y (94I)	RH	10406526
	5-A15	10.230	INSULATOR, I/P (BLACK)	97 Y (19I)	RH	10409482
24.		8.950	RETAINER, FITS .250 HOLE, 1.01LG.700-OD NYLON BLACK (I/P INSL)	97	LH	10121502

		8.950	RETAINER, FITS .250 HOLE, 1.01LG.700-OD NYLON BLACK (I/P INSL)	97		
25.	5-A18	10.260	MAT. I/P CUP HLDR (PART OF 16)	97	Y	1 10274116
26.	5-N17	9.709	LIGHTER, CIG (BLACK) (SM) (CASCO)	97	Y	1 11516141
27.	5-N17	9.709	HOUSING, C/LTR (MATES W/CONN 12085504, (CASCO) 1-PIN CONN)	97	Y	1 11516142
28.	5-A18	10.260	DOOR, I/P CUP HLDR (PART OF 16)	97	Y	1 10268305
29.		8.921	RETAINER, FRT SUSP STRUT (I/P INSL)	97		1 10009923
30.	5-A15	10.230	INSULATOR, I/P	97	Y	LH 10421513
31.	5-N17	9.709	RETAINER, C/LTR HSG (CASCO)	97	Y	1 11516144
32.	5-A15	10.230	BAR, I/P TIE (#47)	97	Y	1 10425886
33.	5-A15	10.230	NUT, I/P LWR TIE BAR (4.665) ...	97	Y	10 10281487
34.		8.977	BOLT, HWH, M4.2X1.41X20, 7.8 OD, ST, 6172M, ZN BR, TAP DRILL PT (IGN & START SW)	97		1 11513569
35.	5-M6	2.188	HOUSING, IGN & START SW (INCLS 36)	97	Y	1 10404727
36.	5-M6	2.188	NUT, IGN & START SW (PART OF 35) (M6X1.0) (10.512)	97	Y	2 10237860
37.		8.900	BOLT/SCREW, HEX W/FL WA 17 OD, M6X1X20, 9.8, 4345M, DOG PT (I/P CTR SUPT BRKT) (POSN #1)	97		2 11515704
38.		8.900	SCREW, M6X1X30, 11 THD, 12.5 OD, 4.8, 6047M, P-PT (I/P CTR SUIT AT FLR PNL)	97		2 11508128
39.		8.977	BOLT, HEX W/WA, M6X1X35, 9.8, POR, 24 OD, ABPT (I/P TIE BAR) .	97		2 11513947
40.	5-A15	10.230	SPACER, I/P (7.832)	97	Y	AR 10149281
41.	5-A19	10.266	SPRING, I/P COMPT DR LK CYL TUMB (SNAP IN) (10.266)	97	Y	4 6259315
	5-A19	10.266	SPRING, I/P COMPT DR LK CYL ANTI-ROTATION TUMB (ANTI-RATTLE)	97	Y	1 20496065
42.	5-A19	10.266	TUMBLER, I/P COMPT DR LK CYL (#1)	97	Y	AR 12522877
	5-A19	10.266	TUMBLER, I/P COMPT DR LK CYL (#2)	97	Y	AR 12522878
	5-A19	10.266	TUMBLER, I/P COMPT DR LK CYL (#3)	97	Y	AR 12522879
	5-A19	10.266	TUMBLER, I/P COMPT DR LK CYL (#4)	97	Y	AR 12522880
	5-A19	10.266	TUMBLER, I/P COMPT DR LK CYL ANTI-ROTATION	97	Y	1 12522881

RPO DEFINITIONS

191 - INTERIOR TRIM, BLACK
921 - INTERIOR TRIM SHALE/PEWTER
941 - INTERIOR TRIM FIRETHORN RED (97)



1997 Y INSTRUMENT PANEL PART 3 (ELECTRICAL)

1Y10-049

1.	5-N14	9.275	SENSOR, SUN LOAD TEMP (AC-DELCO #15-71849)	97 Y (CJ2)	1	16137340
	5-N14	9.275	CONNECTOR, SEN-SUN LOAD TEMP (PART OF 21) (BLACK) (2-WAY M) (W/LEADS) (2.535) (AC-DELCO #PT103)	97 Y	1	12005481
2.	5-N5	2.575	PUSHBUTTON, HAZARD WRNG SW	97 Y	1	10295550
3.	5-N23	14.865	BRACKET, I/P INFL RST MDL (#50)	97 Y (AK5)	1	10278723
4.	5-N23	14.865	MODULE, I/P INFL RST (MID MOUNT, MORTON 10" MDL)	97 Y (AK5)	1	10407332

2001 GENERAL MOTORS SERVICE PARTS OPERATIONS-CHEVROLET-15V

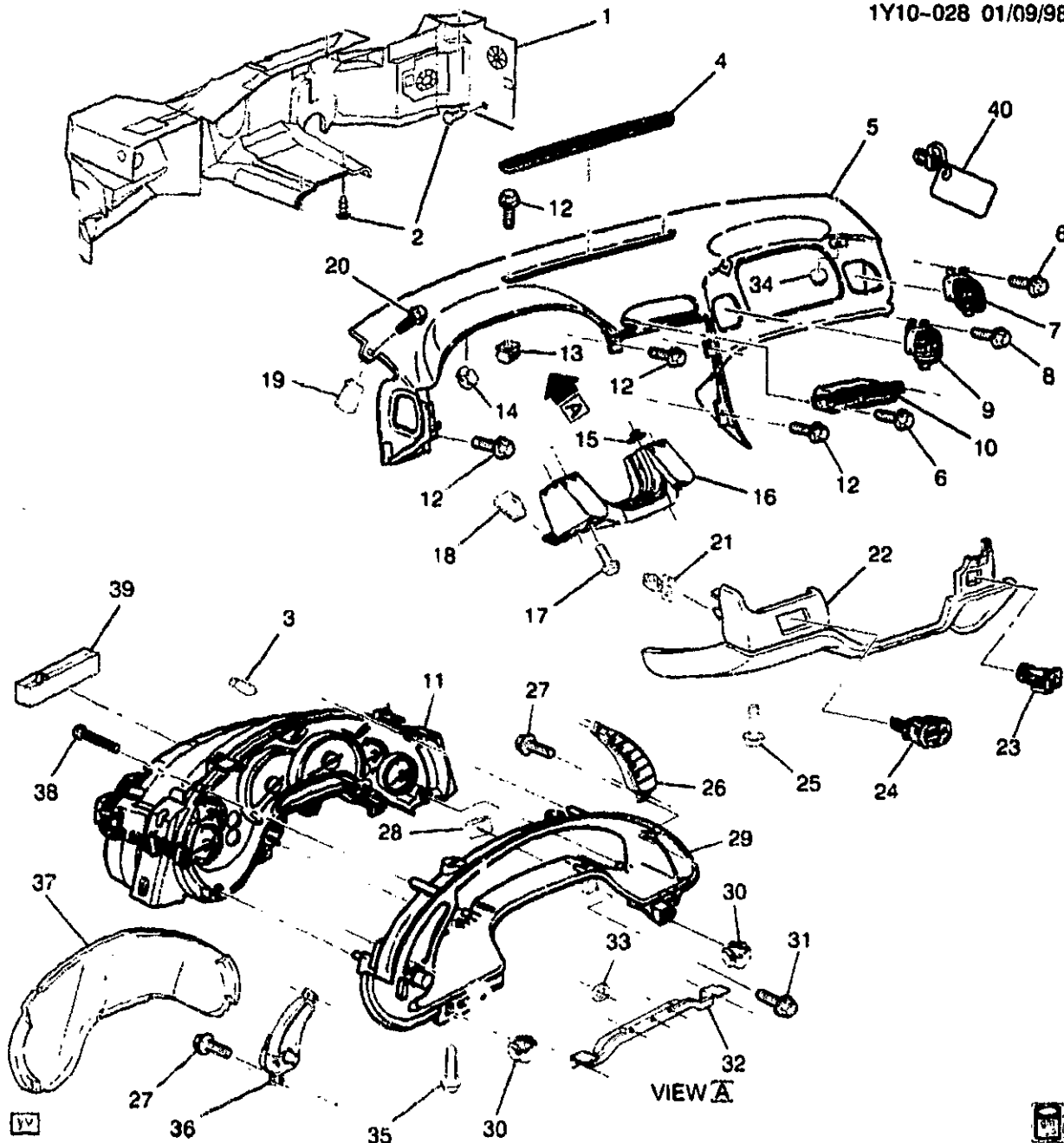
	5-N23	14.865	CONNECTOR, MDL-INFL RST I/P (2-WAY M) (W/LEADS)	97 Y	1 12126040
5.		8.900	SCREW, M6X1X30, 11 THD, 12.5 OD, 4.8, 6047M, P-PT (I/P INFL RST MDL BRKT)	97	7 11508128
6.		8.900	SCREW, M8X1X30, 11 THD, 12.5 OD, 4.8, 6047M, P-PT (I/P PASS KNEE BOLS BRKT)	97	2 11508128
7.	5-A16	10.235	BRACKET, I/P PASS KNEE BOLS	97 Y	1 10282775
8.		8.917	NUT, HEX W/CON WA 6X1X5.5 16-OD ZP9 (INFL RST I/P MDL) .	97	4 11517293
9.	5-A20	10.275	SWITCH, I/P COMPT LP (INCLS LAMP)	97 Y	1 3523034
	5-A20	10.275	CONNECTOR, LP-I/P COMPT (PART OF 21) (2-WAY F W/LEADS) (3.887) (AC-DELCO #PT313)	97 Y	1 12102626
10.	5-N15	9.650	RADIO, AM/FM STEREO & CLK & T/PLYR (AC-DELCO #16257631)	97 Y (UL0, UZ6) (EXC UK1, UL2)	1 16257631
	5-N15	9.650	RADIO, AM/FM STEREO & CLK & CD PLYR (AC-DELCO #16257601)	97 Y (UN0, UZ6)	1 16257601
	5-N15	9.656	CONNECTOR, RDO (BLACK) (10-WAY F) (W/LEADS) (2.535) (AC-DELCO #PT108)	97 Y	1 12085486
	5-N15	9.656	CONNECTOR, RDO (NATURAL) (9-WAY F, W/LEADS) (4.329) (AC-DELCO #PT315)	97 Y	1 12102628
	5-N15	9.656	CONNECTOR, RDO (NATURAL) (4-WAY) (W/LEADS) (AC-DELCO #PT323)	97 Y	1 12102636
	5-N15	9.656	CONNECTOR, RDO (WHITE) (10-WAY F) (W/LEADS) (AC-DELCO #PT582)	97 Y	1 12125670
	5-N15	9.650	RADIO, AM/FM STEREO & CLK & T PLYR (AC-DELCO #16257611)	97 Y (UL0, UL2, UZ6) (EXPORT)	1 16257611
	5-N15	9.650	RADIO, AM/FM STEREO & CLK & T/PLYR (AC-DELCO #16257621)	97 Y (UK1, UL0, UZ6) (EXPORT)	1 16257621
11.		8.991	BULB, 194 (12V, 2CP) (I/P C/LP) (AC-DELCO #L194)	97	2 9421330
12.		8.977	SCREW, HEX W/FL WA M4.2X2.25X20 TAP POR (RDO) ..	97	2 11508443
13.	5-N13	9.273	CONTROL, HTR & A/C (AC-DELCO #15-72497)	97 Y (CJ2)	1 9356081
	5-N13	9.273	CONTROL, HTR & A/C (AC-DELCO #15-72537)	97 Y (C60)	1 9366311
14.		8.977	SCREW, HEX W/FL WA M4.2X2.25X20 TAP POR (HTR & A/C CONT)	97	2 11508443
15.	5-N23	14.865	MODULE, INFL RST SEN & DIAG	97 Y (AK5)	1 9378281
	5-N23	14.865	CONNECTOR, MDL-INFL RST DIAGN ENGY RESV (AC-DELCO #PT1099)	97 Y	1 15305983

16.		8.900	BOLT/SCREW, HEX W/FL WA 17 OD, M6X1X20, 9.8, 4345M, DOG PT (INFL RST DIAGN ENGY RESV MDL)	97	3 11515704
17.	5-M25	2.485	MODULE, HDLP AUTO CONT ...	97 Y (Z49)	1 10407669
18.	5-A15	10.230	BRACKET, I/P CTR SUPT	97 Y	1 10247487
19.	5-N14	9.275	SENSOR, I/S AIR TEMP (AC-DELCO #15-72496)	97 Y	1 16267411
	5-N14	9.275	CONNECTOR, SEN-I/S AIR TEMP (PART OF 21) (2-WAY F W/LEADS, W/INDEX TAB @ OTR EDGE OF CAVITY B) (2.535) (AC-DELCO #PT146)	97 Y	1 12085535
20.	5-D12	12.243	SWITCH, R/CMPT LID REL (AC-DELCO #D7012C)	97 Y (EXC T96, VD1)	1 12135157
	5-M25	2.485	SWITCH, FOG LP (INCLUDES HATCH RELEASE SWITCH)	97 Y (T96) (EXC VD1)	1 12135155
	5-M25	2.485	CONNECTOR, SW-FOG LP (PART OF 21) (2.535) (AC-DELCO #PT265)	97 Y	1 12101874
		8.991	BULB, FRT FOG LP IND LP (.5CP) (9.279) (AC-DELCO #16056613)	97 Y	1 16036613
	5-M25	2.485	SWITCH, FOG LP	97 Y (VD1) (EXPORT)	1 12135156
21.	5-M7	2.480	HARNESS, I/P WRG (INCLS 23, 25) (SEE GROUP 10.000 "INSTRUMENT PANEL PART 3" FOR DETAILED ILLUSTRATED VIEW.)	
	5-M25	2.485	CONNECTOR, MDL-DAYTIME RUNNING LP CONT (BLUE) (8-WAY F) (W/LEADS) (2.535) (AC-DELCO #PT266)	97 Y	1 12101875
	5-M25	2.485	CONNECTOR, MDL-DAYTIME RUNNING LP CONT (BLACK) (8-WAY F W/LEADS, 7-12GA & 4-18GA AS REQ) (2.535) (AC-DELCO #PT1346)	97 Y07	1 15305189
22.	5-M7	2.480	HARNESS, HAZARD LP & T/SIG LP FL SHR WRG	97 Y	1 12163776
23.	5-N5	2.575	CONNECTOR, SW-HAZARD WRNG (PART OF 21) (10-WAY F W/LEADS) (2.535) (AC-DELCO #PT150)	97 Y	1 12101762
	5-N5	2.575	CONNECTOR, SW-HAZARD WRNG (PART OF 21) (10-WAY M) (W/LEADS) (2.535) (AC-DELCO #PT215)	97 Y	1 12101823
24.	5-N5	2.575	SWITCH, HAZARD WRNG	97 Y (EXC VD1)	1 10406626
	5-N5	2.575	SWITCH, HAZARD WRNG	97 Y (VD1) (EXPORT)	1 10406627
25.	5-M25	2.485	SENSOR, DAYTIME RUNNING LP AMB LGT	97 Y (Z49)	1 10261143
	5-M25	2.485	CONNECTOR, SEN-DAYTIME RUNNING LP AMB LGT (PART OF 21) (2-WAY F W/LEADS, W/INDEX TAB @ OTR EDGE OF CAVITY B) (2.535) (AC-DELCO #PT146)	97 Y	1 12085535

26.	N.S.	CLUSTER, INST (CLUSTERS SOLD THRU ACD REPAIR CENTERS)		1Y10-049
5-N18	9.768	CONNECTOR, DISPLAY-DRVR INFO (PART OF 21) (34-WAY F) (9.735)	97 Y	1 12065803

RPO DEFINITIONS

AK5 - RESTRAINT SYSTEM,FRONT SEAT,INFLATABLE,DRIVER AND PASSENGER
CJ2 - HVAC SYSTEM AIR CONDITIONER FRT, AUTO TEMP CONT, AUX TEMP CONT
C60 - AIR CONDITIONER,FRONT,MANUAL CONTROLS
T96 - LAMP,FRONT FOG
UK1 - RADIO FREQUENCY(JAPANESE)
UL0 - RADIO AM/FM STEREO, SEEK/SCAN, AUTO REV MUSIC SEARCH CASS, AUTO TONE, CLOCK, ETR.
UL2 - RADIO FREQUENCY(EUROPEAN)
UN0 - RADIO,AM/FM,STEREO,SEEK/SCAN,COMPACT DISC,AUTO TONE,CLOCK,ETR
UZ6 - SPEAKER SYSTEM 6, QUAD FRT DR MTD, DUAL QTR MTD
VD1 - PROVISION OPTIONS,EUROPE(EXPORT)
Z49 - MANDATORY CANADIAN BASE EQUIPMENT MODIFICATIONS(CANADIAN)



1Y10-028

1997-1998 Y INSTRUMENT PANEL PART 1 (TRIM PAD/PANELS/CLUSTER)

1.	5-D14	12.804	INSULATOR, DA PNL	97-98 Y	1	10415608
2.		8.950	RETAINER, FITS 250 HOLE. 1 01LG 700-OD NYLON BLACK (DA PNL INSL)	97-98	5	10121502
3.	5-N18	9.744	BULB, INST CSTR (PART OF 11) (AC-DELCO #12533422)	97-98 Y (EXC UV6)	1	12533422
4.	5-N19	9.779	GRILLE, W/S DEFR NOZ (BLACK)	97-98 Y (CJ2)	1	10400366

2001 GENERAL MOTORS SERVICE PARTS OPERATIONS - CHEVROLET - 15V

	5-N19	9.778	GRILLE, W/S DEFR NOZ (BLACK)	97-98 Y (C60)	1 10400367
5.	5-A16	10.235	PAD, I/P UPR TR (INCLS 40) (W/ OTLTS & DUCTS) (BLACK)	97-98 Y (EXC UV6)	1 10303150
	5-A16	10.235	PAD, I/P UPR TR (INCLS 40) (BLACK)	97-98 Y	1 10408513
	5-A16	10.235	PAD, I/P UPR TR (INCLS 40) (LESS OTLTS & DUCTS) (BLACK)	97-98 Y (EXC UV6)	1 10443874
6.		8.977	SCREW, HEX W/FL WA HI-LO TAP M4.2X1.41X16, 8-OD, BTHL PT, FLTD HRD, FL (I/P OTR AIR OTLT)	97-98	6 11508917
		8.929	WASHER, FL 7/32X1/2X5/8 1050 CAD HARD (I/P OTR AIR OTLT) ..	97-98	6 2077521
7.	5-N13	9.262	OUTLET, I/P CTR AIR (FAR RIGHT POSITION)	97-98 Y	1 10408516
8.		8.977	SCREW, HEX W/FL WA HI-LO TAP M4.2X1.41X16, 8-OD, BTHL PT, FLTD HRD, FL (I/P CTR AIR OTLT)	97-98	3 11508917
		8.929	WASHER, FL 7/32X1/2X5/8 1050 CAD HARD (I/P OTR AIR OTLT) ..	97-98	6 2077521
9.	5-N13	9.262	OUTLET, I/P CTR AIR	97-98 Y	RH 10408515
10.	5-N13	9.262	OUTLET, I/P CTR AIR	97-98 Y	LH 10406514
11.		N.S.	CLUSTER, INST (INCLS 3, 29, 32, 37, 39) (CLUSTERS SOLD THRU ACD REPAIR CENTERS)	
12.		8.977	SCREW, HEX W/FL WA M4.2X2.25X20 TAP POR (I/P UPR TR PAD (AT PLNM PNL))	97-98	7 11508443
13.	5-A16	10.235	NUT, I/P UPR TR PAD (4.2X1.41 TAPPING) (SPL) (3.430)	97-98 Y	2 25536302
14.	5-A16	10.235	NUT, I/P UPR TR PAD (M4.2X1.41) (PUSH-IN FOR 12MM SQ HOLE) (10.252)	97-98 Y	4 17988488
15.	5-A16	10.235	NUT, I/P DRVR KNEE BOLS BRKT (4.2X1.41 TAPPING) (SPL) (3.430)	97-98 Y	4 25536302
16.	5-A16	10.235	BRACKET, I/P DRVR KNEE BOLS (10.230)	97-98 Y	1 10289379
17.		8.977	SCREW, HEX W/FL WA M4.2X2.25X20 TAP POR (I/P DRVR KNEE BOLS)	97-98	4 11508443
18.		8.921	NUT, U TYPE, MULTI THD, PREV TORQ, M4.2X1.41TAR 8.1REACH, 0.65-3.80 PNLS 1065 PZOR (I/P DRVR KNEE BOLS) (AC-DELCO #11513599)	97-98	2 11513599
19.		8.921	NUT, U TYPE, MULTI THD, PREV TORQ, M4.2X1.41TAR 8.1REACH, 0.65-3.80 PNLS 1065 PZOR (I/P UPR T/PNL) (AC-DELCO #11513599)	97-98	2 11513599
20.		8.977	BOLT-SCREW, M4.2X1.41X13, 5.4 THD, 12.5 OD, GM6172M, GM6138M (I/P UPR TR PAD (AT FRT S/D H/PLR))	97-98	2 15714277

21.	5-A16	10.235	RETAINER, I/P DRVR KNEE BOLS PNL (PUSH IN)	97-98 Y	2	21040288
22.	5-A16	10.235	PANEL, I/P DRVR KNEE BOLS (RED)	97-98 Y (94I)	1	10281974
	5-A16	10.235	PANEL, I/P DRVR KNEE BOLS (BLACK)	97-98 Y (19I)	1	10426429
	5-A16	10.235	PANEL, I/P DRVR KNEE BOLS (PEWTER)	97 Y07 (92I)	1	10426430
	5-A16	10.235	PANEL, I/P DRVR KNEE BOLS (PEWTER)	98 Y07-67 (92I)	1	10426430
	5-A16	10.235	PANEL, I/P DRVR KNEE BOLS (CAMEL)	98 Y07-67 (67I)	1	10426432
23.	5-N14	9.275	SENSOR, I/S AIR TEMP (AC-DELCO #15-72496)	97-98 Y	1	16267411
24.	5-M25	2.485	SWITCH, FOG LP (INCLUDES HATCH RELEASE SWITCH)	97-98 Y (T96) (EXC VD1)	1	12135155
		8.991	BULB, FRT FOG LP IND LP (.5CP) (9.279) (AC-DELCO #16056613)	97-98 Y	1	16056613
	5-M25	2.485	SWITCH, FOG LP	97-98 Y (VD1) (EXPORT)	1	12135156
25.		8.977	SCREW, PAN HD TORX W/FL WA M4.2X1.41X20303 BLK (I/P DRVR KNEE BOLS PNL)	97-98	3	11508561
26.	5-N18	9.768	SWITCH, DRVR INFO DISPLAY (AC-DELCO #12135152)	97-98 Y (U52)	1	12135152
27.	5-A17	10.252	BOLT, I/P ACSRY B2L (M4.2X1.41X16 TORX RND HD) (16.069)	97-98 Y	4	15659231
28.		8.921	NUT, U TYPE, MULTI THD, PREV TORQ, M4.2X1.41TAP 8.1REACH, 0.65-3.80 PNLS 1065 PZOR (INST CSTR) (POSN #1) (AC-DELCO #11513599)	97-98	2	11513599
29.	5-N18	9.743	BEZEL, I/P CSTR TR PLT (PART OF 11)	97-98 Y (U52)	1	10417123
30.	5-N18	9.735	NUT, INST CSTR (POSN #2) (4.2X1.41 TAPPING) (SPL) (3.430)	97-98 Y	2	25536302
31.		8.977	BOLT, HWH, M4.2X1.41X20, 7.8 OD, ST, 6172M, ZN BR, TAP, DRILL PT (INST CSTR)	97-98	2	11513588
32.		N.S.	SEAL, I/P STRG COL OPG (PART OF 11)		
33.		8.921	NUT-PUSH ON SPRING FOR .153 TO .159 INCH DIA STUD, .70 OD, .35 THK, SAE1050 CRB .SPR .STL, PC (INST CSTR) (AC-DELCO #11501937)	97-98	5	11501937
34.		8.917	NUT, HFH 6X1X7 SELF LK 14.2-OD (9) 7111M ALL MET PREV TORQ (I/P ASST HDL)	97-98	2	11516075
35.		8.977	SCREW, PAN HD W/WA, TORX, M4.2X1.41X20, NO (INST CSTR LENS)	97-98	2	11515439
36.	5-M26	2.490	SWITCH, I/P LP DIMR (AC-DELCO #D1577E)	97-98 Y	1	12135149
		8.991	BULB, I/P LP DIMR SW (W/O BOOT) (2.490)	97-98 Y (U52)	1	12198644

						1Y10-028
37.	5-N18	9.748	LENS, INST CSTR (PART OF 11) (AC-DELCO #12533420)	97-98	Y (U52)	1 12533420
38.		8.977	SCREW, PAN HD C/R TAP M4.2X1.41X30 AB POR (I/P CSTR TR FLT BZL) (8.913)	97-98	6 11517072
39.	5-C17	11.927	INVERTER, LUMINESCENT LP (PART OF 11)	97-98	Y	1 12533421
40.	5-N11	8.808	TAG, INFL RST I/P MDL CAUTION (PART OF 5)	97-98	Y	1 15002618

RPO DEFINITIONS

CJ2 - HVAC SYSTEM AIR CONDITIONER FRT. AUTO TEMP CONT. AUX TEMP CONT

C60 - AIR CONDITIONER, FRONT, MANUAL CONTROLS

T96 - LAMP, FRONT FOG

UV6 - DISPLAY, HEADUP

U52 - CLUSTER, INSTRUMENT (ELECTRONIC)

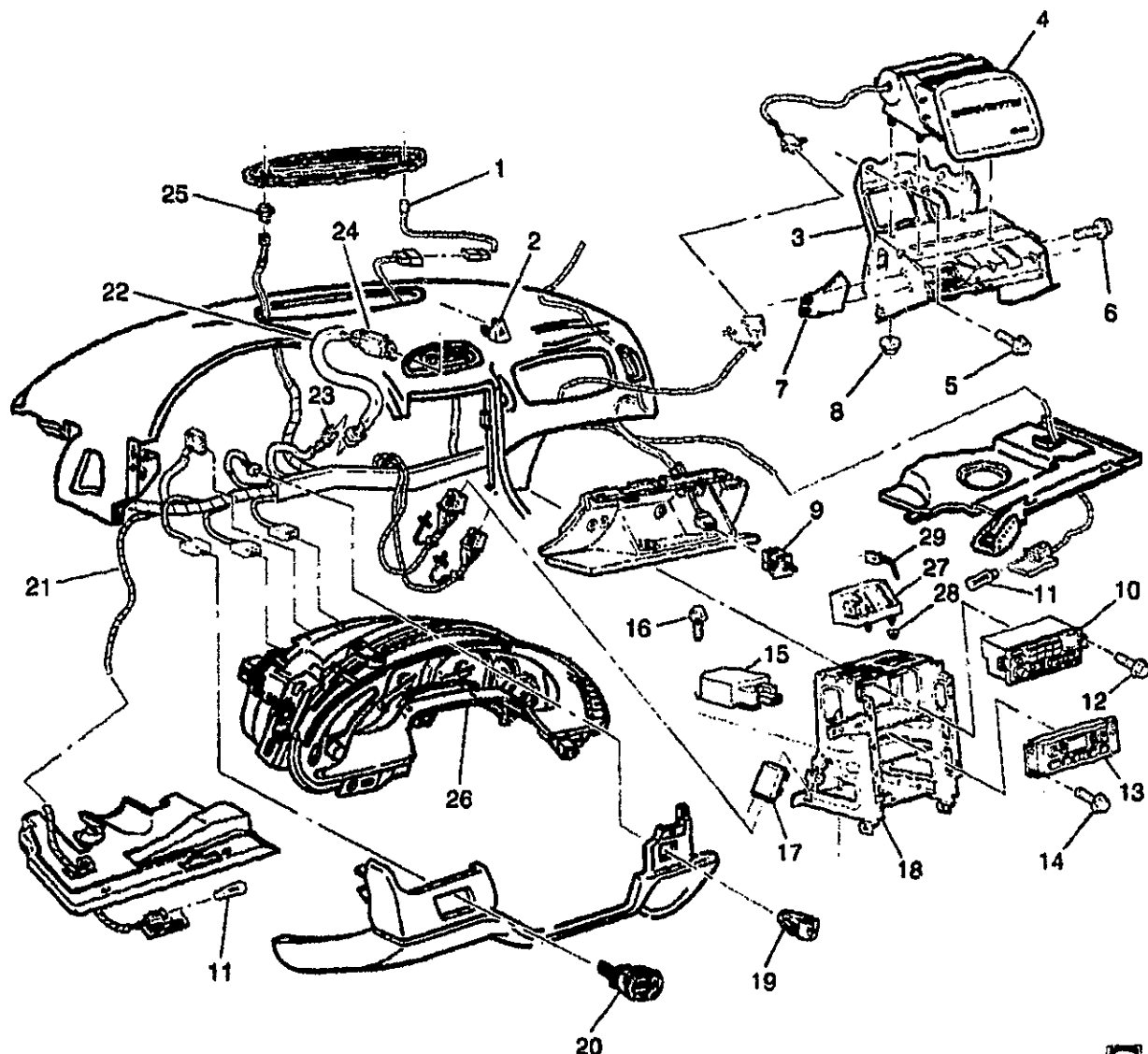
VD1 - PROVISION OPTIONS, EUROPE (EXPORT)

191 - INTERIOR TRIM, BLACK

671 - INTERIOR TRIM, CAMEL

921 - INTERIOR TRIM SHALE/PEWTER

941 - INTERIOR TRIM FIRETHORN RED (97)



1Y10-029

1998 Y INSTRUMENT PANEL PART 3 (ELECTRICAL)

1.	5-N14	9.275	SENSOR, SUN LOAD TEMP (AC-DELCO #15-71849)	98 Y (CJ2)	1	16137340
	5-N14	9.275	CONNECTOR, SEN-SUN LOAD TEMP (PART OF 21) (BLACK) (2-WAY M) (W/LEADS) (2.535) (AC-DELCO #PT103)	98 Y	1	12085481
2.	5-N5	2.575	PUSHBUTTON, HAZARD WRNG SW	98 Y	1	10295550
3.	5-N23	14.865	BRACKET, I/P INFL RST MDL (#50)	98 Y (AK5)	1	10278723
4.	5-N23	14.865	MODULE, I/P INFL RST	98 Y (AK5)	1	10411125
	5-N23	14.865	CONNECTOR, MDL-INFL RST I/P (2-WAY M) (W/LEADS)	98 Y	1	12126040

2001 GENERAL MOTORS SERVICE PARTS OPERATIONS-CHEVROLET-15Y

5.		8.900	SCREW, M6X1X30, 11 THD, 12.5 OD, 4.8, 6047M, P-PT (I/P INFL RST MDL BRKT)	98	7	11508128
6.		8.900	SCREW, M6X1X30, 11 THD, 12.5 OD, 4.8, 6047M, P-PT (I/P PASS KNEE BOLS BRKT)	98	2	11508128
7.	5-A16	10.235	BRACKET, I/P PASS KNEE BOLS	98	Y	1	10282775
8.		8.917	NUT, HEX W/CON WA 6X1X5.5 16-OD ZP9 (INFL RST I/P MDL) .	98	4	11517293
9.	5-A20	10.275	SWITCH, I/P COMPT LP (INCLS LAMP)	98	Y	1	3523034
	5-A20	10.275	CONNECTOR, LP-I/P COMPT (PART OF 21) (2-WAY F W/LEADS) (3.887) (AC-DELCO #PT313)	98	Y	1	12102626
10.	5-N15	9.650	RADIO, AM/FM STEREO & CLK & T/PLYR (AC-DELCO #16257631)	98	Y (UL0, UZ6) (EXC UK1, UL2)	1	16257631
	5-N15	9.650	RADIO, AM/FM STEREO & CLK & CD PLYR (AC-DELCO #16257601)	98	Y (UN0, UZ6)	1	16257601
	5-N15	9.656	CONNECTOR, RDO (BLACK) (10-WAY F) (W/LEADS) (2.535) (AC-DELCO #PT108)	98	Y	1	12085486
	5-N15	9.656	CONNECTOR, RDO (NATURAL) (9-WAY F, W/LEADS) (4.329) (AC-DELCO #PT315)	98	Y	1	12102628
	5-N15	9.656	CONNECTOR, RDO (NATURAL) (4-WAY) (W/LEADS) (AC-DELCO #PT323)	98	Y	1	12102636
	5-N15	9.656	CONNECTOR, RDO (WHITE) (10-WAY F) (W/LEADS) (AC-DELCO #PT582)	98	Y	1	12125670
	5-N15	9.650	RADIO, AM/FM STEREO & CLK & T/PLYR (AC-DELCO #16257611)	98	Y (UL0, UL2, UZ6) (EXPORT)	1	16257611
	5-N15	9.650	RADIO, AM/FM STEREO & CLK & T/PLYR (AC-DELCO #16257621)	98	Y (UK1, UL0, UZ6) (EXPORT)	1	16257621
11.		8.991	BULB, 194 (12V, 2CP) (I/P C/LP) (AC-DELCO #L194)	98	2	9421330
12.		8.977	SCREW, HEX W/FL WA M4.2X2.25X20 TAP POR (RDO) ..	98	2	11508443
13.	5-N13	9.273	CONTROL, HTR & A/C (AC-DELCO #15-72537)	98	Y (C60)	1	9366311
	5-N13	9.273	CONTROL, HTR & A/C (AC-DELCO #15-72499)	98	Y (CJ2)	1	9352181
14.		8.977	SCREW, HEX W/FL WA M4.2X2.25X20 TAP POR (HTR & A/C CONT)	98	2	11508443
15.	5-N23	14.865	MODULE, INFL RST SEN & DIAG	98	Y (AK5)	1	9378261
	5-N23	14.865	CONNECTOR, MDL-INFL RST DIAGN ENGY RESV (AC-DELCO #PT1099)	98	Y	1	15305983
16.		8.900	BOLT/SCREW, HEX W/FL WA 17 OD, M6X1X20, 9.8, 4345M, DOG PT (INFL RST DIAGN ENGY RESV MDL)	98	3	11515704

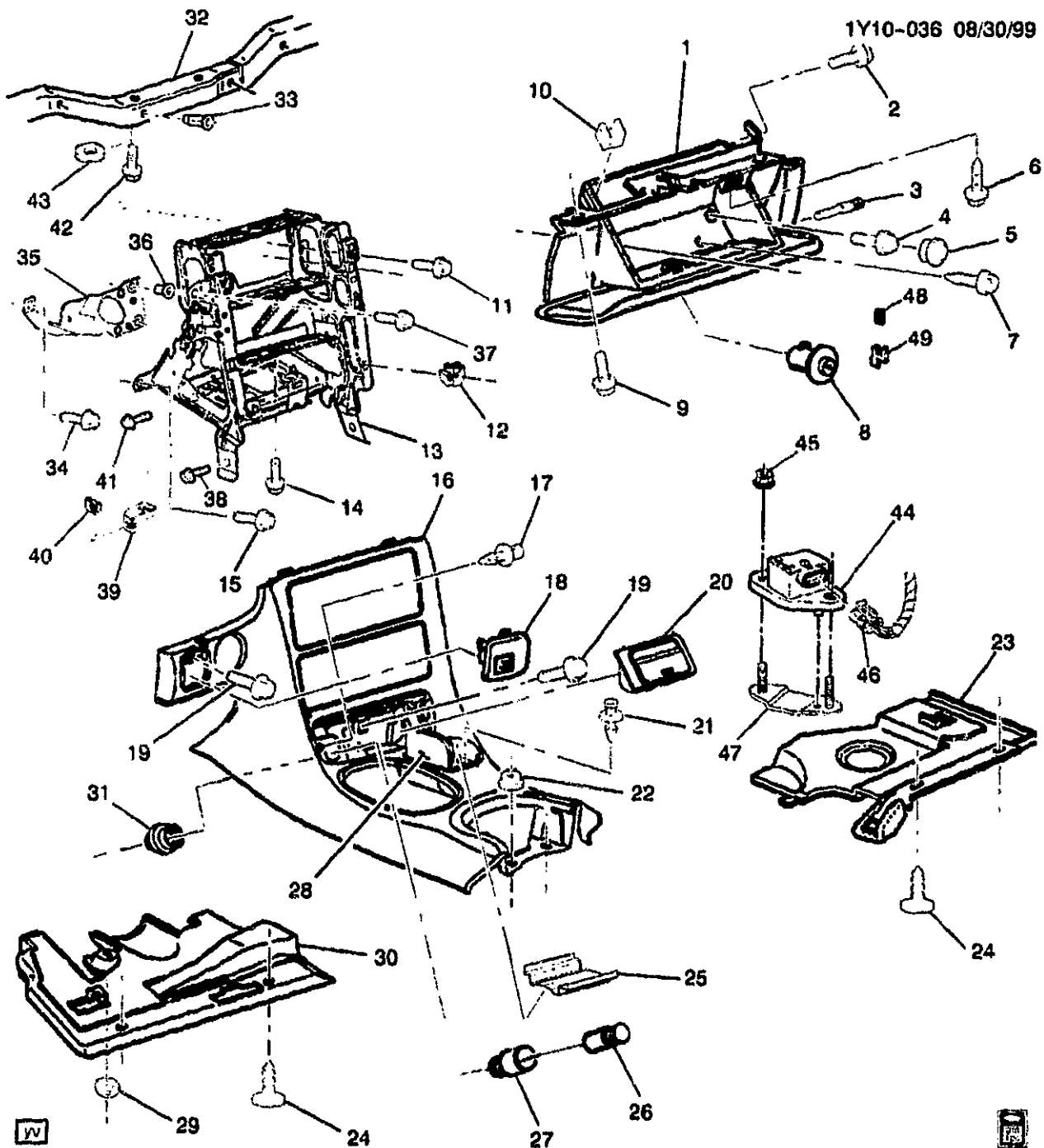
17.	5-M25	2.485	MODULE, HDLP AUTO CONT ...	98 Y (Z49)	1 10407689
18.	5-A15	10.230	BRACKET, I/P CTR SUPT	98 Y	1 10247487
19.	5-N14	9.275	SENSOR, I/S AIR TEMP (AC-DELCO #15-72496)	98 Y	1 16267411
	5-N14	9.275	CONNECTOR, SEN-I/S AIR TEMP (PART OF 21) (2-WAY F W/LEADS, W/INDEX TAB @ OTR EDGE OF CAVITY B) (2.535) (AC-DELCO #PT146)	98 Y	1 12085535
20.	5-D12	12.243	SWITCH, R/CMPT LID REL (AC-DELCO #D7012C)	98 Y (EXC T96, VD1)	1 12135157
	5-M25	2.485	SWITCH, FOG LP (INCLUDES HATCH RELEASE SWITCH)	98 Y (T96) (EXC VD1)	1 12135155
	5-M25	2.485	CONNECTOR, SW-FOG LP (PART OF 21) (2.535) (AC-DELCO #PT265)	98 Y	1 12101874
		8.991	BULB, FRT FOG LP IND LP (.5CP) (9.279) (AC-DELCO #16056613)	98 Y	1 16056613
	5-M25	2.485	SWITCH, FOG LP	98 Y (VD1) (EXPORT)	1 12135156
21.	5-M7	2.480	HARNESS, I/P WRG (INCLS 23, 25) (SEE GROUP 10.000 "INSTRUMENT PANEL PART 3" FOR DETAILED ILLUSTRATED VIEW.)		
	5-M25	2.485	CONNECTOR, MDL-DAYTIME RUNNING LP CONT (BLACK) (8-WAY F W/LEADS, 7-12GA & 4-18GA AS REQ) (2.535) (AC-DELCO #PT1346)	98 Y07	1 15306189
	5-M25	2.485	CONNECTOR, MDL-DAYTIME RUNNING LP CONT (BLUE) (8-WAY F) (W/LEADS) (2.535) (AC-DELCO #PT266)	98 Y07	1 12101875
22.	5-M7	2.480	HARNESS, HAZARD LP & T/SIG LP FL SHR WRG	98 Y	1 12163776
23.	5-N5	2.575	CONNECTOR, SW-HAZARD WRNG (PART OF 21) (10-WAY F W/LEADS) (2.535) (AC-DELCO #PT150)	98 Y	1 12101762
	5-N5	2.575	CONNECTOR, SW-HAZARD WRNG (PART OF 21) (10-WAY M) (W/LEADS) (2.535) (AC-DELCO #PT215)	98 Y	1 12101823
24.	5-N5	2.575	SWITCH, HAZARD WRNG	98 Y (EXC VD1)	1 10406828
	5-N5	2.575	SWITCH, HAZARD WRNG	98 Y (VD1) (EXPORT)	1 10406827
25.	5-M25	2.485	SENSOR, DAYTIME RUNNING LP AMB LGT	98 Y (Z49)	1 10261143
	5-M25	2.485	CONNECTOR, SEN-DAYTIME RUNNING LP AMB LGT (PART OF 21) (2-WAY F W/LEADS, W/INDEX TAB @ OTR EDGE OF CAVITY B) (2.535) (AC-DELCO #PT146)	98 Y	1 12085535
26.		N.S.	CLUSTER, INST (CLUSTERS SOLD THRU ACD REPAIR CENTERS)		

					1Y10-029
	5-N18	9.768	CONNECTOR, DISPLAY-DRVR INFO (PART OF 21) (34-WAY F) (9.735)	98 Y	1 12065803
27.	5-N8	7.440	SENSOR, VEH YAW	98 Y (JL4)	1 10277333
28.		8.917	NUT, HEX W/CON WA M6X1X5.5 (9) 7111M 16-OD (VEH YAW SEN)	98	2 11514517
29.	5-N9	7.475	CONNECTOR, SEN-VEH YAW & LAT ACCLRM (3-WAY F) (W/LEADS) (2.530) (AC-DELCO #12117320)	98 Y	1 12117320

RPO DEFINITIONS

AK5 - RESTRAINT SYSTEM,FRONT SEAT,INFLATABLE,DRIVER AND PASSENGER
CJ2 - HVAC SYSTEM AIR CONDITIONER FRT. AUTO TEMP CONT. AUX TEMP CONT
C60 - AIR CONDITIONER,FRONT,MANUAL CONTROLS
JL4 - CONTROL ACTIVE BRAKE
T98 - LAMP,FRONT FOG
UK1 - RADIO FREQUENCY(JAPANESE)
UL0 - RADIO AM/FM STEREO, SEEK/SCAN, AUTO REV MUSIC SEARCH CASS, AUTO TONE, CLOCK, ETR.
UL2 - RADIO FREQUENCY(EUROPEAN)
UN0 - RADIO,AM/FM,STEREO,SEEK/SCAN,COMPACT DISC,AUTO TONE,CLOCK,ETR
UZ6 - SPEAKER SYSTEM 6, QUAD FRT DR MTD, DUAL QTR MTD
VD1 - PROVISION OPTIONS,EUROPE(EXPORT)
Z49 - MANDATORY CANADIAN BASE EQUIPMENT MODIFICATIONS(CANADIAN)

1Y10-036 08/30/99



1Y10-0361

1998-2001 Y INSTRUMENT PANEL PART 2 (COMPARTMENT/INSULATORS/TRIM PLATES)

1.	5-A18	10.260	COMPARTMENT, I/P (W/DR) (INCLS 3, 10) (RED)	98 Y (94I)	1	10281430
	5-A18	10.260	COMPARTMENT, I/P (W/DR) (INCLS 3, 10) (BLACK)	98-99 Y (19I)	1	10437318
	5-A18	10.260	COMPARTMENT, I/P (W/DR) (INCLS 3, 10) (PEWTER)	98-99 Y07-67 (92I)	1	10437319

2001 GENERAL MOTORS SERVICE PARTS OPERATIONS-CHEVROLET-15V

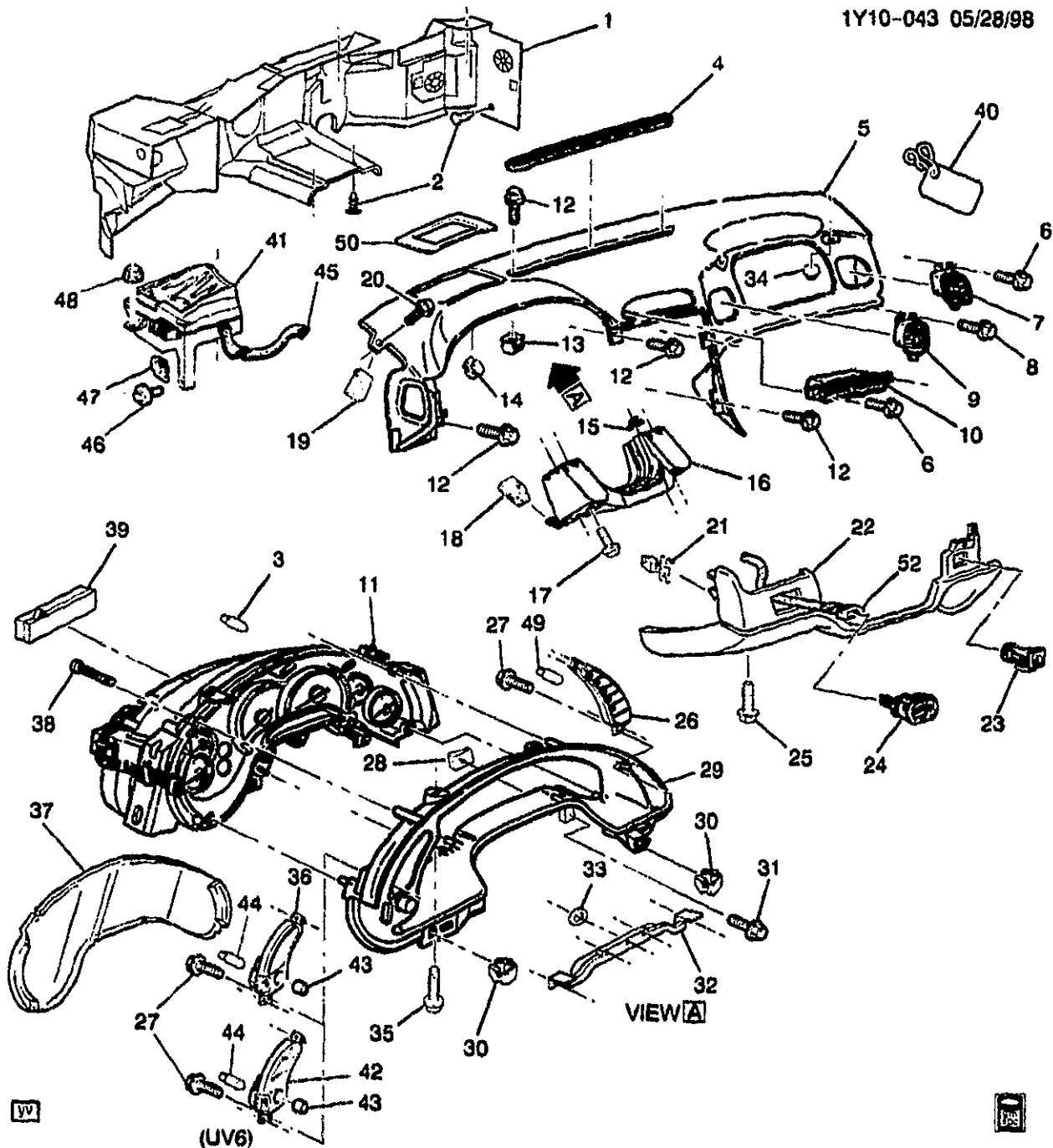
				1Y10-0361	
5-A18	10.260	COMPARTMENT, I/P (W/DR) (INCLS 3, 10) (RED)	99 Y07-67 (94I)	1	10281430
5-A18	10.260	COMPARTMENT, I/P (W/DR) (INCLS 3, 10) (RED) (W/O MANUAL PSIR SUPPRESSION SWITCH 2ND DES SEE 10437316)	00 Y07-67 (C88, 70I) (1ST DES)	1	10408529
5-A18	10.260	COMPARTMENT, I/P (W/DR) (INCLS 3, 10) (BLACK) (W/MANUAL PSIR SUPPRESSION SWITCH, FOR 1 DES SEE 10437318)	00 Y (19I) (EXC C88) (2ND DES)	1	10437313
5-A18	10.260	COMPARTMENT, I/P (W/DR) (INCLS 3, 10) (PEWTER) (W/MANUAL PSIR SUPPRESSION SWITCH, FOR 1ST DES SEE 10437319)	00 Y07-67 (92I) (EXC C88) (2ND DES)	1	10437314
5-A18	10.260	COMPARTMENT, I/P (W/DR) (INCLS 3, 10) (OAK) (W/MANUAL PSIR SUPPRESSION SWITCH, FOR 1ST DES SEE 10437320) ...	00 Y07-67 (87I) (EXC C88) (2ND DES)	1	10437315
5-A18	10.260	COMPARTMENT, I/P (W/DR) (INCLS 3, 10) (RED) (W/MANUAL PSIR SUPPRESSION SWITCH 1ST DES SEE 10437321)	00 Y07-67 (70I) (EXC C88) (2ND DES)	1	10437316
5-A18	10.260	COMPARTMENT, I/P (W/DR) (INCLS 3, 10) (BLACK) (W/O MANUAL PSIR SUPPRESSION SWITCH, FOR 2ND DES SEE 10437313)	00 Y (C88, 19I) (1ST DES) .	1	10437318
5-A18	10.260	COMPARTMENT, I/P (W/DR) (INCLS 3, 10) (PEWTER) (W/O MANUAL PSIR SUPPRESSION SWITCH, FOR 2ND DES SEE 10437314)	00 Y07-67 (C88, 19I) (1ST DES)	1	10437319
5-A18	10.260	COMPARTMENT, I/P (W/DR) (INCLS 3, 10) (OAK) (W/O MANUAL PSIR SUPPRESSION SWITCH, FOR 2ND DES SEE 10437315)	00 Y07-67 (C88, 67I) (1ST DES)	1	10437320
5-A18	10.260	COMPARTMENT, I/P (W/DR) (INCLS 3, 10) (RED)	01 Y07-67 (C88, 70I)	1	10408529
5-A18	10.260	COMPARTMENT, I/P (W/DR) (INCLS 3, 10) (BLACK)	01 Y (19I) (EXC C88)	1	10437313
5-A18	10.260	COMPARTMENT, I/P (W/DR) (INCLS 3, 10) (PEWTER)	01 Y07-67 (92I) (EXC C88)	1	10437314
5-A18	10.260	COMPARTMENT, I/P (W/DR) (INCLS 3, 10) (OAK)	01 Y07-67 (87I) (EXC C88)	1	10437315
5-A18	10.260	COMPARTMENT, I/P (W/DR) (INCLS 3, 10) (RED)	01 Y (70I) (EXC C88)	1	10437316
5-A18	10.260	COMPARTMENT, I/P (W/DR) (INCLS 3, 10) (BLACK)	01 Y07-67 (C88, 19I)	1	10437318
5-A18	10.260	COMPARTMENT, I/P (W/DR) (INCLS 3, 10) (PEWTER)	01 Y07-67 (C88, 19I)	1	10437319
5-A18	10.260	COMPARTMENT, I/P (W/DR) (INCLS 3, 10) (OAK)	01 Y07-67 (C88, 67I)	1	10437320

2.	8.977	BOLT, HWH, M4.2X1.41X20, 7.8 OD, ST. 6172M, ZN BR, TAP, DRILL PT (AT PASS INFL RST I/P MDL BRKT)	98-01	1	11513568
3.	5-A19	10.262	PIN, I/P COMPT DR HGE (PART OF 1)	98-01	Y	2 10280060
4.	8.900	SCREW, M6X1X30, 11 THD, 12.5 OD, 4.8, 6047M, P-PT (TO LWR TIE BAR-POSN #1)	98-01	2	11508128
5.	5-A17	10.256	PLUG, I/P COMPT ACC HOLE (34.8 OD 2.5 THK) (POLYETHYLENE) (8.010)	98-01	Y	2 22539445
6.	8.977	SCREW, HEX W/FL WA M4.2X2.25X20 TAP POR (UPR) ..	98-01	4	11508443
7.	8.900	BOLT, HEX W/CON WA M6X1X40 9.8 PC AC PT17 OD (LWR)	98-01	2	11503827
8.	5-A19	10.266	CYLINDER, I/P COMPT DR LK (UNCODED) (INCLS 44, 45)	98-01	Y	1 12534394
9.	8.977	SCREW, HEX W/FL WA M4.2X2.25X20 TAP POR (TO PAD ASM-POSN #4)	98-01	3	11508443
10.	5-A19	10.263	BUMPER, I/P COMPT DR STOP (PART OF 1)	98-01	Y	2 10285822
11.	8.900	BOLT/SCREW, HEX W/FL WA 17 OD, M6X1X20, 9.8, 4345M, DOG PT (POSN #2 UPR/POSN #3 LWR) (I/P CTR SUPT AT I/P PASS KNEE BOLSTER BRKT)	98-01	2	11515704
12.	5-A15	10.230	NUT, I/P CTR SUPT BRKT (PART OF 13) (4.2X1.41 TAPPING) (SPL) (3.430)	98-01	Y	7 25536302
13.	5-A15	10.230	BRACKET, I/P CTR SUPT (INCLS 12)	98	Y	1 10247487
	5-A15	10.230	BRACKET, I/P CTR SUPT (INCLS 12)	98-01	Y	1 10401209
14.	N.S.	STUD, I/P ACSRY TR-TO TUNNEL				
15.	8.900	SCREW, M6X1X30, 11 THD, 12.5 OD, 4.8, 6047M, P-PT (I/P CTR SUPT (AT I/P TIE BAR))	98-01	2	11508128
16.	5-A17	10.252	PLATE, I/P ACSRY TR (INCLS 17, 21, 25, 28)	98-01	Y	1 10407815
17.	5-D8	12.009	RETAINER, I/P ASHTRAY (PART OF 16) (10.242)	98-01	Y	2 10401217
18.	5-A17	10.252	GRILLE, I/P ACSRY TR PLT	98-01	Y	1 10288306
19.	5-A17	10.252	BOLT, I/P ACSRY TR PLT	98-01	Y	3 10400761
20.	5-D8	12.009	ASHTRAY, I/P	98-01	Y	1 10247681
21.	5-A18	10.260	RETAINER, I/P CUP HLDG (PART OF 16) (10.242)	98-01	Y	2 10401217
22.	8.917	NUT, HEX W/CON WA 6X1X5.6 16-OD ZP9 (I/P ACSRY TR PLT) ..	98-01	2	11517293
23.	5-A15	10.230	INSULATOR, I/P (BLACK)	98-01	Y (19I)	RH 10409462
	5-A15	10.230	INSULATOR, I/P (PEWTER)	98-01	Y07-67 (92I)	RH 10408525
	5-A15	10.230	INSULATOR, I/P (RED)	98-99	Y07-67 (94I)	RH 10408526
	5-A15	10.230	INSULATOR, I/P (OAK)	98-01	Y07-67 (67I)	RH 10409465
	5-A15	10.230	INSULATOR, I/P (RED)	00	Y07-67 (70I)	RH 10409466
	5-A15	10.230	INSULATOR, I/P (RED)	01	Y (70I)	RH 10409466

							1Y10-0361
24.	5-A15	10.230	RETAINER, I/P INSL (PEWTER) (14.64J)	98-01	Y		LH 10279623
	5-A15	10.230	RETAINER, I/P INSL (PEWTER) (14.640)	98-01	Y		RH 10279623
25.	5-A18	10.260	MAT, I/P CUP HLDR (PART OF 16)	98-01	Y	1	10274116
26.	5-N17	9.709	LIGHTER, CIG (BLACK) (SM) (CASCO)	98	Y	1	11516141
	5-N17	9.709	LIGHTER, CIG	98-01	Y	1	1999427
27.	5-N17	9.709	HOUSING, C/LTR (MATES W/CONN 12085504, (CASCO) 1-PIN CONN)	98-01	Y	1	11516142
28.	5-A18	10.260	DOOR, I/P CUP HLDR (PART OF 16)	98-01	Y	1	10268305
29.		8.921	RETAINER, FRT SUSP STRUT (I/P INSL)	98-01	1	10009923
30.	5-A15	10.230	INSULATOR, I/P	98-01	Y	LH	10421513
31.	5-N17	9.709	RETAINER, C/LTR HSG (CASCO)	98-01	Y	1	11516144
32.	5-A15	10.230	BAR, I/P TIE (#47)	98-01	Y	1	10425886
33.	5-A15	10.230	NUT, I/P LWR TIE BAR (4.665) ...	98-01	Y	10	10281487
34.		8.977	BOLT, HWH, M4.2X1.41X20, 7.8 OD, ST. 6172M, ZN BR, TAP DRILL PT (IGN & START SW)	98-01	1	11513568
35.	5-M6	2.188	HOUSING, IGN & START SW (INCLS 36)	98-01	Y	1	10404727
36.	5-M6	2.188	NUT, IGN & START SW (PART OF 35) (M6X1.0 ITR "D" THD) (10.512)	98-01	Y	2	10410398
37.		8.900	BOLT/SCREW, HEX W/FL WA 17 OD, M6X1X20, 9.8, 4345M, DOG PT (I/P CTR SUPT BRKT) (POSN #1)	98-01	2	11515704
38.		8.900	SCREW, M6X1X30, 11 THD, 12.5 OD, 4.8, 6047M, P-PT (I/P CTR SUIT AT FLR PNL)	98-01	2	11508128
39.	5-A15	10.230	BRACKET, I/P CTR SUPT	98-01	Y	1	10409133
40.		8.921	NUT, U TYPE, MULTI THD, PREV TORQ, M4.2X1.41TAP 8.1REACH, 0.65-3.80 PNLS 1065 PZOR (I/P LWR BRKT) (AC-DELCO #11513599)	98-01	1	11513599
41.		8.977	SCREW, HEX W/FL WA M4.2X2.25X20 TAP POR (I/P CTR SUIT BRKT) (POSN #2)	98-01	1	11508443
42.		8.977	BOLT, HEX W/WA, M6X1X35, 9.8, POR, 24 OD, ABPT (I/P TIE BAR) .	98-01	2	11513947
43.	5-A15	10.230	SPACER, I/P (7.832)	98-01	Y	AR	10149281
44.	5-N8	7.440	ACCELEROMETER, VEH LATL ..	98-99	Y (JL4)	1	25678191
	5-N8	7.440	ACCELEROMETER, VEH LATL ..	00-01	Y (JL4)	1	25697709
45.		8.915	NUT, M4X0.7	98-01	AR	11505569
46.	5-N6	4.710	CONNECTOR, SEN-VEH LATL (3-WAY F) (2.170)	98-01	Y	1	12146121
47.	5-N8	7.440	BRACKET, VEH LATL ACCLRM ..	98-01	Y (JL4)	1	10290470
48.	5-A19	10.268	SPRING, I/P COMPT DR LK CYL TUMB (PART OF 8) (SNAP IN) (10.268)	98-01	Y	4	6259315

					1Y10-0381	
5-A19	10.266	SPRING, I/P COMPT DR LK CYL ANTI-ROTATION TUMB (PART OF 8) (ANTI-RATTLE)	98	Y	1	20496085
5-A19	10.266	SPRING, I/P COMPT DR LK CYL ANTI-ROTATION TUMB (PART OF 8) (ANTI-RATTLE)	98-01	Y	1	20496085
49. 5-A19	10.266	TUMBLER, I/P COMPT DR LK CYL (PART OF 8) (#1)	98-01	Y	AR	12522877
5-A19	10.266	TUMBLER, I/P COMPT DR LK CYL (PART OF 8) (#2)	98-01	Y	AR	12522878
5-A19	10.266	TUMBLER, I/P COMPT DR LK CYL (PART OF 8) (#3)	98-01	Y	AR	12522879
5-A19	10.266	TUMBLER, I/P COMPT DR LK CYL (PART OF 8) (#4)	98-01	Y	AR	12522880
5-A19	10.266	TUMBLER, I/P COMPT DR LK CYL ANTI-ROTATION (PART OF 8)	98-01	Y	1	12522881

RPO DEFINITIONS
C88 - SWITCH INFL RST I/P MDL MAN SUPPRESSION -- DELETE
JL4 - CONTROL ACTIVE BRAKE
19I - INTERIOR TRIM,BLACK
67I - INTERIOR TRIM,CAMEL
70I - INTERIOR TRIM,TORCH RED
92I - INTERIOR TRIM SHALE/PEWTER
94I - INTERIOR TRIM FIRETHORN RED (97)



1Y10-043

1999-2001 Y07-67 INSTRUMENT PANEL PART 1 (TRIM PAD/PANELS/CLUSTER)

1.	5-D14	12.804	INSULATOR, DA PNL	99-01	Y	1	10415606
2.		8.950	RETAINER, FITS .250 HOLE, 1.01LG.700-OD NYLON BLACK (DA PNL INSL)	99-01		5	10121502
3.	5-N18	9.744	BULB, INST CSTR (PART OF 11) (AC-DELCO #12533422)	99-01	Y (EXC UV6)	1	12533422

2001 GENERAL MOTORS SERVICE PARTS OPERATIONS-CHEVROLET-15V

4.	5-N19	9.779	GRILLE, W/S DEFR NOZ (BLACK)	99-01	Y (CJ2)	1	10400366
	5-N19	9.779	GRILLE, W/S DEFR NOZ (BLACK)	99-01	Y (C60)	1	10400367
5.	5-A16	10.235	PAD, I/P UPR TR (PAD ASM) (CPS) (ALSO INCLS 7, 10, 14, 19, 40) (INCLS BEZELS, DUCT & OUTLETS) (BLACK)	99-01	Y	1	10303149
	5-A16	10.235	PAD, I/P UPR TR (PART OF PAD ASM) (LESS BEZELS, DUCT & OUTLETS) (BLACK)	99-01	Y	1	10443975
	5-N18	9.768	BEZEL, DRVR INFO DISPLAY (INCLS BEZEL)	99-01	Y (UV6)	1	10425223
	5-N19	9.786	DUCT, AIR DISTR	99-01	Y	1	10229412
		8.900	BOLT, HWH, M4.2X1.41X18, 12.5 OD, 6010M, PS (AIR DISTR DUCT) (8.977)	99-01	1	15714276
		8.917	NUT, HEX W/CON WA M6X1X7, 9 ZC (I/P ASST HDL) (8.915)	99-01	2	11515741
6.		8.977	SCREW, HEX W/FL WA HI-LO TAP M4.2X1.41X16, 8-OD, BTHL PT, FLTD HRD, FL (I/P OTR AIR OTLT)	99-01	6	11508917
		8.929	WASHER, FL 7/32X1/2X5/8 1050 CAD HARD (I/P OTR AIR OTLT) ..	99-01	6	2077521
7.	5-N13	9.262	OUTLET, I/P CTR AIR (W/UV6) (PART OF 5) (FAR RIGHT POSITION)	99-01	Y07-67	RH	10406516
8.		8.977	SCREW, HEX W/FL WA HI-LO TAP M4.2X1.41X16, 8-OD, BTHL PT, FLTD HRD, FL (I/P CTR AIR OTLT)	99-01	3	11508917
		8.929	WASHER, FL 7/32X1/2X5/8 1050 CAD HARD (I/P OTR AIR OTLT) ..	99-01	6	2077521
9.	5-N13	9.262	OUTLET, I/P CTR AIR	99-01	Y	RH	10406515
10.	5-N13	9.262	OUTLET, I/P CTR AIR (PART OF 5)	99-01	Y	LH	10406514
11.		N.S.	CLUSTER, INST (INCLS 3, 29, 32, 37, 39) (CLUSTERS SOLD THRU ACD REPAIR CENTERS)		
12.		8.977	SCREW, HEX W/FL WA M4.2X2.25X20 TAP FOR (I/P UPR TR PAD (AT PLNM PNL))	99-01	7	11508443
13.	5-A16	10.235	NUT, I/P UPR TR PAD (4.2X1.41 TAPPING) (SPL) (3.430)	99-01	Y	2	25536302
14.	5-A16	10.235	NUT, I/P UPR TR PAD (TO I/P) (PART OF 5) (M4.2X1.41) (PUSH-IN FOR 12MM SQ HOLE) (10.252)	99-01	Y	4	17988488
15.	5-A16	10.235	NUT, I/P DRVR KNEE BOLS BRKT (4.2X1.41 TAPPING) (SPL) (3.430)	99-01	Y	4	25536302
16.	5-A16	10.235	BRACKET, I/P DRVR KNL BOLS (10.230)	99-01	Y	1	10289379
17.		8.977	SCREW, HEX W/FL WA M4.2X2.25X20 TAP FOR (I/P DRVR KNEE BOLS)	99-01	4	11508443

18.		8.921	NUT, U TYPE, MULTI THD, PREV TORQ, M4.2X1.41TAP 8.1REACH, 0.65-3.80 PNLS 1065 PZOR (I/P DRVR KNEE BOLS) (AC-DELCO #11513599)	99-01	2 11513599
19.		8.921	NUT, U TYPE, MULTI THD, PREV TORQ, M4.2X1.41TAP 8.1REACH, 0.65-3.80 PNLS 1065 PZOR (PART OF 5) (AC-DELCO #11513599)	99-01	2 11513599
20.		8.977	BOLT-SCREW, M4.2X1.41X13, 5.4 THD, 12.5 OD, GM6172M, GM6138M (I/P UPR TR PAD (AT FRT S/D H/PLR))	99-01	2 15714277
21.	5-A16	10.235	RETAINER, I/P DRVR KNEE BOLS PNL (PUSH IN)	99-01 Y	2 21040288
22.	5-A16	10.235	PANEL, I/P DRVR KNEE BOLS (BLACK)	99-01 Y (19I)	1 10426429
	5-A16	10.235	PANEL, I/P DRVR KNEE BOLS (PEWTER)	99-01 Y07-67 (92I)	1 10426430
	5-A16	10.235	PANEL, I/P DRVR KNEE BOLS (CAMEL)	99-01 Y07-67 (67I)	1 10426432
	5-A16	10.235	PANEL, I/P DRVR KNEE BOLS (RED)	99 Y07-67 (94I)	1 10281974
	5-A16	10.235	PANEL, I/P DRVR KNEE BOLS (RED)	00 Y07-67 (70I)	1 10426433
	5-A16	10.235	PANEL, I/P DRVR KNEE BOLS (RED)	01 Y (70I)	1 10426433
23.	5-N14	9.275	SENSOR, I/S AIR TEMP (AC-DELCO #15-72496)	99-01 Y	1 16287411
24.	5-M25	2.485	SWITCH, FOG LP (INCLUDES HATCH RELEASE SWITCH)	99-01 Y (T96) (EXC VD1)	1 12135155
		8.991	BULB, FRT FOG LP IND LP (.5CP) (9.279) (AC-DELCO #16056613)	99-01 Y	1 16056613
	5-M25	2.485	SWITCH, FOG LP	99-01 Y (VD1) (EXPORT)	1 12135155
25.		8.977	SCREW, PAN HD TORX W/FL WA M4.2X1.41X20303 BLK (I/P DRVR KNEE BOLS PNL)	99-01	3 11508561
26.	5-N18	9.768	SWITCH, DRVR INFO DISPLAY (AC-DELCO #12135152)	99-01 Y (U52)	1 12135152
27.	5-A17	10.252	BOLT, I/P ACSRY BZL (M4.2X1.41X16 TORX RND HD) (16.069)	99-01 Y	4 15659231
28.		8.921	NUT, U TYPE, MULTI THD, PREV TORQ, M4.2X1.41TAP 8.1REACH, 0.65-3.80 PNLS 1065 PZOR (INST CSTR) (POSN #1) (AC-DELCO #11513599)	99-01	2 11513599
29.	5-N18	9.743	BEZEL, I/P CSTR TR FLT (PART OF 11)	99-01 Y (U52)	1 10417123
30.	5-N18	0.735	NUT, INST CSTR (POSN #2) (4.2X1.41 TAPPING) (SPL) (3.430)	99-01 Y	2 25536302
31.		8.977	BOLT, HWH, M4.2X1.41X20, 7.8 OD, ST, 6172M, ZN BR, TAR DRILL PT (INST CSTR)	99-01	2 11513599
32.		N.S.	SEAL, I/P STRG COL OPG (PART OF 11)	

				1Y10-043	
33.	8.921	NUT-PUSH ON SPRING FOR .153 TO .159 INCH DIA STUD, .70 OD, .35 THK, SAE1050 CRB .SPR .STL, PC (INST CSTR) (AC-DELCO #11501937)	99-01	5	11501937
34.	8.917	NUT, HFH 6X1X7 SELF LK 14.2-OD (9) 7111M ALL MET PREV TORQ (I/P ASST HDL)	99-01	2	11516075
35.	8.977	SCREW, PAN HD W/WA, TORX, M4.2X1.41X20, NO (INST CSTR LENS)	99-01	2	11515439
36.	5-M26	2.490 SWITCH, I/P LP DIMR (AC-DELCO #D1577E)	99-01 Y	1	12135149
37.	5-N18	9.748 LENS, INST CSTR (PART OF 11) (AC-DELCO #12533420)	99-01 Y (U52)	1	12533420
38.	8.977	SCREW, PAN HD C/R TAP M4.2X1.41X30 AB POR (I/P CSTR TR PLT B2L) (8.913)	99-01	6	11517072
39.	5-C17	11.927 INVERTER, LUMINESCENT LP (PART OF 11)	99 Y	1	12533421
	5-C17	11.927 INVERTER, LUMINESCENT LP (PART OF 11)	00-01 Y (EXC UV6)	1	12533421
40.	5-N11	8.808 TAG, INFL RST I/P MOL CAUTION (PART OF 5)	99-01 Y	1	15002618
41.	5-N18	9.715 DISPLAY, INST CSTR HEAD UP (HUD ALONE) (AC-DELCO #10279814)	99-00 Y (UV6)	1	10279814
	5-N18	9.715 DISPLAY, INST CSTR HEAD UP (HUD ALONE) (AC-DELCO #10279814)	01 Y07-67 (UV6)	1	10279814
42.	5-N18	9.715 SWITCH, INST CSTR HEAD UP DISPLAY DIMR (AC-DELCO #12198648)	99-00 Y (UV6)	1	12198648
	5-N18	9.715 SWITCH, INST CSTR HEAD UP DISPLAY DIMR (AC-DELCO #12198648)	01 Y07-67 (UV6)	1	12198648
43.	5-M26	2.490 KNOB, I/P & INTR LP D/SW	99-01 Y	1	12198636
44.	8.991	BULB, I/P LP DIMR SW (W/H.U.D., W/O BOOT) (2.490) ..	99-01 Y (UV6)	3	12198644
	8.991	BULB, I/P LP DIMR SW (W/O BOOT) (2.490)	99-01 Y (EXC UV6)	1	12198644
45.	N.S.	PIGTAIL CONNECTOR (TO CLUSTER)		1	
46.	8.977	BOLT, HEX W/WA, M4.2X1.41X25, NO (INST CSTR HEAD UP DISPLAY)	99-01	1	11515428
47.	8.921	NUT, U TYPE, MULTI THD, PREV TORQ, M4.2X1.41TAP 8.1REACH, 0.65-3.80 PNLS 1065 PZOR (INST CSTR HEAD UP DISPLAY BRKT) (AC-DELCO #11513599)	99-01	1	11513599
48.	8.917	NUT, HEX W/CON WA M6X1X5.5 (9) 7111M 16-OD (INST CSTR HEAD UP DISPLAY)	99-01	2	11514517
49.	5-N19	9.769 BULB, DRVR INFO DISPLAY SW (W/O BOOT) (.5CP) (9.279) (AC-DELCO #16056613)	99-01 Y (U52)	3	16056613

						1Y10-043	
50.	5-N18	9.768	BEZEL, DRVR INFO DISPLAY (INCLS BEZEL)	99-01	Y (UV6)	1	10425223
52.	5-M7	2.480	HARNESS, I/P WRG (MAY REQUIRE 12450028 I/P COMPT LP & 12102616 PWR RCPT CONN)	99	Y07 (M30, CJ2, JL4) (EXC N37, T89)	1	12190424
	5-M7	2.480	HARNESS, I/P WRG (MAY REQUIRE 12450028 I/P COMPT LP & 12102616 PWR RCPT CONN)	99-00	Y07 (M30, CJ2, JL4, N37) (EXC T89)	1	12190424
	5-M7	2.480	HARNESS, I/P WRG (MAY REQUIRE 12450028 I/P COMPT LP & 12102616 PWR RCPT CONN)	99-00	Y07 (M30, C60, JL4) (EXC N37, T89)	1	12190427
	5-M7	2.480	HARNESS, I/P WRG (MAY REQUIRE 12450028 I/P COMPT LP & 12102616 PWR RCPT CONN)	99	Y07 (MM6, CJ2, JL4, N37) (EXC T89)	1	12190429
	5-M7	2.480	HARNESS, I/P WRG (MAY REQUIRE 12450028 I/P COMPT LP & 12102616 PWR RCPT CONN)	99-00	Y07 (MM6, C60, JL4) (EXC N37, T89)	1	12190432
	5-M7	2.480	HARNESS, I/P WRG (MAY REQUIRE 12450028 I/P COMPT LP & 12102616 PWR RCPT CONN)	99-00	Y07 (M30, CJ2, N37) (EXC JL4, T89)	1	12190434
	5-M7	2.480	HARNESS, I/P WRG (MAY REQUIRE 12450028 I/P COMPT LP & 12102616 PWR RCPT CONN)	99-00	Y07 (M30, C60) (EXC JL4, N37, T89)	1	12190437
	5-M7	2.480	HARNESS, I/P WRG (MAY REQUIRE 12450028 I/P COMPT LP & 12102616 PWR RCPT CONN)	99-00	Y07 (MM6, CJ2, N37) (EXC JL4, T89)	1	12190439
	5-M7	2.480	HARNESS, I/P WRG (MAY REQUIRE 12450028 I/P COMPT LP & 12102616 PWR RCPT CONN)	99-00	Y07 (MM6, C60) (EXC JL4, N37, T89)	1	12190442
	5-M7	2.480	HARNESS, I/P WRG (MAY REQUIRE 12450028 I/P COMPT LP & 12102616 PWR RCPT CONN)	99-00	Y67 (M30, CJ2, N37) (EXC T89)	1	12190444
	5-M7	2.480	HARNESS, I/P WRG (MAY REQUIRE 12450028 I/P COMPT LP & 12102616 PWR RCPT CONN)	99-00	Y67 (M30, C60) (EXC N37, T89)	1	12190447
	5-M7	2.480	HARNESS, I/P WRG (MAY REQUIRE 12450028 I/P COMPT LP & 12102616 PWR RCPT CONN)	99-00	Y67 (MM6, CJ2, N37) (EXC T89)	1	12190449
	5-M7	2.480	HARNESS, I/P WRG (MAY REQUIRE 12450028 I/P COMPT LP & 12102616 PWR RCPT CONN)	99-00	Y67 (MM6, C60) (EXC N37, T89)	1	12190452
	5-M7	2.480	HARNESS, I/P WRG (INCLUDES PROVISIONS FOR MAN. SUPPRESSION SYS. INCLUDES HARN. INLINE P/DOOR) ..	00	Y07 (M30, CJ2, JL4, N37) (EXC T89)	1	10442559

5-M7	2.480	HARNESS, I/P WRG (INCLUDES PROVISIONS FOR MAN. SUPPRESSION SYS. INCLUDES HARN. INLINE P/DOOR) ..	00 Y07 (M30, C60, JL4) (EXC N37, T89)	1Y10-043 1 10442582
5-M7	2.480	HARNESS, I/P WRG (INCLUDES PROVISIONS FOR MAN. SUPPRESSION SYS. INCLUDES HARN. INLINE P/DOOR) ..	00 Y07 (MM6, CJ2, JL4) (EXC T89)	1 10442583
5-M7	2.480	HARNESS, I/P WRG (INCLUDES PROVISIONS FOR MAN. SUPPRESSION SYS. INCLUDES HARN. INLINE P/DOOR) ..	00 Y07 (MM6, C60, JL4) (EXC N37)	1 10442586
5-M7	2.480	HARNESS, I/P WRG (INCLUDES PROVISIONS FOR MAN. SUPPRESSION SYS. INCLUDES HARN. INLINE P/DOOR) ..	00 Y07 (M30, CJ2) (EXC JL4, T89)	1 10442567
5-M7	2.480	HARNESS, I/P WRG (INCLUDES PROVISIONS FOR MAN. SUPPRESSION SYS. INCLUDES HARN. INLINE P/DOOR) ..	00 Y07 (M30, C60) (EXC JL4, N37)	1 10442570
5-M7	2.480	HARNESS, I/P WRG (INCLUDES PROVISIONS FOR MAN. SUPPRESSION SYS. INCLUDES HARN. INLINE P/DOOR) ..	00 Y07 (MM6, CJ2) (EXC JL4, T89)	1 10442571
5-M7	2.480	HARNESS, I/P WRG (INCLUDES PROVISIONS FOR MAN. SUPPRESSION SYS. INCLUDES HARN. INLINE P/DOOR) ..	00 Y07 (MM6, C60) (EXC JL4, N37)	1 10442574
5-M7	2.480	HARNESS, I/P WRG (PART EXCLUDES PROVISIONS FOR MAN. SUPPRESSION SYSTEM FOR JAPANESE VEHICLES W/ RPO C88. MINUS HARN. INLINE P/DOOR.) ..	00 Y07 (M30, CJ2, JL4) (EXC T89)	1 15329425
5-M7	2.480	HARNESS, I/P WRG (PART EXCLUDES PROVISIONS FOR MAN. SUPPRESSION SYSTEM FOR JAPANESE VEHICLES W/ RPO C88. MINUS HARN. INLINE P/DOOR.) ..	00 Y07 (M30, C60, JL4) (EXC N37, T89)	1 15329428
5-M7	2.480	HARNESS, I/P WRG (PART EXCLUDES PROVISIONS FOR MAN. SUPPRESSION SYSTEM FOR JAPANESE VEHICLES W/ RPO C88. MINUS HARN. INLINE P/DOOR.) ..	00 Y07 (MM6, CJ2, JL4) (EXC T89)	1 15329430
5-M7	2.480	HARNESS, I/P WRG (PART EXCLUDES PROVISIONS FOR MAN. SUPPRESSION SYSTEM FOR JAPANESE VEHICLES W/ RPO C88. MINUS HARN. INLINE P/DOOR.) ..	00 Y07 (MM6, C60, JL4) (EXC N37)	1 15329433
5-M7	2.480	HARNESS, I/P WRG (PART EXCLUDES PROVISIONS FOR MAN. SUPPRESSION SYSTEM FOR JAPANESE VEHICLES W/ RPO C88. MINUS HARN. INLINE P/DOOR.) ..	00 Y07 (M30, CJ2) (EXC JL4, T89)	1 15329435

5-M7	2.480	HARNESS. I/P WRG (PART EXCLUDES PROVISIONS FOR MAN.SUPPRESSION SYSTEM FOR JAPANESE VEHICLES W/ RPO C88.MINUS HARN. INLINE P/DOOR.)	00 Y07 (M30, C60) (EXC JL4, N37)	1Y10-043 1 15329438
5-M7	2.480	HARNESS. I/P WRG (PART EXCLUDES PROVISIONS FOR MAN.SUPPRESSION SYSTEM FOR JAPANESE VEHICLES W/ RPO C88.MINUS HARN. INLINE P/DOOR.)	00 Y07 (MM6, CJ2) (EXC JL4, T89)	1 15329440
5-M7	2.480	HARNESS. I/P WRG (PART EXCLUDES PROVISIONS FOR MAN.SUPPRESSION SYSTEM FOR JAPANESE VEHICLES W/ RPO C88.MINUS HARN. INLINE P/DOOR.)	00 Y07 (MM6, C60) (EXC JL4, N37)	1 15329443
5-M7	2.480	HARNESS. I/P WRG (INCLUDES PROVISIONS FOR MAN. SUPPRESSION SYS. INCLUDES HARN.INLINE P/DOOR)	00 Y67 (M30, C60) (EXC N37)	1 10442578
5-M7	2.480	HARNESS. I/P WRG (INCLUDES PROVISIONS FOR MAN. SUPPRESSION SYS. INCLUDES HARN.INLINE P/DOOR)	00 Y67 (MM6, C60) (EXC N37)	1 10442582
5-M7	2.480	HARNESS. I/P WRG	00 Y67 (M30, CJ2) (EXC T89)	1 15329445
5-M7	2.480	HARNESS. I/P WRG (PART EXCLUDES PROVISIONS FOR MAN.SUPPRESSION SYSTEM FOR JAPANESE VEHICLES W/ RPO C88.MINUS HARN. INLINE P/DOOR.)	00 Y67 (M30, C60) (EXC N37)	1 15329448
5-M7	2.480	HARNESS. I/P WRG	00 Y67 (MM6, CJ2) (EXC T89)	1 15329450
5-M7	2.480	HARNESS. I/P WRG (PART EXCLUDES PROVISIONS FOR MAN.SUPPRESSION SYSTEM FOR JAPANESE VEHICLES W/ RPO C88.MINUS HARN. INLINE P/DOOR.)	00 Y67 (MM6, C60) (EXC N37)	1 15329453
5-M7	2.480	HARNESS. I/P WRG	00 YY07 (MM6, CJ2) (EXC JL4, N37, T89)	1 10442572
5-M7	2.480	HARNESS. I/P WRG (2ND DSN USED ON/AFTER VIN #15107689, (1ST DSN 10448087))	01 Y07 (M30, CJ2, JL4) (EXC T89)	1 10310779
5-M7	2.480	HARNESS. I/P WRG (2ND DSN USED ON/AFTER VIN #15107689, (1ST DSN 10448088))	01 Y07 (M30, C60, JL4) (EXC N37) (2ND DES) .	1 10310780
5-M7	2.480	HARNESS. I/P WRG (2ND DSN USED ON/AFTER VIN #15107689, (1ST DSN 10448089))	01 Y07 (MM6, CJ2, JL4) (EXC T89) (2ND DES) ..	1 10310781

					1Y10-043
5-M7	2.480	HARNESS, I/P WRG (2ND DSN USED ON/AFTER VIN #15107689, (1ST DSN 10448090))	01 Y07 (MM6, C60, JL4) (EXC N37) (2ND DES)	1	10310782
5-M7	2.480	HARNESS, I/P WRG (1ST DSN USED B/4 VIN #15107689, (2ND DSN 10310779))	01 Y07 (M30, CJ2, JL4) (EXC N37, T89) (1ST DES)	1	10448087
5-M7	2.480	HARNESS, I/P WRG (1ST DSN USED B/4 VIN #15107689, (2ND DSN 10310780))	01 Y07 (M30, C60, JL4) (EXC N37) (1ST DES)	1	10448088
5-M7	2.480	HARNESS, I/P WRG (1ST DSN USED B/4 VIN #15107689, (2ND DSN 10310781))	01 Y07 (MM6, CJ2, JL4, N37) (EXC T89) (1ST DES)	1	10448089
5-M7	2.480	HARNESS, I/P WRG (1ST DSN USED B/4 VIN #15107689, (2ND DSN 10310782))	01 Y07 (MM6, C60, JL4) (EXC N37) (1ST DES)	1	10448090
5-M7	2.480	HARNESS, I/P WRG (2ND DSN USED ON/AFTER VIN #15107689, (1ST DSN 10448103))	01 Y67 (M30, CJ2) (EXC T89) (2ND DES)	1	10310787
5-M7	2.480	HARNESS, I/P WRG (2ND DSN USED ON/AFTER VIN #15107689, (1ST DSN 10448104))	01 Y67 (M30, C60) (EXC N37) (2ND DES)	1	10310788
5-M7	2.480	HARNESS, I/P WRG (2ND DSN USED ON/AFTER VIN #15107689, (1ST DSN 10448105))	01 Y67 (MM6, CJ2) (EXC T89) (2ND DES)	1	10310789
5-M7	2.480	HARNESS, I/P WRG (2ND DSN USED ON/AFTER VIN #15107689, (1ST DSN 10448106))	01 Y67 (MM6, C60) (EXC N37) (2ND DES)	1	10310790
5-M7	2.480	HARNESS, I/P WRG (1ST DSN USED B/4 VIN #15107689, (2ND DSN 10310787))	01 Y67 (M30, CJ2, N37) (EXC T89) (1ST DES)	1	10448103
5-M7	2.480	HARNESS, I/P WRG (1ST DSN USED B/4 VIN #15107689, (2ND DSN 10310788))	01 Y67 (M30, C60) (EXC N37) (1ST DES)	1	10448104
5-M7	2.480	HARNESS, I/P WRG (1ST DSN USED B/4 VIN #15107689, (2ND DSN 10310789))	01 Y67 (MM6, CJ2, N37) (EXC T89) (1ST DES)	1	10448105
5-M7	2.480	HARNESS, I/P WRG (1ST DSN USED B/4 VIN #15107689, (2ND DSN 10310790))	01 Y67 (MM6, C60) (EXC N37) (1ST DES)	1	10448106
5-M7	2.480	HARNESS, I/P WRG	01 YY37 (CJ2)	1	10310789
5-M7	2.480	HARNESS, I/P WRG (MAY REQUIRE 12450028 I/P COMPT LP & 12102616 PWR RCPT CONN)	99-00 Y07 (M30, CJ2, JL4, T89) (EXPORT)	1	12190426
5-M7	2.480	HARNESS, I/P WRG (MAY REQUIRE 12450028 I/P COMPT LP & 12102616 PWR RCPT CONN)	99-00 Y07 (M30, C60, JL4, T89) (EXPORT)	1	12190428
5-M7	2.480	HARNESS, I/P WRG (MAY REQUIRE 12450028 I/P COMPT LP & 12102616 PWR RCPT CONN)	99-00 Y07 (MM6, CJ2, JL4, T89) (EXPORT)	1	12190431

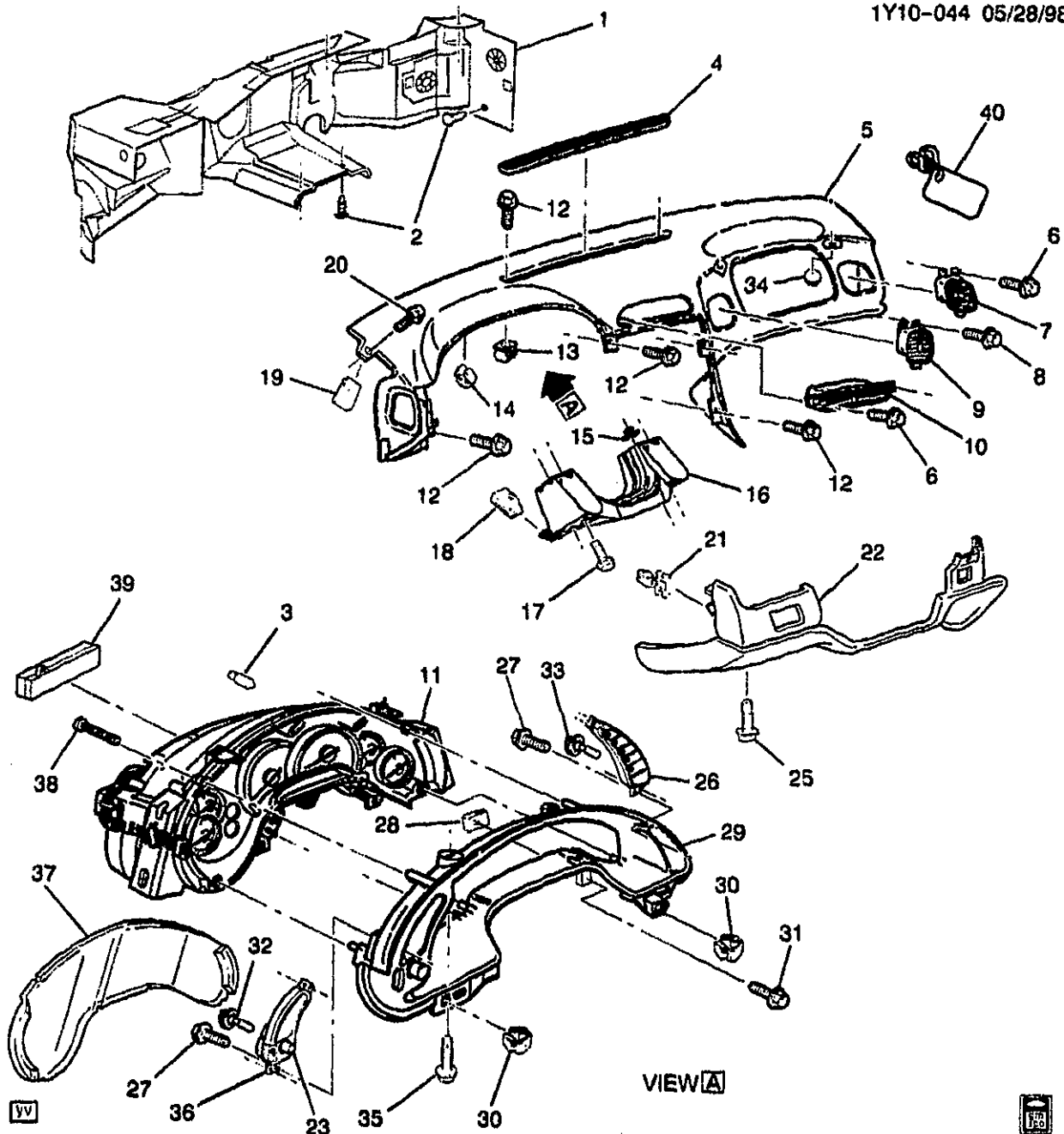
					1Y10-043
5-M7	2.480	HARNESS, I/P WRG (MAY REQUIRE 12450028 I/P COMPT LP & 12102616 PWR RCPT CONN)	99-00	Y07 (MM6, C60, JL4, T89) (EXPORT)	1 12190433
5-M7	2.480	HARNESS, I/P WRG (MAY REQUIRE 12450028 I/P COMPT LP & 12102616 PWR RCPT CONN)	99-00	Y07 (M30, CJ2, T89) (EXC JL4) (EXPORT) ..	1 12190436
5-M7	2.480	HARNESS, I/P WRG (MAY REQUIRE 12450028 I/P COMPT LP & 12102616 PWR RCPT CONN)	99-00	Y07 (M30, C60, T89) (EXC JL4) (EXPORT) ..	1 12190438
5-M7	2.480	HARNESS, I/P WRG (MAY REQUIRE 12450028 I/P COMPT LP & 12102616 PWR RCPT CONN)	99-00	Y07 (MM6, CJ2, T89) (EXC JL4) (EXPORT) ..	1 12190441
5-M7	2.480	HARNESS, I/P WRG (MAY REQUIRE 12450028 I/P COMPT LP & 12102616 PWR RCPT CONN)	99-00	Y07 (MM6, C60, T89) (EXC JL4) (EXPORT) ..	1 12190443
5-M7	2.480	HARNESS, I/P WRG (MAY REQUIRE 12450028 I/P COMPT LP & 12102616 PWR RCPT CONN)	99-00	Y67 (M30, CJ2, T89) (EXPORT)	1 12190446
5-M7	2.480	HARNESS, I/P WRG (MAY REQUIRE 12450028 I/P COMPT LP & 12102616 PWR RCPT CONN)	99-00	Y67 (M30, C60, T89) (EXPORT)	1 12190448
5-M7	2.480	HARNESS, I/P WRG (MAY REQUIRE 12450028 I/P COMPT LP & 12102616 PWR RCPT CONN)	99-00	Y67 (MM6, CJ2, T89) (EXPORT)	1 12190451
5-M7	2.480	HARNESS, I/P WRG (MAY REQUIRE 12450028 I/P COMPT LP & 12102616 PWR RCPT CONN)	99-00	Y67 (MM6, C60, T89) (EXPORT)	1 12190453
5-M7	2.480	HARNESS, I/P WRG (INCLUDES PROVISIONS FOR MAN. SUPPRESSION SYS. INCLUDES HARN. INLINE P/DOOR) ..	00	Y07 (M30, CJ2, JL4, T89) (EXPORT)	1 10442561
5-M7	2.480	HARNESS, I/P WRG (INCLUDES PROVISIONS FOR MAN. SUPPRESSION SYS. INCLUDES HARN. INLINE P/DOOR)	00	Y07 (MM6, CJ2, JL4, T89) (EXPORT)	1 10442565
5-M7	2.480	HARNESS, I/P WRG (INCLUDES PROVISIONS FOR MAN. SUPPRESSION SYS. INCLUDES HARN. INLINE P/DOOR)	00	Y07 (M30, CJ2, T89) (EXC JL4) (EXPORT) ..	1 10442569
5-M7	2.480	HARNESS, I/P WRG (INCLUDES PROVISIONS FOR MAN. SUPPRESSION SYS. INCLUDES HARN. INLINE P/DOOR)	00	Y07 (MM6, CJ2, T89) (EXC JL4) (EXPORT) ..	1 10442573

5-M7	2.480	HARNESS, I/P WRG (PART EXCLUDES PROVISIONS FOR MAN.SUPPRESSION SYSTEM FOR JAPANESE VEHICLES W/ RPO C88.MINUS HARN. INLINE P/DOOR.)	00	Y07 (M30, CJ2, JL4, T89) (EXPORT)	1Y10-043
					1 15329427
5-M7	2.480	HARNESS, I/P WRG	00	Y07 (M30, C60, JL4, T89) (EXPORT)	1 15329429
5-M7	2.480	HARNESS, I/P WRG (PART EXCLUDES PROVISIONS FOR MAN.SUPPRESSION SYSTEM FOR JAPANESE VEHICLES W/ RPO C88.MINUS HARN. INLINE P/DOOR.)	00	Y07 (MM6, CJ2, JL4, T89) (EXPORT)	1 15329432
5-M7	2.480	HARNESS, I/P WRG	00	Y07 (MM6, C60, JL4, T89) (EXPORT)	1 15329434
5-M7	2.480	HARNESS, I/P WRG (PART EXCLUDES PROVISIONS FOR MAN.SUPPRESSION SYSTEM FOR JAPANESE VEHICLES W/ RPO C88.MINUS HARN. INLINE P/DOOR.)	00	Y07 (M30, CJ2, T89) (EXC JL4) (EXPORT) ..	1 15329437
5-M7	2.480	HARNESS, I/P WRG	00	Y07 (M30, C60, T89) (EXC JL4) (EXPORT) ..	1 15329439
5-M7	2.480	HARNESS, I/P WRG (PART EXCLUDES PROVISIONS FOR MAN.SUPPRESSION SYSTEM FOR JAPANESE VEHICLES W/ RPO C88.MINUS HARN. INLINE P/DOOR.)	00	Y07 (MM6, CJ2, T89) (EXC JL4) (EXPORT) ..	1 15329442
5-M7	2.480	HARNESS, I/P WRG	00	Y07 (MM6, C60, T89) (EXC JL4) (EXPORT) ..	1 15329444
5-M7	2.480	HARNESS, I/P WRG (INCLUDES PROVISIONS FOR MAN. SUPPRESSION SYS. INCLUDES HARN.INLINE P/DOOR)	00	Y67 (M30, CJ2, T89) (EXPORT)	1 10442577
5-M7	2.480	HARNESS, I/P WRG (INCLUDES PROVISIONS FOR MAN. SUPPRESSION SYS. INCLUDES HARN.INLINE P/DOOR)	00	Y67 (MM6, CJ2, T89) (EXPORT)	1 10442581
5-M7	2.480	HARNESS, I/P WRG (PART EXCLUDES PROVISIONS FOR MAN.SUPPRESSION SYSTEM FOR JAPANESE VEHICLES W/ RPO C88.MINUS HARN. INLINE P/DOOR.)	00	Y67 (M30, CJ2, T89) (EXPORT)	1 15329447
5-M7	2.480	HARNESS, I/P WRG	00	Y67 (M30, C60, T89) (EXPORT)	1 15329449
5-M7	2.480	HARNESS, I/P WRG (PART EXCLUDES PROVISIONS FOR MAN.SUPPRESSION SYSTEM FOR JAPANESE VEHICLES W/ RPO C88.MINUS HARN. INLINE P/DOOR.)	00	Y67 (MM6, CJ2, T89) (EXPORT)	1 15329452
5-M7	2.480	HARNESS, I/P WRG	00	Y67 (MM6, C60, T89) (EXPORT)	1 15329454

			1Y10-043	
5-M7	2.480	HARNESS, I/P WRG (2ND DSN USED ON/AFTER VIN #15107689, (1ST DSN 10448091))	01 Y07 (M30, CJ2, JL4, T89) (2ND DES) (EXPORT)	1 10310783
5-M7	2.480	HARNESS, I/P WRG (2ND DSN USED ON/AFTER VIN #15107689, (1ST DSN 10448092))	01 Y07 (MM6, CJ2, JL4, T89) (2ND DES) (EXPORT)	1 10310784
5-M7	2.480	HARNESS, I/P WRG (1ST DSN USED B/4 VIN #15107689, (2ND DSN 10310783))	01 Y07 (M30, CJ2, JL4, T89) (1ST DES) (EXPORT)	1 10448091
5-M7	2.480	HARNESS, I/P WRG (1ST DSN USED B/4 VIN #15107689, (2ND DSN 10310784))	01 Y07 (MM6, CJ2, JL4, T89) (1ST DES) (EXPORT)	1 10448092
5-M7	2.480	HARNESS, I/P WRG (2ND DSN USED ON/AFTER VIN #15107689, (1ST DSN 10448107))	01 Y67 (M30, CJ2, T89) (2ND DES) (EXPORT) ..	1 10310791
5-M7	2.480	HARNESS, I/P WRG (2ND DSN USED ON/AFTER VIN #15107689, (1ST DSN 10448108))	01 Y67 (MM6, CJ2, T89) (2ND DES) (EXPORT) ..	1 10310792
5-M7	2.480	HARNESS, I/P WRG (1ST DSN USED B/4 VIN #15107689, (2ND DSN 10310791))	01 Y67 (M30, CJ2, T89) (1ST DES) (EXPORT) ..	1 10448107
5-M7	2.480	HARNESS, I/P WRG (1ST DSN USED B/4 VIN #15107689, (2ND DSN 10310792))	01 Y67 (MM6, CJ2, T89) (1ST DES) (EXPORT) ..	1 10448108

RPO DEFINITIONS

CJ2 - HVAC SYSTEM AIR CONDITIONER FRT. AUTO TEMP CONT. AUX TEMP CONT
 C60 - AIR CONDITIONER,FRONT,MANUAL CONTROLS
 JL4 - CONTROL ACTIVE BRAKE
 MM6 - TRANSMISSION MAN 6 SPD, BORG WARNER, 85MM, 1ST 2.66, 6TH 0.50, O/D
 M30 - TRANSMISSION,AUTOMATIC 4 SPEED,4L60E,ELECTRONIC
 N37 - STEERING COLUMN,TILT AND TELESCOPING
 T89 - LAMP,TAIL AND STOP(EXPORT)
 T98 - LAMP,FRONT FOG
 UV6 - DISPLAY,HEADUP
 U52 - CLUSTER,INSTRUMENT(ELECTRONIC)
 VD1 - PROVISION OPTIONS,EUROPE(EXPORT)
 191 - INTERIOR TRIM,BLACK
 671 - INTERIOR TRIM,CAMEL
 701 - INTERIOR TRIM,TORCH RED
 921 - INTERIOR TRIM SHALE/PEWTER
 941 - INTERIOR TRIM FIRETHORN RED (97)



1Y10-044

1999-2001 Y37 INSTRUMENT PANEL PART 1 (TRIM PAD/PANELS/CLUSTER)

1.	5-D14	12.804	INSULATOR, DA PNL	99-01	Y	1	10415606
2.		8.950	RETAINER, FITS .250 HOLE, 1.01LG.700-OD NYLON BLACK (DA PNL INSL)	99-01	5	10121502
3.	5-N18	9.744	BULB, INST CSTR (PART OF 11) (AC-DELCO #12533422)	99-01	Y (EXC UV6)	1	12533422
4.	5-N19	9.779	GRILLE, W/S DEFR NOZ (BLACK)	99-01	Y (CJ2)	1	10400366

2001 GENERAL MOTORS SERVICE PARTS OPERATIONS-CHEVROLET-15Y

	5-N19	9.779	GRILLE, w/S DEFR NOZ (BLACK)	99-01	Y (C60)	1	10400367
5.	5-A16	10.235	PAD, I/P UPR TR (INCLS 40) (W/ OTLTS & DUCTS) (BLACK)	99-01	Y (EXC UV6)	1	10303150
	5-A16	10.235	PAD, I/P UPR TR (INCLS 40) (LESS OTLTS & DUCTS) (BLACK)	99-01	Y (EXC UV6)	1	10443974
	5-A16	10.235	PAD, I/P UPR TR (INCLS 40) (INCLS BEZELS, DUCT & OUTLETS) (BLACK)	99-01	Y (UV6)	1	10303149
	5-A16	10.235	PAD, I/P UPR TR (INCLS 40) (BLACK)	99-00	Y (EXC UV6)	1	10406513
6.		8.977	SCREW, HEX W/FL WA HI-LO TAP M4.2X1.41X16, 8-OD, BTHL PT, FLTD HRD, FL (I/P OTR AIR OTLT)	99-01	6	11508917
		8.929	WASHER, FL 7/32X1/2X5/8 1050 CAD HARD (I/P OTR AIR OTLT) ..	99-01	6	2077521
7.		N.S.	OUTLET, I/P CTR AIR		
8.		8.977	SCREW, HEX W/FL WA HI-LO TAP M4.2X1.41X16, 8-OD, BTHL PT, FLTD HRD, FL (I/P CTR AIR OTLT)	99-01	3	11508917
		8.929	WASHER, FL 7/32X1/2X5/8 1050 CAD HARD (I/P OTR AIR OTLT) ..	99-01	6	2077521
9.	5-N13	9.262	OUTLET, I/P CTR AIR	99-01	Y	RH	10406515
10.	5-N13	9.262	OUTLET, I/P CTR AIR	99-01	Y	LH	10406514
11.		N.S.	CLUSTER, INST (INCLS 3, 29, 37, 39) (CLUSTERS SOLD THRU ACD REPAIR CENTERS)		
12.		8.977	SCREW, HEX W/FL WA M4.2X2.25X20 TAP POR (I/P UPR TR PAD (AT PLNM PNL))	99-01	7	11508443
13.	5-A16	10.235	NUT, I/P UPR TR PAD (4.2X1.41 TAPPING) (SPL) (3.430)	99-01	Y37	2	25536302
14.	5-A16	10.235	NUT, I/P UPR TR PAD (M4.2X1.41) (PUSH-IN FOR 12MM SQ HOLE) (10.252)	99-01	Y37	4	17988488
15.	5-A16	10.235	NUT, I/P DRVR KNEE BOLS BRKT (4.2X1.41 TAPPING) (SPL) (3.430)	99-01	Y	4	25536302
16.	5-A16	10.235	BRACKET, I/P DRVR KNEE BOLS (10.230)	99-01	Y	1	10288379
17.		8.977	SCREW, HEX W/FL WA M4.2X2.25X20 TAP POR (I/P DRVR KNEE BOLS)	99-01	4	11508443
18.		8.921	NUT, U TYPE, MULTI THD, PREV TORQ, M4.2X1.41TAP 8.1REACH, 0.65-3.80 PNLS 1065 PZOR (I/P DRVR KNEE BOLS) (AC-DELCO #11513599)	99-01	2	11513599
19.		8.921	NUT, U TYPE, MULTI THD, PREV TORQ, M4.2X1.41TAP 8.1REACH, 0.65-3.80 PNLS 1065 PZOR (I/P UPR T/PNL) (AC-DELCO #11513599)	99-01	2	11513599

20.		8.977	BOLT-SCREW, M4.2X1.41X13, 5.4 THD, 12.5 OD, GM6172M, GM6138M (I/P UPR TR PAD (AT FRT S/D H/PLR))	99-01	2	15714277
21.	5-A16	10.235	RETAINER, I/P DRVR KNEE BOLS PNL (PUSH IN)	99-01	Y	2	21040288
22.	5-A16	10.235	PANEL, I/P DRVR KNEE BOLS (BLACK)	99-01	Y (19I)	1	10426429
	5-A16	10.235	PANEL, I/P DRVR KNEE BOLS (RED)	01	Y (70I)	1	10426433
23.	5-M26	2.490	KNOB, I/P & INTR LP D/SW	99-01	Y	1	12198636
25.		8.977	SCREW, PAN HD TORX W/FL WA M4.2X1.41X20303 BLK (I/P DRVR KNEE BOLS PNL)	99-01	3	11508561
26.	5-N18	9.768	SWITCH, DRVR INFO DISPLAY (AC-DELCO #12135152)	99-01	Y (U52)	1	12135152
27.	5-A17	10.252	BOLT, I/P ACSRY BZL (M4.2X1.41X16 TORX RND HD) (16.069)	99-01	Y	4	15659231
28.		8.921	NUT, U TYPE, MULTI THD, PREV TORQ, M4.2X1.41TAR 8.1REACH, 0.65-3.80 PNLS 1065 PZOR (INST CSTR) (POSN #1) (AC-DELCO #11513599)	99-01	2	11513599
29.	5-N18	9.743	BEZEL, I/P CSTR TR PLT (PART OF 11)	99-01	Y (U52)	1	10417123
30.	5-N18	9.735	NUT, INST CSTR (POSN #2) (4.2X1.41 TAPPING) (SPL) (3.430)	99-01	Y	2	25536302
31.		8.977	BOLT, HWH, M4.2X1.41X20, 7.8 OD, ST, 6172M, ZN BR, TAP, DRILL PT (INST CSTR)	99-01	2	11513568
32.		8.991	BULB, I/P LP DIMR SW (W/H.U.D., W/O BOOT) (2.490)	99-01	Y (UV6)	3	12198644
		8.991	BULB, I/P LP DIMR SW (W/O BOOT) (2.490)	99-01	Y (EXC UV6)	1	12198644
33.	5-N19	9.769	BULB, DRVR INFO DISPLAY SW (W/O BOOT) (.5CP) (9.279) (AC-DELCO #16056613)	99-01	Y (U52)	3	16056613
34.		8.917	NUT, HFH 6X1X7 SELF LK 14.2-OD (9) 7111M ALL MET PREV TORQ (I/P ASST HDL)	99-01	2	11516075
35.		8.977	SCREW, PAN HD W/WA, TORX, M4.2X1.41X20, NO (INST CSTR LENS)	99-01	2	11515439
36.	5-M26	2.490	SWITCH, I/P LP DIMR (AC-DELCO #D1577E)	99-01	Y	1	12135149
37.	5-N18	9.748	LENS, INST CSTR (PART OF 11) (AC-DELCO #12533420)	99-01	Y (U52)	1	12533420
38.		8.977	SCREW, PAN HD C/R TAP M4.2X1.41X30 AB POR (I/P CSTR TR PLT BZL) (8.913)	99-01	6	11517072
39.	5-C17	11.927	INVERTER, LUMINESCENT LP (PART OF 11)	99	Y	1	12533421
	5-C17	11.927	INVERTER, LUMINESCENT LP (PART OF 11)	00-01	Y (EXC UV6)	1	12533421
40.	5-N11	8.808	TAG, INFL RST I/P MDL CAUTION (PART OF 5)	99-01	Y	1	15002618

RPO DEFINITIONS

CJ2 - HVAC SYSTEM AIR CONDITIONER FRT, AUTO TEMP CONT, AUX TEMP CONT

C60 - AIR CONDITIONER,FRONT,MANUAL CONTROLS

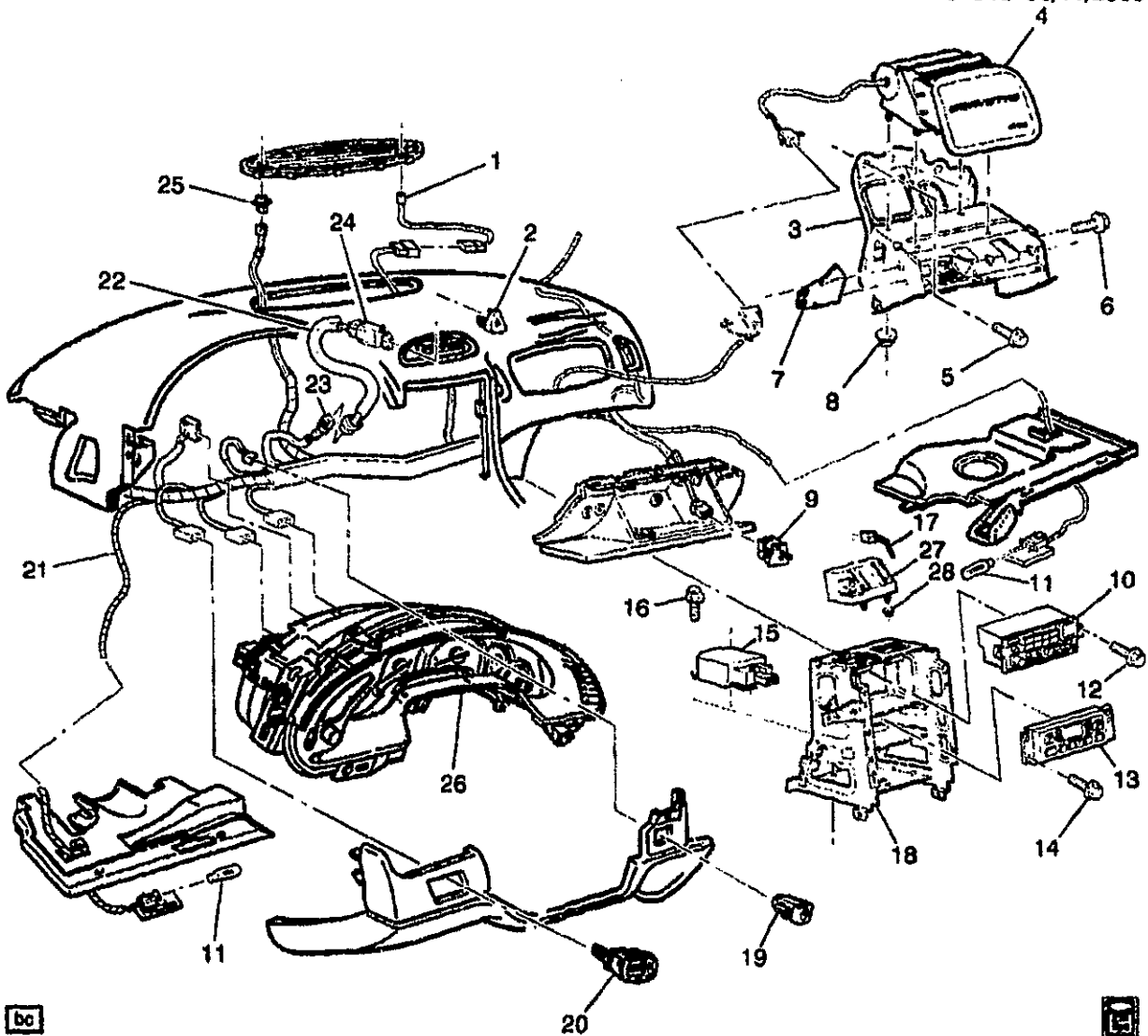
UV6 - DISPLAY,HEADUP

U52 - CLUSTER,INSTRUMENT(ELECTRONIC)

19I - INTERIOR TRIM,BLACK

70I - INTERIOR TRIM,TORCH RED

1



1Y10-048

1999-2001 Y INSTRUMENT PANEL PART 3 (ELECTRICAL)

1.	5-N14	9.275	SENSOR, SUN LOAD TEMP (AC-DELCO #15-71849)	99-01 Y (CJ2)	1	16137340
	5-N14	9.275	CONNECTOR, SEN-SUN LOAD TEMP (PART OF 21) (BLACK) (2-WAY M) (W/LEADS) (2.535) (AC-DELCO #PT103)	99-01 Y	1	12085481
2.	5-N5	2.575	PUSHBUTTON, HAZARD WRNG SW	99-01 Y	1	10295550
3.	5-N23	14.865	BRACKET, I/P INFL RST MDL ...	01 Y (AK5)	1	10437332
	5-N23	14.865	BRACKET, I/P INFL RST MDL (#50)	99 Y (AK5)	1	10278723
	5-N23	14.865	BRACKET, I/P INFL RST MDL (#50) (W/O MANUAL PSIR SUPPRESSION SWITCH, FOR 2ND DES SEE 10437332)	00 Y (AK5) (1ST DES) ...	1	10278723

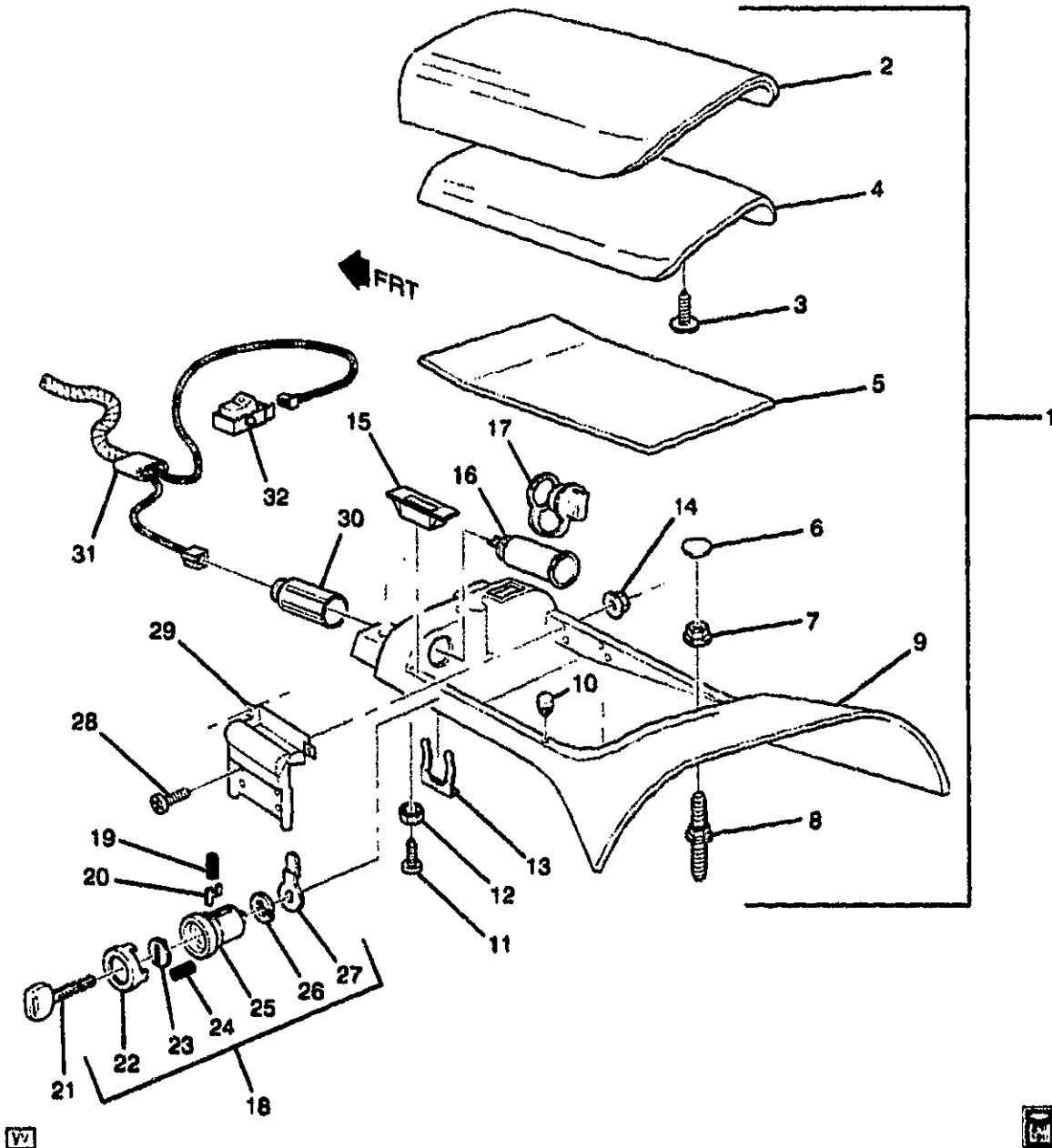
						1Y10-048
	5-N23	14.865	BRACKET, I/P INFL RST MDL (#50) (W/MANUAL PSIR SUPPRESSION SWITCH, FOR 1ST DES SEE 10278723)	00	Y (AK5) (2ND DES)	1 10437332
4.	5-N23	14.865	MODULE, I/P INFL RST	99-01	Y (AK5)	1 10415724
	5-N23	14.985	CONNECTOR, MDL-INFL RST I/P (2-WAY F) (W/LEADS) (AC-DELCO #PT1204)	99-01	Y	1 15306044
5.		8.900	SCREW, M6X1X30, 11 THD, 12.5 OD, 4.8, 6047M, P-PT (I/P INFL RST MDL BRKT)	99-01	7 11508128
6.		8.900	SCREW, M6X1X30, 11 THD, 12.5 OD, 4.8, 6047M, P-PT (I/P PASS KNEE BOLS BRKT)	99-01	2 11508128
7.	5-A16	10.235	BRACKET, I/P PASS KNEE BOLS	99-01	Y	1 10282775
8.		8.917	NUT, HEX W/CON WA 6X1X5.5 16-OD ZP9 (INFL RST I/P MDL)	99-01	4 11517293
9.	5-A20	10.275	SWITCH, I/P COMPT LP (INCLS BULB)	99-01	Y	1 12450028
	5-A20	10.275	CONNECTOR, LP-I/P COMPT (PART OF 21) (2-WAY F W/LEADS, W/INDEX TAB @ OTR EDGE OF CAVITY B) (2.535) (AC-DELCO #PT146) (BLACK, FOR 1ST DES SEE 12102616) ...	99-00	Y (2ND DES)	1 12085535
	5-A20	10.275	CONNECTOR, LP-I/P COMPT (PART OF 21) (2-WAY F W/LEADS) (3.887) (AC-DELCO #PT313) (BLUE, FOR 2ND DES SEE 12085535)	99	Y (1ST DES)	1 12102626
	5-A20	10.275	CONNECTOR, LP-I/P COMPT (PART OF 21) (2-WAY F W/LEADS, W/INDEX TAB @ OTR EDGE OF CAVITY B) (2.535) (AC-DELCO #PT146)	01	Y	1 12085535
10.	5-N15	9.650	RADIO, AM/FM STEREO & CLK & T/PLYR (AC-DELCO #16257631)	99	Y (UL0, UZ6) (EXC UK1, UL2)	1 16257631
	5-N15	9.650	RADIO, AM/FM STEREO & CLK & T/PLYR (AC-DELCO #16210221)	99-00	Y37 (UL0, UQ5) (EXC UK1, UL2)	1 16210221
	5-N15	9.650	RADIO, AM/FM STEREO & CLK & T/PLYR (AC-DELCO #16266881)	00-01	Y (UL0, UZ6) (EXC UK1, UL2)	1 16266881
	5-N15	9.650	RADIO, AM/FM STEREO & CLK & CD PLYR (AC-DELCO #16257601)	99	Y (UN0, UZ6)	1 16257601
	5-N15	9.650	RADIO, AM/FM STEREO & CLK & CD PLYR (AC-DELCO #16266871)	00-01	Y (UN0, UZ6)	1 16266871
	5-N15	9.656	CONNECTOR, RDO (BLACK) (10-WAY F) (W/LEADS) (2.535) (AC-DELCO #PT108)	99-01	Y	1 12085486
	5-N15	9.656	CONNECTOR, RDO (NATURAL) (9-WAY F, W/LEADS) (4.329) (AC-DELCO #PT315)	99-01	Y	1 12102628

5-N15	9.656	CONNECTOR, RDO (NATURAL) (4-WAY) (W/LEADS) (AC-DELCO #PT323)	99-01 Y	1	12102836
5-N15	9.656	CONNECTOR, RDO (WHITE) (10-WAY F) (W/LEADS) (AC-DELCO #PT582)	99-01 Y	1	12125670
5-N15	9.650	RADIO, AM/FM STEREO & CLK & T/PLYR (AC-DELCO #16257611)	99 Y (UL0, UL2, UZ6) (EXPORT)	1	16257611
5-N15	9.650	RADIO, AM/FM STEREO & CLK & T/PLYR (AC-DELCO #16257621)	99 Y (UK1, UL0, UZ6) (EXPORT)	1	16257621
5-N15	9.650	RADIO, AM/FM STEREO & CLK & T/PLYR (AC-DELCO #9390221)	00-01 Y (UK1, UL0, UZ6) (EXPORT)	1	9390221
5-N15	9.650	RADIO, AM/FM STEREO & CLK & T/PLYR (AC-DELCO #9390241)	00-01 Y (UL0, UL2, UZ6) (EXPORT)	1	9390241
11.	8.991	BULB, 194 (12V, 2CP) (I/P C/LP) (AC-DELCO #L194)	99-01	2	9421330
12.	8.977	SCREW, HEX W/FL WA M4.2X2.25X20 TAP POR (RDO) ..	99-01	2	11508443
13. 5-N13	9.273	CONTROL, HTR & A/C (AC-DELCO #15-72537) (LABELED 9366311. FOR 2ND DES SEE 09370871)	99 Y (C60) (1ST DES)	1	9366311
5-N13	9.273	CONTROL, HTR & A/C (AC-DELCO #15-72546) (LABELED 09370871. FOR 1ST DES SEE 09366311)	99 Y (C60) (2ND DES)	1	9370871
5-N13	9.273	CONTROL, HTR & A/C (AC-DELCO #15-72513)	99 Y (CJ2)	1	16254311
5-N13	9.273	CONTROL, HTR & A/C (AC-DELCO #15-72591)	00 Y (C60)	1	9380311
5-N13	9.273	CONTROL, HTR & A/C (AC-DELCO #15-72592)	00-01 Y (CJ2)	1	10436082
5-N13	9.273	CONTROL, HTR & A/C (AC-DELCO #15-72690)	01 Y (C60)	1	10447750
14.	8.977	SCREW, HEX W/FL WA M4.2X2.25X20 TAP POR (HTR & A/C CONT)	99-01	2	11508443
15. 5-N23	14.865	MODULE, INFL RST SEN & DIAG	99-00 Y (AK5)	1	9380620
5-N23	14.865	MODULE, INFL RST SEN & DIAG	00-01 Y07-67 (AK5, C88) ...	1	9391930
5-N23	14.865	MODULE, INFL RST SEN & DIAG	00-01 Y (AK5) (EXC C88)	1	9391990
5-N23	14.865	CONNECTOR, MDL-INFL RST DIAGN ENGY RESV	99-01		
5-N23	14.865	MODULE, INFL RST SEN & DIAG	01 Y (AK5, C88) (EXPORT)	1	9380620
16.	8.900	BOLT/SCREW, HEX W/FL WA 17 OD, M6X1X20, 9.8, 4345M, DOG PT (INFL RST DIAGN ENGY RESV MDL)	99-01	3	11515704
17. 5-N8	7.440	CONNECTOR, SEN-VEH YAW (3-WAY F) (W/LEADS) (2.530) (AC-DELCO #12117320)	99-00 Y	1	12117320
5-N9	7.475	CONNECTOR, SEN-VEH YAW & LAT ACCLRM (3-WAY F) (W/LEADS) (2.530) (AC-DELCO #12117320)	99 Y	1	12117320

						1Y10-048
18.	5-A15	10.230	BRACKET, I/P CTR SUPT	99-01	Y	1 10401209
19.	5-N14	9.275	SENSOR, I/S AIR TEMP	99-01	Y	1 16287411
	5-N14	9.275	(AC-DELCO #15-72496)			
			CONNECTOR, SEN-I/S AIR	99-01	Y	1 12085535
			TEMP (PART OF 21) (2-WAY F			
			W/LEADS, W/INDEX TAB @ OTR			
			EDGE OF CAVITY B) (2.535)			
			(AC-DELCO #PT146)			
20.	5-D12	12.243	SWITCH, R/CMPT LID REL	99-01	Y (EXC T96, VD1)	1 12135157
	5-M25	2.485	(AC-DELCO #D7012C)			
			SWITCH, FOG LP (INCLUDES	99-01	Y (T96) (EXC VD1)	1 12135155
			HATCH RELEASE SWITCH)			
	5-M25	2.485	CONNECTOR, SW-FOG LP	99	Y	1 12101874
			(PART OF 21) (2.535)			
			(AC-DELCO #PT265)			
		8.991	BULB, FRT FOG LP IND LP	99-01	Y	1 16056613
			(.5CP) (9.279) (AC-DELCO			
			#16056613)			
	5-M25	2.485	SWITCH, FOG LP	99-01	Y (VD1) (EXPORT)	1 12135156
21.	5-M7	2.480	HARNESS, I/P WRG (INCLS 23,			
			25) (SEE GROUP 10.000			
			"INSTRUMENT PANEL PART 3"			
			FOR DETAILED ILLUSTRATED			
			VIEW.)			
22.	5-M7	2.480	HARNESS, HAZARD LP & T/SIG	99-01	Y	1 12163776
			LP FLSHR WRG			
23.	5-N5	2.575	CONNECTOR, SW-HAZARD	99-01	Y	1 12101762
			WRNG (PART OF 21) (10-WAY F			
			W/LEADS) (2.535) (AC-DELCO			
			#PT150)			
	5-N5	2.575	CONNECTOR, SW-HAZARD	99-01	Y	1 12101823
			WRNG (PART OF 21) (10-WAY			
			M) (W/LEADS) (2.535)			
			(AC-DELCO #PT215)			
24.	5-N5	2.575	SWITCH, HAZARD WRNG	99-01	Y (EXC VD1)	1 10406626
	5-N5	2.575	SWITCH, HAZARD WRNG	99-01	Y (VD1) (EXPORT)	1 10406627
25.	5-M25	2.485	SENSOR, DAYTIME RUNNING	99-01	Y (T82)	1 12450121
			LP AMB LGT			
	5-M25	2.485	SENSOR, DAYTIME RUNNING	99-01	Y (Z49)	1 12450121
			LP AMB LGT			
	5-M25	2.485	CONNECTOR, SEN-DAYTIME	99-00	Y	1 12085535
			RUNNING LP AMB LGT (PART OF			
			21) (2-WAY F W/LEADS,			
			W/INDEX TAB @ OTR EDGE OF			
			CAVITY B) (2.535) (AC-DELCO			
			#PT146)			
26.		N.S.	CLUSTER, INST (CLUSTERS			
			SOLD THRU ACD REPAIR			
			CENTERS)			
	5-N18	9.768	CONNECTOR, DISPLAY-DRVR	99-01	Y	1 12065803
			INFO (PART OF 21) (34-WAY F)			
			(9.735)			
27.	5-N8	7.440	SENSOR, VEH YAW	99-00	Y (JL4)	1 10277333
	5-N8	7.440	SENSOR, VEH YAW	01	Y	1 10277333
28.		8.917	NUT, HEX W/CON WA M6X1X5.5	99-01		2 11514517
			(9) 7111M 16-OD (VEH YAW			
			SEN)			

RPO DEFINITIONS

AK5 - RESTRAINT SYSTEM,FRONT SEAT,INFLATABLE,DRIVER AND PASSENGER
CJ2 - HVAC SYSTEM AIR CONDITIONER FRT, AUTO TEMP CONT, AUX TEMP CONT
C60 - AIR CONDITIONER,FRONT,MANUAL CONTROLS
C88 - SWITCH INFL RST I/P MDL MAN SUPPRESSION -- DELETE
JL4 - CONTROL ACTIVE BRAKE
T82 - HEADLAMPS,AUTOMATIC ON/OFF CONTROL
T96 - LAMPFRONT FOG
UK1 - RADIO FREQUENCY(JAPANESE)
UL0 - RADIO AM/FM STEREO, SEEK/SCAN, AUTO REV MUSIC SEARCH CASS, AUTO TONE, CLOCK, ETR.
UL2 - RADIO FREQUENCY(EUROPEAN)
UN0 - RADIO,AM/FM,STEREO,SEEK/SCAN,COMPACT DISC,AUTO TONE,CLOCK,ETR
UQ5 - SPEAKER SYSTEM,4,DUAL FRONT DOOR MOUNTED,DUAL EXTENDED RANGE QUARTER MOUNTED
UZ6 - SPEAKER SYSTEM 6, QUAD FRT DR MTD, DUAL QTR MTD
VD1 - PROVISION OPTIONS,EUROPE(EXPORT)
Z49 - MANDATORY CANADIAN BASE EQUIPMENT MODIFICATIONS(CANADIAN)



1Y10-030

		1997-2001 Y CONSOLE/SEAT SEPARATOR		
1.	N.S.	CONSOLE, F/FLR (CPS) (INCLS		
		2-5, 9-12, 14-15, 28-29)		
2.	5-A17	DOOR, F/FLR CNSL COMPT	97-01 Y	1 10247708
		(PART OF 1)		
	N.S.	FOUNDATION, F/FLR CNSL		
		COMPT DR (PART OF 1)		

2001 GENERAL MOTORS SERVICE PARTS OPERATIONS-CHEVROLET-15Y

3.		8.977	SCREW-ROUNDWASHER M4.2X1.4X13, 8.63OD, 6010M, 6138M, C/R, TAP (F/FLR CNSL) (PART OF 1)	97-01	5	11515893
4.		N.S.	PANEL, F/FLR CNSL COMPT DR INR (PART OF 1)		
5.		N.S.	PROTECTOR, F/FLR CNSL COMPT (PART OF 1)	5	
6.	5-A17	10.240	FILLER, F/FLR CNSL COMPT ...	97-01	Y	2	10247710
7.		8.917	NUT, HEX W/CON WA M6X1X5.5 (9) 7111M 16-OD (F/FLR CNSL COMPT)	97-01	2	11514517
8.		N.S.	STUD, F/FLR CNSL		
9.	5-A17	10.240	CONSOLE, F/FLR (PART OF 1) ..	97-01	Y	1	12458556
10.	5-A17	10.240	BUMPER, F/FLR COMPT DR (PART OF 1) (10.242)	97-01	Y	2	10284921
11.	5-A20	10.268	BOLT, F/FLR COMPT DR LAT STKR (PART OF 1) (M4.2X1.41X12) (10.685)	97-01	Y	2	3539991
12.	5-A17	10.242	NUT, F/FLR CNSL COMPT DR HGE (PART OF 1) (10.252)	97-01	Y	4	10175813
13.	5-A19	10.267	RETAINER, F/FLR COMPT DR LK CYL	97-01	Y	1	10288275
14.	5-A20	10.268	NUT, F/FLR COMPT DR LAT STKR (PART OF 1) (10.252)	97-01	Y	2	10175813
15.	5-A20	10.268	LATCH, F/FLR CNSL COMPT DR (PART OF 1)	97-01	Y	1	10288314
16.	5-N17	9.709	RECEPTACLE, ACSRY PWR	97-98	Y	1	10202970
	5-N17	9.709	RECEPTACLE, ACSRY PWR (USED IN 23.0MM DIA HOLE FOR AUX PWR OUTLET, FOR 2ND DES SEE #12450044)	98	Y (1ST DES)	1	10202970
	5-N17	9.709	RECEPTACLE, ACSRY PWR (CAVITY A IS B+, CAVITY C IS GND, CAVITY B IS FOR LIGHTED RING) (USED IN 28.0MM SLOTTED HOLE FOR AUX PWR OUTLET, FOR 1ST DES SEE #10202970)	98	Y (2ND DES)	1	12450044
	5-N17	9.709	RECEPTACLE, ACSRY PWR (CAVITY A IS B+, CAVITY C IS GND, CAVITY B IS FOR LIGHTED RING)	00-01	Y	1	12450044
17.	5-N17	9.709	PLUG, ACSRY PWR RCPT OPG ..	97-99	Y	1	12450056
	5-N17	9.709	RETAINER, ACSRY PWR RCPT ..	00-01	Y	1	12450047
18.	5-A19	10.266	CYLINDER, F/FLR CNSL COMPT DR LK (UNCODED)	97-01	Y	1	12523746
19.	5-A19	10.266	SPRING, F/FLR CNSL COMPT DR LK CYL TUMB (SNAP IN) (10.268)	97-01	Y	5	6259315
20.	5-A19	10.266	TUMBLER, F/FLR CNSL COMPT DR LK CYL (#1)	97-01	Y	1	12522877
	5-A19	10.266	TUMBLER, F/FLR CNSL COMPT DR LK CYL (#2)	97-01	Y	1	12522878
	5-A19	10.266	TUMBLER, F/FLR CNSL COMPT DR LK CYL (#3)	97-01	Y	1	12522879
	5-A19	10.266	TUMBLER, F/FLR CNSL COMPT DR LK CYL (#4)	97-01	Y	1	12522880

						1Y10-030
21.	5-M6	2.187	KEY, DR LK & IGN LK (UNCODED) (RESISTOR CODE #10)	97-01 Y	1	2852564
	5-M6	2.187	KEY, DR LK & IGN LK (UNCODED) (RESISTOR CODE #11)	97-01 Y	1	2852565
	5-M6	2.187	KEY, DR LK & IGN LK (UNCODED) (RESISTOR CODE #12)	97-01 Y	1	2852566
	5-M6	2.187	KEY, DR LK & IGN LK (UNCODED) (RESISTOR CODE #13)	97-01 Y	1	2852567
	5-M6	2.187	KEY, DR LK & IGN LK (UNCODED) (RESISTOR CODE #14)	97-01 Y	1	2852568
	5-M6	2.187	KEY, DR LK & IGN LK (UNCODED) (RESISTOR CODE #15)	97-01 Y	1	2852569
	5-M6	2.187	KEY, DR LK & IGN LK (UNCODED) (RESISTOR CODE #2)	97-01 Y	1	2852556
	5-M6	2.187	KEY, DR LK & IGN LK (UNCODED) (RESISTOR CODE #3)	97-01 Y	1	2852557
	5-M6	2.187	KEY, DR LK & IGN LK (UNCODED) (RESISTOR CODE #4)	97-01 Y	1	2852558
	5-M6	2.187	KEY, DR LK & IGN LK (UNCODED) (RESISTOR CODE #5)	97-01 Y	1	2852559
	5-M6	2.187	KEY, DR LK & IGN LK (UNCODED) (RESISTOR CODE #6)	97-01 Y	1	2852560
	5-M6	2.187	KEY, DR LK & IGN LK (UNCODED) (RESISTOR CODE #7)	97-01 Y	1	2852561
	5-M6	2.187	KEY, DR LK & IGN LK (UNCODED) (RESISTOR CODE #8)	97-01 Y	1	2852562
	5-M6	2.187	KEY, DR LK & IGN LK (UNCODED) (RESISTOR CODE #9)	97-01 Y	1	2852563
22.	5-A19	10.267	CAP, F/FLR CNSL COMPT DR LK CYL (12.248)	97-01 Y	1	20496886
23.	5-A19	10.266	SHUTTER, F/FLR CNSL COMPT DR LK CYL	97-01 Y	1	12534396
24.	5-A19	10.266	SPRING, F/FLR CNSL COMPT DR LK CYL SHUTTER (10.552) ...	97-01 Y	2	12503691
25.	5-A19	10.266	CYLINDER, F/FLR CNSL COMPT DR LK (UNCODED)	97-01 Y	1	12523746
26.	5-A20	10.266	RETAINER, F/FLR CNSL COMPT DR LK CYL LAT (12.945)	97-01 Y	1	20650614
27.	5-A20	10.266	LATCH, F/FLR CNSL COMPT DR LK CYL	97-01 Y	1	12534396
28.	5-A20	10.266	BOLT, F/FLR COMPT DR LAT STKR (PART OF 1) (M4.2X1.41X12) (10.685)	97-01 Y	2	3539991

						1Y10-030
29.	5-A17	10.242	HINGE, F/FLR CNSL COMPT DR	97-01	Y	1 10268321
(PART OF 1)						
30.	5-N17	9.709	RETAINER, ACSRY PWR RCPT ..	97-98	Y	1 10202971
	5-N17	9.709	RETAINER, ACSRY PWR RCPT	99	Y (1ST DES)	1 10202971
(USED IN 23.0MM DIA HOLE FOR AUX PWR OUTLET, FOR 2ND DES SEE #12450047)						
	5-N17	9.709	RETAINER, ACSRY PWR RCPT	99	Y (2ND DES)	1 12450047
(USED IN 28.0MM SLOTTED HOLE FOR AUX PWR OUTLET, FOR 1ST DES SEE #10202971) ..						
	5-N17	9.709	RETAINER, ACSRY PWR RCPT ..	00-01	Y	1 12450047
31.	5-M7	2.480	HARNESS, I/P WRG (SEE GROUP 10.00"INSTRUMENT PANEL PART 3" FOR DETAILED ILLUSTRATED VIEW)			
	5-N17	9.709	CONNECTOR, RCPT-ACSRY PWR (2-WAY F) (W/LEADS) (2.530) (AC-DELCO #PT303) ...	97-98	Y	1 12102616
	5-N17	9.709	CONNECTOR, RCPT-ACSRY PWR (3-WAY F FLEX LOCK W/LEADS) (2.694) (AC-DELCO #PT756)	98-01	Y	1 12126486
	5-N17	9.709	CONNECTOR, RCPT-ACSRY PWR (3-WAY M, W/O LEADS) (CLIP SLOT) (13.100)	98-01	Y	1 12129490
	5-N17	9.709	CONNECTOR, RCPT-ACSRY PWR (2-WAY F) (W/LEADS) (2.530) (AC-DELCO #PT303) (2-WAY F, FOR 2ND DES SEE 15305985)	99	Y (1ST DES)	1 12102616
	5-N17	9.709	CONNECTOR, RCPT-ACSRY PWR (3-WAY F, W/LEADS) (AC-DELCO #PT1079) (3-WAY F, FOR 1ST DES SEE 12102616) ..	99	Y (2ND DES)	1 15305985
	5-N17	9.709	CONNECTOR, RCPT-ACSRY PWR (3-WAY F, W/LEADS) (AC-DELCO #PT1079)	00-01	Y	1 15305985
	5-N17	9.709	CONNECTOR, RCPT-ACSRY PWR (3-WAY F FLEX LOCK W/LEADS) (2.694) (AC-DELCO #PT756)	01	YY67	1 12126486
	5-N5	3.028	CONNECTOR, SW-F/TNK FIL DR LK REL (BLACK) (5-WAY F) (W/LEADS) (M/P 280) (10.525) (AC-DELCO #PT795)	97-01	Y	1 12167129
32.	5-N5	3.028	SWITCH, F/TNK FIL DR LK REL ..	97-01	Y (EXC VD1)	1 10276017
	5-D20	12.945	SWITCH, F/TNK FIL DR LK REL (3.028)	97-01	Y (EXC VD1)	1 10276017
	5-D12	12.243	SWITCH, R/CMPT LID & FUEL FIL DR REL (AC-DELCO #D7007C)	97-01	Y (VD1) (EXPORT)	1 10280957
	5-N5	3.028	SWITCH, R/CMPT LID & FUEL FIL DR REL (12.243) (AC-DELCO #D7007C)	97-01	Y (VD1) (EXPORT)	1 10280957

RPO DEFINITIONS

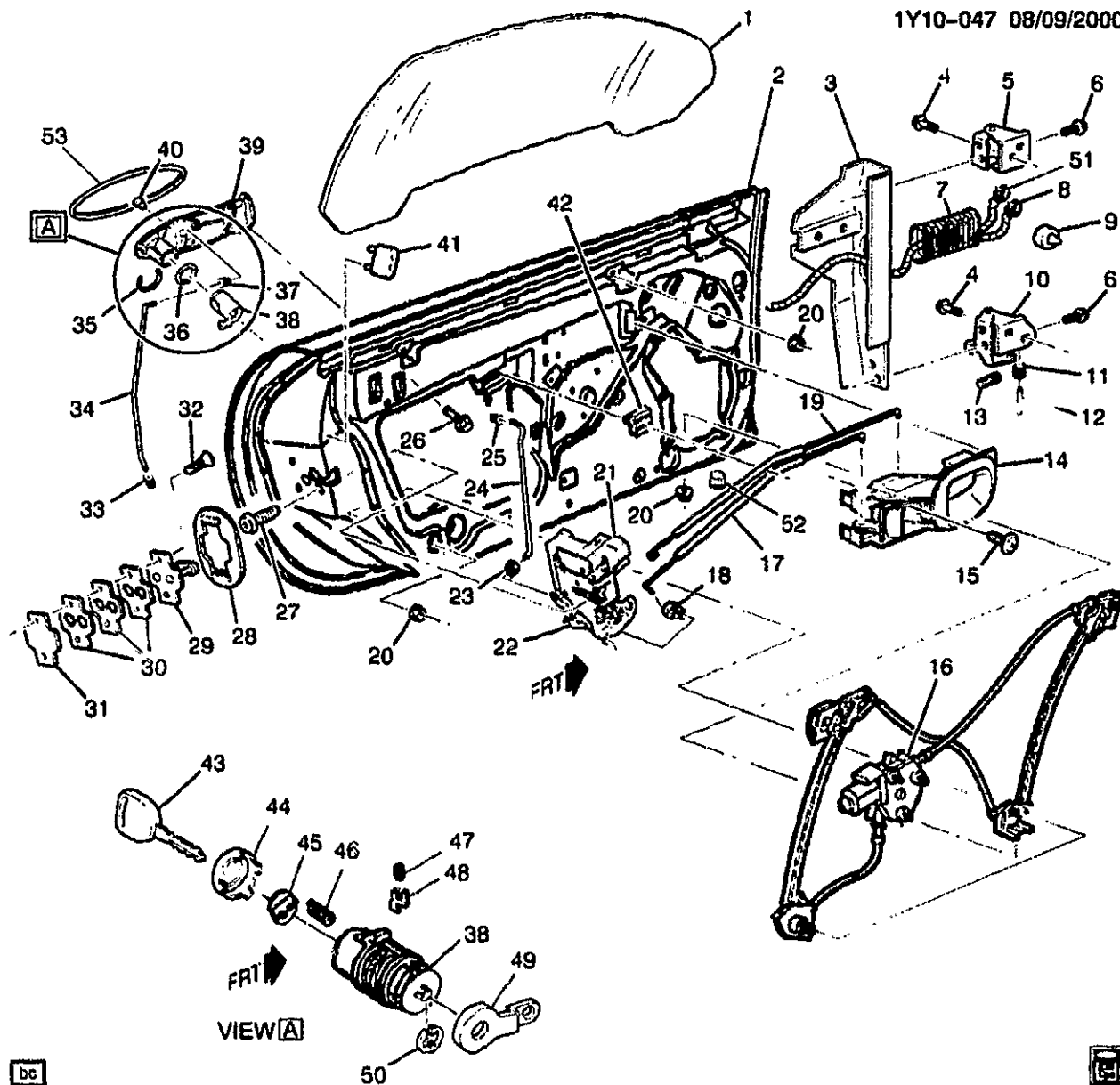
VD1 - PROVISION OPTIONS,EUROPE(EXPORT)

: 2001 GENERAL MOTORS SERVICE PARTS OPERATIONS-CHEVROLET-15V

(3-01)

5-H5

10.000-GROUP



1Y10-047

1997 Y DOOR HARDWARE/FRONT

1.	5-A27	10.681	WINDOW, FRT S/D	97 Y	LH 10403189
	5-A27	10.681	WINDOW, FRT S/D	97 Y	RH 10403190
2.	5-A20	10.351	DOOR, FRT SI	97 Y	LH 10414235
	5-A20	10.351	DOOR, FRT SI	97 Y	RH 10414236
3.	N.S.		REINFORCEMENT, FRT S/D INR PNL HGE		
4.		8.900	BOLT-HEX, M8X1.25X30, 22 THD, 24MM OD, 9.8, 7114M (FRT S/D HGE (BODY SI))	97	8 11516594
5.	5-A21	10.450	HINGE, FRT S/D UPR (MODIFIED '95 GM10 HGE)	97 Y	LH 16632809

5-A21	10.450	HINGE, FRT S/D UPR (MODIFIED '95 GM10 HGE)	97 Y	
6.	8.900	BOLT, HEX W/CON WA M8X1.25X35 9.8 7114M 24OD P-PT (FRT S/D HGE) (DR SI)	97	8 11516595
7.	5-N19	13.090 GROMMET, S/D WRG (LH & RH)	97 Y	2 10412644
		8.800 LUBRICANT, RUBBER 5 GAL (FRT S/D DR WRG HARN GROM)	97	AR 12345884
8.	5-N19	13.090 HARNESS, DR LK & O/S RRVIEW MIR MEMORY INTERFACE MDL WRG	97 Y	LH 12163314
	5-N19	13.090 HARNESS, DR LK & O/S RRVIEW MIR MEMORY INTERFACE MDL WRG	97 Y (T93)	RH 12163315
	5-N21	13.100 CONNECTOR, INLINE-TO DR LK ACTR MOT (2-WAY F) (W/LEADS) (W/SEAL) (2.535) (AC-DELCO #PT247)	97 Y	2 12101855
	5-A21	10.485 CONNECTOR, SW-DR LK (GREEN) (2-WAY F, W/LEADS) (2.535) (AC-DELCO #PT248) ...	97 Y	2 12101856
	5-B4	10.777 CONNECTOR, SW-SI WDO & M/FUNC (BLACK) (7-WAY F, W/LEADS) (2.535) (AC-DELCO #PT406)	97 Y	1 12102778
9.	5-A21	10.455 STOR FRT S/D UPR	97 Y	2 10289774
10.	5-A21	10.454 HINGE, FRT S/D LWR (INCLS 11, 12, 13)	97 Y	LH 16634677
	5-A21	10.454 HINGE, FRT S/D LWR (INCLS 11, 12, 13)	97 Y	RH 16634678
11.	5-A21	10.455 ROLLER, FRT S/D CHK LINK (PART OF 10) (W/BUSH, LUB & ROLLER) (MAY REQUIRE LUBE P/N 1050109 TO EASE INSTALLATION)	97 Y	2 20058035
12.	5-A21	10.455 PIN, FRT S/D CHK LINK (PART OF 10)	97 Y	2 20262500
13.	5-A21	10.455 SPRING, FRT S/D LWR HGE (PART OF 10)	97 Y	2 20361482
14.	5-A23	10.512 HANDLE, FRT S/D I/S	97 Y	LH 10406533
	5-A23	10.512 HANDLE, FRT S/D I/S	97 Y	RH 10406534
15.	5-A23	10.512 BOLT, FRT S/D I/S HDL (10.268) ..	97 Y	2 10281420
16.	5-B5	10.783 REGULATOR, FRT S/D WDO (W/MOTOR)	97 Y	LH 10417572
	5-B5	10.783 REGULATOR, FRT S/D WDO (W/MOTOR)	97 Y	RH 10417573
	5-B5	10.783 CONNECTOR, MOT-WDO REG (AC-DELCO #PT1044)	97 Y	1 15305982
17.	5-A26	10.563 ROD, FRT S/D LKG	97 Y	LH 10233183
	5-A26	10.563 ROD, FRT S/D LKG	97 Y	RH 10233184
18.	5-A23	10.515 CLIP, FRT S/D I/S HDL ROD (AT I/S HANDLE) (ROD TO LATCH) (YELLOW) (10.527)	97 Y	2 16633853
	5-A23	10.515 CLIP, FRT S/D I/S HDL ROD (PART OF LOCK ASM) (ROD TO LATCH) (YELLOW) (10.527)	97 Y	2 16633853
19.	5-A26	10.563 ROD, FRT S/D I/S HDL	97 Y	LH 10233181
	5-A26	10.563 ROD, FRT S/D I/S HDL	97 Y	RH 10233182

20.		8.917	NUT, HEX W/CON WA, 24 OD, M6X1X5.6, 9M, PZOR (FRT S/D WDO REG)	97	14 11514275
21.	5-A21	10.485	ACTUATOR KIT, FRT S/D LK (PART OF 22)	97	
22.	5-A21	10.470	LOCK, FRT S/D (INCLS 21, 23, 33) (INCLS THEFT DET SWITCH & ACTUATOR)	97 Y	RH 16638582
	5-A21	10.470	LOCK, FRT S/D (INCLS 21, 23, 33) (INCLS THEFT DET SWITCH & ACTUATOR)	97 Y	LH 16638583
23.	5-A23	10.515	CLIP, FRT S/D I/S HDL ROD (AT I/S HANDLE) (ROD TO HDL) (PART OF 22) (YELLOW) (10.527)	97 Y	2 16633853
	5-A23	10.515	CLIP, FRT S/D I/S HDL ROD (PART OF LOCK ASM) (ROD TO HDL) (PART OF 22) (YELLOW) (10.527)	97 Y	2 16633853
24.	5-A26	10.563	ROD, FRT S/D LK CYL (TO PAWL/LVR ON LK CYL)	97 Y	LH 10233179
	5-A26	10.563	ROD, FRT S/D LK CYL (TO PAWL/LVR ON LK CYL)	97 Y	RH 10233180
25.	5-A26	10.565	RETAINER, FRT S/D LK CYL ROD (AT LK CYLINDER) (YELLOW) (10.527)	97 Y	2 16633853
26.		8.900	BOLT/SCREW, HEX W/FL WA 17 OD, M6X1X20, 9.8, 4345M, DOG PT (FRT S/D O/S HDL)	97	4 11515704
27.		8.906	BOLT/SCREW, M6.0X1.0-20.0 TORX RD WA, GM6138M (FRT S/D LK) (LK TO DR)	97	6 10263988
28.	5-A21	10.470	COVER, FRT S/D LK	97 Y	2 10275522
29.	5-A27	10.569	STRIKER, FRT S/D LK (BLACK) (INCLS PLATES, REINFORCEMENT & STRIKERS) .	97 Y	2 21090040
30.	5-A27	10.571	SPACER, FRT S/D LK STKR (1 MM THK) (REPLS SPACER 2 MM THK) (16.335) (ID #4372)	97 Y	6 15012626
	5-A27	10.571	SPACER, FRT S/D LK STKR (ID #4372)	97 Y	6 16534372
31.	5-A27	10.571	WASHER, FRT S/D LK STKR	97 Y	2 22597807
32.	5-A27	10.570	BOLT, FRT S/D LK STKR (M8X1.25X35) (8.908)	97 Y	4 9442471
33.	5-A26	10.565	CLIP, FRT S/D O/S HDL ROD (PART OF 22) (BLACK) (16.353) ..	97 Y	2 16675980
34.	5-A26	10.563	ROD, FRT S/D O/S HDL	97 Y	2 10233177
35.	5-A26	10.551	RETAINER, FRT S/D LK CYL (PART OF 39)	97 Y	2 12631200
36.	5-A26	10.550	GASKET, FRT S/D LK CYL	97 Y	2 22600784
37.	5-A26	10.565	CLIP, FRT S/D O/S HDL ROD (YELLOW) (10.512)	97 Y	2 16627215
38.	5-A26	10.560	CYLINDER, FRT S/D LK (INCLS 44-50)	97 Y	1 12457616
39.	5-A24	10.527	HANDLE, FRT S/D O/S (INCLS 35, 53) (WHITE)	97 Y (10U)	RH 10271319
	5-A24	10.527	HANDLE, FRT S/D O/S (INCLS 35, 53) (WHITE)	97 Y (10U)	LH 10271320

							1Y10-047
	5-A24	10.527	HANDLE, FRT S/D O/S (INCLS	97	Y07 (13U)		RH 10271321
			35, 53) (SILVER)				
	5-A24	10.527	HANDLE, FRT S/D O/S (INCLS	97	Y (13U)		LH 10271322
			35, 53) (SILVER)				
	5-A24	10.527	HANDLE, FRT S/D O/S (INCLS	97	Y (23U)		RH 10271323
			35, 53) (BLUE)				
	5-A24	10.527	HANDLE, FRT S/D O/S (INCLS	97	Y (23U)		LH 10271324
			35, 53) (BLUE)				
	5-A24	10.527	HANDLE, FRT S/D O/S (INCLS	97	Y (53U)		RH 10271327
			35, 53) (RED)				
	5-A24	10.527	HANDLE, FRT S/D O/S (INCLS	97	Y (53U)		LH 10271328
			35, 53) (RED)				
	5-A24	10.527	HANDLE, FRT S/D O/S (INCLS	97	Y (70U)		RH 10271329
			35, 53) (RED)				
	5-A24	10.527	HANDLE, FRT S/D O/S (INCLS	97	Y (70U)		LH 10271330
			35, 53) (RED)				
	5-A24	10.527	HANDLE, FRT S/D O/S (INCLS	97	Y (87U)		RH 10271331
			35, 53) (GREEN)				
	5-A24	10.527	HANDLE, FRT S/D O/S (INCLS	97	Y (87U)		LH 10271332
			35, 53) (GREEN)				
	5-A24	10.527	HANDLE, FRT S/D O/S (INCLS	97	Y		LH 10439373
			35, 53) (PAINT TO MATCH FOR				
			COLORS NOT LISTED)				
	5-A24	10.527	HANDLE, FRT S/D O/S (INCLS	97	Y		RH 10439374
			35, 53) (PAINT TO MATCH FOR				
			COLORS NOT LISTED)				
	5-A24	10.527	HANDLE, FRT S/D O/S (INCLS	97	Y (41U)		LH 10439559
			35, 53) (BLACK)				
	5-A24	10.527	HANDLE, FRT S/D O/S (INCLS	97	Y (41U)		RH 10439560
			35, 53) (BLACK)				
40.	5-A24	10.527	BUMPER, FRT S/D O/S HDL	97	Y	2	12530199
41.	5-A27	10.587	BUMPER, FRT S/D	97			
42.	5-A28	10.565	CLIP FRT S/D LKG ROD (FOAM)	97	Y	2	10132220
43.	5-M6	2.187	KEY, DR LK & IGN LK	97	Y	1	2852554
			(UNCODED) (RESISTOR CODE				
			#10)				
	5-M6	2.187	KEY, DR LK & IGN LK	97	Y	1	2852555
			(UNCODED) (RESISTOR CODE				
			#11)				
	5-M6	2.187	KEY, DR LK & IGN LK	97	Y	1	2852556
			(UNCODED) (RESISTOR CODE				
			#12)				
	5-M6	2.187	KEY, DR LK & IGN LK	97	Y	1	2852557
			(UNCODED) (RESISTOR CODE				
			#13)				
	5-M6	2.187	KEY, DR LK & IGN LK	97	Y	1	2852558
			(UNCODED) (RESISTOR CODE				
			#14)				
	5-M6	2.187	KEY, DR LK & IGN LK	97	Y	1	2852559
			(UNCODED) (RESISTOR CODE				
			#15)				
	5-M6	2.187	KEY, DR LK & IGN LK	97	Y	1	2852556
			(UNCODED) (RESISTOR CODE				
			#2)				
	5-M6	2.187	KEY, DR LK & IGN LK	97	Y	1	2852557
			(UNCODED) (RESISTOR CODE				
			#3)				

5-M6	2.187	KEY, DR LK & IGN LK (UNCODED) (RESISTOR CODE #4)	97 Y	1	2852558
5-M6	2.187	KEY, DR LK & IGN LK (UNCODED) (RESISTOR CODE #5)	97 Y	1	2852559
5-M6	2.187	KEY, DR LK & IGN LK (UNCODED) (RESISTOR CODE #6)	97 Y	1	2852560
5-M6	2.187	KEY, DR LK & IGN LK (UNCODED) (RESISTOR CODE #7)	97 Y	1	2852561
5-M6	2.187	KEY, DR LK & IGN LK (UNCODED) (RESISTOR CODE #8)	97 Y	1	2852562
5-M6	2.187	KEY, DR LK & IGN LK (UNCODED) (RESISTOR CODE #9)	97 Y	1	2852563
44.	5-A26	10.552	CAP, FRT S/D LK CYL (PART OF 38) (BRIGHT)	97 Y	1 12327911
45.	N.S.		SHUTTER, FRT S/D LK CYL (PART OF 38)		
46.	5-A26	10.552	SPRING, FRT S/D LK CYL SHUTTER (PART OF 38)	97 Y	2 12503691
47.	5-A26	10.553	SPRING, FRT S/D LK CYL TUMB (PART OF 38) (10.266)	97 Y	7 21035207
48.	5-A26	10.553	TUMBLER, FRT S/D LK CYL (PART OF 38) (#1)	97 Y	AR 12522873
	5-A26	10.553	TUMBLER, FRT S/D LK CYL (PART OF 38) (#2)	97 Y	AR 12522874
	5-A26	10.553	TUMBLER, FRT S/D LK CYL (PART OF 38) (#3)	97 Y	AR 12522875
	5-A26	10.553	TUMBLER, FRT S/D LK CYL (PART OF 38) (#4)	97 Y	AR 12522876
49.	5-A26	10.551	LEVER, FRT S/D LK CYL (PART OF 38)	97	
50.	5-A26	10.551	RETAINER, FRT S/D LK PAWL (PART OF 38) (SPR CLIP) (10.550)	97 Y	1 16500277
51.	5-M26	2.530	CONNECTOR, INLINE-TO I/P HARN (10-WAY F W/LEADS) (2.535) (AC-DELCO #PT150) ...	97 Y	1 12101762
	5-M26	2.530	CONNECTOR, INLINE-TO I/P HARN (BLUE) (10-WAY F) (W/LEADS) (AC PT224) (2.535) (AC-DELCO #PT224)	97 Y	1 12101832
	5-M26	2.530	CONNECTOR, INLINE-TO I/P HARN (4-WAY F) (W/LEADS) (2.535) (AC-DELCO #PT382) ...	97 Y (UZ6, U1S)	1 12102900
	5-M26	2.530	CONNECTOR, INLINE-TO I/P HARN (8-WAY M, W/LEADS) (AC-DELCO #PT443)	97 Y	1 12117270
	5-M26	2.530	CONNECTOR, INLINE-TO I/P HARN (3-WAY M W/LEADS) (AC-DELCO #PT504)	97 Y	1 12117371
	5-M26	2.530	CONNECTOR, INLINE-TO I/P HARN (BLACK) (10-WAY M) (AC-DELCO #PT505)	97 Y (MM6, M30)	1 12117372

						1Y10-047
	5-M26	2.530	CONNECTOR, INLINE--TO I/P	97 Y		1 12160542
			HARN (20-WAY M, W/O LEADS)			
	5-M26	2.530	CONNECTOR, INLINE--TO I/P	97 Y	2	15305888
			HARN (6-WAY F W/LEADS)			
			(13.090) (AC-DELCO #PT1032)			
52.	5-A27	10.587	PLUG, FRT S/D INR PNL HOLE	97 Y	2	10288134
			(BOTTOM OF DOOR INR PNL IN			
			FRT OF SQUARE HOLE FOR			
			REGULATOR ADJUST.) (FITS			
			23.1MM HOLE) (ROUND)			
53.	5-A26	10.537	GASKET, FRT S/D O/S HDL	97 Y	RH	12531201
			(PART OF 39)			
	5-A26	10.537	GASKET, FRT S/D O/S HDL	97 Y	LH	12531227
			(PART OF 39)			

RPO DEFINITIONS

MM6 - TRANSMISSION MAN 6 SPD, BORG WARNER, 85MM, 1ST 2.66, 6TH 0.50, O/D

M30 - TRANSMISSION,AUTOMATIC 4 SPEED,4L60E,ELECTRONIC

T93 - LAMRTAIL AND STOP(SPECIAL)

U26 - SPEAKER SYSTEM 6, QUAD FRT DR MTD, DUAL QTR MTD

U1S - PLAYER MULTIPLE COMPACT DISC

10U - EXTERIOR COLOR,ARTIC WHITE

13U - EXTERIOR COLOR,SILVER METALLIC

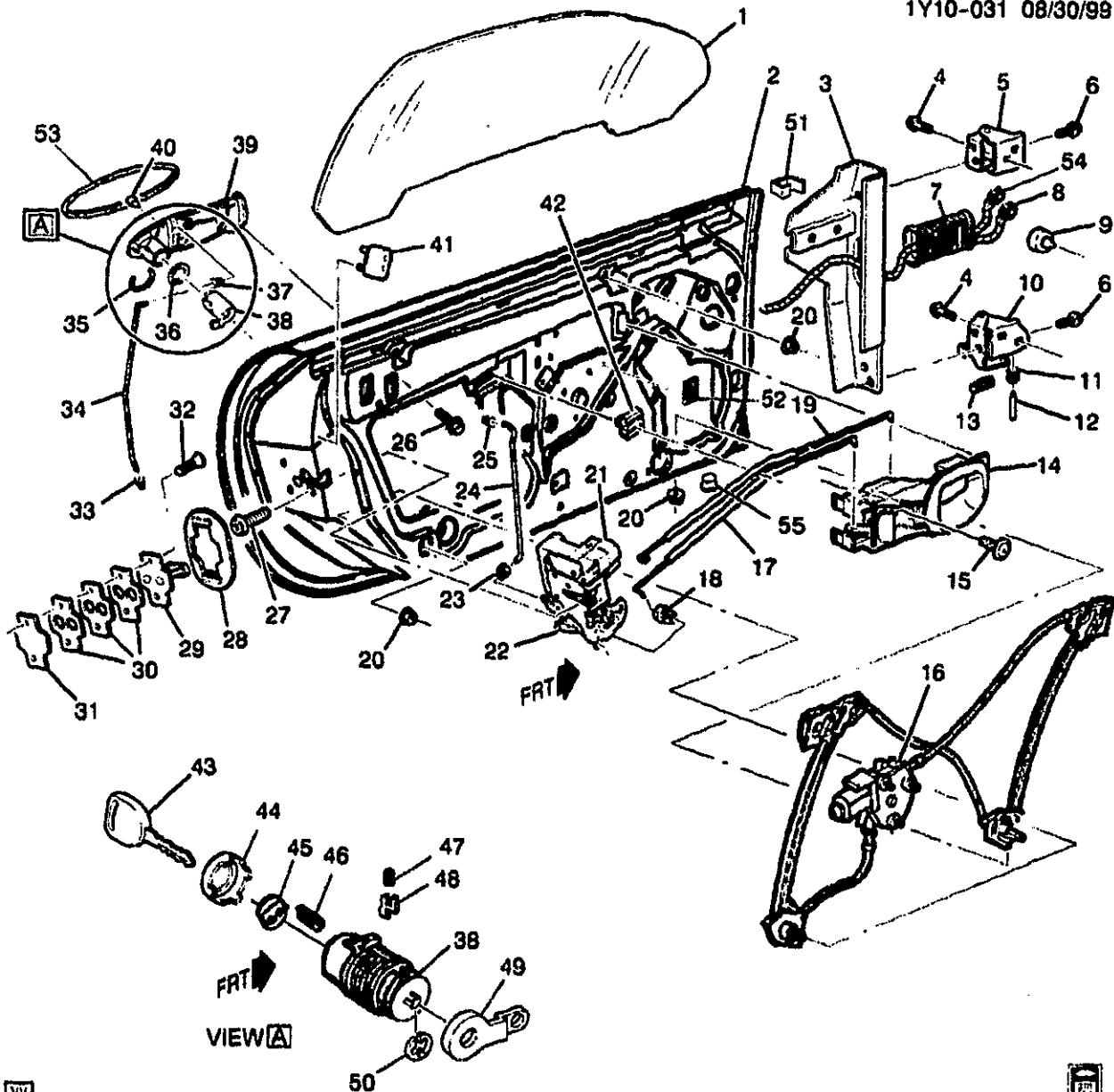
23U - EXTERIOR COLOR,PRIMARY,BRIGHT BLUE

41U - EXTERIOR COLOR,PRIMARY,BLACK

53U - EXTERIOR COLOR,PRIMARY,LT TOREADOR RED

70U - EXTERIOR COLOR,TORCH RED

87U - EXTERIOR COLOR,PRIMARY,FAIRWAY GREEN



yv



1Y10-031

1998-2001 Y DOOR HARDWARE/FRONT

1.	5-A27	10.651	WINDOW, FRT S/D	98-01	Y	LH	10403189
	5-A27	10.651	WINDOW, FRT S/D	98-01	Y	RH	10403190
2.	5-A20	10.351	DOOR, FRT SI	98-01	Y	LH	10414235
	5-A20	10.351	DOOR, FRT SI	98-99	Y	RH	10414235
	5-A20	10.351	DOOR, FRT SI	00-01	Y	RH	10433526
3.		N.S.	REINFORCEMENT, FRT S/D INR				
			PNL HGE				
4.		8.900	BOLT-HEX, M8X1.25X30, 22	98-01		8	11516594
			THD, 24MM OD, 9.8, 7114M (FRT				
			S/D HGE (BODY SI))				

						1Y10-031	
5.	5-A21	10.450	HINGE, FRT S/D UPR (MODIFIED '95 GM10 HGE)	98-01	Y	LH	16632809
	5-A21	10.450	HINGE, FRT S/D UPR (MODIFIED '95 GM10 HGE)	98-01	Y	RH	16632810
6.		8.800	BOLT, HEX W/CON WA M8X1.25X35 9.8 7114M 24OD P-PT (FRT S/D HGE) (DR SI)	98-01	8	11516595
7.	5-N19	13.090	GROMMET, S/D WRG (LH & RH)	98-01	Y	2	10412644
		8.800	LUBRICANT, RUBBER 5 GAL (FRT S/D DR WRG HARN GROM)	98-01	AR	12345884
8.	5-N19	13.090	HARNESS, DR LK & O/S RRVIEW MIR MEMORY INTERFACE MDL WRG	98-00	Y	LH	12163314
	5-N19	13.090	HARNESS, DR LK & O/S RRVIEW MIR MEMORY INTERFACE MDL WRG	98-01	Y (T93)	RH	12163315
	5-N19	13.090	HARNESS, DR LK & O/S RRVIEW MIR MEMORY INTERFACE MDL WRG	01	Y (DL8)	LH	12163314
	5-N19	13.090	HARNESS, DR LK & O/S RRVIEW MIR MEMORY INTERFACE MDL WRG	01	Y (DD0)	LH	12189556
	5-N21	13.100	CONNECTOR, INLINE-TO DR LK ACTR MOT (2-WAY F) (W/LEADS) (W/SEAL) (2.535) (AC-DELCO #PT247)	98-01	Y	2	12101855
	5-A21	10.485	CONNECTOR, SW-DR LK (GREEN) (2-WAY F, W/LEADS) (2.535) (AC-DELCO #PT248) ...	98-01	Y	2	12101856
	5-B4	10.777	CONNECTOR, SW-SI WDO & M/FUNC (BLACK) (7-WAY F, W/LEADS) (2.535) (AC-DELCO #PT406)	98-01	Y	1	12102778
9.	5-A21	10.455	STOP, FRT S/D UPR	98-01		
10.	5-A21	10.454	HINGE, FRT S/D LWR (INCLS 11, 12, 13)	98-01	Y	LH	16634577
	5-A21	10.454	HINGE, FRT S/D LWR (INCLS 11, 12, 13)	98-01	Y	RH	16634578
11.	5-A21	10.455	ROLLER, FRT S/D CHK LINK (PART OF 10) (W/BUSH, LUB & ROLLER) (MAY REQUIRE LUBE P/N 1050109 TO EASE INSTALLATION)	98-01	Y	2	20058035
12.	5-A21	10.455	PIN, FRT S/D CHK LINK (PART OF 10)	98-01	Y	2	20282500
13.	5-A21	10.455	SPRING, FRT S/D LWR HGE (PART OF 10)	98-01	Y	2	20361482
14.	5-A23	10.512	HANDLE, FRT S/D I/S	98-01	Y	LH	10406833
	5-A23	10.512	HANDLE, FRT S/D I/S	98-01	Y	RH	10406834
15.	5-A23	10.512	BOLT, FRT S/D I/S HDL (10.268) ..	98-01	Y	2	10281420
16.	5-B5	10.783	REGULATOR, FRT S/D WDO (W/MOTOR)	98-01	Y	LH	10417572
	5-B5	10.783	REGULATOR, FRT S/D WDO (W/MOTOR)	98-01	Y	RH	10417573
	5-B5	10.783	CONNECTOR, MOT-WDO REG (AC-DELCO #PT1044)	98-01	Y	1	15305982
17.	5-A26	10.563	ROD, FRT S/D LKG	98-01	Y	LH	10233183
	5-A26	10.563	ROD, FRT S/D LKG	98-01	Y	RH	10233184

18.	5-A23	10.515	CLIP FRT S/D I/S HDL ROD (ROD TO LATCH) (YELLOW) (10.527) (USED W/ROD WITH (1) 90 DEGREE BENDS) (2ND DES SEE 16640343)	00 Y (1ST DES)	2 16633853
	5-A23	10.515	CLIP FRT S/D I/S HDL ROD (ROD TO LATCH) (GRAY) (10.527) (USED W/ROD WITH (2) 90 DEGREE BENDS) (1ST DES SEE 16633853)	00 Y (2ND DES)	2 16640343
	5-A23	10.515	CLIP FRT S/D I/S HDL ROD (AT I/S HANDLE) (ROD TO LATCH) (YELLOW) (10.527)	98-99 Y	2 16633853
	5-A23	10.515	CLIP FRT S/D I/S HDL ROD (AT I/S HANDLE) (ROD TO LATCH) (GRAY) (10.527)	01 Y	2 16640343
	5-A23	10.515	CLIP FRT S/D I/S HDL ROD (PART OF LOCK ASM) (ROD TO LATCH) (YELLOW) (10.527)	98-99 Y	2 16633853
	5-A23	10.515	CLIP FRT S/D I/S HDL ROD (PART OF LOCK ASM) (ROD TO LATCH) (YELLOW) (10.527) (USED W/ROD WITH (1) 90 DEGREE BENDS) (2ND DES SEE 16640343)	00 Y (1ST DES)	2 16633853
	5-A23	10.515	CLIP FRT S/D I/S HDL ROD (PART OF LOCK ASM) (ROD TO LATCH) (GRAY) (10.527) (USED W/ROD WITH (2) 90 DEGREE BENDS) (1ST DES SEE 16633853)	00 Y (2ND DES)	2 16640343
	5-A23	10.515	CLIP FRT S/D I/S HDL ROD (PART OF LOCK ASM) (ROD TO LATCH) (GRAY) (10.527)	01 Y	2 16640343
19.	5-A26	10.563	ROD, FRT S/D I/S HDL	98-01 Y	LH 10233181
	5-A26	10.563	ROD, FRT S/D I/S HDL	98-01 Y	RH 10233182
20.		8.917	NUT, HEX W/CON WA, 24 OD, M6X1X5.6, 9M, PZOR (FRT S/D WDO REG)	98-01	14 11514275
21.	5-A21	10.485	ACTUATOR, FRT S/D LK (PART OF 22)	98-01	
22.	5-A21	10.470	LOCK, FRT S/D (INCLS 21, 23, 33) (INCLS THEFT DET SWITCH & ACTUATOR)	98-99 Y	RH 16638582
	5-A21	10.470	LOCK, FRT S/D (INCLS 21, 23, 33) (INCLS THEFT DET SWITCH & ACTUATOR)	98-01 Y	LH 16638583
	5-A21	10.470	LOCK, FRT S/D (INCLS 21, 23, 33)	00-01 Y (EXC BCC)	RH 16638572
	5-A21	10.470	LOCK, FRT S/D (INCLS 21, 23, 33) (INCLS THEFT DET SWITCH & ACTUATOR)	00-01 Y (BCC) (EXPORT)	RH 16638582
23.	5-A23	10.515	CLIP FRT S/D I/S HDL ROD (ROD TO HDL) (PART OF 22) (YELLOW) (10.527) (USED W/ROD WITH (1) 90 DEGREE BENDS) (2ND DES SEE 16640343)	00 Y (1ST DES)	2 16633853

						1Y10-031	
5-A23	10.515	CLIP FRT S/D I/S HDL ROD (ROD TO HDL) (PART OF 22) (GRAY) (10.527) (USED W/ROD WITH (2) 90 DEGREE BENDS) (1ST DES SEE 16633853)	00	Y (2ND DES)	2	16640343	
5-A23	10.515	CLIP FRT S/D I/S HDL ROD (AT I/S HANDLE) (ROD TO HDL) (PART OF 22) (YELLOW) (10.527)	98-99	Y	2	16633853	
5-A23	10.515	CLIP FRT S/D I/S HDL ROD (AT I/S HANDLE) (ROD TO HDL) (PART OF 22) (GRAY) (10.527) ...	01	Y	2	16640343	
5-A23	10.515	CLIP FRT S/D I/S HDL ROD (PART OF LOCK ASM) (ROD TO HDL) (PART OF 22) (YELLOW) (10.527)	98-99	Y	2	16633853	
5-A23	10.515	CLIP FRT S/D I/S HDL ROD (PART OF LOCK ASM) (ROD TO HDL) (PART OF 22) (YELLOW) (10.527) (USED W/ROD WITH (1) 90 DEGREE BENDS) (2ND DES SEE 16640343)	00	Y (1ST DES)	2	16633853	
5-A23	10.515	CLIP FRT S/D I/S HDL ROD (PART OF LOCK ASM) (ROD TO HDL) (PART OF 22) (GRAY) (10.527) (USED W/ROD WITH (2) 90 DEGREE BENDS) (1ST DES SEE 16633853)	00	Y (2ND DES)	2	16640343	
5-A23	10.515	CLIP FRT S/D I/S HDL ROD (PART OF LOCK ASM) (ROD TO HDL) (PART OF 22) (GRAY) (10.527)	01	Y	2	16640343	
24.	5-A26	10.563	ROD, FRT S/D LK CYL (TO PAWL/LVR ON LK CYL)	98-01	Y	LH	10233179
	5-A26	10.563	ROD, FRT S/D LK CYL (TO PAWL/LVR ON LK CYL)	98-99	Y	RH	10233180
	5-A26	10.563	ROD, FRT S/D LK CYL (TO PAWL/LVR ON LK CYL)	00-01	Y (BCC) (EXPORT)	RH	10233180
25.	5-A26	10.565	RETAINER, FRT S/D LK CYL ROD (YELLOW) (10.527) (USED W/ROD WITH (1) 90 DEGREE BENDS) (2ND DES SEE 16640343)	00	Y (1ST DES)	2	16633853
	5-A26	10.565	RETAINER, FRT S/D LK CYL ROD (AT LK CYLINDER) (YELLOW) (10.527)	98-99	Y	2	16633853
	5-A26	10.565	RETAINER, FRT S/D LK CYL ROD (AT LK CYLINDER) (GRAY) (10.527)	01	Y	2	16640343
26.		8.900	BOLT/SCREW, HEX W/FL WA 17 OD, M6X1X20, 9.8, 4345M, DOG PT (FRT S/D O/S HDL)	98-01	4	11515704
27.		8.906	BOLT/SCREW, M6.0X1.0-20.0 TORX RD WA, GM6138M (FRT S/D LK) (LK TO DR)	98-01	6	10263988
28.	5-A21	10.470	COVER, FRT S/D LK	98-01	Y	2	10275522
29.	5-A27	10.569	STRIKER, FRT S/D LK (BLACK) (INCLS PLATES, REINFORCEMENT & STRIKERS) .	98-01	Y	2	21090040

						1Y10-031
30.	5-A27	10.571	SPACER, FRT S/D LK STKR (1 MM THK) (REPLS SPACER 2 MM THK) (16.335) (ID #4372)	98-01 Y		6 15012626
	5-A27	10.571	SPACER, FRT S/D LK STKR (ID #4372)	98-01 Y		6 16634372
31.	5-A27	10.571	WASHER, FRT S/D LK STKR	98-01 Y		2 22597807
32.	5-A27	10.570	BOLT, FRT S/D LK STKR (M8X1.25X35) (8.908)	98-01 Y		4 9442471
33.	5-A26	10.565	CLIP, FRT S/D O/S HDL ROD (PART OF 22) (BLACK) (16.353) ..	98-01 Y		2 16675980
34.	5-A26	10.563	ROD, FRT S/D O/S HDL	98-01 Y		2 10233177
35.	5-A26	10.551	RETAINER, FRT S/D LK CYL (PART OF 39)	98-01 Y		2 12531200
36.	5-A26	10.550	GASKET, FRT S/D LK CYL	98-01 Y		2 22600784
37.	5-A26	10.565	CLIP, FRT S/D O/S HDL ROD (YELLOW) (10.512)	98-01 Y		2 16627215
38.	5-A26	10.550	CYLINDER, FRT S/D LK (INCLS 44-50)	98-01 Y		1 12457616
39.	5-A24	10.527	HANDLE, FRT S/D O/S (INCLS 35, 53) (WHITE)	98-99 Y (10U)	RH	10271319
	5-A24	10.527	HANDLE, FRT S/D O/S (INCLS 35, 53) (WHITE)	98-00 Y (10U)	LH	10271320
	5-A24	10.527	HANDLE, FRT S/D O/S (INCLS 35, 53) (SILVER)	98-99 Y07 (13U)	RH	10271321
	5-A24	10.527	HANDLE, FRT S/D O/S (INCLS 35, 53) (SILVER)	98-00 Y (13U)	LH	10271322
	5-A24	10.527	HANDLE, FRT S/D O/S (INCLS 35, 53) (BLUE)	98-99 Y (23U)	RH	10271323
	5-A24	10.527	HANDLE, FRT S/D O/S (INCLS 35, 53) (BLUE)	98-00 Y (23U)	LH	10271324
	5-A24	10.527	HANDLE, FRT S/D O/S (INCLS 35, 53) (RED)	98 Y (53U)	RH	10271327
	5-A24	10.527	HANDLE, FRT S/D O/S (INCLS 35, 53) (RED)	98 Y (53U)	LH	10271328
	5-A24	10.527	HANDLE, FRT S/D O/S (INCLS 35, 53) (RED)	98-99 Y (70U)	RH	10271329
	5-A24	10.527	HANDLE, FRT S/D O/S (INCLS 35, 53) (RED)	98-01 Y (70U)	LH	10271330
	5-A24	10.527	HANDLE, FRT S/D O/S (INCLS 35, 53) (GREEN)	98 Y (87U)	RH	10271331
	5-A24	10.527	HANDLE, FRT S/D O/S (INCLS 35, 53) (GREEN)	98 Y (87U)	LH	10271332
	5-A24	10.527	HANDLE, FRT S/D O/S (INCLS 35, 53) (PAINT TO MATCH FOR COLORS NOT LISTED)	98-01 Y	LH	10439373
	5-A24	10.527	HANDLE, FRT S/D O/S (INCLS 35, 53) (PAINT TO MATCH FOR COLORS NOT LISTED)	98-01 Y	RH	10439374
	5-A24	10.527	HANDLE, FRT S/D O/S (INCLS 35, 53) (BLACK)	98-01 Y (41U)	LH	10439559
	5-A24	10.527	HANDLE, FRT S/D O/S (INCLS 35, 53) (BLACK)	98-99 Y (41U)	RH	10439560
	5-A24	10.527	HANDLE, FRT S/D O/S (INCLS 35, 53) (PEWTER)	98-99 Y (11U)	RH	10282424
	5-A24	10.527	HANDLE, FRT S/D O/S (INCLS 35, 53) (PEWTER)	98-01 Y (11U)	LH	10282425
	5-A24	10.527	HANDLE, FRT S/D O/S (INCLS 35, 53) (AMETHYST)	98 Y (95U)	RH	10402178

				1Y10-031
5-A24	10.527	HANDLE, FRT S/D O/S (INCLS 35, 53) (AMETHYST)	98 Y (95U)	LH 10402179
5-A24	10.527	HANDLE, FRT S/D O/S (INCLS 35, 53) (PURPLE)	98 Y (21U)	RH 10402958
5-A24	10.527	HANDLE, FRT S/D O/S (INCLS 35, 53) (PURPLE)	98 Y (21U)	LH 10402959
5-A24	10.527	HANDLE, FRT S/D O/S (INCLS 35, 53) (SUEDE)	98-99 Y (58U)	RH 10404959
5-A24	10.527	HANDLE, FRT S/D O/S (INCLS 35, 53) (SUEDE)	98-99 Y (58U)	LH 10404960
5-A24	10.527	HANDLE, FRT S/D O/S (INCLS 35, 53) (NAVY)	98-99 Y07-67 (28U)	RH 10421291
5-A24	10.527	HANDLE, FRT S/D O/S (INCLS 35, 53) (NAVY)	98-01 Y07-67 (28U)	LH 10421292
5-A24	10.527	HANDLE, FRT S/D O/S (INCLS 35, 53) (RED)	99 Y (86U)	RH 10298082
5-A24	10.527	HANDLE, FRT S/D O/S (INCLS 35, 53) (RED)	99 Y (86U)	LH 10298083
5-A24	10.527	HANDLE, FRT S/D O/S (INCLS 35, 53) (RED)	00 Y (86U, BCC)	LH 10298083
5-A24	10.527	HANDLE, FRT S/D O/S (INCLS 35, 53) (YELLOW)	00 Y07-67 (79U)	LH 10410626
5-A24	10.527	HANDLE, FRT S/D O/S (INCLS 35, 53) (GREEN)	00-01 Y07-67 (91U)	LH 10426577
5-A24	10.527	HANDLE, FRT S/D O/S (INCLS 35, 53) (RED)	00-01 Y07-67 (86U)	LH 10439565
5-A24	10.527	HANDLE, FRT S/D O/S (INCLS 35, 53) (WHITE)	00 Y (10U) (EXC BCC)	RH 10439569
5-A24	10.527	HANDLE, FRT S/D O/S (INCLS 35, 53) (PEWTER)	00-01 Y (11U) (EXC BCC)	RH 10439570
5-A24	10.527	HANDLE, FRT S/D O/S (INCLS 35, 53) (SILVER)	00 Y07-67 (13U) (EXC BCC)	RH 10439572
5-A24	10.527	HANDLE, FRT S/D O/S (INCLS 35, 53) (BLUE)	00 Y (23U) (EXC BCC)	RH 10439573
5-A24	10.527	HANDLE, FRT S/D O/S (INCLS 35, 53) (NAVY)	00-01 Y07-67 (28U) (EXC BCC)	RH 10439574
5-A24	10.527	HANDLE, FRT S/D O/S (INCLS 35, 53) (BLACK)	00-01 Y (41U) (EXC BCC)	RH 10439576
5-A24	10.527	HANDLE, FRT S/D O/S (INCLS 35, 53) (RED)	00-01 Y (70U) (EXC BCC)	RH 10439577
5-A24	10.527	HANDLE, FRT S/D O/S (INCLS 35, 53) (YELLOW)	00-01 Y (79U) (EXC BCC)	RH 10439578
5-A24	10.527	HANDLE, FRT S/D O/S (INCLS 35, 53) (RED)	00-01 Y (88U) (EXC BCC)	RH 10439579
5-A24	10.527	HANDLE, FRT S/D O/S (INCLS 35, 53) (GREEN)	00-01 Y (91U) (EXC BCC)	RH 10439580
5-A24	10.527	HANDLE, FRT S/D O/S (INCLS 35, 53) (YELLOW)	01 Y (79U)	LH 10410626
5-A24	10.527	HANDLE, FRT S/D O/S (INCLS 35, 53) (PAINT TO MATCH FOR COLORS NOT SHOWN)	01 Y (EXC BCC)	RH 10439361
5-A24	10.527	HANDLE, FRT S/D O/S (INCLS 35, 53) (WHITE)	00 Y (BCC, 10U) (EXPORT)	RH 10271319
5-A24	10.527	HANDLE, FRT S/D O/S (INCLS 35, 53) (SILVER)	00 Y (BCC, 13U) (EXPORT)	RH 10271321
5-A24	10.527	HANDLE, FRT S/D O/S (INCLS 35, 53) (BLUE)	00 Y (BCC, 23U) (EXPORT)	RH 10271323

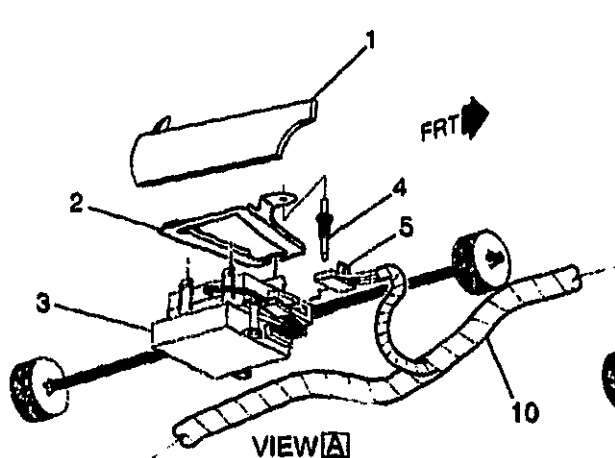
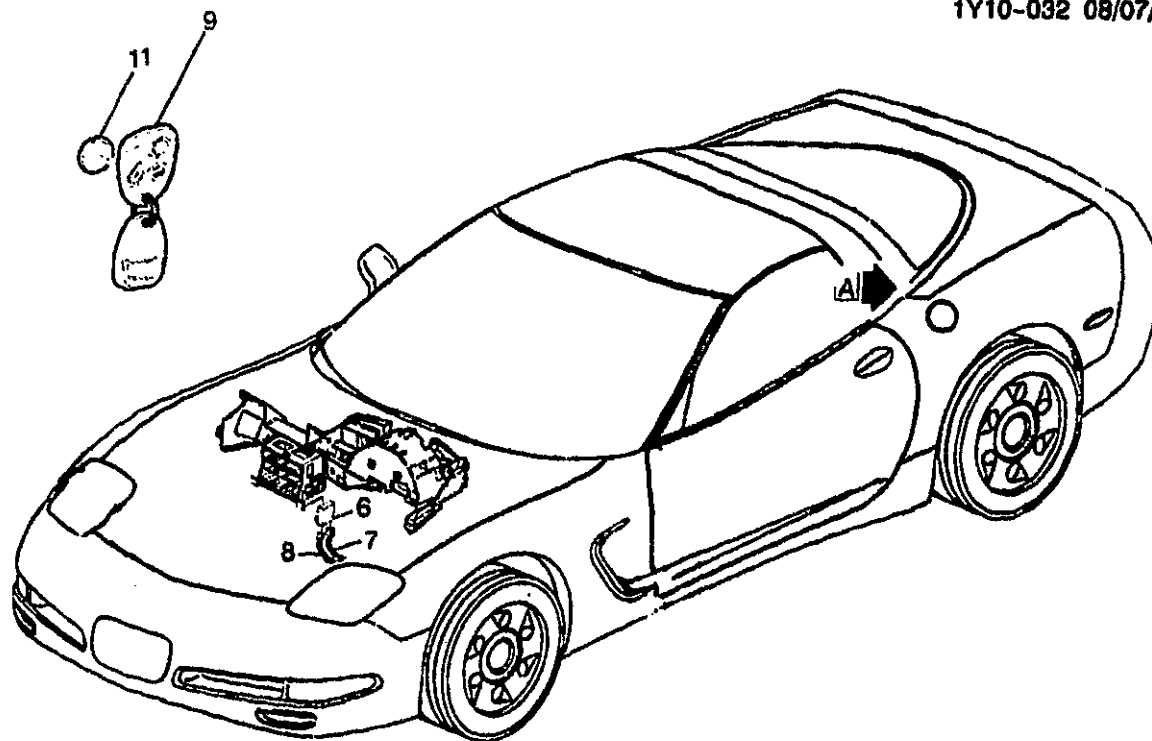
							1Y10-031
	5-A24	10.527	HANDLE, FRT S/D O/S (INCLS 35, 53) (RED)	00-01	Y07-67 (BCC, 70U) (EXPORT)	RH	10271329
	5-A24	10.527	HANDLE, FRT S/D O/S (INCLS 35, 53) (PEWTER)	00-01	Y07-67 (BCC, 11U) (EXPORT)	RH	10282424
	5-A24	10.527	HANDLE, FRT S/D O/S (INCLS 35, 53) (YELLOW)	00-01	Y07-67 (BCC, 79U) (EXPORT)	RH	10410625
	5-A24	10.527	HANDLE, FRT S/D O/S (INCLS 35, 53) (NAVY)	00-01	Y07-67 (BCC, 28U) (EXPORT)	RH	10421291
	5-A24	10.527	HANDLE, FRT S/D O/S (INCLS 35, 53) (GREEN)	00-01	Y07-67 (BCC, 91U) (EXPORT)	RH	10426576
	5-A24	10.527	HANDLE, FRT S/D O/S (INCLS 35, 53) (PAINT TO MATCH FOR COLORS NOT LISTED)	00-01	Y (BCC) (EXPORT)	RH	10439374
	5-A24	10.527	HANDLE, FRT S/D O/S (INCLS 35, 53) (BLACK)	00-01	Y07-67 (BCC, 41U) (EXPORT)	RH	10439560
	5-A24	10.527	HANDLE, FRT S/D O/S (INCLS 35, 53) (RED)	00-01	Y07-67 (BCC, 86U) (EXPORT)	RH	10439566
40.	5-A24	10.527	BUMPER, FRT S/D O/S HDL	98-01	Y	2	12530199
41.	5-A27	10.587	BUMPER, FRT S/D	98-01	Y	2	20376243
42.	5-A26	10.565	CLIP, FRT S/D LKG ROD (FOAM)	98-01	Y	2	10132220
43.	5-M6	2.187	KEY, DR LK & IGN LK (UNCODED) (RESISTOR CODE #10)	98-01	Y	1	28525564
	5-M6	2.187	KEY, DR LK & IGN LK (UNCODED) (RESISTOR CODE #11)	98-01	Y	1	28525565
	5-M6	2.187	KEY, DR LK & IGN LK (UNCODED) (RESISTOR CODE #12)	98-01	Y	1	28525566
	5-M6	2.187	KEY, DR LK & IGN LK (UNCODED) (RESISTOR CODE #13)	98-01	Y	1	28525567
	5-M6	2.187	KEY, DR LK & IGN LK (UNCODED) (RESISTOR CODE #14)	98-01	Y	1	28525568
	5-M6	2.187	KEY, DR LK & IGN LK (UNCODED) (RESISTOR CODE #15)	98-01	Y	1	28525569
	5-M6	2.187	KEY, DR LK & IGN LK (UNCODED) (RESISTOR CODE #2)	98-01	Y	1	28525566
	5-M6	2.187	KEY, DR LK & IGN LK (UNCODED) (RESISTOR CODE #3)	98-01	Y	1	28525557
	5-M6	2.187	KEY, DR LK & IGN LK (UNCODED) (RESISTOR CODE #4)	98-01	Y	1	28525558
	5-M6	2.187	KEY, DR LK & IGN LK (UNCODED) (RESISTOR CODE #5)	98-01	Y	1	28525559
	5-M6	2.187	KEY, DR LK & IGN LK (UNCODED) (RESISTOR CODE #6)	98-01	Y	1	28525560
	5-M6	2.187	KEY, DR LK & IGN LK (UNCODED) (RESISTOR CODE #7)	98-01	Y	1	28525561

5-M6	2.187	KEY, DR LK & IGN LK (UNCODED) (RESISTOR CODE #8)	98-01 Y	1	2852562
5-M6	2.187	KEY, DR LK & IGN LK (UNCODED) (RESISTOR CODE #9)	98-01 Y	1	2852563
44. 5-A26	10.552	CAR FRT S/D LK CYL (PART OF 38) (BRIGHT)	98-01 Y	1	12327911
45.	N.S.	SHUTTER, FRT S/D LK CYL (PART OF 38)			
46. 5-A26	10.552	SPRING, FRT S/D LK CYL SHUTTER (PART OF 38)	98-01 Y	2	12503691
47. 5-A26	10.553	SPRING, FRT S/D LK CYL TUMB (PART OF 38) (10.266)	98-01 Y	7	21035207
48. 5-A26	10.553	TUMBLER, FRT S/D LK CYL (PART OF 38) (#1)	98-01 Y	AR	12522873
5-A26	10.553	TUMBLER, FRT S/D LK CYL (PART OF 38) (#2)	98-01 Y	AR	12522874
5-A26	10.553	TUMBLER, FRT S/D LK CYL (PART OF 38) (#3)	98-01 Y	AR	12522875
5-A26	10.553	TUMBLER, FRT S/D LK CYL (PART OF 38) (#4)	98-01 Y	AR	12522876
49. 5-A26	10.551	LEVER, FRT S/D LK CYL (PART OF 38)	98-01 Y	1	16608980
50. 5-A26	10.551	RETAINER, FRT S/D LK PAWL (PART OF 38) (SPR CLIP) (10.550)	98-01 Y	1	16600277
51. 5-N11	8.141	RETAINER, F/FDR UPR (TO DR EDGE)	98-01 Y	2	10412533
52. 5-D17	12.895	SEAL, FRT S/D INR PNL HOLE (4 1/4"X7 1/2") (TRIM AS REQ'D) (15.492)	98-01 Y	AR	11515174
53. 5-A26	10.537	GASKET, FRT S/D O/S HDL (PART OF 39)	98-01 Y	RH	12531201
5-A26	10.537	GASKET, FRT S/D O/S HDL (PART OF 39)	98-01 Y	LH	12531227
54. 5-M26	2.530	CONNECTOR, INLINE-TO I/P HARN (10-WAY F W/LEADS) (2.535) (AC-DELCO #PT150) ...	98-01 Y	1	12101762
5-M26	2.530	CONNECTOR, INLINE-TO I/P HARN (BLUE) (10-WAY F) (W/LEADS) (AC PT224) (2.535) (AC-DELCO #PT224)	98-01 Y	1	12101832
5-M26	2.530	CONNECTOR, INLINE-TO I/P HARN (4-WAY F) (W/LEADS) (2.535) (AC-DELCO #PT382) ...	98-01 Y (UZ6, U1S)	1	12102900
5-M26	2.530	CONNECTOR, INLINE-TO I/P HARN (8-WAY M, W/LEADS) (AC-DELCO #PT443)	98 Y	1	12117270
5-M26	2.530	CONNECTOR, INLINE-TO I/P HARN (BLACK) (10-WAY M) (AC-DELCO #PT505)	98-01 Y (MM6, M30)	1	12117372
5-M26	2.530	CONNECTOR, INLINE-TO I/P HARN (20-WAY M, W/O LEADS)	98-00 Y	1	12160542
5-M26	2.530	CONNECTOR, INLINE-TO I/P HARN (6-WAY F W/LEADS) (13.090) (AC-DELCO #PT1032) .	98-01 Y	2	15305888

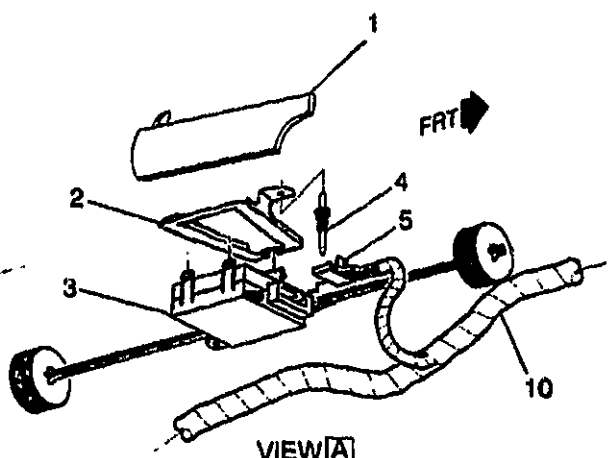
					1Y10-031	
5-M26	2.530	CONNECTOR, INLINE-TO I/P	99	Y	1	12101822
		HARN (GRAY) (8-WAY F)				
		(W/LEADS) (2.535) (AC-DELCO				
		#PT214)				
5-M26	2.530	CONNECTOR, INLINE-TO I/P	01	Y	1	15326847
		HARN (10-WAY M) (2.483)				
55. 5-A27	10.587	PLUG, FRT S/D INR PNL HOLE	98-01	Y	2	10288134
		(BOTTOM OF DOOR INR PNL IN				
		FRT OF SQUARE HOLE FOR				
		REGULATOR ADJUST.) (FITS				
		23.1MM HOLE) (ROUND)				

RPO DEFINITIONS

BCC - CYLINDER UNIT PASSENGER DR(EXPORT)
 DD0 - MIRROR,O/S,R AND L REM CTL,ELEC.DEFOG,LT SENSITIVE
 DL8 - MIRROR,OUTSIDE,RH AND LH REMOTE CONTROL,ELECTRIC.DEFOG
 MM6 - TRANSMISSION MAN 6 SPD, BORG WARNER, 85MM, 1ST 2.66, 6TH 0.50, O/D
 M30 - TRANSMISSION,AUTOMATIC 4 SPEED,4L60E,ELECTRONIC
 T93 - LAMP TAIL AND STOP(SPECIAL)
 UZ6 - SPEAKER SYSTEM 6, QUAD FRT DR MTD, DUAL QTR MTD
 U1S - PLAYER MULTIPLE COMPACT DISC
 10U - EXTERIOR COLOR,ARTIC WHITE
 11U - EXTERIOR COLOR,PRIMARY WHITE
 13U - EXTERIOR COLOR,SILVER METALLIC
 21U - EXTERIOR COLOR,PRIMARY,RADAR PURPLE MET
 23U - EXTERIOR COLOR,PRIMARY,BRIGHT BLUE
 28U - EXTERIOR COLOR,PRIMARY,DK CLOISONNE BLUE MET
 41U - EXTERIOR COLOR,PRIMARY,BLACK
 53U - EXTERIOR COLOR,PRIMARY,LT TOREADOR RED
 58U - EXTERIOR COLOR,PRIMARY,MED SUEDE MET
 70U - EXTERIOR COLOR,TORCH RED
 79U - PRIMARY COLOR - EXTERIOR,MYSTIC TEAL PEARL
 86U - PRIMARY COLOR - EXTERIOR,RED,TINT COAT,METALLIC
 87U - EXTERIOR COLOR,PRIMARY,FAIRWAY GREEN
 91U - EXTERIOR COLOR,PRIMARY,DARK POLO GREEN METALLIC
 95U - EXTERIOR COLOR,PRIMARY,MAJESTIC AMETHYST METALLIC



VIEW **A**
EXPORT



VIEW **A**
EXC EXPORT



1Y10-032

1997-1998 Y ENTRY SYSTEM/KEYLESS REMOTE

1.	5-A21	10.485	SHIELD, R/CON DR LK RCVR ...	97-98 Y	1	15303405
2.	5-A21	10.485	BRACKET, R/CON DR LK RCVR .	97-98 Y	1	10282800
3.	5-A21	10.485	RECEIVER, R/CON DR LK	97-98 Y (EXC VD1, VE1)	1	10401040
			(BLACK) (10.526)			
	5-A21	10.485	RECEIVER, R/CON DR LK	97-98 Y (VD1) (EXPORT)	1	10426004
4.	N.S.		RIVET, R/CON DR LK RCVR	Y07		
			BRKT			

2001 GENERAL MOTORS SERVICE PARTS OPERATIONS-CHEVROLET-15V

(3-01)

5-H21

10.000-GROUP

					1Y10-032	
5.	5-A24	10.528	CONNECTOR, MDL-KEYLESS ENTRY CONT (BLACK) (8-WAY F) (W/LEADS) (2.485) (AC-DELCO #PT709)	97-98 Y	1	12126438
6.	5-M25	2.485	MODULE, HDLP AUTO CONT ...	97-98 Y (Z49)	1	10407669
7.	5-M25	2.485	CONNECTOR, MDL-DAYTIME RUNNING LP CONT (BLUE) (8-WAY F) (W/LEADS) (2.535) (AC-DELCO #PT266)	97-98 Y	1	12101875
8.	5-N14	9.275	CONNECTOR, MDL-BLO MOT CONT (BLACK) (8-WAY F W/LEADS, 7-12GA & 4-18GA AS REQ) (2.535) (AC-DELCO #PT1346)	97-98 Y	1	15306189
9.	5-A21	10.485	TRANSMITTER, R/CON DR LK ..	97-98 Y (EXC VD1, VE1)	2	10253839
	5-A21	10.485	TRANSMITTER, R/CON DR LK ..	98 Y07-67 (VD1) (EXPORT)	2	10407640
10.	5-N19	13.090	HARNESS, BODY FRT WRG	97-98 Y07	1	12189550
	5-N19	13.090	HARNESS, BODY FRT WRG	98 Y67 (UZ6)	1	12189958
11.	5-A21	10.485	BATTERY, R/CON DR LK XMTR (CR2450)	97 Y07 (EXC VD1, VE1) ...	1	12493150
	5-A21	10.485	BATTERY, R/CON DR LK XMTR (CR2450)	98 Y07-67 (EXC VD1, VE1)	1	12493150
	5-A21	10.485	BATTERY, R/CON DR LK XMTR (LITHIUM) (TRADE CR2032)	97-98 Y07-67 (VD1) (EXPORT)	1	12538938

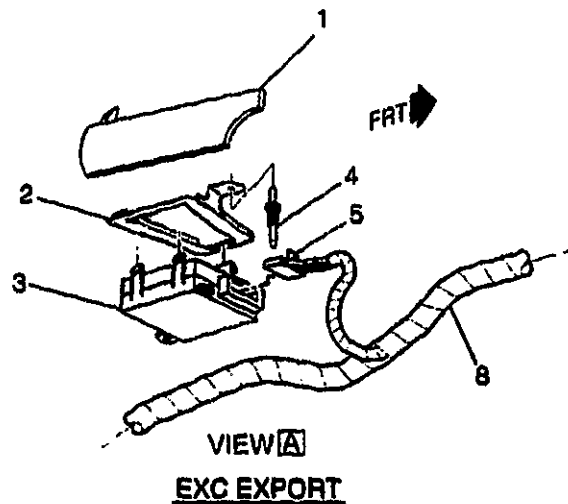
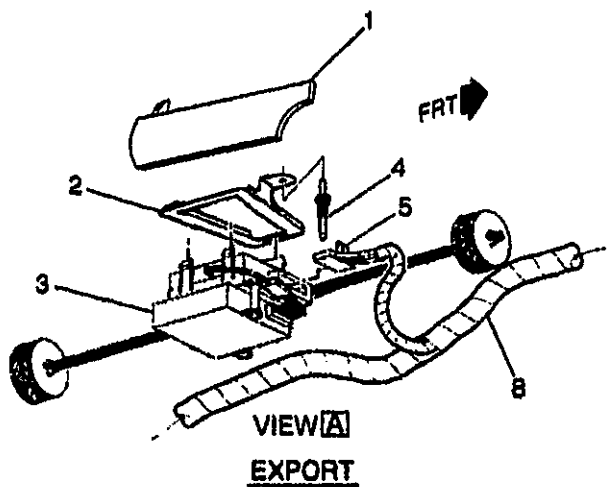
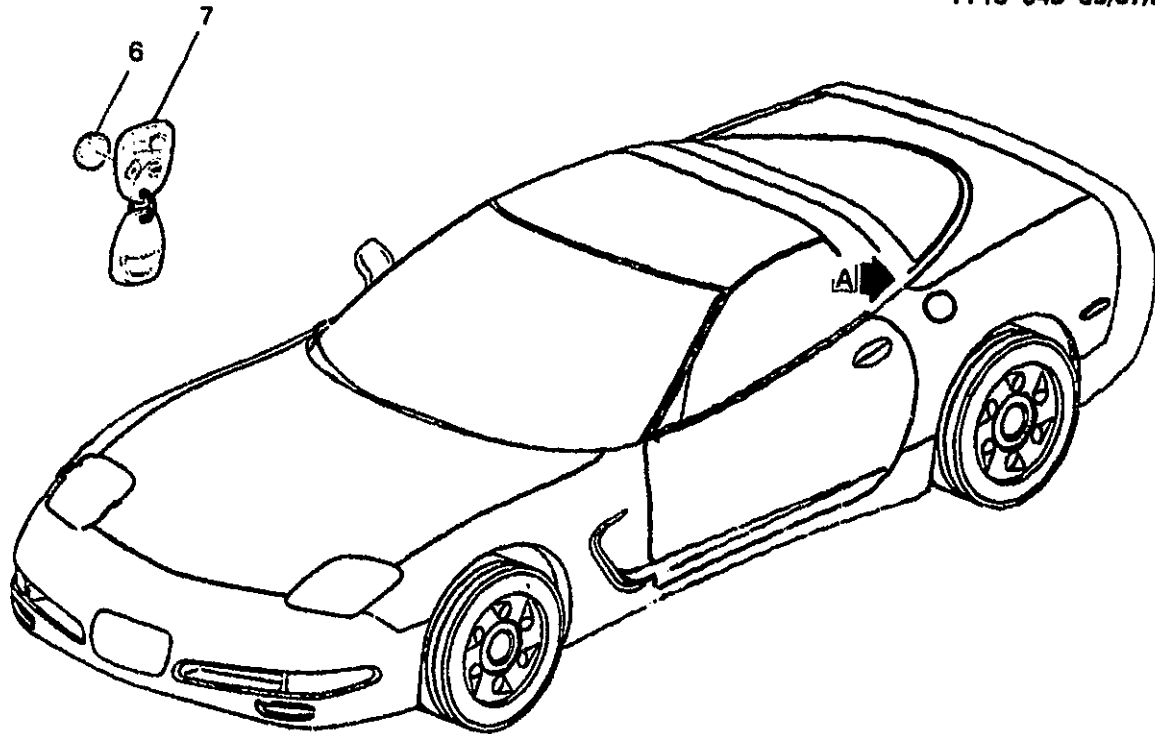
RPO DEFINITIONS

UZ6 - SPEAKER SYSTEM 6, QUAD FRT DR MTD, DUAL QTR MTD

VD1 - PROVISION OPTIONS,EUROPE(EXPORT)

VE1 - PROVISION OPTIONS,JAPAN(EXPORT)

Z49 - MANDATORY CANADIAN BASE EQUIPMENT MODIFICATIONS(CANADIAN)



1Y10-045

1999-2000 Y ENTRY SYSTEM/KEYLESS REMOTE

1.	5-A21	10.485	SHIELD, R/CON DR LK RCVR ...	99-00	Y (EXC VD1)	1	15303405
2.	5-A21	10.485	BRACKET, R/CON DR LK RCVR .	99-00	Y	1	10282800
3.	5-A21	10.485	RECEIVER, R/CON DR LK	99-00	Y (EXC VD1, VE1)	1	10401040
			(BLACK) (10.526)				
	5-A21	10.485	RECEIVER, R/CON DR LK	99-00	Y (VD1) (EXPORT)	1	10426004
4.		N.S.	RIVET, R/CON DR LK RCVR		Y07		
			BRKT				

© 2001 GENERAL MOTORS SERVICE PARTS OPERATIONS-CHEVROLET-15V

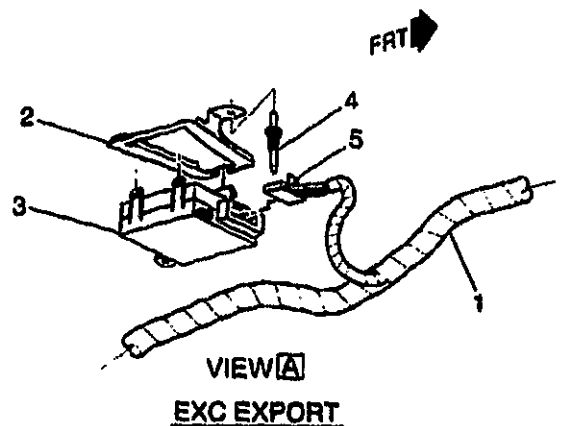
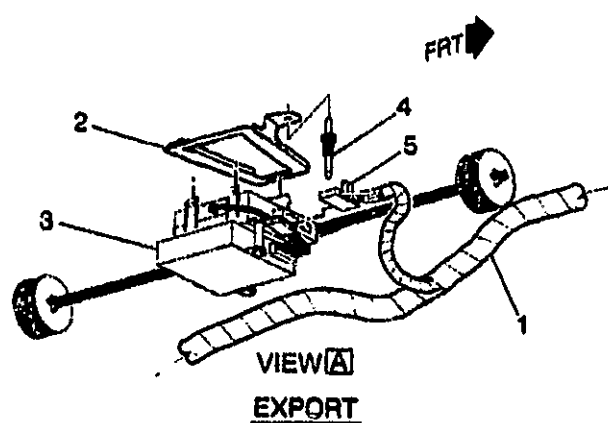
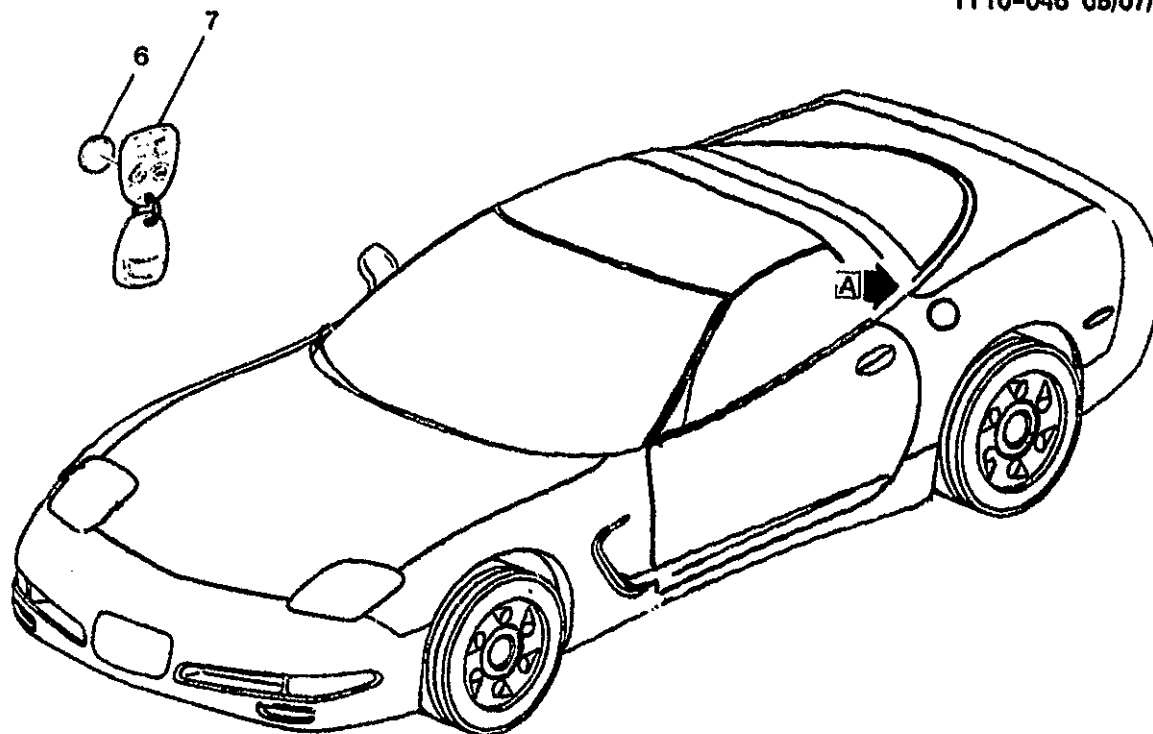
						1Y10-045
5.	5-A24	10.526	CONNECTOR, MDL-KEYLESS ENTRY CONT (BLACK) (8-WAY F) (W/LEADS) (2.485) (AC-DELCO #PT709)	99-00 Y		1 12126439
6.	5-A21	10.485	BATTERY, R/CON DR LK XMTR (CR2450)	99-00 Y (EXC VD1)		1 12493150
	5-A21	10.485	BATTERY, R/CON DR LK XMTR (LITHIUM) (TRADE CR2032)	00 Y07-67 (VD1) (EXPORT)		1 12538938
7.	5-A21	10.485	TRANSMITTER, R/CON DR LK ..	99 Y (EXC VD1, VE1)		2 10253839
	5-A21	10.485	TRANSMITTER, R/CON DR LK ..	00 Y (EXC VD1)		2 10432147
	5-A21	10.485	TRANSMITTER, R/CON DR LK ..	99-00 Y07-67 (VD1) (EXPORT)		2 10407640
8.	5-N19	13.090	HARNESS, BODY FRT WRG	99-00 Y07 (EXC U1S)		1 12189597
	5-N19	13.090	HARNESS, BODY FRT WRG	99-00 Y07 (U1S)		1 12189869
	5-N19	13.090	HARNESS, BODY FRT WRG	99-00 Y37 (U1S)		1 12163772
	5-N19	13.090	HARNESS, BODY FRT WRG	99-00 Y37 (EXC U1S)		1 12189595
	5-N19	13.090	HARNESS, BODY FRT WRG	99-00 Y67 (EXC U1S)		1 12189599
	5-N19	13.090	HARNESS, BODY FRT WRG	99-00 Y67 (U1S)		1 12189962

RPO DEFINITIONS

U1S - PLAYER MULTIPLE COMPACT DISC

VD1 - PROVISION OPTIONS,EUROPE(EXPORT)

VE1 - PROVISION OPTIONS,JAPAN(EXPORT)



bc



1Y10-046

2001 Y ENTRY SYSTEM/KEYLESS REMOTE

1.	5-N19	13.090	HARNESS, BODY FRT WRG	01	YY07 (UZ6) (EXC U1S) .	1	15329382
	5-N19	13.090	HARNESS, BODY FRT WRG	01	YY07 (UZ6, U1S)	1	15329383
	5-N19	13.090	HARNESS, BODY FRT WRG	01	YY37	1	15329378
	5-N19	13.090	HARNESS, BODY FRT WRG	01	YY67 (UZ6) (EXC U1S) .	1	15329386
	5-N19	13.090	HARNESS, BODY FRT WRG	01	YY67 (UZ6, U1S)	1	15329387
2.	5-A21	10.485	BRACKET, R/CON DR LK RCVR .	01	Y	1	10282800
3.	5-A21	10.485	RECEIVER, R/CON DR LK (BLACK)	01	Y07-67 (EXC VD1)	1	10431034

2001 GENERAL MOTORS SERVICE PARTS OPERATIONS-CHEVROLET-15V

						1Y10-046
	5-A21	10.485	RECEIVER, R/CON DR LK	01	YY37	1 10312535
	5-A21	10.485	RECEIVER, R/CON DR LK	01	YY37	1 10431034
			(BLACK)			
4.		N.S.	RIVET, R/CON DR LK RCVR		Y07	
			BRKT			
5.	5-A24	10.526	CONNECTOR, MDL-KEYLESS	01	Y	1 12126438
			ENTRY CONT (BLACK) (8-WAY			
			F) (W/LEADS) (2.485)			
			(AC-DELCO #PT709)			
	5-A24	10.526	CONNECTOR, MDL-KEYLESS	01	Y	1 12102535
			ENTRY CONT (BLUE) (20 PIN, 4			
			WAY, W/LEADS) (2.188)			
			(AC-DELCO #PT322)			
	5-N19	13.080	HARNESS, KEYLESS ENTRY	01	Y (VD1)	1 10441953
			WRG (ELEMENT)			
6.		N.S.	BATTERY, R/CON DR LK XMTR ..			
7.	5-A21	10.485	TRANSMITTER, R/CON DR LK	01	YY07-67 (EXC VD1,	1 25695954
			(FOB #1)		VE1)	
	5-A21	10.485	TRANSMITTER, R/CON DR LK	01	YY07-67 (EXC VD1,	1 25695955
			(FOB #2)		VE1)	
	5-A21	10.485	TRANSMITTER, R/CON DR LK	01	YY37	1 25695954
			(FOB #1)			
	5-A21	10.485	TRANSMITTER, R/CON DR LK	01	YY37	1 25695955
			(FOB #2)			
	5-A21	10.485	TRANSMITTER, R/CON DR LK ..	01	Y07-67 (VD1)	2 10407640
					(EXPORT)	

RPO DEFINITIONS

UZ6 - SPEAKER SYSTEM 6, QUAD FRT DR MTD, DUAL QTR MTD

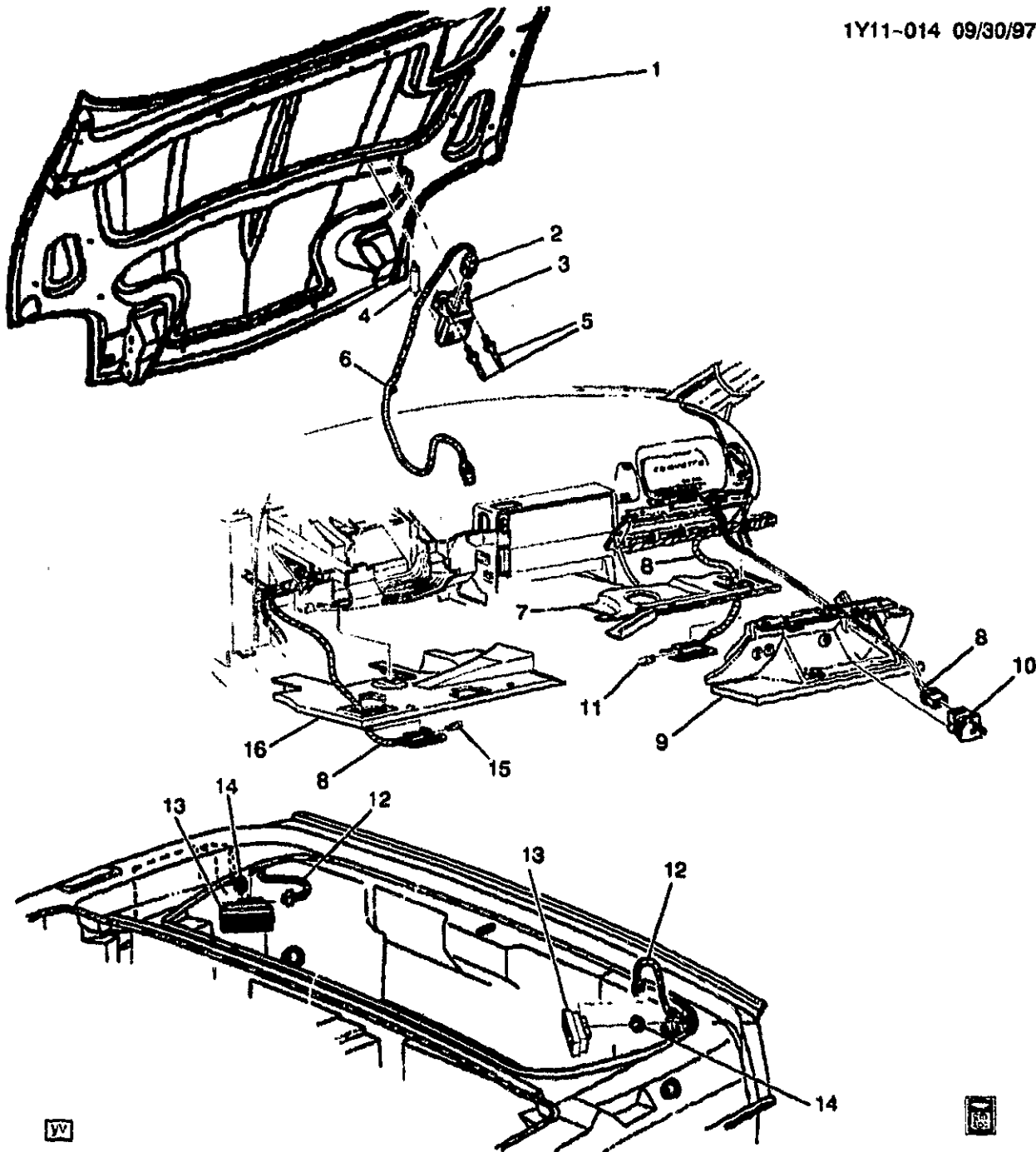
U1S - PLAYER MULTIPLE COMPACT DISC

VD1 - PROVISION OPTIONS, EUROPE (EXPORT)

VE1 - PROVISION OPTIONS, JAPAN (EXPORT)

ILLUSTRATION INDEX

TITLE	GRID
1997-2001 Y LAMPS/INTERIOR (COURTESY & INTERIOR CARGO)	5-14



1Y11-014

1997-2001 Y LAMPS/INTERIOR (COURTESY & INTERIOR CARGO)

1.	5-N10	8.000	HOOD, (TRADITIONAL HD & FRT HGED)	97-01 Y	1	10246445
2.	5-N12	8.890	CONNECTOR, LP-U/HOOD (BLACK) (2-WAY M) (W/O LEADS) (2.530)	97-00 Y	1	12162000

2001 GENERAL MOTORS SERVICE PARTS OPERATIONS-CHEVROLET-15V

					1Y11-014	
5-N12	8.890	CONNECTOR, LP-U/HOOD (BLACK) (2-WAY M) (W/LEADS) (4.720) (AC-DELCO #PT786) ...	97-00 Y	1	12167120	
5-N12	8.890	CONNECTOR, LP-U/HOOD (BLACK) (2-WAY F W/LEADS) (2.383) (AC-DELCO #PT169) ...	97-01 Y	1	12101899	
3. 5-N12	8.890	LAMP, U/HOOD (INCLS 4)	97-99 Y	1	25536938	
5-N12	8.890	LAMP, U/HOOD (INCLS 4)	00-01 Y	1	10303617	
4. 5-N12	8.891	BULB, 12CP ID 561 (U/HOOD LP) (PART OF 3) (AC-DELCO #L561)	97-01	1	9433040	
5.	8.967	RIVET, BLIND LG HD, .125-.187 GRIP (U/HOOD LP)	97-01	2	9432552	
6. 5-N12	8.890	HARNESS, U/HOOD LP WRG ...	97-98 Y	1	12163775	
5-N12	8.890	HARNESS, U/HOOD LP WRG ...	99-00 Y07-67	1	12163775	
5-N12	8.890	HARNESS, U/HOOD LP WRG ...	99-00 Y37 (T89)	1	12163775	
5-N12	8.890	HARNESS, U/HOOD LP WRG ...	01 Y	1	12163775	
7. 5-A15	10.230	INSULATOR, I/P (PEWTER)	97 Y (92I)	RH	10408525	
5-A15	10.230	INSULATOR, I/P (RED)	97 Y (94I)	RH	10408525	
5-A15	10.230	INSULATOR, I/P (BLACK)	97-01 Y (19I)	RH	10408462	
5-A15	10.230	INSULATOR, I/P (PEWTER)	98-01 Y07-67 (92I)	RH	10408525	
5-A15	10.230	INSULATOR, I/P (RED)	98-99 Y07-67 (94I)	RH	10408525	
5-A15	10.230	INSULATOR, I/P (OAK)	98-01 Y07-67 (67I)	RH	10408465	
5-A15	10.230	INSULATOR, I/P (RED)	00 Y07-67 (70I)	RH	10408466	
5-A15	10.230	INSULATOR, I/P (RED)	01 Y (70I)	RH	10408466	
8. 5-M7	2.480	HARNESS, I/P WRG	97 Y (M30, CJ2) (EXC T89, Z49)	1	12189868	
5-M7	2.480	HARNESS, I/P WRG	97 Y (M30, C60) (EXC T89, Z49)	1	12189869	
5-M7	2.480	HARNESS, I/P WRG	97 Y (MM6, CJ2) (EXC T89, Z49)	1	12189870	
5-M7	2.480	HARNESS, I/P WRG	97 Y (MM6, C60) (EXC T89, Z49)	1	12189871	
5-M7	2.480	HARNESS, I/P WRG	97 Y (M30, CJ2, Z49) (EXC T89, T93)	1	12189874	
5-M7	2.480	HARNESS, I/P WRG	97 Y (M30, C60, Z49) (EXC T89, T93)	1	12189875	
5-M7	2.480	HARNESS, I/P WRG	97 Y (MM6, CJ2, Z49) (EXC T89, T93)	1	12189876	
5-M7	2.480	HARNESS, I/P WRG	97 Y (MM6, C60, Z49) (EXC T89, T93)	1	12189877	
5-M7	2.480	HARNESS, I/P WRG	98 Y07 (M30, CJ2) (EXC JAG, T89, Z49)	1	12189813	
5-M7	2.480	HARNESS, I/P WRG	98 Y07 (M30, C60) (EXC JAG, T89, Z49)	1	12189814	
5-M7	2.480	HARNESS, I/P WRG	98 Y07 (MM6, CJ2) (EXC JAG, T89, Z49)	1	12189815	
5-M7	2.480	HARNESS, I/P WRG	98 Y (MM6, C60) (EXC JAG, T89, Z49)	1	12189816	
5-M7	2.480	HARNESS, I/P WRG	98 Y07 (M30, CJ2, Z49) (EXC JAG, T89, T93) ...	1	12189819	
5-M7	2.480	HARNESS, I/P WRG	98 Y07 (M30, C60, Z49) (EXC JAG, T89, T93) ...	1	12189820	
5-M7	2.480	HARNESS, I/P WRG	98 Y07 (MM6, CJ2, Z49) (EXC JAG, T89, T93) ...	1	12189821	
5-M7	2.480	HARNESS, I/P WRG	98 Y07 (MM6, C60, Z49) (EXC JAG, T89, T93) ...	1	12189822	
5-M7	2.480	HARNESS, I/P WRG	98 Y67 (M30, CJ2) (EXC JAG, T89, Z49)	1	12189801	

					1Y11-014	
5-M7	2.480	HARNESS, I/P WRG	98	Y67 (MM6, CJ2) (EXC JAG, T89, Z49)	1	12189802
5-M7	2.480	HARNESS, I/P WRG	98	Y67 (M30, C60) (EXC JAG, T89, Z49)	1	12189803
5-M7	2.480	HARNESS, I/P WRG	98	Y67 (MM6, C60) (EXC JAG, T89, Z49)	1	12189804
5-M7	2.480	HARNESS, I/P WRG	98	Y67 (M30, CJ2, Z49) (EXC JAG, T89, T93) ...	1	12189805
5-M7	2.480	HARNESS, I/P WRG	98	Y67 (M30, C60, Z49) (EXC JAG, T89, T93) ...	1	12189806
5-M7	2.480	HARNESS, I/P WRG	98	Y67 (MM6, CJ2, Z49) (EXC JAG, T89, T93) ...	1	12189807
5-M7	2.480	HARNESS, I/P WRG	98	Y67 (MM6, C60, Z49) (EXC JAG, T89, T93) ...	1	12189808
5-M7	2.480	HARNESS, I/P WRG (MAY REQUIRE 12450028 I/P COMPT LP & 12102616 PWR RCPT CONN)	99	Y07 (M30, CJ2, JL4) (EXC N37, T89)	1	12190424
5-M7	2.480	HARNESS, I/P WRG (MAY REQUIRE 12450028 I/P COMPT LP & 12102616 PWR RCPT CONN)	99-00	Y07 (M30, CJ2, JL4, N37) (EXC T89)	1	12190424
5-M7	2.480	HARNESS, I/P WRG (MAY REQUIRE 12450028 I/P COMPT LP & 12102616 PWR RCPT CONN)	99-00	Y07 (M30, C60, JL4) (EXC N37, T89)	1	12190427
5-M7	2.480	HARNESS, I/P WRG (MAY REQUIRE 12450028 I/P COMPT LP & 12102616 PWR RCPT CONN)	99	Y07 (MM6, CJ2, JL4, N37) (EXC T89)	1	12190429
5-M7	2.480	HARNESS, I/P WRG (MAY REQUIRE 12450028 I/P COMPT LP & 12102616 PWR RCPT CONN)	99-00	Y07 (MM6, C60, JL4) (EXC N37, T89)	1	12190432
5-M7	2.480	HARNESS, I/P WRG (MAY REQUIRE 12450028 I/P COMPT LP & 12102616 PWR RCPT CONN)	99-00	Y07 (M30, CJ2, N37) (EXC JL4, T89)	1	12190434
5-M7	2.480	HARNESS, I/P WRG (MAY REQUIRE 12450028 I/P COMPT LP & 12102616 PWR RCPT CONN)	99-00	Y07 (M30, C60) (EXC JL4, N37, T89)	1	12190437
5-M7	2.480	HARNESS, I/P WRG (MAY REQUIRE 12450028 I/P COMPT LP & 12102616 PWR RCPT CONN)	99-00	Y07 (MM6, CJ2, N37) (EXC JL4, T89)	1	12190439
5-M7	2.480	HARNESS, I/P WRG (MAY REQUIRE 12450028 I/P COMPT LP & 12102616 PWR RCPT CONN)	99-00	Y07 (MM6, C60) (EXC JL4, N37, T89)	1	12190442
5-M7	2.480	HARNESS, I/P WRG (MAY REQUIRE 12450028 I/P COMPT LP & 12102616 PWR RCPT CONN)	99-00	Y37 (M30, UQ5) (EXC JL4)	1	15329320
5-M7	2.480	HARNESS, I/P WRG (MAY REQUIRE 12450028 I/P COMPT LP & 12102616 PWR RCPT CONN)	99-00	Y37 (M30, UZ6) (EXC JL4)	1	15329321

5-M7	2.480	HARNESS, I/P WRG (MAY REQUIRE 12450028 I/P COMPT LP & 12102616 PWR RCPT CONN)	99-00	Y37 (MM6, UQ5) (EXC JL4)	1Y11-014 1 15329322
5-M7	2.480	HARNESS, I/P WRG (MAY REQUIRE 12450028 I/P COMPT LP & 12102616 PWR RCPT CONN)	99-00	Y37 (MM6, UZ6) (EXC JL4)	1 15329323
5-M7	2.480	HARNESS, I/P WRG	99	Y37 (MM6, C60, JL4, UQ5)	1 15329332
5-M7	2.480	HARNESS, I/P WRG	99	Y37 (MM6, C60, JL4, UZ6)	1 15329333
5-M7	2.480	HARNESS, I/P WRG (MAY REQUIRE 12450028 I/P COMPT LP & 12102616 PWR RCPT CONN)	99-00	Y67 (M30, CJ2, N37) (EXC T89)	1 12190444
5-M7	2.480	HARNESS, I/P WRG (MAY REQUIRE 12450028 I/P COMPT LP & 12102616 PWR RCPT CONN)	99-00	Y67 (M30, C60) (EXC N37, T89)	1 12190447
5-M7	2.480	HARNESS, I/P WRG (MAY REQUIRE 12450028 I/P COMPT LP & 12102616 PWR RCPT CONN)	99-00	Y67 (MM6, CJ2, N37) (EXC T89)	1 12190449
5-M7	2.480	HARNESS, I/P WRG (MAY REQUIRE 12450028 I/P COMPT LP & 12102616 PWR RCPT CONN)	99-00	Y67 (MM6, C60) (EXC N37, T89)	1 12190452
5-M7	2.480	HARNESS, I/P WRG (INCLUDES PROVISIONS FOR MAN, SUPPRESSION SYS. INCLUDES HARN. INLINE P/DOOR) ..	00	Y07 (M30, CJ2, JL4, N37) (EXC T89)	1 10442559
5-M7	2.480	HARNESS, I/P WRG (INCLUDES PROVISIONS FOR MAN, SUPPRESSION SYS. INCLUDES HARN. INLINE P/DOOR) ..	00	Y07 (M30, C60, JL4) (EXC N37, T89)	1 10442562
5-M7	2.480	HARNESS, I/P WRG (INCLUDES PROVISIONS FOR MAN, SUPPRESSION SYS. INCLUDES HARN. INLINE P/DOOR) ..	00	Y07 (MM6, CJ2, JL4) (EXC T89)	1 10442563
5-M7	2.480	HARNESS, I/P WRG (INCLUDES PROVISIONS FOR MAN, SUPPRESSION SYS. INCLUDES HARN. INLINE P/DOOR) ..	00	Y07 (MM6, C60, JL4) (EXC N37)	1 10442566
5-M7	2.480	HARNESS, I/P WRG (INCLUDES PROVISIONS FOR MAN, SUPPRESSION SYS. INCLUDES HARN. INLINE P/DOOR) ..	00	Y07 (M30, CJ2) (EXC JL4, T89)	1 10442567
5-M7	2.480	HARNESS, I/P WRG (INCLUDES PROVISIONS FOR MAN, SUPPRESSION SYS. INCLUDES HARN. INLINE P/DOOR) ..	00	Y07 (M30, C60) (EXC JL4, N37)	1 10442570
5-M7	2.480	HARNESS, I/P WRG (INCLUDES PROVISIONS FOR MAN, SUPPRESSION SYS. INCLUDES HARN. INLINE P/DOOR) ..	00	Y07 (MM6, CJ2) (EXC JL4, T89)	1 10442571

				1Y11-014
5-M7	2.480	HARNESS, I/P WRG (INCLUDES PROVISIONS FOR MAN. SUPPRESSION SYS. INCLUDES HARN.INLINE P/DOOR)	00 Y07 (MM6, C60) (EXC JL4, N37)	1 10442574
5-M7	2.480	HARNESS, I/P WRG (PART EXCLUDES PROVISIONS FOR MAN.SUPPRESSION SYSTEM FOR JAPANESE VEHICLES W/ RPO C88.MINUS HARN. INLINE P/DOOR.)	00 Y07 (M30, CJ2, JL4) (EXC T89)	1 15329425
5-M7	2.480	HARNESS, I/P WRG (PART EXCLUDES PROVISIONS FOR MAN.SUPPRESSION SYSTEM FOR JAPANESE VEHICLES W/ RPO C88.MINUS HARN. INLINE P/DOOR.)	00 Y07 (M30, C60, JL4) (EXC N37, T89)	1 15329428
5-M7	2.480	HARNESS, I/P WRG (PART EXCLUDES PROVISIONS FOR MAN.SUPPRESSION SYSTEM FOR JAPANESE VEHICLES W/ RPO C88.MINUS HARN. INLINE P/DOOR.)	00 Y07 (MM6, CJ2, JL4) (EXC T89)	1 15329430
5-M7	2.480	HARNESS, I/P WRG (PART EXCLUDES PROVISIONS FOR MAN.SUPPRESSION SYSTEM FOR JAPANESE VEHICLES W/ RPO C88.MINUS HARN. INLINE P/DOOR.)	00 Y07 (MM6, C60, JL4) (EXC N37)	1 15329433
5-M7	2.480	HARNESS, I/P WRG (PART EXCLUDES PROVISIONS FOR MAN.SUPPRESSION SYSTEM FOR JAPANESE VEHICLES W/ RPO C88.MINUS HARN. INLINE P/DOOR.)	00 Y07 (M30, CJ2) (EXC JL4, T89)	1 15329435
5-M7	2.480	HARNESS, I/P WRG (PART EXCLUDES PROVISIONS FOR MAN.SUPPRESSION SYSTEM FOR JAPANESE VEHICLES W/ RPO C88.MINUS HARN. INLINE P/DOOR.)	00 Y07 (M30, C60) (EXC JL4, N37)	1 15329438
5-M7	2.480	HARNESS, I/P WRG (PART EXCLUDES PROVISIONS FOR MAN.SUPPRESSION SYSTEM FOR JAPANESE VEHICLES W/ RPO C88.MINUS HARN. INLINE P/DOOR.)	00 Y07 (MM6, CJ2) (EXC JL4, T89)	1 15329440
5-M7	2.480	HARNESS, I/P WRG (PART EXCLUDES PROVISIONS FOR MAN.SUPPRESSION SYSTEM FOR JAPANESE VEHICLES W/ RPO C88.MINUS HARN. INLINE P/DOOR.)	00 Y07 (MM6, C60) (EXC JL4, N37)	1 15329443
5-M7	2.480	HARNESS, I/P WRG (INCLUDES PROVISIONS FOR MAN. SUPPRESSION SYS. INCLUDES HARN.INLINE P/DOOR)	00 Y37 (M30, CJ2) (EXC N37, T89)	1 10442575

					1Y11-014
5-M7	2.480	HARNESS, I/P WRG (INCLUDES PROVISIONS FOR MAN. SUPPRESSION SYS. INCLUDES HARN.INLINE P/DOOR)	00 Y37 (MM6, CJ2) (EXC N37, T89)	1	10442579
5-M7	2.480	HARNESS, I/P WRG (INCLUDES PROVISIONS FOR MAN. SUPPRESSION SYS. INCLUDES HARN.INLINE P/DOOR)	00 Y37 (MM6, C60, UZ6) (EXC JL4)	1	10442582
5-M7	2.480	HARNESS, I/P WRG (INCLUDES PROVISIONS FOR MAN. SUPPRESSION SYS. INCLUDES HARN.INLINE P/DOOR)	00 Y37 (MM6, C60, UQ5) (EXC JL4)	1	10442583
5-M7	2.480	HARNESS, I/P WRG (INCLUDES PROVISIONS FOR MAN. SUPPRESSION SYS. INCLUDES HARN.INLINE P/DOOR)	00 Y37 (MM6, C60, JL4, UQ5)	1	10442585
5-M7	2.480	HARNESS, I/P WRG (INCLUDES PROVISIONS FOR MAN. SUPPRESSION SYS. INCLUDES HARN.INLINE P/DOOR)	00 Y37 (MM6, C60, JL4, UZ6)	1	10442586
5-M7	2.480	HARNESS, I/P WRG (PART EXCLUDES PROVISIONS FOR MAN.SUPPRESSION SYSTEM FOR JAPANESE VEHICLES W/ RPO C88.MINUS HARN. INLINE P/DOOR.)	00 Y37 (M30, CJ2) (EXC N37, T89)	1	15329445
5-M7	2.480	HARNESS, I/P WRG (PART EXCLUDES PROVISIONS FOR MAN.SUPPRESSION SYSTEM FOR JAPANESE VEHICLES W/ RPO C88.MINUS HARN. INLINE P/DOOR.)	00 Y37 (MM6, CJ2) (EXC N37, T89)	1	15329450
5-M7	2.480	HARNESS, I/P WRG (PART EXCLUDES PROVISIONS FOR MAN.SUPPRESSION SYSTEM FOR JAPANESE VEHICLES W/ RPO C88.MINUS HARN. INLINE P/DOOR.)	00 Y37 (MM6, C60, UQ5) (EXC JL4)	1	15329457
5-M7	2.480	HARNESS, I/P WRG (PART EXCLUDES PROVISIONS FOR MAN.SUPPRESSION SYSTEM FOR JAPANESE VEHICLES W/ RPO C88.MINUS HARN. INLINE P/DOOR.)	00 Y37 (MM6, C60, UZ6) (EXC JL4)	1	15329458
5-M7	2.480	HARNESS, I/P WRG (PART EXCLUDES PROVISIONS FOR MAN.SUPPRESSION SYSTEM FOR JAPANESE VEHICLES W/ RPO C88.MINUS HARN. INLINE P/DOOR.)	00 Y37 (MM6, C60, JL4, UQ5)	1	15329459
5-M7	2.480	HARNESS, I/P WRG (PART EXCLUDES PROVISIONS FOR MAN.SUPPRESSION SYSTEM FOR JAPANESE VEHICLES W/ RPO C88.MINUS HARN. INLINE P/DOOR.)	00 Y37 (MM6, C60, JL4, UZ6)	1	15329460

					1Y11-014
5-M7	2.480	HARNESS, I/P WRG (INCLUDES PROVISIONS FOR MAN. SUPPRESSION SYS. INCLUDES HARN.INLINE P/DOOR)	00 Y67 (M30, C60) (EXC N37)	1	10442578
5-M7	2.480	HARNESS, I/P WRG (INCLUDES PROVISIONS FOR MAN. SUPPRESSION SYS. INCLUDES HARN.INLINE P/DOOR)	00 Y67 (MM6, C60) (EXC N37)	1	10442582
5-M7	2.480	HARNESS, I/P WRG	00 Y67 (M30, CJ2) (EXC T89)	1	15329445
5-M7	2.480	HARNESS, I/P WRG (PART EXCLUDES PROVISIONS FOR MAN.SUPPRESSION SYSTEM FOR JAPANESE VEHICLES W/ RPO C68.MINUS HARN. INLINE P/DOOR.)	00 Y67 (M30, C60) (EXC N37)	1	15329448
5-M7	2.480	HARNESS, I/P WRG	00 Y67 (MM6, CJ2) (EXC T89)	1	15329450
5-M7	2.480	HARNESS, I/P WRG (PART EXCLUDES PROVISIONS FOR MAN.SUPPRESSION SYSTEM FOR JAPANESE VEHICLES W/ RPO C68.MINUS HARN. INLINE P/DOOR.)	00 Y67 (MM6, C60) (EXC N37)	1	15329453
5-M7	2.480	HARNESS, I/P WRG	00 YY07 (MM6, CJ2) (EXC JL4, N37, T89)	1	10442572
5-M7	2.480	HARNESS, I/P WRG (2ND DSN USED ON/AFTER VIN #15107689, (1ST DSN 10448087))	01 Y07 (M30, CJ2, JL4) (EXC T89)	1	10310779
5-M7	2.480	HARNESS, I/P WRG (2ND DSN USED ON/AFTER VIN #15107689, (1ST DSN 10448088))	01 Y07 (M30, C60, JL4) (EXC N37) (2ND DES) .	1	10310780
5-M7	2.480	HARNESS, I/P WRG (2ND DSN USED ON/AFTER VIN #15107689, (1ST DSN 10448089))	01 Y07 (MM6, CJ2, JL4) (EXC T89) (2ND DES) ..	1	10310781
5-M7	2.480	HARNESS, I/P WRG (2ND DSN USED ON/AFTER VIN #15107689, (1ST DSN 10448090))	01 Y07 (MM6, C60, JL4) (EXC N37) (2ND DES) .	1	10310782
5-M7	2.480	HARNESS, I/P WRG (1ST DSN USED B/4 VIN #15107689, (2ND DSN 10310779))	01 Y07 (M30, CJ2, JL4) (EXC N37, T89) (1ST DES)	1	10448087
5-M7	2.480	HARNESS, I/P WRG (1ST DSN USED B/4 VIN #15107689, (2ND DSN 10310780))	01 Y07 (M30, C60, JL4) (EXC N37) (1ST DES) ..	1	10448088
5-M7	2.480	HARNESS, I/P WRG (1ST DSN USED B/4 VIN #15107689, (2ND DSN 10310781))	01 Y07 (MM6, CJ2, JL4, N37) (EXC T89) (1ST DES)	1	10448089
5-M7	2.480	HARNESS, I/P WRG (1ST DSN USED B/4 VIN #15107689, (2ND DSN 10310782))	01 Y07 (MM6, C60, JL4) (EXC N37) (1ST DES) ..	1	10448090
5-M7	2.480	HARNESS, I/P WRG	01 Y37 (CJ2)	1	10448105

						1Y11-014
5-M7	2.480	HARNESS, I/P WRG (2ND DSN USED ON/AFTER VIN #15107689, (1ST DSN 10448103))	01	Y67 (M30, CJ2) (EXC T89) (2ND DES)	1	10310787
5-M7	2.480	HARNESS, I/P WRG (2ND DSN USED ON/AFTER VIN #15107689, (1ST DSN 10448104))	01	Y67 (M30, C60) (EXC N37) (2ND DES)	1	10310788
5-M7	2.480	HARNESS, I/P WRG (2ND DSN USED ON/AFTER VIN #15107689, (1ST DSN 10448105))	01	Y67 (MM6, CJ2) (EXC T89) (2ND DES)	1	10310789
5-M7	2.480	HARNESS, I/P WRG (2ND DSN USED ON/AFTER VIN #15107689, (1ST DSN 10448106))	01	Y67 (MM6, C60) (EXC N37) (2ND DES)	1	10310790
5-M7	2.480	HARNESS, I/P WRG (1ST DSN USED B/4 VIN #15107689, (2ND DSN 10310787))	01	Y67 (M30, CJ2, N37) (EXC T89) (1ST DES)	1	10448103
5-M7	2.480	HARNESS, I/P WRG (1ST DSN USED B/4 VIN #15107689, (2ND DSN 10310788))	01	Y67 (M30, C60) (EXC N37) (1ST DES)	1	10448104
5-M7	2.480	HARNESS, I/P WRG (1ST DSN USED B/4 VIN #15107689, (2ND DSN 10310789))	01	Y67 (MM6, CJ2, N37) (EXC T89) (1ST DES)	1	10448105
5-M7	2.480	HARNESS, I/P WRG (1ST DSN USED B/4 VIN #15107689, (2ND DSN 10310790))	01	Y67 (MM6, C60) (EXC N37) (1ST DES)	1	10448106
5-M7	2.480	HARNESS, I/P WRG	01	YY37 (CJ2)	1	10310789
5-M7	2.480	HARNESS, I/P WRG (MUST BE USED W/BODY CONT MDL LABELED 9359821 FOR 1998)	98	Y07 (M30, CJ2, JL4, JAG) (EXC T89, Z49)	1	12190400
5-M7	2.480	HARNESS, I/P WRG (MUST BE USED W/BODY CONT MDL LABELED 9359821 FOR 1998)	98	Y07 (M30, C60, JL4, JAG) (EXC T89, Z49)	1	12190401
5-M7	2.480	HARNESS, I/P WRG (MUST BE USED W/BODY CONT MDL LABELED 9359821 FOR 1998)	98	Y07 (MM6, CJ2, JL4, JAG) (EXC T89, Z49)	1	12190402
5-M7	2.480	HARNESS, I/P WRG (MUST BE USED W/BODY CONT MDL LABELED 9359821 FOR 1998)	98	Y07 (MM6, C60, JL4, JAG) (EXC T89, Z49)	1	12190403
5-M7	2.480	HARNESS, I/P WRG (MUST BE USED W/BODY CONT MDL LABELED 9359821 FOR 1998)	98	Y07 (M30, CJ2, JAG, JL4, Z49) (EXC T89, T93)	1	12190406
5-M7	2.480	HARNESS, I/P WRG (MUST BE USED W/BODY CONT MDL LABELED 9359821 FOR 1998)	98	Y07 (M30, C60, JAG, JL4, Z49) (EXC T89, T93)	1	12190407
5-M7	2.480	HARNESS, I/P WRG (MUST BE USED W/BODY CONT MDL LABELED 9359821 FOR 1998)	98	Y07 (MM6, CJ2, JAG, JL4, Z49) (EXC T89, T93)	1	12190408
5-M7	2.480	HARNESS, I/P WRG (MUST BE USED W/BODY CONT MDL LABELED 9359821 FOR 1998)	98	Y07 (MM6, C60, JAG, JL4, Z49) (EXC T89, T93)	1	12190409
5-M7	2.480	HARNESS, I/P WRG (MUST BE USED W/BODY CONT MDL LABELED 9359821 FOR 1998)	98	Y07 (M30, CJ2, JAG) (EXC JL4, T89, Z49)	1	12190412

					1Y11-014
5-M7	2.480	HARNESS, I/P WRG (MUST BE USED W/BODY CONT MDL LABELED 9359821 FOR 1998) ...	98 Y07 (M30, C60, JAG) (EXC JL4, T89, Z49) ...	1	12190413
5-M7	2.480	HARNESS, I/P WRG (MUST BE USED W/BODY CONT MDL LABELED 9359821 FOR 1998) ...	98 Y07 (MM6, CJ2, JAG) (EXC JL4, T89, Z49) ...	1	12190414
5-M7	2.480	HARNESS, I/P WRG (MUST BE USED W/BODY CONT MDL LABELED 9359821 FOR 1998) ...	98 Y07 (MM6, C60, JAG) (EXC JL4, T89, Z49) ...	1	12190415
5-M7	2.480	HARNESS, I/P WRG (MUST BE USED W/BODY CONT MDL LABELED 9359821 FOR 1998) ...	98 Y07 (M30, CJ2, JAG, Z49) (EXC JL4, T89, T93)	1	12190418
5-M7	2.480	HARNESS, I/P WRG (MUST BE USED W/BODY CONT MDL LABELED 9359821 FOR 1998) ...	98 Y07 (M30, C60, JAG, Z49) (EXC JL4, T89, T93)	1	12190419
5-M7	2.480	HARNESS, I/P WRG (MUST BE USED W/BODY CONT MDL LABELED 9359821 FOR 1998) ...	98 Y07 (MM6, CJ2, JAG, Z49) (EXC JL4, T89, T93)	1	12190420
5-M7	2.480	HARNESS, I/P WRG (MUST BE USED W/BODY CONT MDL LABELED 9359821 FOR 1998) ...	98 Y07 (MM6, C60, JAG, Z49) (EXC JL4, T89, T93)	1	12190421
5-M7	2.480	HARNESS, I/P WRG (MUST BE USED W/BODY CONT MDL LABELED 9359821 FOR 1998) ...	98 Y67 (M30, CJ2, JAG) (EXC T89, Z49)	1	12189980
5-M7	2.480	HARNESS, I/P WRG (MUST BE USED W/BODY CONT MDL LABELED 9359821 FOR 1998) ...	98 Y67 (MM6, CJ2, JAG) (EXC T89, Z49)	1	12189981
5-M7	2.480	HARNESS, I/P WRG (MUST BE USED W/BODY CONT MDL LABELED 9359821 FOR 1998) ...	98 Y67 (M30, C60, JAG) (EXC T89, Z49)	1	12189982
5-M7	2.480	HARNESS, I/P WRG (MUST BE USED W/BODY CONT MDL LABELED 9359821 FOR 1998) ...	98 Y67 (MM6, C60, JAG) (EXC T89, Z49)	1	12189983
5-M7	2.480	HARNESS, I/P WRG (MUST BE USED W/BODY CONT MDL LABELED 9359821 FOR 1998) ...	98 Y67 (M30, CJ2, Z49, JAG) (EXC T89)	1	12189984
5-M7	2.480	HARNESS, I/P WRG (MUST BE USED W/BODY CONT MDL LABELED 9359821 FOR 1998) ...	98 Y67 (M30, C60, Z49, JAG) (EXC T89)	1	12189985
5-M7	2.480	HARNESS, I/P WRG (MUST BE USED W/BODY CONT MDL LABELED 9359821 FOR 1998) ...	98 Y67 (MM6, CJ2, JAG, Z49) (EXC T89)	1	12189986
5-M7	2.480	HARNESS, I/P WRG (MUST BE USED W/BODY CONT MDL LABELED 9359821 FOR 1998) ...	98 Y67 (MM6, C60, Z49, JAG) (EXC T89)	1	12189987
5-A20	10.275	CONNECTOR, LP-I/P COMPT (2-WAY F W/LEADS) (3.887) (AC-DELCO #PT313)	97-98 Y	1	12102626
5-A20	10.275	CONNECTOR, LP-I/P COMPT (2-WAY F W/LEADS, W/INDEX TAB @ OTR EDGE OF CAVITY B) (2.535) (AC-DELCO #PT146) (BLACK, FOR 1ST DES SEE 12102616)	99-00 Y (2ND DES)	1	12085535
5-A20	10.275	CONNECTOR, LP-I/P COMPT (2-WAY F W/LEADS) (3.887) (AC-DELCO #PT313) (BLUE, FOR 2ND DES SEE 12085535) ...	99 Y (1ST DES)	1	12102626

					1Y11-014
5-A20	10.275	CONNECTOR, LP-I/P COMPT (2-WAY F W/LEADS, W/INDEX TAB @ OTR EDGE OF CAVITY B) (2.535) (AC-DELCO #PT146) ...	01 Y	1	12085535
5-M7	2.480	HARNESS, I/P WRG	97 Y (M30, CJ2, T89) (EXC T93, Z49) (EXPORT) ...	1	12189872
5-M7	2.480	HARNESS, I/P WRG	97 Y (MM6, CJ2, T89) (EXC T93, Z49) (EXPORT)	1	12189873
5-M7	2.480	HARNESS, I/P WRG	97 Y (M30, C60, T89) (EXC T93, Z49) (EXPORT) ...	1	12189878
5-M7	2.480	HARNESS, I/P WRG	98 Y07 (M30, CJ2, T89) (EXC JAG, T93, Z49) (EXPORT)	1	12189817
5-M7	2.480	HARNESS, I/P WRG	98 Y07 (MM6, CJ2, T89) (EXC JAG, T93, Z49) (EXPORT)	1	12189818
5-M7	2.480	HARNESS, I/P WRG	98 Y07 (M30, C60, T89) (EXC JAG, T93, Z49) (EXPORT)	1	12189823
5-M7	2.480	HARNESS, I/P WRG	98 Y07 (MM6, C60, T89) (EXC JAG, T93, Z49) (EXPORT)	1	12189824
5-M7	2.480	HARNESS, I/P WRG	98 Y67 (M30, CJ2, T89) (EXC JAG, T93, Z49) (EXPORT)	1	12189809
5-M7	2.480	HARNESS, I/P WRG	98 Y67 (M30, C60, T89) (EXC JAG, T93, Z49) (EXPORT)	1	12189810
5-M7	2.480	HARNESS, I/P WRG	98 Y67 (MM6, CJ2, T89) (EXC JAG, T93, Z49) (EXPORT)	1	12189811
5-M7	2.480	HARNESS, I/P WRG	98 Y67 (MM6, C60, T89) (EXC JAG, T93, Z49) (EXPORT)	1	12189812
5-M7	2.480	HARNESS, I/P WRG (MAY REQUIRE 12450028 I/P COMPT LP & 12102616 PWR RCPT CONN)	99-00 Y07 (M30, CJ2, JL4, T89) (EXPORT)	1	12190428
5-M7	2.480	HARNESS, I/P WRG (MAY REQUIRE 12450028 I/P COMPT LP & 12102616 PWR RCPT CONN)	99-00 Y07 (M30, C60, JL4, T89) (EXPORT)	1	12190428
5-M7	2.480	HARNESS, I/P WRG (MAY REQUIRE 12450028 I/P COMPT LP & 12102616 PWR RCPT CONN)	99-00 Y07 (MM6, CJ2, JL4, T89) (EXPORT)	1	12190431
5-M7	2.480	HARNESS, I/P WRG (MAY REQUIRE 12450028 I/P COMPT LP & 12102616 PWR RCPT CONN)	99-00 Y07 (MM6, C60, JL4, T89) (EXPORT)	1	12190433
5-M7	2.480	HARNESS, I/P WRG (MAY REQUIRE 12450028 I/P COMPT LP & 12102616 PWR RCPT CONN)	99-00 Y07 (M30, CJ2, T89) (EXC JL4) (EXPORT) ..	1	12190436
5-M7	2.480	HARNESS, I/P WRG (MAY REQUIRE 12450028 I/P COMPT LP & 12102616 PWR RCPT CONN)	99-00 Y07 (M30, C60, T89) (EXC JL4) (EXPORT) ..	1	12190438

					1Y11-014
5-M7	2.480	HARNESS, I/P WRG (MAY REQUIRE 12450028 I/P COMPT LP & 12102616 PWR RCPT CONN)	99-00	Y07 (MM6, CJ2, T89) (EXC JL4) (EXPORT) ..	1 12190441
5-M7	2.480	HARNESS, I/P WRG (MAY REQUIRE 12450028 I/P COMPT LP & 12102616 PWR RCPT CONN)	99-00	Y07 (MM6, C60, T89) (EXC JL4) (EXPORT) ..	1 12190443
5-M7	2.480	HARNESS, I/P WRG (MAY REQUIRE 12450028 I/P COMPT LP & 12102616 PWR RCPT CONN)	99-00	Y67 (M30, CJ2, T89) (EXPORT)	1 12190446
5-M7	2.480	HARNESS, I/P WRG (MAY REQUIRE 12450028 I/P COMPT LP & 12102616 PWR RCPT CONN)	99-00	Y67 (M30, C60, T89) (EXPORT)	1 12190448
5-M7	2.480	HARNESS, I/P WRG (MAY REQUIRE 12450028 I/P COMPT LP & 12102616 PWR RCPT CONN)	99-00	Y67 (MM6, CJ2, T89) (EXPORT)	1 12190451
5-M7	2.480	HARNESS, I/P WRG (MAY REQUIRE 12450028 I/P COMPT LP & 12102616 PWR RCPT CONN)	99-00	Y67 (MM6, C60, T89) (EXPORT)	1 12190453
5-M7	2.480	HARNESS, I/P WRG (INCLUDES PROVISIONS FOR MAN. SUPPRESSION SYS. INCLUDES HARN. INLINE P/DOOR) ..	00	Y07 (M30, CJ2, JL4, T89) (EXPORT)	1 10442561
5-M7	2.480	HARNESS, I/P WRG (INCLUDES PROVISIONS FOR MAN. SUPPRESSION SYS. INCLUDES HARN. INLINE P/DOOR)	00	Y07 (MM6, CJ2, JL4, T89) (EXPORT)	1 10442565
5-M7	2.480	HARNESS, I/P WRG (INCLUDES PROVISIONS FOR MAN. SUPPRESSION SYS. INCLUDES HARN. INLINE P/DOOR)	00	Y07 (M30, CJ2, T89) (EXC JL4) (EXPORT) ..	1 10442569
5-M7	2.480	HARNESS, I/P WRG (INCLUDES PROVISIONS FOR MAN. SUPPRESSION SYS. INCLUDES HARN. INLINE P/DOOR)	00	Y07 (MM6, CJ2, T89) (EXC JL4) (EXPORT) ..	1 10442573
5-M7	2.480	HARNESS, I/P WRG (PART EXCLUDES PROVISIONS FOR MAN. SUPPRESSION SYSTEM FOR JAPANESE VEHICLES W/ RPO C88. MINUS HARN. INLINE P/DOOR.)	00	Y07 (M30, CJ2, JL4, T89) (EXPORT)	1 15329427
5-M7	2.480	HARNESS, I/P WRG	00	Y07 (M30, C60, JL4, T89) (EXPORT)	1 15329429
5-M7	2.480	HARNESS, I/P WRG (PART EXCLUDES PROVISIONS FOR MAN. SUPPRESSION SYSTEM FOR JAPANESE VEHICLES W/ RPO C88. MINUS HARN. INLINE P/DOOR.)	00	Y07 (MM6, CJ2, JL4, T89) (EXPORT)	1 15329432
5-M7	2.480	HARNESS, I/P WRG	00	Y07 (MM6, C60, JL4, T89) (EXPORT)	1 15329434

					1Y11-014
5-M7	2.480	HARNESS, I/P WRG (PART EXCLUDES PROVISIONS FOR MAN.SUPPRESSION SYSTEM FOR JAPANESE VEHICLES W/ RPO C88.MINUS HARN. INLINE P/DOOR.)	00 Y07 (M30, CJ2, T89) (EXC JL4) (EXPORT) ..	1	15329437
5-M7	2.480	HARNESS, I/P WRG	00 Y07 (M30, C60, T89) (EXC JL4) (EXPORT) ..	1	15329439
5-M7	2.480	HARNESS, I/P WRG (PART EXCLUDES PROVISIONS FOR MAN.SUPPRESSION SYSTEM FOR JAPANESE VEHICLES W/ RPO C88.MINUS HARN. INLINE P/DOOR.)	00 Y07 (MM6, CJ2, T89) (EXC JL4) (EXPORT) ..	1	15329442
5-M7	2.480	HARNESS, I/P WRG	00 Y07 (MM6, C60, T89) (EXC JL4) (EXPORT) ..	1	15329444
5-M7	2.480	HARNESS, I/P WRG (INCLUDES PROVISIONS FOR MAN. SUPPRESSION SYS. INCLUDES HARN.INLINE P/DOOR)	00 Y67 (M30, CJ2, T89) (EXPORT) (IT)	1	10442577
5-M7	2.480	HARNESS, I/P WRG (INCLUDES PROVISIONS FOR MAN. SUPPRESSION SYS. INCLUDES HARN.INLINE P/DOOR)	00 Y67 (MM6, CJ2, T89) (EXPORT)	1	10442581
5-M7	2.480	HARNESS, I/P WRG (PART EXCLUDES PROVISIONS FOR MAN.SUPPRESSION SYSTEM FOR JAPANESE VEHICLES W/ RPO C88.MINUS HARN. INLINE P/DOOR.)	00 Y67 (M30, CJ2, T89) (EXPORT)	1	15329447
5-M7	2.480	HARNESS, I/P WRG	00 Y67 (M30, C60, T89) (EXPORT)	1	15329449
5-M7	2.480	HARNESS, I/P WRG (PART EXCLUDES PROVISIONS FOR MAN.SUPPRESSION SYSTEM FOR JAPANESE VEHICLES W/ RPO C88.MINUS HARN. INLINE P/DOOR.)	00 Y67 (MM6, CJ2, T89) (EXPORT)	1	15329452
5-M7	2.480	HARNESS, I/P WRG	00 Y67 (MM6, C60, T89) (EXPORT)	1	15329454
5-M7	2.480	HARNESS, I/P WRG (2ND DSN USED ON/AFTER VIN #15107689, (1ST DSN 10448091))	01 Y07 (M30, CJ2, JL4, T89) (2ND DES) (EXPORT)	1	10310783
5-M7	2.480	HARNESS, I/P WRG (2ND DSN USED ON/AFTER VIN #15107689, (1ST DSN 10448092))	01 Y07 (MM6, CJ2, JL4, T89) (2ND DES) (EXPORT)	1	10310784
5-M7	2.480	HARNESS, I/P WRG (1ST DSN USED B/4 VIN #15107689, (2ND DSN 10310783))	01 Y07 (M30, CJ2, JL4, T89) (1ST DES) (EXPORT)	1	10448091
5-M7	2.480	HARNESS, I/P WRG (1ST DSN USED B/4 VIN #15107689, (2ND DSN 10310784))	01 Y07 (MM6, CJ2, JL4, T89) (1ST DES) (EXPORT)	1	10448092
5-M7	2.480	HARNESS, I/P WRG (2ND DSN USED ON/AFTER VIN #15107689, (1ST DSN 10448107))	01 Y67 (M30, CJ2, T89) (2ND DES) (EXPORT) ..	1	10310791

						1Y11-014
5-M7	2.480	HARNESS, I/P WRG (2ND DSN USED ON/AFTER VIN #15107689, (1ST DSN 10448108))	01	Y67 (MM6, CJ2, T89) (2ND DES) (EXPORT) ..	1	10310792
5-M7	2.480	HARNESS, I/P WRG (1ST DSN USED B/4 VIN #15107689, (2ND DSN 10310791))	01	Y67 (M30, CJ2, T89) (1ST DES) (EXPORT) ..	1	10448107
5-M7	2.480	HARNESS, I/P WRG (1ST DSN USED B/4 VIN #15107689, (2ND DSN 10310792))	01	Y67 (MM6, CJ2, T89) (1ST DES) (EXPORT) ..	1	10448108
5-M7	2.480	HARNESS, I/P WRG (MUST BE USED W/BODY CONT MDL LABELED 9359821 FOR 1998) ...	98	Y07 (M30, CJ2, JAG, JL4, T89) (EXPORT) ...	1	12180404
5-M7	2.480	HARNESS, I/P WRG (MUST BE USED W/BODY CONT MDL LABELED 9359821 FOR 1998) ...	98	Y07 (MM6, CJ2, JAG, JL4, T89) (EXPORT) ...	1	12180405
5-M7	2.480	HARNESS, I/P WRG (MUST BE USED W/BODY CONT MDL LABELED 9359821 FOR 1998) ...	98	Y07 (M30, C60, JAG, JL4, T89) (EXPORT) ...	1	12180410
5-M7	2.480	HARNESS, I/P WRG (MUST BE USED W/BODY CONT MDL LABELED 9359821 FOR 1998) ...	98	Y07 (MM6, C60, JAG, JL4, T89) (EXPORT) ...	1	12180411
5-M7	2.480	HARNESS, I/P WRG (MUST BE USED W/BODY CONT MDL LABELED 9359821 FOR 1998) ...	98	Y07 (M30, CJ2, JAG, T89) (EXC JL4, T93, Z49) (EXPORT)	1	12180416
5-M7	2.480	HARNESS, I/P WRG (MUST BE USED W/BODY CONT MDL LABELED 9359821 FOR 1998) ...	98	Y07 (MM6, CJ2, JAG, T89) (EXC JL4, T93, Z49) (EXPORT)	1	12180417
5-M7	2.480	HARNESS, I/P WRG (MUST BE USED W/BODY CONT MDL LABELED 9359821 FOR 1998) ...	98	Y07 (M30, C60, JAG, T89) (EXC JL4, T93, Z49) (EXPORT)	1	12180422
5-M7	2.480	HARNESS, I/P WRG (MUST BE USED W/BODY CONT MDL LABELED 9359821 FOR 1998) ...	98	Y07 (MM6, C60, JAG, T89) (EXC JL4, T93, Z49) (EXPORT)	1	12180423
5-M7	2.480	HARNESS, I/P WRG (MUST BE USED W/BODY CONT MDL LABELED 9359821 FOR 1998) ...	98	Y67 (M30, CJ2, JAG, T89) (EXPORT)	1	12189988
5-M7	2.480	HARNESS, I/P WRG (MUST BE USED W/BODY CONT MDL LABELED 9359821 FOR 1998) ...	98	Y67 (M30, C60, JAG, T89) (EXPORT)	1	12189989
5-M7	2.480	HARNESS, I/P WRG (MUST BE USED W/BODY CONT MDL LABELED 9359821 FOR 1998) ...	98	Y67 (MM6, CJ2, JAG, T89) (EXPORT)	1	12189990
5-M7	2.480	HARNESS, I/P WRG (MUST BE USED W/BODY CONT MDL LABELED 9359821 FOR 1998) ...	98	Y67 (MM6, C60, JAG, T89) (EXPORT)	1	12189991
9. 5-A18	10.260	COMPARTMENT, I/P (W/DR) (RED)	97-98	Y (94I)	1	10281430
5-A18	10.260	COMPARTMENT, I/P (W/DR) (BLACK)	97-99	Y (19I)	1	10437318
5-A18	10.260	COMPARTMENT, I/P (W/DR) (PEWTER)	97	Y (92I)	1	10437319
5-A18	10.260	COMPARTMENT, I/P (W/DR) (PEWTER)	98-99	Y07-67 (92I)	1	10437319
5-A18	10.260	COMPARTMENT, I/P (W/DR) (RED)	99	Y07-67 (94I)	1	10281430

5-A18	10.260	COMPARTMENT, I/P (W/DR) (RED) (W/O MANUAL PSIR SUPPRESSION SWITCH 2ND DES SEE 10437316)	00 Y07-67 (C88, 70I) (1ST DES)	1 10408529
5-A18	10.260	COMPARTMENT, I/P (W/DR) (BLACK) (W/MANUAL PSIR SUPPRESSION SWITCH, FOR 1 DES SEE 10437318)	00 Y (19I) (EXC C88) (2ND DES)	1 10437313
5-A18	10.260	COMPARTMENT, I/P (W/DR) (PEWTER) (W/MANUAL PSIR SUPPRESSION SWITCH, FOR 1ST DES SEE 10437319)	00 Y07-67 (92I) (EXC C88) (2ND DES)	1 10437314
5-A18	10.260	COMPARTMENT, I/P (W/DR) (OAK) (W/MANUAL PSIR SUPPRESSION SWITCH, FOR 1ST DES SEE 10437320)	00 Y07-67 (67I) (EXC C88) (2ND DES)	1 10437315
5-A18	10.260	COMPARTMENT, I/P (W/DR) (RED) (W/MANUAL PSIR SUPPRESSION SWITCH 1ST DES SEE 10437321)	00 Y07-67 (70I) (EXC C88) (2ND DES)	1 10437316
5-A18	10.260	COMPARTMENT, I/P (W/DR) (BLACK) (W/O MANUAL PSIR SUPPRESSION SWITCH, FOR 2ND DES SEE 10437313)	00 Y (C88, 19I) (1ST DES) .	1 10437318
5-A18	10.260	COMPARTMENT, I/P (W/DR) (PEWTER) (W/O MANUAL PSIR SUPPRESSION SWITCH, FOR 2ND DES SEE 10437314)	00 Y07-67 (C88, 19I) (1ST DES)	1 10437319
5-A18	10.260	COMPARTMENT, I/P (W/DR) (OAK) (W/O MANUAL PSIR SUPPRESSION SWITCH, FOR 2ND DES SEE 10437315)	00 Y07-67 (C88, 67I) (1ST DES)	1 10437320
5-A18	10.260	COMPARTMENT, I/P (W/DR) (RED)	01 Y07-67 (C88, 70I)	1 10408529
5-A18	10.260	COMPARTMENT, I/P (W/DR) (BLACK)	01 Y (19I) (EXC C88)	1 10437313
5-A18	10.260	COMPARTMENT, I/P (W/DR) (PEWTER)	01 Y07-67 (92I) (EXC C88)	1 10437314
5-A18	10.260	COMPARTMENT, I/P (W/DR) (OAK)	01 Y07-67 (67I) (EXC C88)	1 10437315
5-A18	10.260	COMPARTMENT, I/P (W/DR) (RED)	01 Y (70I) (EXC C88)	1 10437316
5-A18	10.260	COMPARTMENT, I/P (W/DR) (BLACK)	01 Y07-67 (C88, 19I)	1 10437318
5-A18	10.260	COMPARTMENT, I/P (W/DR) (PEWTER)	01 Y07-67 (C88, 19I)	1 10437319
5-A18	10.260	COMPARTMENT, I/P (W/DR) (OAK)	01 Y07-67 (C88, 67I)	1 10437320
10. 5-A20	10.275	SWITCH, I/P COMPT LP (INCLS LAMP)	97-98 Y	1 3523034
5-A20	10.275	SWITCH, I/P COMPT LP (INCLS BULB)	99-01 Y	1 12450028
11.	8.991	BULB, 194 (12V, 2CP) (I/P C/LP) (AC-DELCO #L194)	97-01	1 9421330
12. 5-N19	13.090	HARNESS, BODY FRT WRG	97-98 Y07	1 12189550
5-N19	13.090	HARNESS, BODY FRT WRG	98 Y67 (U26)	1 12189558
5-N19	13.090	HARNESS, BODY FRT WRG	99-00 Y07 (EXC U1S)	1 12189597
5-N19	13.090	HARNESS, BODY FRT WRG	99-00 Y07 (U1S)	1 12189589

						1Y11-014
	5-N19	13.090	HARNESS, BODY FRT WRG	99-00	Y37 (U1S)	1 12163772
	5-N19	13.090	HARNESS, BODY FRT WRG	99-00	Y37 (EXC U1S)	1 12189595
	5-N19	13.090	HARNESS, BODY FRT WRG	99-00	Y67 (EXC U1S)	1 12189599
	5-N19	13.090	HARNESS, BODY FRT WRG	99-00	Y67 (U1S)	1 12189982
	5-N19	13.090	HARNESS, BODY FRT WRG	01	YY07 (UZ6) (EXC U1S) .	1 15329382
	5-N19	13.090	HARNESS, BODY FRT WRG	01	YY07 (UZ6, U1S)	1 15329383
	5-N19	13.090	HARNESS, BODY FRT WRG	01	YY37	1 15329378
	5-N19	13.090	HARNESS, BODY FRT WRG	01	YY67 (UZ6) (EXC U1S) .	1 15329386
	5-N19	13.090	HARNESS, BODY FRT WRG	01	YY67 (UZ6, U1S)	1 15329387
	5-C17	11.927	CONNECTOR, LP-CTSY (2-WAY F W/LEADS, W/INDEX TAB @ OTR EDGE OF CAVITY B) (2.535) (AC-DELCO #PT146) ...	97-01	Y	2 12085535
	5-C17	11.927	CONNECTOR, LP-CTSY (W/LEADS & LENS) (10.275) (AC-DELCO #LS66)	01	YY67	1 12166036
13.	5-N19	9.988	LAMP CARGO	97-98	Y	2 10258847
	5-N19	9.988	LAMP CARGO	99-00	Y07-67	2 10258847
	5-N19	9.988	LAMP CARGO	99-00	Y37 (TR9)	2 10258847
	5-N19	9.988	LAMP CARGO	01	Y	2 10258847
14.		8.991	SOCKET, WEDGE BASE INTERIOR LAMP .50X .63X.25 (CARGO LP BULB) (AC-DELCO #25085970)	97-01	2 25085970
15.		8.991	BULB, 194 (12V, 2CP) (I/P C/LP) (AC-DELCO #L194)	97-01	1 9421330
16.	5-A15	10.230	INSULATOR, I/P	97-01	Y	LH 10421513

RPO DEFINITIONS

CJ2 - HVAC SYSTEM AIR CONDITIONER FRT, AUTO TEMP CONT, AUX TEMP CONT

C60 - AIR CONDITIONER,FRONT,MANUAL CONTROLS

C88 - SWITCH INFL RST I/P MDL MAN SUPPRESSION -- DELETE

JAG - BRAKE PROVISIONS ABS LOCATION

JL4 - CONTROL ACTIVE BRAKE

MM6 - TRANSMISSION MAN 6 SPD, BORG WARNER, 85MM, 1ST 2.66, 6TH 0.50, O/D

M30 - TRANSMISSION,AUTOMATIC 4 SPEED,4L60E,ELECTRONIC

N37 - STEERING COLUMN,TILT AND TELESCOPING

TR9 - LAMP GROUP,COURTESY

T89 - LAMP,TAIL AND STOP(EXPORT)

T93 - LAMP,TAIL AND STOP(SPECIAL)

UQ5 - SPEAKER SYSTEM,4,DUAL FRONT DOOR MOUNTED,DUAL EXTENDED RANGE QUARTER MOUNTED

UZ6 - SPEAKER SYSTEM 6, QUAD FRT DR MTD, DUAL QTR MTD

U1S - PLAYER MULTIPLE COMPACT DISC

Z49 - MANDATORY CANADIAN BASE EQUIPMENT MODIFICATIONS(CANADIAN)

191 - INTERIOR TRIM,BLACK

671 - INTERIOR TRIM,CAMEL

701 - INTERIOR TRIM,TORCH RED

921 - INTERIOR TRIM SHALE/PEWTER

941 - INTERIOR TRIM FIRETHORN RED (97)



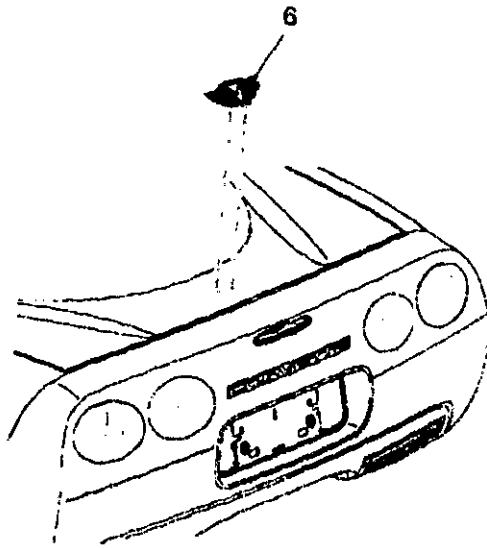
CHEVROLET

BODY GROUP 12.000

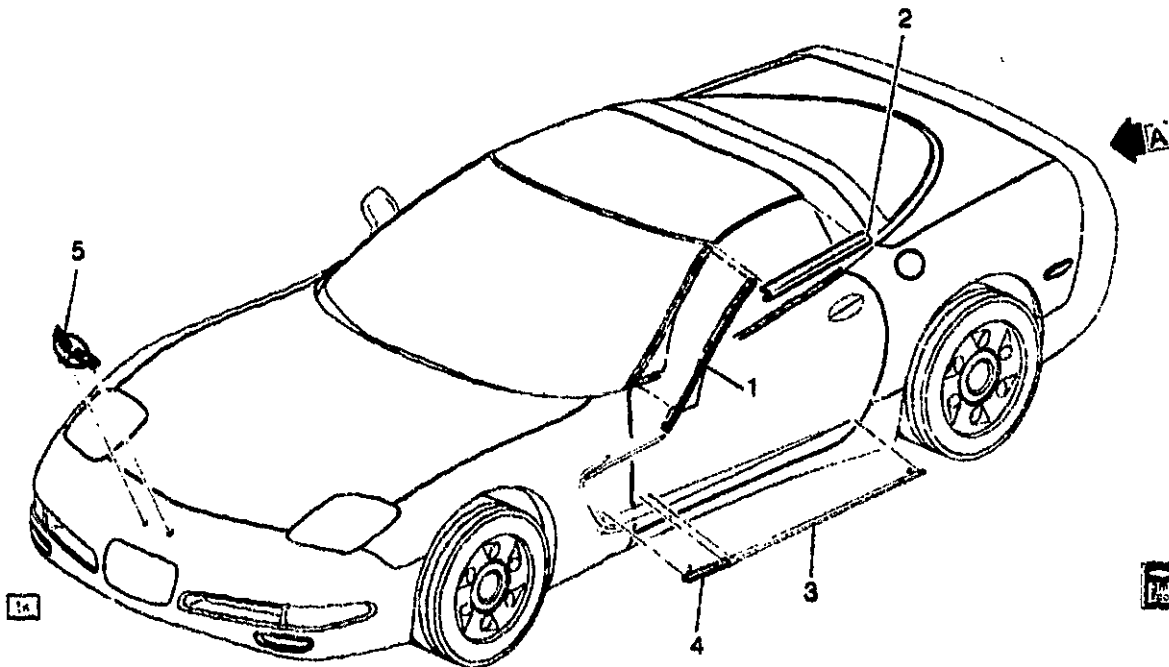


ILLUSTRATION INDEX

	TITLE	GRID
1997	Y07 MOLDINGS/BODY	5-J4
1998-2001	Y07-67 MOLDINGS/BODY	5-J4
1999-2001	Y37 MOLDINGS/BODY	5-J6
1998	Y67 STRIPES/BODY (INDY PACE CAR)(Z4Z)	5-J8
1997-1998	Y07 REAR COMPARTMENT LID HARDWARE	5-J10
1998-2001	Y67 REAR COMPARTMENT LID HARDWARE	5-J13
1999-2000	Y07 REAR COMPARTMENT LID HARDWARE	5-J16
1999-2000	Y37 REAR COMPARTMENT LID HARDWARE	5-J19
2001	Y07 REAR COMPARTMENT LID HARDWARE	5-J21
2001	Y37 REAR COMPARTMENT LID HARDWARE	5-J24
1997	Y SHEET METAL/BODY PART 3 (BUMPER BARS,TUNNEL,RAILS)	5-J26
1997-2001	Y SHEET METAL/BODY PART 1 (DASH PANEL,H/PLR,WINDSHIELD)	5-K2
1997-2001	Y07 SHEET METAL/BODY PART 2 (FLOOR PANEL,BODY L/PLR,ROOF,R/CMPT)	5-K5
1998	Y SHEET METAL/BODY PART 3 (BUMPER BARS,TUNNEL,RAILS)	5-K11
1998-2001	Y67 SHEET METAL/BODY PART 2 (FLOOR PANEL,BODY L/PLR,ROOF,R/CMPT)	5-K14
1999-2001	Y37 SHEET METAL/BODY PART 2 (FLOOR PANEL,BODY L/PLR,ROOF,R/CMPT)	5-K20
1999-2001	Y SHEET METAL/BODY PART 3 (BUMPER BARS,TUNNEL,RAILS)	5-K25
1997-2001	Y07 ROOF HARDWARE/LIFT OFF PANELS (C2L,CC3,CF7)	5-L2
1997-2001	Y07 BODY/REAR (QUARTER & LIFT WDO)	5-L8
1998-2001	Y67 BODY/REAR (QUARTER & LID)	5-L11
1999-2001	Y37 BODY/REAR (QUARTER & LID)	5-L14
1997-2001	Y07 COMPARTMENT/REAR STORAGE COMPARTMENT & HARDWARE	5-L17
1998-2001	Y67 COMPARTMENT/REAR STORAGE	5-L20
1999	Y37 COMPARTMENT/REAR STORAGE & HARDWARE	5-L22
2000	Y37 COMPARTMENT/REAR STORAGE & HARDWARE	5-L24
2001	Y37 COMPARTMENT/REAR STORAGE & HARDWARE	5-L26



VIEW[A]



1Y12-007

1997 Y07 MOLDINGS/BODY
1998-2001 Y07-67 MOLDINGS/BODY

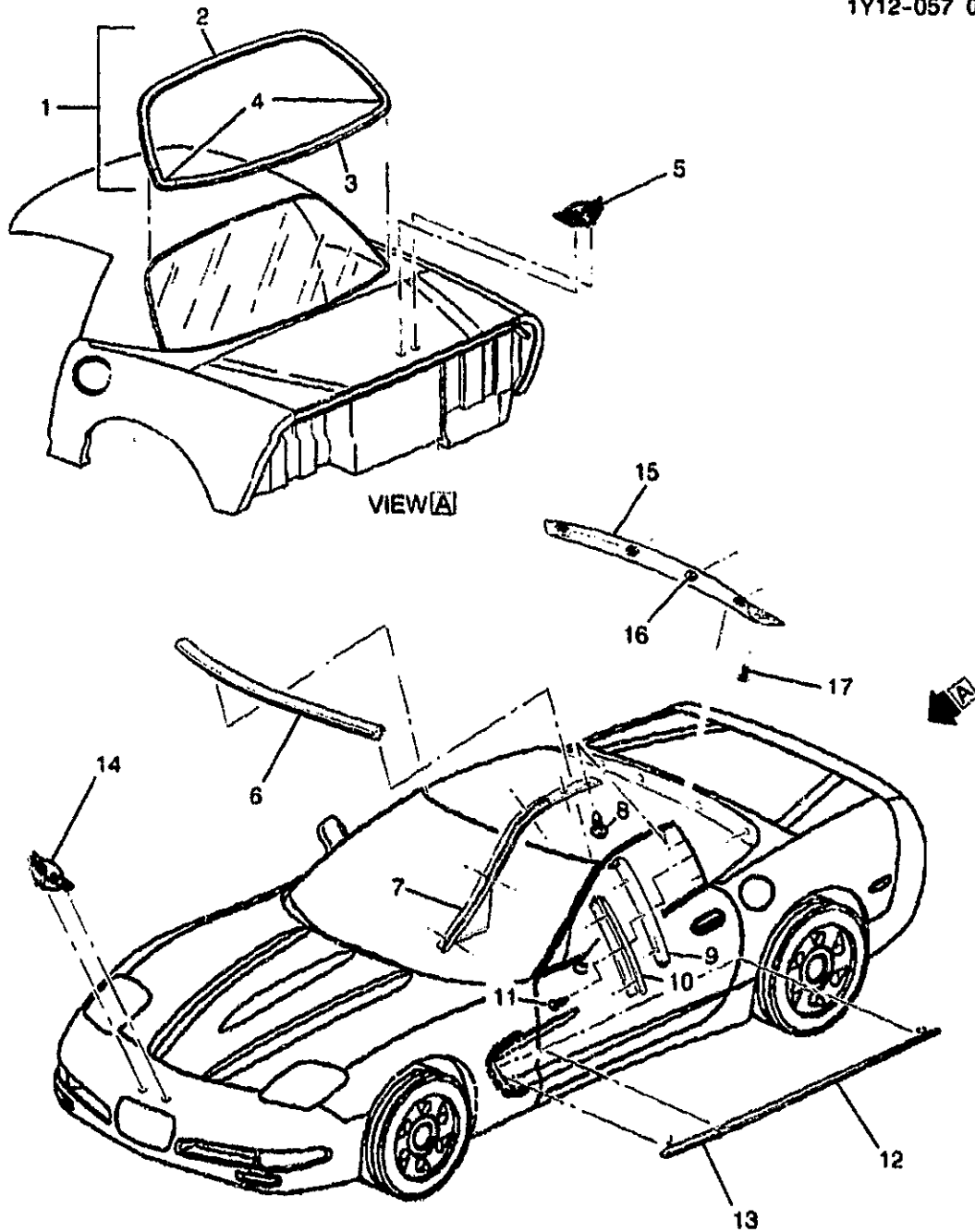
1.	5-A8	10.093	MOLDING, W/S SI RVL (BLACK) .	97 Y07	LH 10299306
	5-A8	10.093	MOLDING, W/S SI RVL (BLACK) .	97 Y07	RH 10299307
	5-A8	10.093	MOLDING, W/S SI RVL (BLACK) .	98-01 Y07-67	LH 10299306
	5-A8	10.093	MOLDING, W/S SI RVL (BLACK) .	98-01 Y07-67	RH 10299307

2001 GENERAL MOTORS SERVICE PARTS OPERATIONS-CHEVROLET-'97

						1Y12-007	
2.	5-D15	12.810	MOLDING, RF LIFT OFF PNL/WDO RVL (PART OF WDO) (12.075)	97-01	Y07 (CC3, C2L)	LH	10401718
	5-D15	12.810	MOLDING, RF LIFT OFF PNL/WDO RVL (PART OF WDO) (12.075)	97-01	Y07 (CC3, C2L)	RH	10401719
	5-D15	12.810	MOLDING, RF LIFT OFF PNL/WDO RVL (PART OF WDO) .	97-01	Y07 (CF7, C2L)	LH	10438024
	5-D15	12.810	MOLDING, RF LIFT OFF PNL/WDO RVL (PART OF WDO) .	97-01	Y07 (CF7, C2L)	RH	10438025
3.	5-D8	12.112	MOLDING, FRT S/D CTR (WHITE) (PAINT TO MATCH)	97-01	Y (B84, 10U)	RH	10282509
	5-D8	12.112	MOLDING, FRT S/D CTR (WHITE) (PAINT TO MATCH)	97-01	Y (B84, 10U)	LH	10282510
4.	5-N10	8.132	MOLDING, F/FDR CTR RR (PAINT TO MATCH)	97-01	Y (B84)	RH	10282523
	5-N10	8.132	MOLDING, F/FDR CTR RR (PAINT TO MATCH)	97-01	Y (B84)	LH	10282524
5.	5-N10	7.832	EMBLEM, FRT BPR FASCIA	97-01	Y	1	10258164
6.	5-D10	12.182	EMBLEM, R/CMPT LIFT WDO PNL	97-01	Y	1	10258165

RPO DEFINITIONS

B84 - ORNAMENTATION, EXTERIOR, BODY SIDE MOLDING
 CC3 - ROOF, SUN, REMOVEABLE PANELS (TRANSPARENT PLASTIC)
 CF7 - ROOF, SUN, REMOVEABLE, NON-TRANSPARENT
 C2L - ROOF PACKAGE, DUAL REMOVEABLE
 10U - EXTERIOR COLOR, ARTIC WHITE



V



1Y12-057

1999-2001 Y37 MOLDINGS/BODY				
1.	5-C7	11.208	MOLDING, R/WDO RVL (INCLS 99-00 Y37	1 10400804
			2, 3, 4)	
	5-C7	11.208	MOLDING, R/WDO RVL (INCLS 01 Y37	1 88948473
			2, 3, 4)	
2.		N.S.	MOLDING, R/WDO UPR RVL	
			(PART OF 1)	

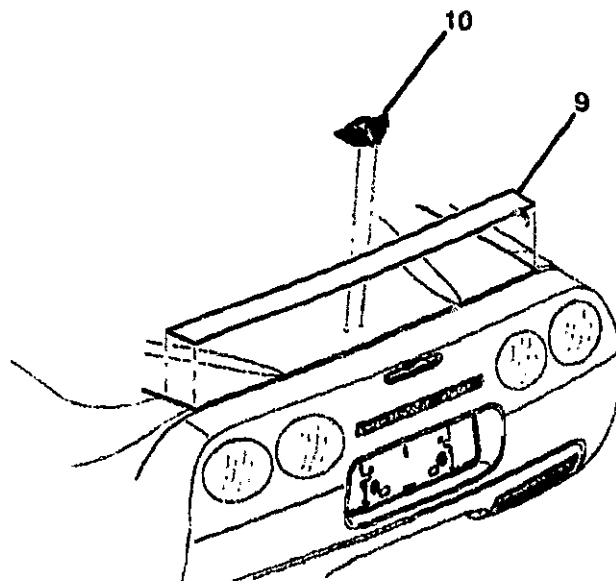
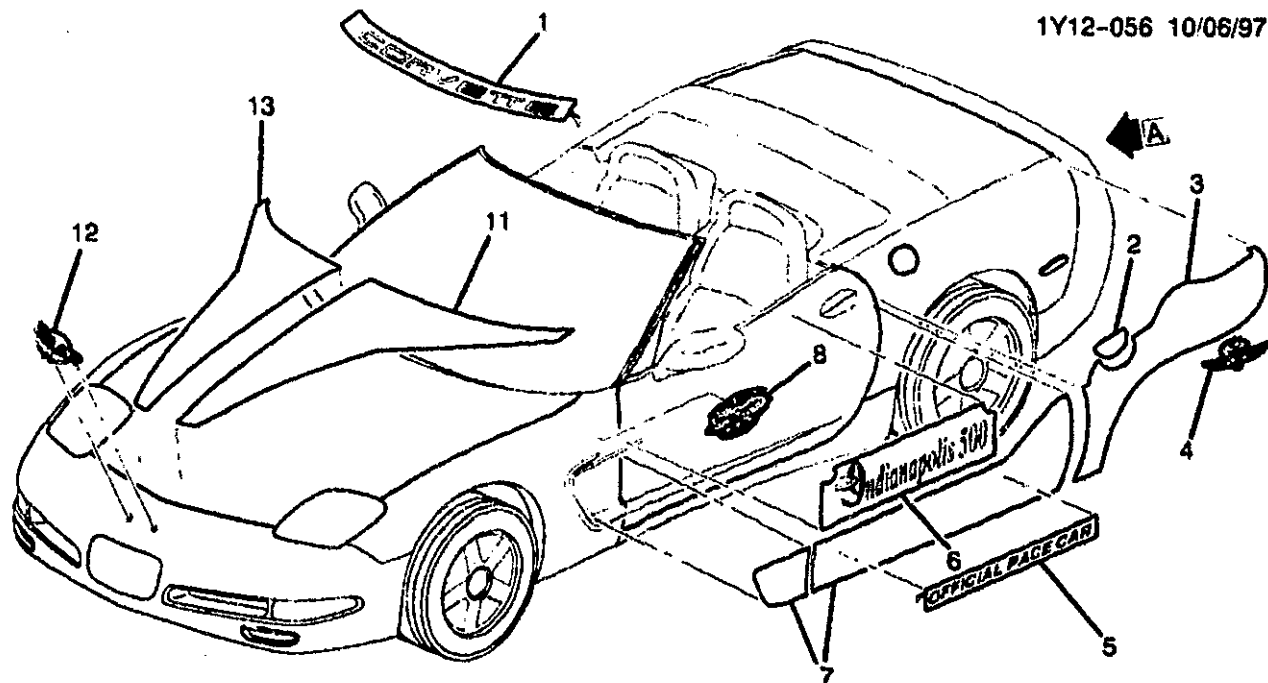
2001 GENERAL MOTORS SERVICE PARTS OPERATIONS-CHEVROLET-15V

3.	N.S.		MOLDING, R/WDO LWR RVL (PART OF 1)					
4.	N.S.		MOLDING, R/WDO RVL (PART OF 1)					
5.	5-D10	12.182	EMBLEM, R/CMPT LIFT WDO PNL	99-01	Y	1	10258165	
6.	5-A8	10.093	MOLDING, W/S UPR RVL	99-01	Y37	1	10427732	
7.	5-A8	10.093	MOLDING, W/S SI RVL (BLACK) ..	99-01	Y37	RH	10422996	
	5-A8	10.093	MOLDING, W/S SI RVL (BLACK) ..	99-01	Y37	LH	10422997	
8.		8.977	SCREW, LG RND WA HD W/BLK NYL WA, 4.2X 1.41X13, 11-OD, DRILL PT, 6172, PEOR (W/S SI R/MLDG)	99-01	12	10180421	
9.	5-D8	12.113	MOLDING, BODY L/PLR UPR RVL (12.942)	99-01	Y37	RH	10422894	
	5-D8	12.113	MOLDING, BODY L/PLR UPR RVL (12.942)	99-01	Y37	LH	10422995	
10.	5-A28	10.694	RETAINER, FRT S/D W/STR UPR RR (METAL STRIP RETAINS RR UPR W/STR) (10.695)	99-01	Y37	RH	10419267	
	5-A28	10.694	RETAINER, FRT S/D W/STR UPR RR (METAL STRIP RETAINS RR UPR W/STR) (10.695)	99-01	Y37	LH	10419268	
11.		8.977	BOLT, RD CROWNED WA HD C/R M4.2X1.41X16POR (FRT S/D WDO RR W/STR RET)	99-01	6	11508231	
12.	5-D8	12.112	MOLDING, FRT S/D CTR (WHITE) (PAINT TO MATCH)	99-01	Y (B84, 10U)	RH	10282509	
	5-D8	12.112	MOLDING, FRT S/D CTR (WHITE) (PAINT TO MATCH)	99-01	Y (B84, 10U)	LH	10282510	
13.	5-N10	8.132	MOLDING, F/FDR CTR RR (PAINT TO MATCH)	99-01	Y (B84)	RH	10282523	
	5-N10	8.132	MOLDING, F/FDR CTR RR (PAINT TO MATCH)	99-01	Y (B84)	LH	10282524	
14.	5-N10	7.832	EMBLEM, FRT BPR FASCIA	99-01	Y	1	10258164	
15.	5-C17	11.620	MOLDING, R/WDO LWR GARN (INCLS 16) (11.120)	99-01	Y37	1	10258601	
16.	5-C7	11.120	RETAINER, R/WDO LWR G/MLDG (PART OF 15) (U-BASE) (16.475)	99-01	Y37	4	15748479	
17.		8.950	RETAINER, FITS .250 HOLE, 1.01LG.700-OD NYLON BLACK (R/WDO LWR G/MLDG)	99-01	2	10121502	

RPO DEFINITIONS

B84 - ORNAMENTATION, EXTERIOR, BODY SIDE MOLDING

10U - EXTERIOR COLOR, ARTIC WHITE



VIEW A

1Y12-056

1998 Y67 STRIPES/BODY (INDY PACE CAR)(Z4Z)

1.	5-A8	10.027	DECAL, W/S NA ("CORVETTE")	98 Y67 (Z4Z)	1	10405316
2.	5-D20	12.945	STRIPE, F/TNK FIL DR	98 Y67 (Z4Z)	1	10405310
3.	5-D8	12.116	STRIPE, R/Q UPR	98 Y67 (Z4Z)	LH	10405308
	5-D8	12.116	STRIPE, R/Q UPR	98 Y67 (Z4Z)	RH	10405309
4.	5-D8	12.116	DECAL, R/Q (WINGS & WHEELS) (12.112)	98 Y67 (Z4Z)	2	10405317

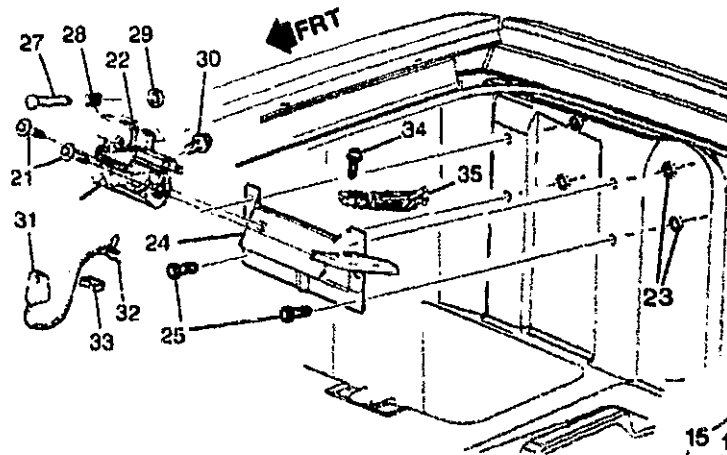
2001 GENERAL MOTORS SERVICE PARTS OPERATIONS-CHEVROLET-15V

5.	5-D8	12.112	DECAL, FRT S/D NA ("OFFICIAL PACE CAR")	98 Y67 (Z4Z)	2	10405314
6.	5-D8	12.112	DECAL, FRT S/D UPR (EVENT NAME & DATE)	98 Y67 (Z4Z)	2	10405312
7.	5-N10	8.132	STRIPE, BODY SI FRT	98 Y67 (Z4Z)	LH	10405306
	5-N10	8.132	STRIPE, BODY SI FRT	98 Y67 (Z4Z)	RH	10405307
8.	5-N11	8.147	DECAL, F/FDR RR (PACE CAR) (8.141)	98 Y67 (Z4Z)	2	10412667
9.	5-D10	12.182	STRIPE, R/CMPT LID	98 Y67 (Z4Z)	1	10405311
10.	5-D10	12.182	EMBLEM, R/CMPT LIFT WDO PNL	98 Y	1	10258165
11.	5-N10	8.055	STRIPE, HOOD CTR	98 Y67 (Z4Z)	LH	10405304
12.	5-N10	7.832	EMBLEM, FRT BPR FASCIA	98 Y	1	10258164
13.	5-N10	8.055	STRIPE, HOOD CTR	98 Y67 (Z4Z)	RH	10405305

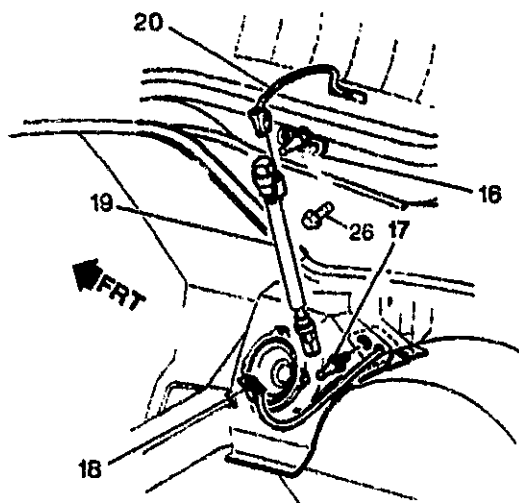
RPO DEFINITIONS

Z4Z - MERCHANDISED PKG INDY PACE CAR

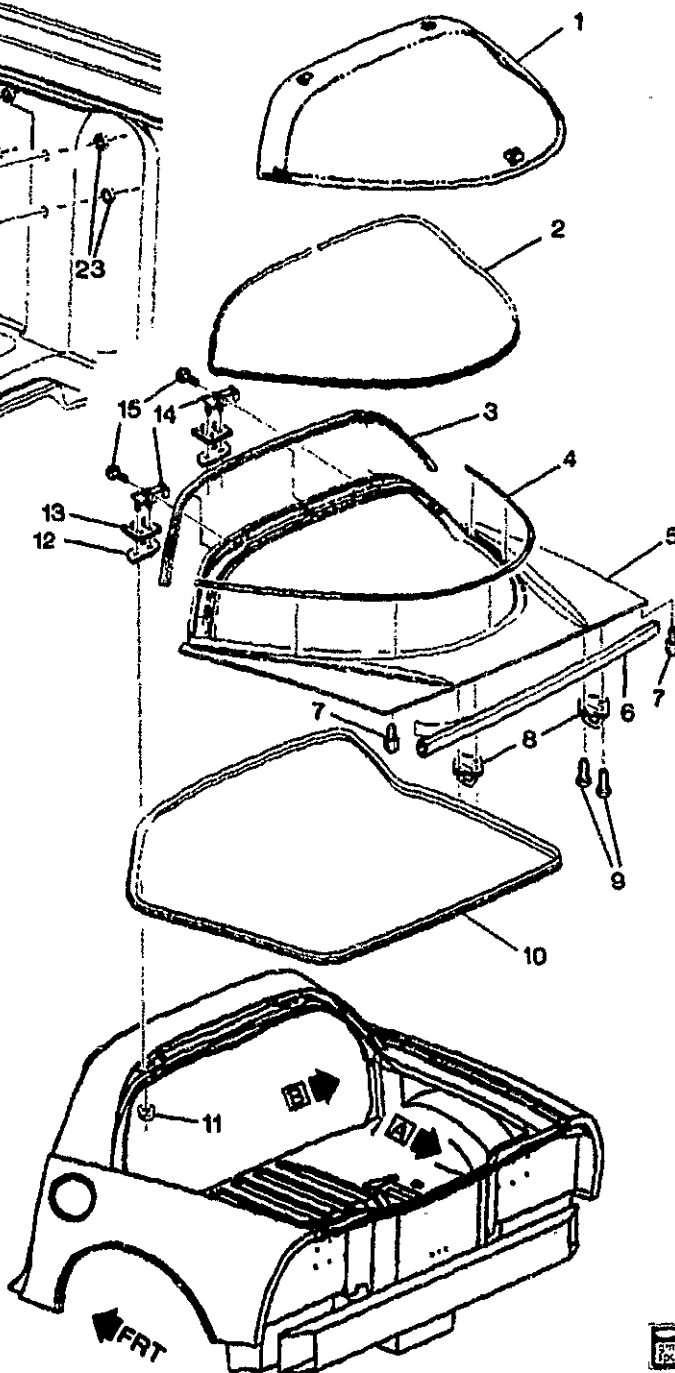
1Y12-022 01/26/98



VIEW A



VIEW B



yv



1Y12-022

1997-1998 Y07 REAR COMPARTMENT LID HARDWARE

1.	5-D10	12.180	WINDOW, R/CMPT LIFT (HTCH GLS)	97-98 Y07	1	10247317
2.	5-D13	12.269	SEAL, R/CMPT L/WDO RR AUX (POSN #1)	97-98 Y	1	10401665

2001 GENERAL MOTORS SERVICE PARTS OPERATIONS-CHEVROLET-15V

(3-01)

5-J10

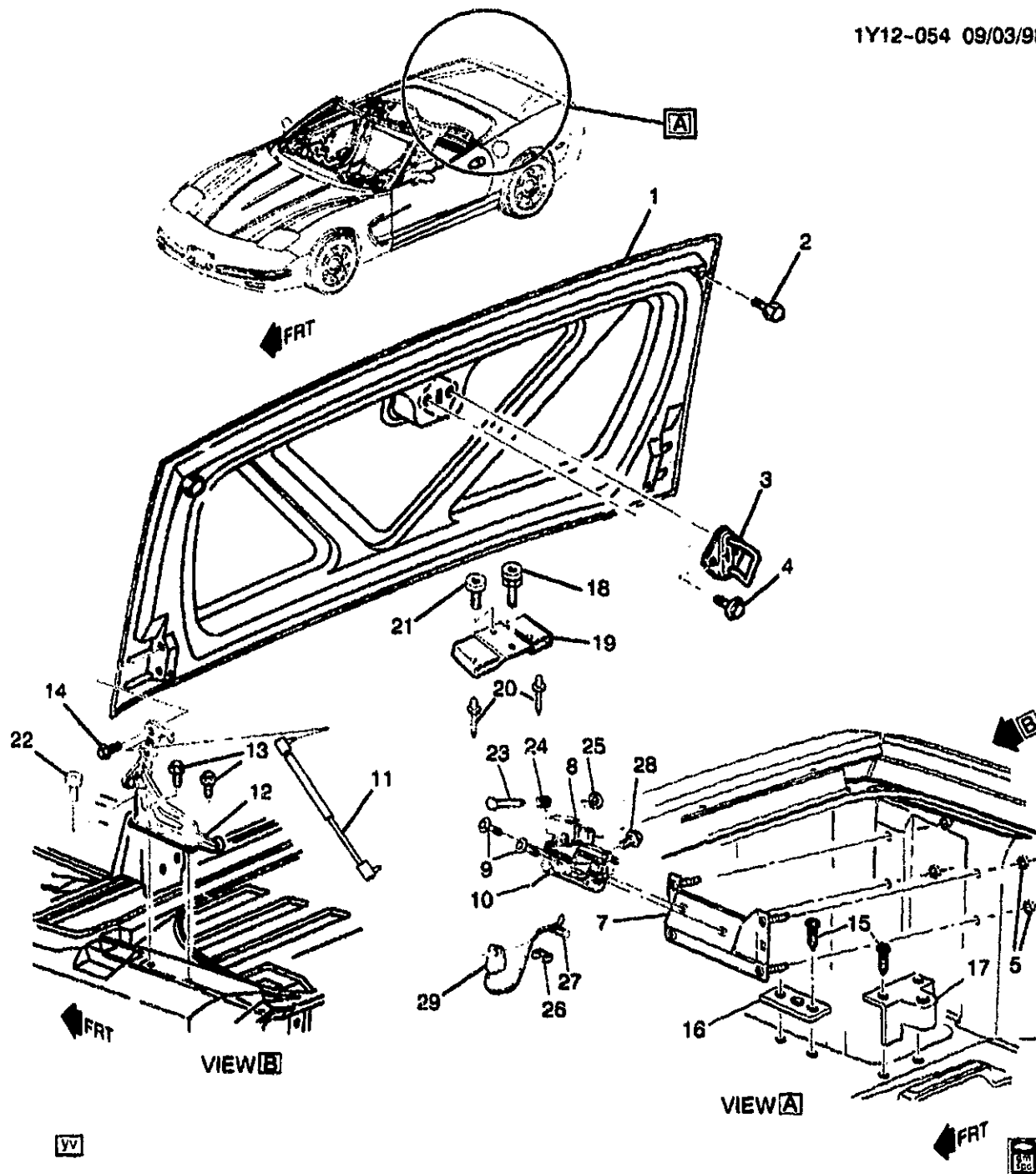
12.000-GROUP

3.	5-D13	12.269	SEAL, R/CMPT L/WDO RR AUX (FRT SECONDARY SEAL) (POSN #2) (NO TAIL AT END OF SEAL) .	97-98 Y07	1	10407727
4.	5-D13	12.269	SEAL, R/CMPT L/WDO FRT AUX .	97-98 Y07	1	10401667
5.	5-D10	12.181	PANEL, R/CMPT L/WDO	97-98 Y07	1	10400238
6.	5-D13	12.269	WEATHERSTRIIP R/CMPT L/WDO	97-98 Y	1	10280750
7.	5-D11	12.212	BUMPER, R/CMPT L/WDO	97-98 Y07	2	10292972
8.	5-D11	12.237	STRIKER, R/CMPT L/WDO LAT ..	97-98 Y07	2	10414970
9.		8.906	BOLT/SCREW, M6.0X1.0-20.0 TORX RD WA, GM6138M (R/CMPT L/WDO LK STKR)	97-98	4	10263988
10.	5-D13	12.269	WEATHERSTRIIP R/CMPT L/WDO	97-98 Y	1	10236980
11.		8.915	NUT, HEX W/CON WA, M8X1.25, 7.32 THK, 9, ZF (R/CMPT L/WDO BODY SI HGE)	97-98	4	11514519
12.		N.S.	GASKET, R/CMPT LID BODY SI HGE			
13.	5-D10	12.184	SHIM, R/CMPT LID HGE (1.0MM)	97-98 Y07	2	10263224
	5-D10	12.184	SHIM, R/CMPT LID HGE (0.5MM)	97-98 Y07	4	10270941
14.	5-D10	12.184	HINGE, R/CMPT L/WDO	97-98 Y07	2	10269825
15.	5-D10	12.184	BOLT, R/CMPT L/WDO WDO SI HGE (8.913)	97 Y07	4	11516470
		8.913	SCREW, TORX PAN HD W/WA) (M8X1.25X20) (9.8 STEEL (R/CMPT L/WDO WDO SI HGE) ..	98	4	15958413
16.	5-D10	12.187	BRACKET, R/CMPT L/WDO STRUT (WDO SI) (INCLS 17)	97-98 Y07	LH	10270971
	5-D10	12.187	BRACKET, R/CMPT L/WDO STRUT (WDO SI) (INCLS 17)	97-98 Y07	RH	10270972
17.	5-D10	12.187	STUD, R/CMPT L/WDO STRUT WDO SI BRKT (PART OF 16)	97-98 Y07	1	10143220
18.		8.965	CONNECTOR, W/LEADS (1 PIN F) (INLINE-TO R/WDO DEFG) (2.535) (AC-DELCO #PT230) ...	97-98 Y	2	12102561
19.	5-D10	12.187	STRUT, R/CMPT L/WDO	97-98 Y07	LH	10429204
	5-D10	12.187	STRUT, R/CMPT L/WDO	97-98 Y07	RH	10429205
20.		8.965	CONNECTOR, W/LEADS (1 PIN F) (INLINE-TO R/WDO DEFG) (2.535) (AC-DELCO #PT230) ...	97-98 Y	2	12102561
21.		8.900	BOLT, HEX W/WA (M6X1X20) (R/CMPT L/WDO LAT)	97	4	10077321
		8.900	BOLT/SCREW, HEX W/FL WA 17 OD, M6X1X20, 9.8, 4345M, DOG PT (R/CMPT L/WDO LAT)	98	4	11515704
22.	5-D11	12.242	LATCH, R/CMPT LID (INCLS 27-33) (W/ACTUATOR)	97-98 Y07	2	16637654
	5-D12	12.243	LATCH, R/CMPT LID (INCLS 27-33) (W/ACTUATOR) (12.242) .	97-98 Y07	2	16637654
		8.965	TERMINAL, MALE 150 METRI-PACK, 18-20 GA	97-98	AR	12047581
23.	5-D11	12.242	NUT, R/CMPT L/WDO LAT (M6X1X2.42) (12.243)	97-98 Y07	8	25633101
24.	5-D11	12.242	BRACKET, R/CMPT L/WDO LAT (INCLS 25, 34, 35)	97-98 Y07	RH	10413889
	5-D11	12.242	BRACKET, R/CMPT L/WDO LAT (INCLS 25, 34, 35)	97-98 Y07	LH	10413890

									1Y12-022
25.		N.S.	STUD, R/CMPT L/WDO LAT						
			BRKT (PART OF 24)						
26.	5-D10	12.187	BOLT, R/CMPT L/WDO STRUT	97-88	Y			4	10293378
			BRKT (WDO SI) (12.810)						
27.	5-D10	12.187	RIVET, R/CMPT LID POP-UP	97-88	Y07			2	16605493
			ROD SPR SEAT (4.9X21) (12.966)						
28.	5-D11	12.242	SPRING, R/CMPT L/WDO LAT	97-88	Y07			1	16637696
			RTN						
29.		8.921	RETAINER, PUSH-ON, 1/8 SHF	97-88				1	17058193
			SIZE, ZN .CHRO (R/CMPT LID						
			LAT) (AC-DELCO #17058193) ..						
30.		8.977	SCREW, HEX W/FL WA,	97-88				2	11515440
			M4.8X1.6X13, BZ (R/CMPT LID						
			REL SW)						
31.	5-D12	12.243	SWITCH, R/CMPT LID AJAR IND	97-88	Y07			1	16608046
			(INCLS 32) (LOCATED ON LAT IN						
			TRUNK) (AC-DELCO #D1459C)						
32.	5-D12	12.243	CONNECTOR, SW-R/CMPT LID	97-88	Y07 (UZ6)			1	12101864
			AJAR IND (PART OF 31) (BLACK)						
			(3-WAY F W/LEADS) (2.535)						
			(AC-DELCO #PT256)						
	5-D12	12.243	CONNECTOR, SW-R/CMPT LID	97-88	Y07			2	12117371
			AJAR IND (PART OF 31) (3-WAY						
			M W/LEADS) (2.530)						
			(AC-DELCO #PT504)						
	5-C17	11.935	CONNECTOR, SW-DM LP	97-88	Y			2	12117371
			(PART OF 31) (3-WAY M						
			W/LEADS) (2.530) (AC-DELCO						
			#PT504)						
33.	5-D12	12.243	CLIP R/CMPT LID LAT REL WRG	97-88	Y07			2	16525938
			HARN (R/CMPT L/WDO LATCH)						
34.		8.900	BOLT/SCREW, HEX W/FL WA 17	97-88				2	11515704
			OD, M6X1X20, 9.8, 4345M, DOG						
			PT (PART OF 24)						
35.	5-D15	12.810	HANDLE, RF LIFT OFF PNL/WDO	97-88	Y07			LH	10401060
			STOW LAT (PART OF 24)						
			(RUBBER BUMPER-POA)						
	5-D15	12.810	HANDLE, RF LIFT OFF PNL/WDO	97-88	Y07			RH	10401061
			STOW LAT (PART OF 24)						
			(RUBBER BUMPER-POA)						

RPO DEFINITIONS

UZ6 - SPEAKER SYSTEM 6, QUAD FRT DR MTD, DUAL QTR MTD



1Y12-054

1998-2001 Y67 REAR COMPARTMENT LID HARDWARE

1.	5-D10	12.181	LID, R/CMPT	98-01	Y67	1	10421169
2.	5-D11	12.212	BUMPER, R/CMPT LID (POSN #1)	98-01	Y67	2	10292972
3.	5-D11	12.237	STRIKER, R/CMPT LID LAT	98-01	Y67	1	10257202

2001 GENERAL MOTORS SERVICE PARTS OPERATIONS-CHEVROLET-15V

(3-01)

5-J13

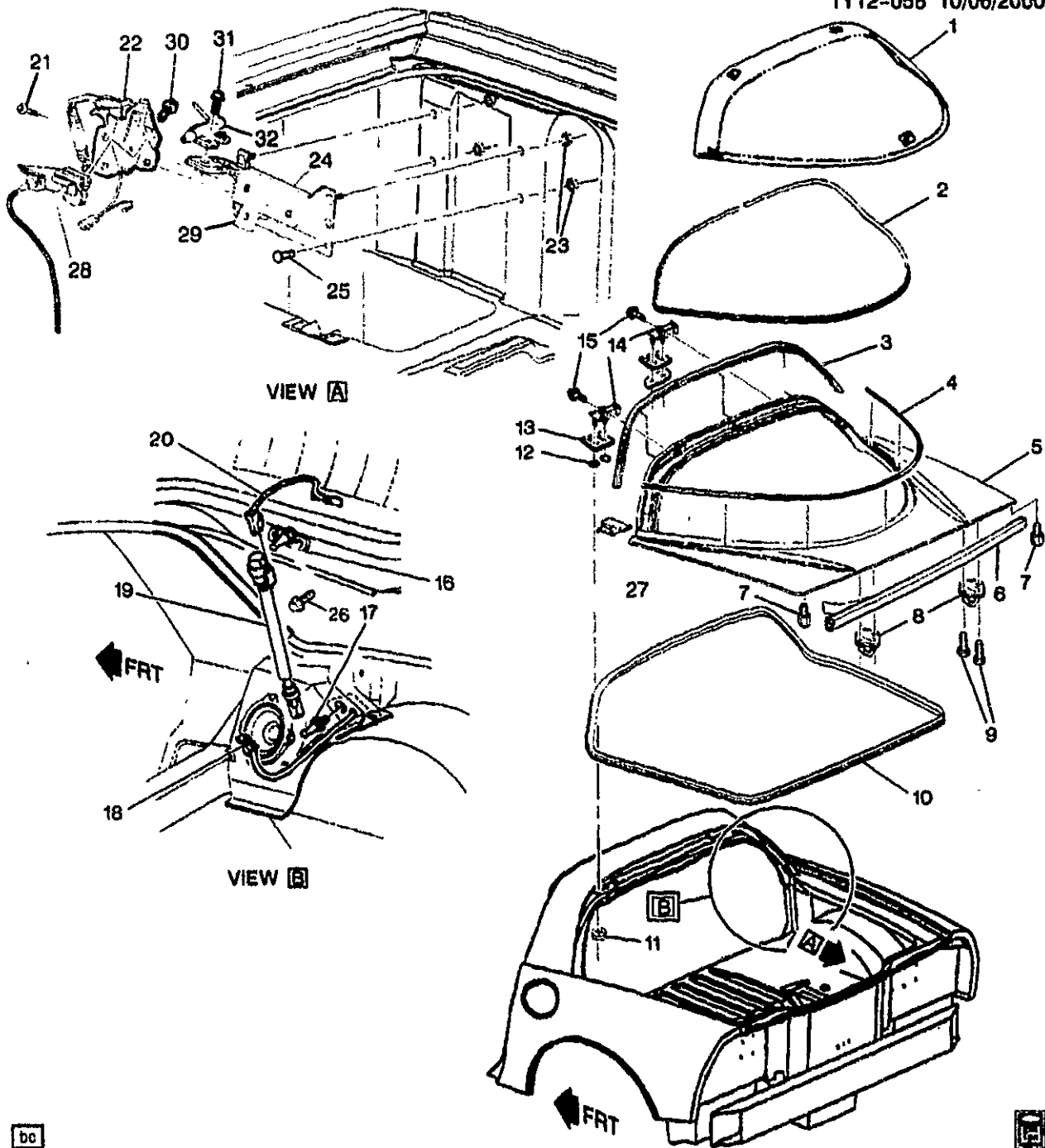
12.000-GROUP

4.		8.900	SCREW, M6X1X30, 11 THD, 12.5 OD, 4.8, 6047M, P-PT (R/CMPT)	98-01		2	11508128
5.	5-D11	12.237	NUT, R/CMPT LID LAT SUPT (M6X1X2.42) (12.243)	98-01	Y67	4	25633101
7.	5-D11	12.237	SUPPORT, R/CMPT LID LAT	98-01	Y67	1	10278893
8.	5-D11	12.242	LATCH, R/CMPT LID (INCLS 23-29) (W/ACTUATOR)	98-01	Y67	1	16637654
	5-D12	12.243	LATCH, R/CMPT LID (INCLS 23-29) (W/ACTUATOR) (12.242)	98-01	Y67	1	16637654
	5-C17	11.935	CONNECTOR, SW-DM LP (3-WAY M W/LEADS) (2.530) (AC-DELCO #PT504)	98-01	Y	2	12117371
9.		8.900	BOLT/SCREW, HEX W/FL WA 17 OD, M6X1X20, 9.8, 4345M, DOG PT (R/CMPT LID LAT)	98-01		2	11515704
10.		N.S.	CABLE, ACTR C/LID LAT				
11.	5-D10	12.187	STRUT, R/CMPT LID	98-01	Y67	2	10278149
12.	5-D10	12.184	HINGE, R/CMPT LID (INCLS 22)	98-01	Y67	LH	10426103
	5-D10	12.184	HINGE, R/CMPT LID (INCLS 22)	98-01	Y67	RH	10426104
13.	5-D10	12.184	BOLT, R/CMPT LID HGE (POSN #1) (TO BODY)	98-01	Y67	4	10292671
14.		8.900	BOLT, HEX W/WA, M8X1.25X20, 8.8, PC (R/CMPT LID HGE) (POSN #2)	98-01		4	11504611
15.		8.977	SCREW, LG RND WA HD W/BLK NYL WA, 4.2X 1.41X13, 11-OD, DRILL PT, 6172, PEOR (R/CMPT PNL STOW PKT CVR LAT STKR)	98-01		8	10180421
16.	5-N26	15.222	STRIKER, R/CMPT PNL STOW PKT CVR LAT (POSN #1)	98-01	Y67	2	10401266
17.	5-N26	15.222	STRIKER, R/CMPT PNL STOW PKT CVR LAT (POSN #2)	98-01	Y67	2	10250688
18.	5-D8	12.170	PLUG, F/TOP STOW COMPT HOLE (BLACK) (4.8 HOLE) (14.685)	98-01	Y67	1	20538173
19.	5-D8	12.170	BRACKET, F/TOP STOW COMPT LID BPR	98-01	Y67	1	10405605
20.		N.S.	RIVET, F/TOP STOW COMPT BRKT				
21.	5-D8	12.170	BUMPER, F/TOP STOW COMPT LID (POSN #2)	98-01	Y67	1	10414378
22.	5-D11	12.212	BUMPER, R/CMPT LID HGE (PART OF 12) (12.170)	98-01	Y67	2	10414378
23.	5-D10	12.187	RIVET, R/CMPT LID POP-UP ROD SPR SEAT (PART OF 8) (4.9X21) (12.966)	98-01	Y67	1	16605493
24.	5-D13	12.249	SPRING, R/CMPT LID LAT (PART OF 8) (12.242)	98-01	Y67	1	16637696
25.		8.921	RETAINER, PUSH-ON, 1/8 SHF SIZE, ZN CHRO (R/CMPT LID LK) (PART OF 8) (AC-DELCO #17058193)	98-01		1	17058193
26.	5-D12	12.243	CLIP, R/CMPT LID LAT REL WRG HARN (F/TOP STOW COMPT LID LATCH) (PART OF 8)	98-01	Y67	1	16625936
	5-D12	12.243	CLIP, R/CMPT LID LAT REL WRG HARN (R/CMPT LID LATCH) (PART OF 8)	98-01	Y67	1	16625936

					1Y12-054	
27.	5-D12	12.243	CONNECTOR, SW--R/CMPT LID AJAR IND (PART OF 8) (BLACK) (3-WAY F W/LEADS) (2.535) (AC-DELCO #PT256)	98-01 Y67 (UZ6)	1	12101864
	5-D12	12.243	CONNECTOR, SW--R/CMPT LID AJAR IND (PART OF 8) (3-WAY M W/LEADS) (2.530) (AC-DELCO #PT504)	99-00 Y67	2	12117371
28.		8.977	SCREW, HEX W/FL WA. M4.8X1.6X13, BZ (R/CMPT LID REL SW) (PART OF 8)	98-01	2	11515440
29.	5-D12	12.243	SWITCH, R/CMPT LID AJAR IND (PART OF 8) (LOCATED ON LAT IN TRUNK) (AC-DELCO #D1459C)	98-01 Y67	1	16608046

RPO DEFINITIONS

UZ6 - SPEAKER SYSTEM 6, QUAD FRT DR MTD, DUAL QTR MTD



1Y12-058

1999-2000 Y07 REAR COMPARTMENT LID HARDWARE

1.	5-D10	12.180	WINDOW, R/CMPT LIFT (HTCH GLS)	99-00 Y07	1	10247317
2.	5-D13	12.269	SEAL, R/CMPT L/WDO RR AUX ..	99-00 Y	1	10401665

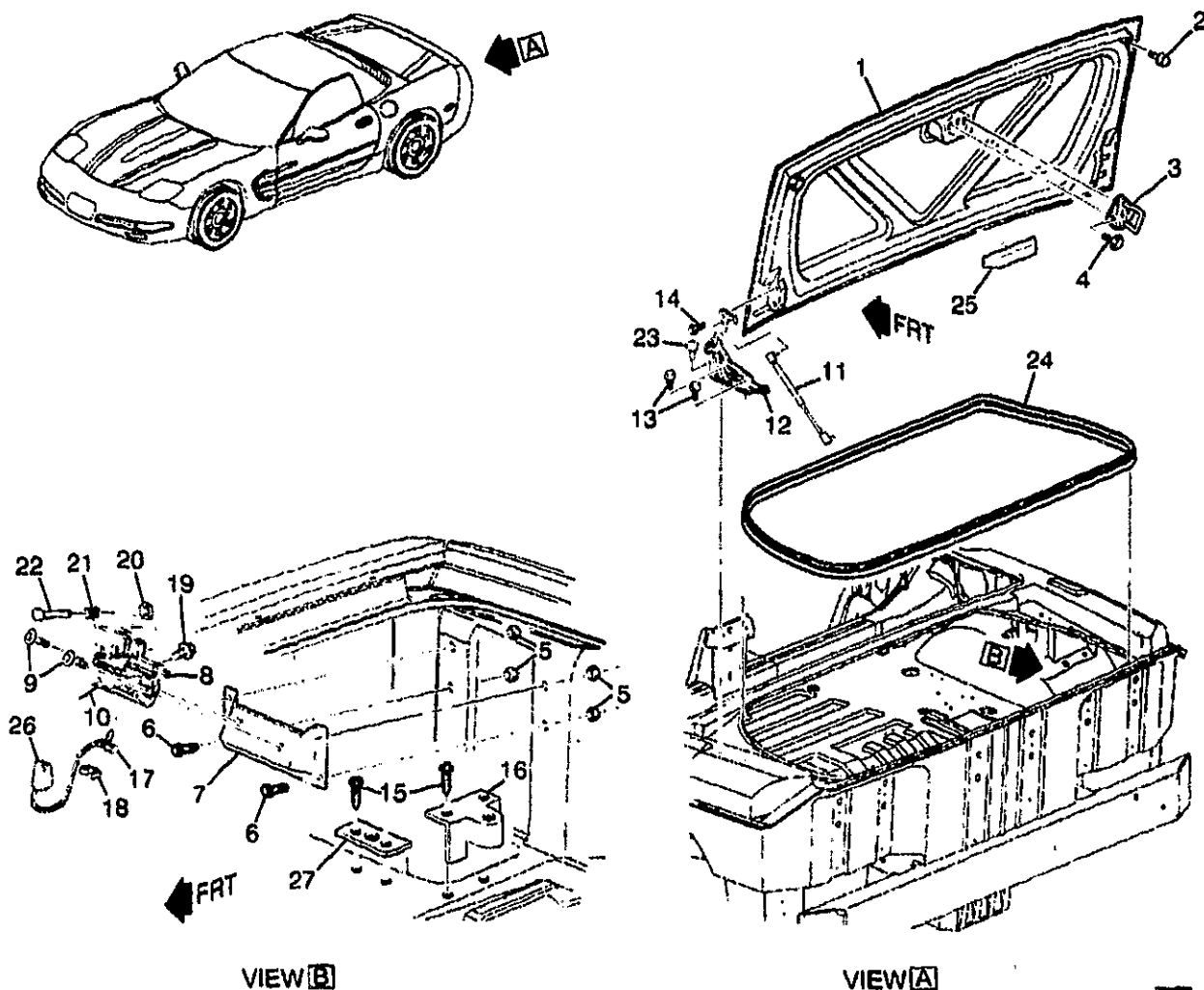
2001 GENERAL MOTORS SERVICE PARTS OPERATIONS-CHEVROLET-15V

3.	5-D13	12.269	SEAL, R/CMPT L/WDO RR AUX (FRT SECONDARY SEAL) (33MM LONG TAIL AT END OF SEAL) ...	99-00	Y07	1	10418925
4.	5-D13	12.269	SEAL, R/CMPT L/WDO FRT AUX	99-00	Y07	1	10401667
5.	5-D10	12.181	PANEL, R/CMPT L/WDO	99-00	Y07	1	10400238
6.	5-D13	12.269	WEATHERSTRIP, R/CMPT L/WDO	99-00	Y	1	10280750
7.	5-D11	12.212	BUMPER, R/CMPT L/WDO	99-00	Y07	2	10292972
8.	5-D11	12.237	STRIKER, R/CMPT L/WDO LAT	99-00	Y07	2	16637685
9.		8.906	BOLT/SCREW, M6.0X1.0-20.0 TORX RD WA, GM6138M (R/CMPT L/WDO LK STKR)	99-00		4	10263988
10.	5-D13	12.269	WEATHERSTRIP, R/CMPT L/WDO	99-00	Y	1	10236980
11.		8.915	NUT, HEX W/CON WA, M8X1.25, 7.32 THK, 9, ZF (R/CMPT L/WDO BODY SI HGE)	99-00		4	11514519
12.		N.S.	GASKET, R/CMPT LID BODY SI HGE			4	
13.	5-D10	12.184	SHIM, R/CMPT LID HGE (1.0MM)	99-00	Y07	6	10263224
	5-D10	12.184	SHIM, R/CMPT LID HGE (0.5MM)	99-00	Y07	2	10270941
14.	5-D10	12.184	HINGE, R/CMPT L/WDO	99-00	Y07	2	10269625
15.		8.913	SCREW, TORX PAN HD W/WA (M8X1.25X20) (9.8 STEEL (R/CMPT L/WDO WDO SI HGE) ..	99-00		4	15958413
16.	5-D10	12.187	BRACKET, R/CMPT L/WDO STRUT (WDO SI) (INCLS 17)	99	Y07	LH	10270971
	5-D10	12.187	BRACKET, R/CMPT L/WDO STRUT (WDO SI) (INCLS 17)	99	Y07	RH	10270972
	5-D10	12.187	BRACKET, R/CMPT L/WDO STRUT (WDO SI) (INCLS 17)	00	Y07	LH	10270971
	5-D10	12.187	BRACKET, R/CMPT L/WDO STRUT (WDO SI) (INCLS 17)	00	Y07	RH	10270972
17.	5-D10	12.187	STUD, R/CMPT L/WDO STRUT WDO SI BRKT (PART OF 16)	99-00	Y07	1	10143220
18.	5-N19	9.778	CONNECTOR, INLINE-TO R/WDO DEFG (1-WAY F) (W/LEADS) (M/P 630 SELF LK) (AC-DELCO #PT798)	99-00	Y07 (UZ6)	2	12167133
19.	5-D10	12.187	STRUT, R/CMPT L/WDO	99-00	Y07	LH	10429204
	5-D10	12.187	STRUT, R/CMPT L/WDO	99-00	Y07	RH	10429205
20.	5-N19	9.778	CONNECTOR, INLINE-TO R/WDO DEFG (1-WAY F) (W/LEADS) (M/P 630 SELF LK) (AC-DELCO #PT798)	99-00	Y07 (UZ6)	2	12167133
21.	5-D11	12.242	BOLT, R/CMPT L/WDO LAT	99-00	Y07	6	11517753
22.	5-D11	12.242	LATCH, R/CMPT L/WDO (INCLS 28, 30)	99-00	Y07	2	16638798
	5-D12	12.243	LATCH, R/CMPT L/WDO (INCLS 28, 30) (12.242)	99-00	Y07	2	16638798
		8.965	TERMINAL, MALE 150 METRI-PACK, 18-20 GA	99-00		AR	12047581
	5-D12	12.243	CONNECTOR, SW-R/CMPT LID AJAR IND (BLACK) (3-WAY F W/LEADS) (2.535) (AC-DELCO #PT256)	99-00	Y07 (UZ6)	1	12101864

	5-D12	12.243	CONNECTOR, SW-R/CMPT LID AJAR IND (3-WAY M W/LEADS) (2.530) (AC-DELCO #PT504) ...	99 Y07	2 12117371
23.	5-D11	12.242	NUT, R/CMPT L/WDO LAT (M6X1X2.42) (12.243)	99-00 Y07	8 25633101
24.	5-D11	12.242	BRACKET, R/CMPT L/WDO LAT (INCLS 25, 29, 34-35)	99-00 Y07	LH 10403704
	5-D11	12.242	BRACKET, R/CMPT L/WDO LAT (INCLS 25, 29, 34-35)	99-00 Y07	RH 10403705
25.		N.S.	STUD, R/CMPT L/WDO LAT BRKT (PART OF 24)		
26.	5-D10	12.187	BOLT, R/CMPT L/WDO STRUT BRKT (WDO SI) (12.810)	99-00 Y07	4 10293378
27.	5-D13	12.269	RETAINER, R/CMPT L/WDO SEAL	99-00 Y07	2 10427624
28.	5-D12	12.243	ACTUATOR, R/CMPT LID LAT REL (PART OF 22) (AC-DELCO #16634742)	99-00 Y07	2 16634742
29.		N.S.	BRACKET, RF LIFT OFF PNL/WDO STOW RR (LATCH BRACKET) (PART OF 24))		1
30.		8.977	SCREW, HEX W/FL WA, M4.8X1.6X13, BZ (R/CMPT LID LATCH (TO STRIKER) (PART OF 22)	99-00	2 11515440
31.		8.900	BOLT, HEX W/CON WA, M6X1X20 (RF LIFT OFF PNL/WDO) (PART OF 24)	99-00	4 11514623
32.	5-D15	12.810	HANDLE, RF LIFT OFF PNL/WDO STOW LAT (PART OF 24) (RUBBER BUMPER-POA)	99-00 Y07	LH 10401080
	5-D15	12.810	HANDLE, RF LIFT OFF PNL/WDO STOW LAT (PART OF 24) (RUBBER BUMPER-POA)	99-00 Y07	RH 10401061

RPO DEFINITIONS

UZ6 - SPEAKER SYSTEM 6, QUAD FRT DR MTD, DUAL QTR MTD



VIEW B

VIEW A

bc

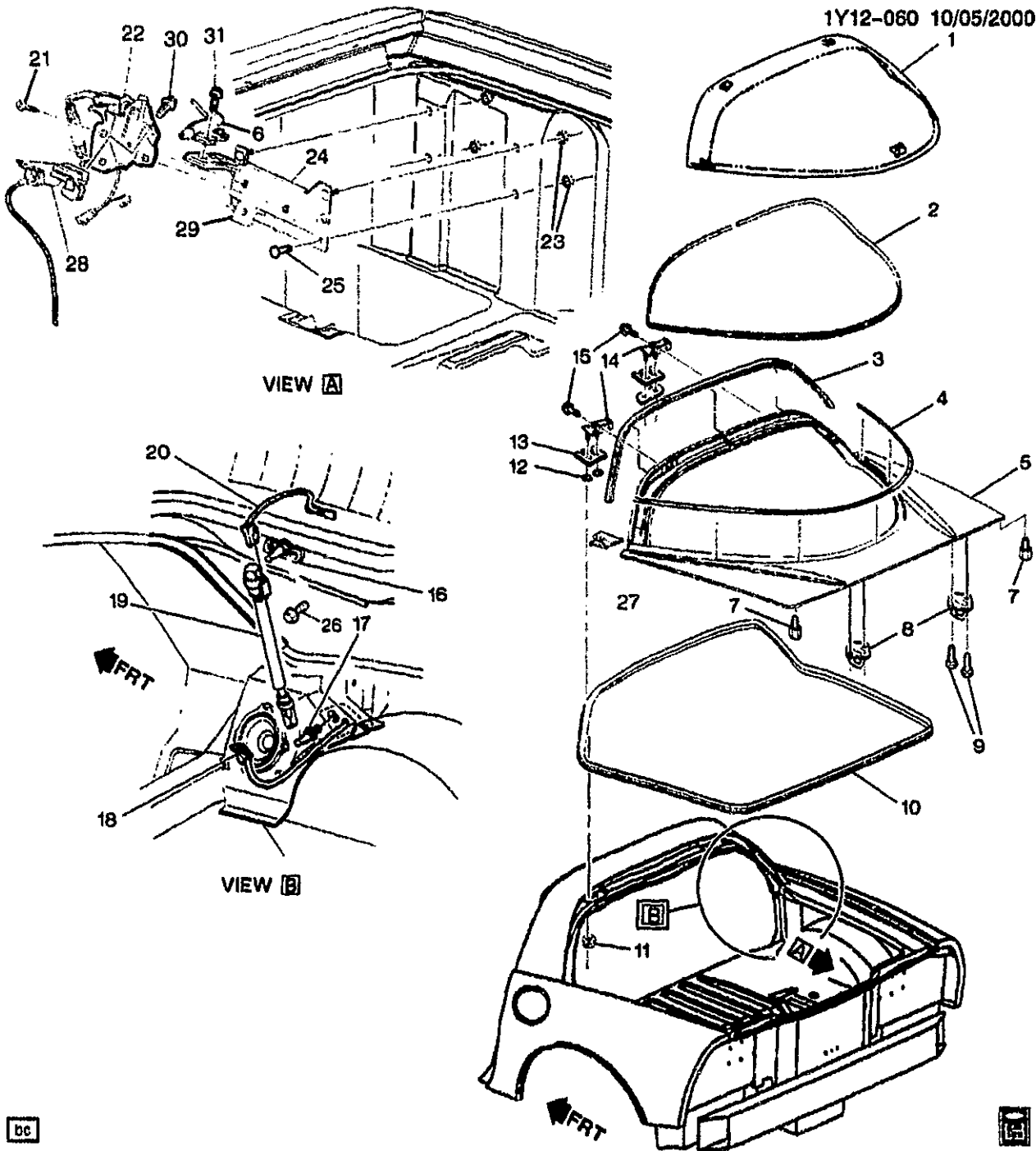
1Y12-059

1999-2000 Y37 REAR COMPARTMENT LID HARDWARE

1.	5-D10	12.181	LID, R/CMPT	99-00	Y37	1	10421169
2.	5-D11	12.212	BUMPER, R/CMPT LID	99-00	Y37	2	10292972
3.	5-D11	12.237	STRIKER, R/CMPT LID LAT	99-00	Y37	1	10257202
4.		8.906	BOLT/SCREW, M6.0X1.0-20.0 TORX RD WA, GM6138M (R/CMPT LID LAT STKR)	99-00		2	11517230
5.	5-D11	12.237	NUT, R/CMPT LID LAT SUPT (M6X1X2.42) (12.243)	99-00	Y37	4	25633101
6.		N.S.	STUD, R/CMPT LID LAT SUPT (PART OF 7)			4	
7.	5-D11	12.237	SUPPORT, R/CMPT LID LAT (INCLS 6)	99-00	Y37	1	10278883
8.	5-D11	12.242	LATCH, R/CMPT LID (INCLS 10, 17-22, 26)) (W/ACTUATOR)	99-00	Y37	1	16637654

5-D12	12.243	LATCH, R/CMPT LID (INCLS 10, 17-22, 26)) (W/ACTUATOR) (12.242)	99-00 Y37	1 16637654
5-C17	11.935	CONNECTOR, SW-DM LP (3-WAY M W/LEADS) (2.530) (AC-DELCO #PT504)	99-00 Y	2 12117371
9.	8.900	BOLT/SCREW, HEX W/FL WA 17 OD, M6X1X20, 9.8, 4345M, DOG PT (R/CMPT LID LAT)	99-00	2 11515704
10.	N.S.	CABLE, ACTR C/LID LAT) (PART OF 8)	
11.	5-D10 12.187	STRUT, R/CMPT LID	99-00 Y37	2 10278149
12.	5-D10 12.184	HINGE, R/CMPT LID (INCLS 23)	99-00 Y37	LH 10426103
	5-D10 12.184	HINGE, R/CMPT LID (INCLS 23)	99-00 Y37	RH 10426104
13.	5-D10 12.184	BOLT, R/CMPT LID HGE (TO BODY)	99-00 Y37	4 10282671
14.	8.900	BOLT, HEX W/WA, M8X1.25X20, 8.8, PC (TO HGE)	99-00	4 11504611
15.	8.977	SCREW, LG RND WA HD W/BLK NYL WA, 4.2X 1.41X13, 11-OD, DRILL PT, 6172, PEOR (R/CMPT PNL STOW PKT CVR LAT STKR)	99-00	8 10180421
16.	5-N26 15.222	STRIKER, R/CMPT PNL STOW PKT CVR LAT	99-00	10290688
17.	5-D12 12.243	CONNECTOR, SW-R/CMPT LID AJAR IND (PART OF 8) (PART OF 26) (BLACK) (3-WAY F W/LEADS) (2.535) (AC-DELCO #PT256)	99-00 Y37	1 12101864
	5-D12 12.243	CONNECTOR, SW-R/CMPT LID AJAR IND (PART OF 8) (PART OF 26) (3-WAY M W/LEADS) (2.530) (AC-DELCO #PT504)	99-00 Y37	2 12117371
18.	5-D12 12.243	CLIP R/CMPT LID LAT REL WRG HARN (PART OF 8)	99-00 Y37	2 16625936
19.	8.977	SCREW, HEX W/FL WA, M4.8X1.6X13, BZ (PART OF 8) ...	99-00	2 11515440
20.	8.921	RETAINER, PUSH-ON, 1/8 SHF SIZE, ZN .CHRO (PART OF 8) (AC-DELCO #17058193)	99-00	1 17058193
21.	5-D13 12.249	SPRING, R/CMPT LID LAT (PART OF 8) (12.242)	99-00 Y37	1 16637696
22.	5-D10 12.187	RIVET, R/CMPT LID POP-UP ROD SPR SEAT (PART OF 8) (4.9X21) (12.966)	99-00 Y37	2 16605493
23.	5-D11 12.212	BUMPER, R/CMPT LID HGE (PART OF 12) (12.170)	99-00 Y37	1 10414378
24.	5-D13 12.269	WEATHERSTRIP R/CMPT LID ...	99-00 Y37	1 10255033
25.	5-D11 12.212	BUMPER, R/CMPT LID	99-00 Y37	1 10422620
26.	5-D12 12.243	SWITCH, R/CMPT LID AJAR IND (PART OF 8) (INCLS 17) (LOCATED ON LAT IN TRUNK) (AC-DELCO #D1459C)	99-00 Y37	1 16608046
27.	5-N26 15.222	STRIKER, R/CMPT PNL STOW PKT CVR LAT	99-00	10401266

1Y12-060 10/05/2000



DC

DC

2001 Y07 REAR COMPARTMENT LID HARDWARE

1Y12-060

1.	5-D10	12.160	WINDOW, R/CMPT LIFT (HTCH GLS)	01 Y07	1	10247317
2.	5-D13	12.269	SEAL, R/CMPT L/WDO RR AUX	01 Y	1	10401665

2001 GENERAL MOTORS SERVICE PARTS OPERATIONS-CHEVROLET-15V

(3-01)

5-J21

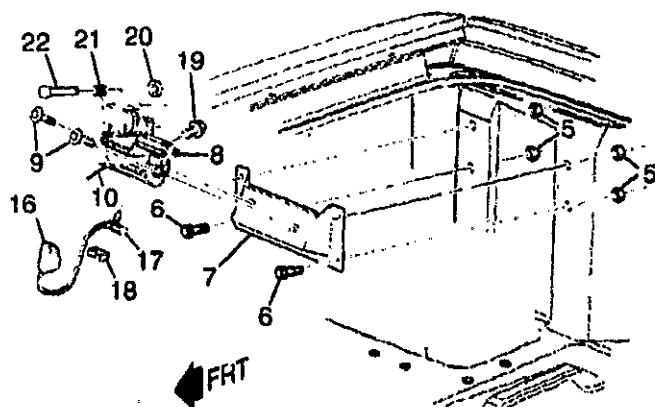
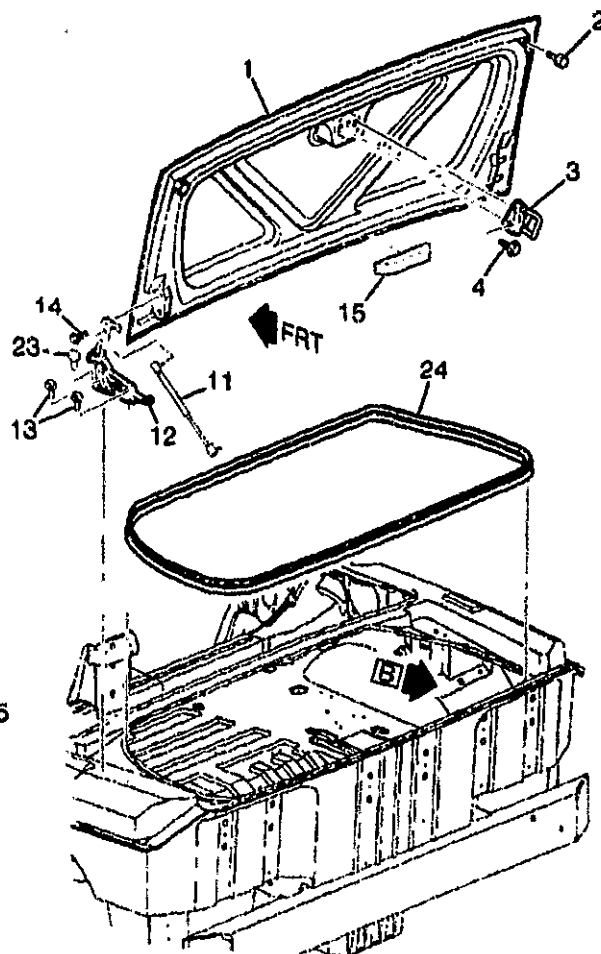
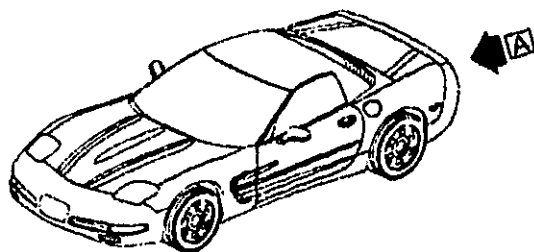
12.000-GROUP

					1Y12-080	
3.	5-D13	12.269	SEAL, R/CMPT L/WDO RR AUX (FRT SECONDARY SEAL) (33MM LONG TAIL AT END OF SEAL) ...	01 Y07	1	10418925
4.	5-D13	12.269	SEAL, R/CMPT L/WDO FRT AUX .	01 Y07	1	10401667
5.	5-D10	12.181	PANEL, R/CMPT L/WDO	01 Y07	1	10400238
6.	5-D15	12.810	HANDLE, RF LIFT OFF PNL/WDO STOW LAT (PART OF 24) (RUBBER BUMPER-POA)	01 Y07	LH	10401060
	5-D15	12.810	HANDLE, RF LIFT OFF PNL/WDO STOW LAT (PART OF 24) (RUBBER BUMPER-POA)	01 Y07	RH	10401061
7.	5-D11	12.212	BUMPER, R/CMPT L/WDO	01 Y07	2	10292972
8.	5-D11	12.237	STRIKER, R/CMPT L/WDO LAT ..	01 Y07	2	16637685
9.		8.906	BOLT/SCREW, M6.0X1.0-20.0 TORX RD WA, GM6138M (R/CMPT L/WDO LK STKR)	01	4	10263988
10.	5-D13	12.269	WEATHERSTRIP, R/CMPT L/WDO	01 Y	1	10236980
11.		8.915	NUT, HEX W/CON WA, M8X1.25, 7.32 THK, 9, ZF (R/CMPT L/WDO HGE (BODY SI))	01	4	11514519
12.		N.S.	GASKET, R/CMPT LID BODY SI HGE		4	
13.	5-D10	12.184	SHIM, R/CMPT LID HGE (1.0MM)	01 Y07	6	10263224
	5-D10	12.184	SHIM, R/CMPT LID HGE (0.5MM)	01 Y07	2	10270941
	5-D10	12.184	SHIM, R/CMPT LID HGE (BLACK) (36.0 X 72.0 X 1.0) (STL)	01 Y07	AR	10433798
14.	5-D10	12.184	HINGE, R/CMPT L/WDO	01 Y07	2	10268625
15.		8.913	SCREW, TORX PAN HD W/WA) (M8X1.25X20) (9.8 STEEL (R/CMPT L/WDO WDO SI HGE) ..	01	4	15958413
16.	5-D10	12.187	BRACKET, R/CMPT L/WDO STRUT (WDO SI) (INCLS 17)	01 Y07	LH	10270971
	5-D10	12.187	BRACKET, R/CMPT L/WDO STRUT (WDO SI) (INCLS 17)	01 Y07	RH	10270972
17.	5-D10	12.187	STUD, R/CMPT L/WDO STRUT WDO SI BRKT (PART OF 16)	01 Y07	1	10143220
18.	5-N19	9.778	CONNECTOR, INLINE-TO R/WDO DEFG (1-WAY F) (W/LEADS) (M/P 630 SELF LK) (AC-DELCO #PT798)	01 Y07 (UZ6)	2	12167133
19.	5-D10	12.187	STRUT, R/CMPT L/WDO	01 Y07	LH	10429204
	5-D10	12.187	STRUT, R/CMPT L/WDO	01 Y07	RH	10429205
20.	5-N19	9.778	CONNECTOR, INLINE-TO R/WDO DEFG (1-WAY F) (W/LEADS) (M/P 630 SELF LK) (AC-DELCO #PT798)	01 Y07 (UZ6)	2	12167133
21.	5-D11	12.242	BOLT, R/CMPT L/WDO LAT	01 Y07	6	11517753
22.	5-D11	12.242	LATCH, R/CMPT L/WDO (INCLS 28, 30)	01 Y07	2	16638796
	5-D12	12.243	LATCH, R/CMPT L/WDO (INCLS 28, 30) (12.242)	01 Y07	2	16638796
		8.965	TERMINAL, MALE 150 METRI-PACK, 18-20 GA	01	AR	12047581
	5-D12	12.243	CONNECTOR, SW-R/CMPT LID AJAR IND (BLACK) (3-WAY F W/LEADS) (2.635) (AC-DELCO #PT256)	01 Y07 (UZ6)	1	12101864

						1Y12-060
23.	5-D11	12.242	NUT, R/CMPT L/WDO LAT (M6X1X2.42) (12.243)	01 Y07	8	25633101
24.	5-D11	12.242	BRACKET, R/CMPT L/WDO LAT (INCLS 6, 29, 31)	01 Y07	LH	10403704
	5-D11	12.242	BRACKET, R/CMPT L/WDO LAT (INCLS 6, 29, 31)	01 Y07	RH	10403705
25.	N.S.		STUD, R/CMPT L/WDO LAT BRKT (PART OF 24)			
26.	5-D10	12.187	BOLT, R/CMPT L/WDO STRUT BRKT (WDO SI) (12.810)	01 Y07	4	10293378
27.	5-D13	12.269	RETAINER, R/CMPT L/WDO SEAL	01 Y07	2	10427824
28.	5-D12	12.243	ACTUATOR, R/CMPT LID LAT REL (PART OF 22) (AC-DELCO #16634742)	01 Y07	2	16634742
29.	N.S.		LATCH BRACKET) (PART OF 24		2	
30.	8.977		SCREW, HEX W/FL WA, M4.8X1.6X13, BZ (R/CMPT LID LATCH (TO STRIKER) (PART OF 22)	01	2	11515440
31.	8.900		BOLT, HEX W/CON WA, M6X1X20 (RF LIFT OFF PNL/WDO) (PART OF 24)	01	4	11514623

RPO DEFINITIONS

UZ6 - SPEAKER SYSTEM 6, QUAD FRT DR MTD, DUAL QTR MTD



VIEW B

VIEW A

bo



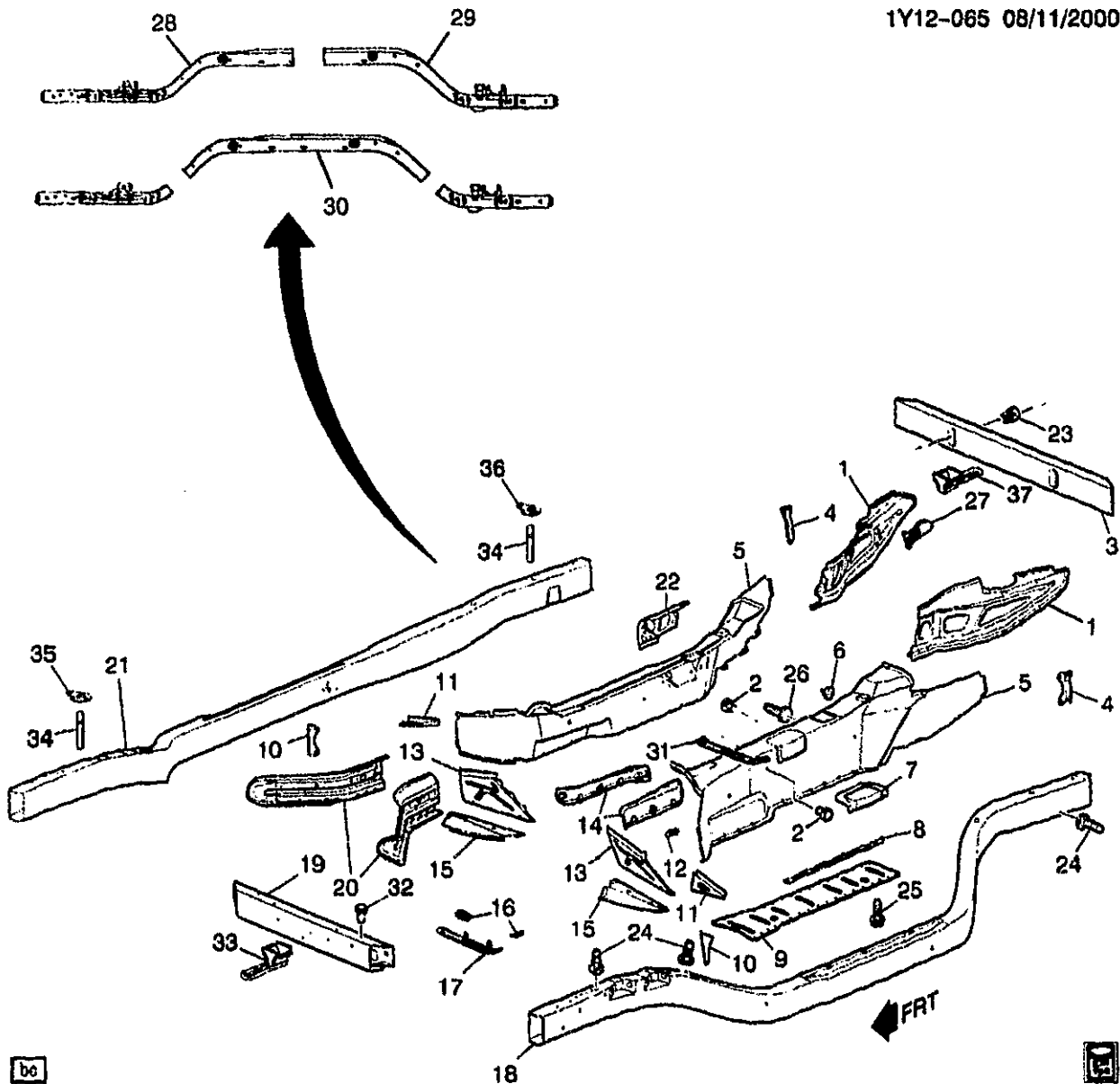
1Y12-070

2001 Y37 REAR COMPARTMENT LID HARDWARE

1.	5-D10	12.181	LID, R/CMPT	01	Y37	1	10421169
2.	5-D11	12.212	BUMPER, R/CMPT LID	01	Y37	2	10292972
3.	5-D11	12.237	STRIKER, R/CMPT LID LAT	01	Y37	1	10257202
4.		8.906	BOLT/SCREW, M6.0X1.0-20.0 TORX RD WA, GM6138M (R/CMPT LID LAT STKR)	01		2	11517230
5.	5-D11	12.237	NUT, R/CMPT LID LAT SUPT (M6X1X2.42) (12.243)	01	Y37	4	25633101
6.		N.S.	STUD, R/CMPT LID LAT SUPT (PART OF 7)			4	
7.	5-D11	12.237	SUPPORT, R/CMPT LID LAT (INCLS 6)	01	Y37	1	10278683
8.	5-D11	12.242	LATCH, R/CMPT LID (INCLS 17-22, 26) (W/ACTUATOR)	01	Y37	1	16637654

2001 GENERAL MOTORS SERVICE PARTS OPERATIONS-CHEVROLET-15V

						1Y12-070
5-D12	12.243	LATCH, R/CMPT LID (INCLS 17-22, 26) (W/ACTUATOR) (12.242)	01 Y37	1	16637654	
5-C17	11.935	CONNECTOR, SW-DM LP (3-WAY M W/LEADS) (2.530) (AC-DELCO #PT504)	01 Y	2	12117371	
9.	8.900	BOLT/SCREW, HEX W/FL WA 17 OD, M6X1X20, 9.8, 4345M, DOG PT (R/CMPT LID LAT)	01	2	11515704	
10.	N.S.	CABLE, ACTR C/LID LAT				
11.	5-D10	12.187 STRUT, R/CMPT LID	01 Y37	2	10278149	
12.	5-D10	12.184 HINGE, R/CMPT LID (INCLS 23) ..	01 Y37	LH	10426103	
	5-D10	12.184 HINGE, R/CMPT LID (INCLS 23) ..	01 Y37	RH	10426104	
13.	5-D10	12.184 BOLT, R/CMPT LID HGE (TO BODY)	01 Y37	4	10292671	
14.	8.900	BOLT, HEX W/WA, M8X1.25X20, 8.8, PC (TO HGE)	01	4	11504611	
15.	5-D11	12.212 BUMPER, R/CMPT LID	01 Y37	1	10422620	
16.	5-D12	12.243 SWITCH, R/CMPT LID AJAR IND (PART OF 8) (INCLS 17) (LOCATED ON LAT IN TRUNK) (AC-DELCO #D1459C)	01 Y37	1	16608046	
17.	5-D12	12.243 CONNECTOR, SW-F/CMPT LID AJAR IND (PART OF 8) (PART OF 26) (BLACK) (3-WAY F W/LEADS) (2.535) (AC-DELCO #PT256)	01 Y37	1	12101864	
	5-D12	12.243 CONNECTOR, SW-R/CMPT LID AJAR IND (PART OF 8) (PART OF 26) (3-WAY M W/LEADS) (2.530) (AC-DELCO #PT504)	01 Y37	2	12117371	
18.	5-D12	12.243 CLIP, R/CMPT LID LAT REL WRG HARN (PART OF 8)	01 Y37	2	16625936	
19.	8.977	SCREW, HEX W/FL WA, M4.8X1.6X13, BZ (PART OF 8) ...	01	2	11515440	
20.	8.921	RETAINER, PUSH-ON, 1/8 SHF SIZE, ZN CHRO (PART OF 8) (AC-DELCO #17058193)	01	1	17058193	
21.	5-D13	12.249 SPRING, R/CMPT LID LAT (PART OF 8) (12.242)	01 Y37	1	16637696	
22.	5-D10	12.187 RIVET, R/CMPT LID POP-UP ROD SPR SEAT (PART OF 8) (4.9X21) (12.966)	01 Y37	2	16605493	
23.	5-D11	12.212 BUMPER, R/CMPT LID (PART OF 12) (12.170)	01 Y37	1	10414378	
24.	5-D13	12.269 WEATHERSTRIP R/CMPT LID ...	01 Y37	1	10255033	



1Y12-065

1997 Y SHEET METAL/BODY PART 3 (BUMPER BARS, TUNNEL, RAILS)

1.	5-D21	12.980	BRACE, FLR PNL TUN RR	97 Y	LH 10293681
	5-D21	12.980	BRACE, FLR PNL TUN RR	97 Y	RH 10293682
2.	5-A15	10.230	NUT, I/P CTR SUPT BRKT (AT I/P CTR BRKT) (4.665)	97 Y	2 10281487
3.	5-N9	7.831	BAR, RR BPR IMP	97 Y	1 12533362
4.	5-D21	12.980	BRACKET, FLR PNL TUN PNL SI RR	97 Y	LH 10284287
	5-D21	12.980	BRACKET, FLR PNL TUN PNL SI RR	97 Y	RH 10284288
5.		N.S.	PANEL, FLR PNL TUN PNL SI	
6.	5-N6	4.047	BRACKET, A/TRNS RANGE SEL LVR CBL (TO FRONT)	97 Y	1 10277347

2001 GENERAL MOTORS SERVICE PARTS OPERATIONS-CHEVROLET-15Y

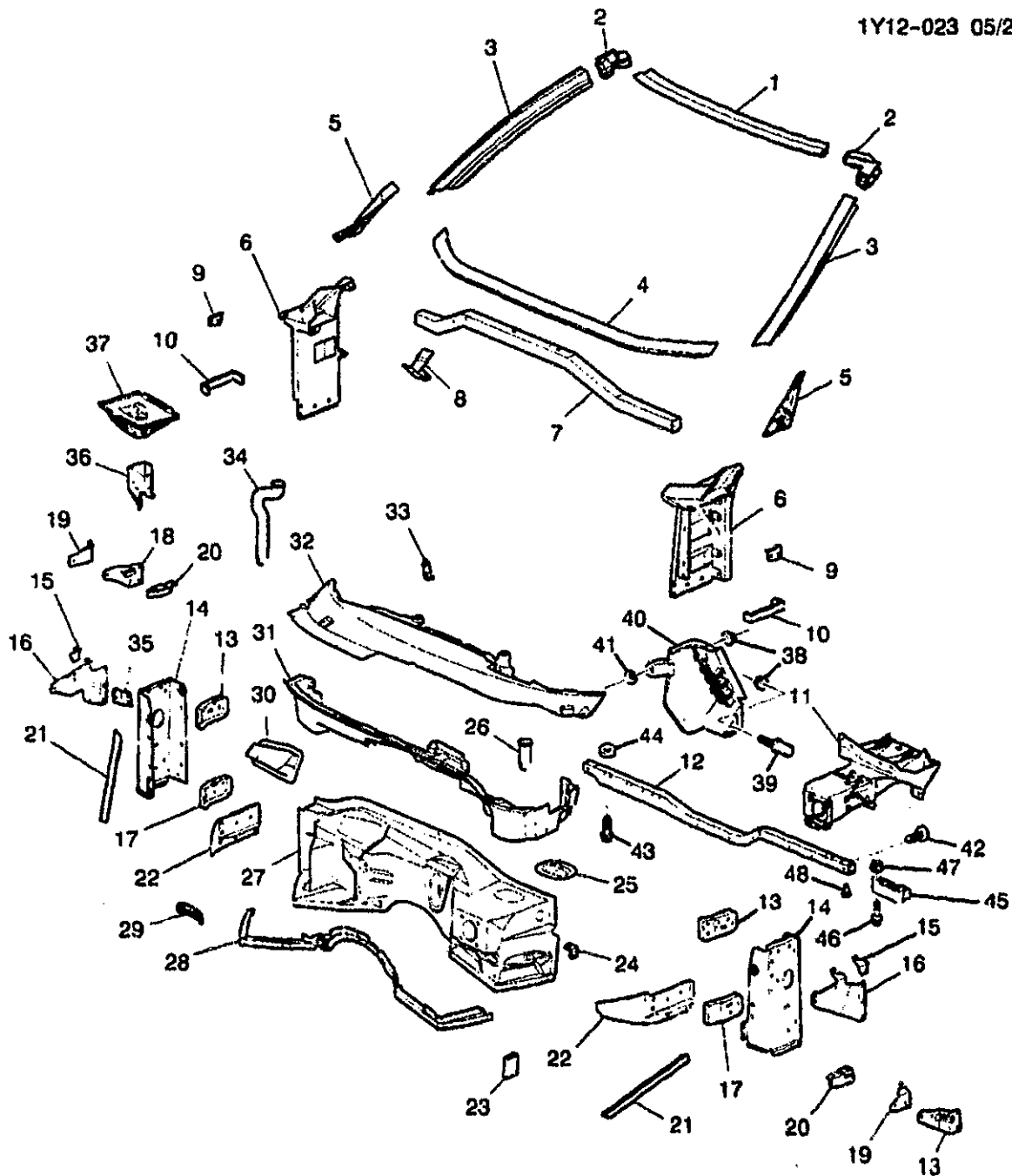
7.		N.S.	REINFORCEMENT, TRANS				
			CONT LVR BOOT				
8.	5-D21	12.980	BRACKET, FLR PNL TUN REINF	97	Y	LH	10250149
	5-D21	12.980	BRACKET, FLR PNL TUN REINF	97	Y	RH	10250150
9.		N.S.	REINFORCEMENT, FLR PNL				
			TUN PNL				
10.	5-D21	12.980	BRACKET, FLR PNL TUN PNL SI	97	Y	LH	10284285
			FRT				
	5-D21	12.980	BRACKET, FLR PNL TUN PNL SI	97	Y	RH	10284286
			FRT				
11.	5-D21	12.980	EXTENSION, FLR PNL TUN PNL	97	Y	LH	10250158
			FRT UPR				
	5-D21	12.980	EXTENSION, FLR PNL TUN PNL	97	Y	RH	10250159
			FRT UPR				
12.		N.S.	BRACKET, CTLTC CONV				
			H/SHLD				
13.	5-D21	12.975	REINFORCEMENT, FLR K/UP	97	Y	LH	10299652
			PNL				
	5-D21	12.975	REINFORCEMENT, FLR K/UP	97	Y	RH	10299653
			PNL				
14.	5-N6	3.690	SHIELD, CTLTC CONV HT	97	Y	LH	10259597
	5-N6	3.690	SHIELD, CTLTC CONV HT	97	Y	RH	10259598
15.	5-D21	12.980	EXTENSION, FLR PNL CTR TUN	97	Y	RH	10425851
			PNL FRT LWR (#41,				
			INTERMEDIATE)				
16.		N.S.	SPACER, I/P TIE LWR				
17.		N.S.	BRACKET, I/P LWR TIE BAR ("TO				
			TUNNEL ATTACH")				
18.		N.S.	RAIL, U/B SI			LH	
19.	5-N9	7.831	BAR, FRT BPR IMP (#10)	97	Y	1	12533361
20.	5-D21	12.980	BRACE, FLR PNL TUN FRT	97	Y	RH	10293680
	5-D21	12.980	BRACE, FLR PNL TUN FRT	97	Y	LH	10444631
21.		N.S.	RAIL, U/B SI			RH	
22.		N.S.	BRACKET, PARK BRK LVR				
23.	5-N10	7.840	NUT, RR BPR ENGY ABS (TO	97	Y	3	10281487
			IMPACT BAR) (4.665)				
24.	5-N4	2.559	STUD, WRG HARN GND	97	Y	6	10278878
25.		8.900	BOLT, W/WA (M6X1X25) (FLR	97	Y	3	11514139
			PNL TUN REINF)				
26.	5-N6	3.162	STUD, FUEL FEED & RTN PIPE	97	Y	3	10267731
			CLIP				
27.	5-N5	3.130	BRACKET, EVAP EMIS CNSTR	97	Y (LS1)	1	12560884
			PURGE SOL VLV				
28.	5-D21	12.980	RAIL, U/B FRT SI (INCLUDES	97	Y	LH	12533430
			NUT 10281493)				
	5-D21	12.980	RAIL, U/B FRT SI (INCLUDES	97	Y	RH	12533431
			NUT 10281493)				
29.	5-D21	12.980	RAIL, U/B RR SI	97	Y	LH	12533432
	5-D21	12.980	RAIL, U/B RR SI	97	Y	RH	12533433
30.	5-D21	12.980	RAIL, U/B SI (CTR)	97	Y	LH	12533434
	5-D21	12.980	RAIL, U/B SI (CTR)	97	Y	RH	12533435
31.		N.S.	BRACKET, I/P LWR TIE BAR (TO				
			TUNNEL ATTACH)				
32.	5-N9	7.831	NUT, FRT BPR FASCIA BRKT	97	Y	4	10281487
			(BRKT TO BAR) (4.665)				
33.	5-N8	7.088	HOOK, FRT TOW	97	Y (V76) (EXPORT)	1	10281051
34.		N.S.	SPACER, U/B S/RL				

35.	5-N8	7.039	LOCATOR, FRT C/MBR	97 Y	4	10280876
36.	5-N8	7.039	LOCATOR, RR C/MBR	97 Y	4	10280876
37.	5-N8	7.068	HOOK, RR TOW (#26)	97 Y (V76) (EXPORT)	1	10281052

RPO DEFINITIONS

LS1 - ENGINE GAS, 8 CYL. 5.7L, SFI, ALUMINUM ENGINE

V76 - HOOK, FRONT TOW (EXPORT)



1Y12-0231

1997-2001 Y SHEET METAL/BODY PART 1 (DASH PANEL, H/PLR, WINDSHIELD)

- | | | |
|----|------|--|
| 1. | N.S. | FRAME. W/S UPR (SEE GROUP 10.000) (WINDSHIELD TRIM AND HARDWARE) FOR SERVICED W/S FRAME) |
| 2. | N.S. | FRAME. W/S OTR UPR COR |
| 3. | N.S. | FRAME. W/S SI |

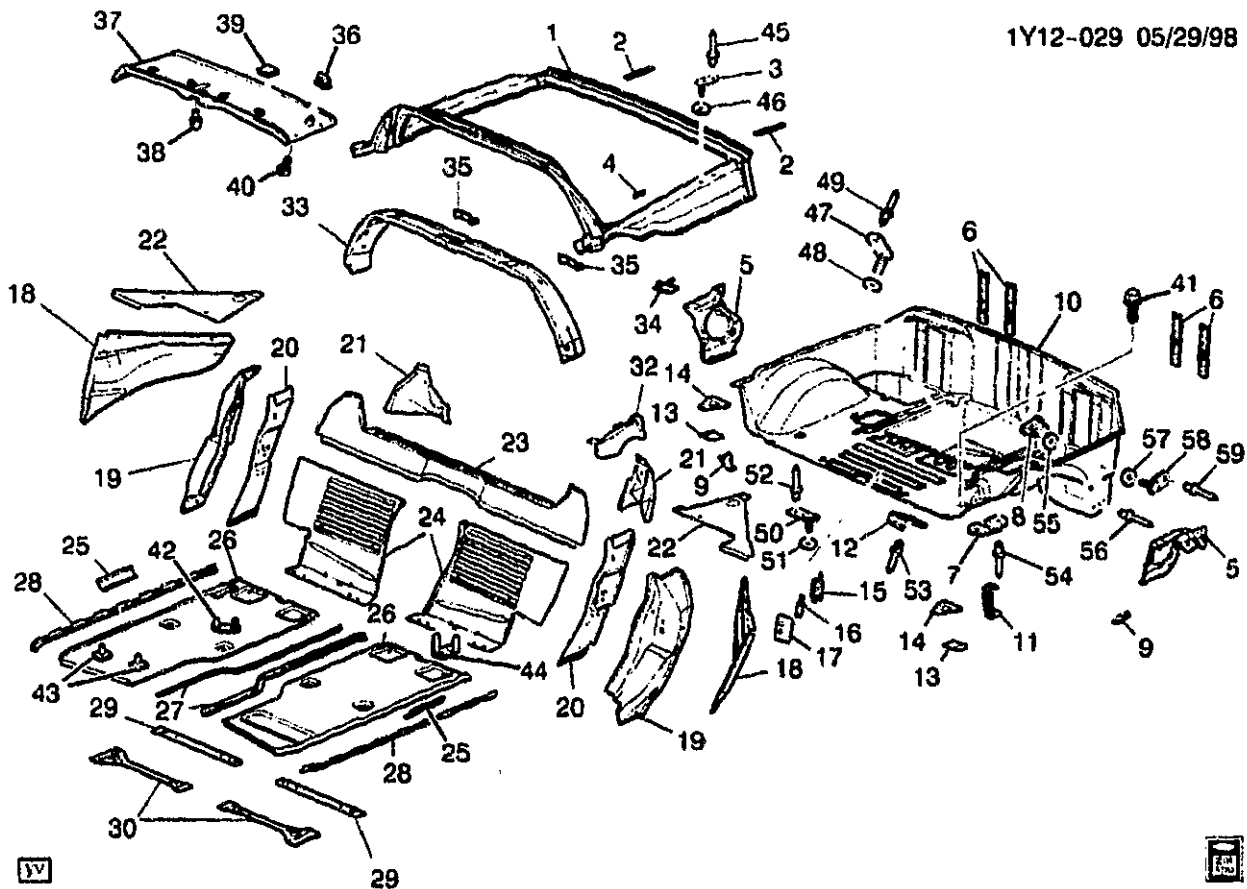
2001 GENERAL MOTORS SERVICE PARTS OPERATIONS-CHEVROLET-15V

4.		N.S.	FRAME, W/S LWR					
5.	5-A28	10.685	FILLER, FRT S/D WDO BELT FRT (W/PUSH PIN)	97-01	Y		LH	10260109
	5-A28	10.685	FILLER, FRT S/D WDO BELT FRT (W/PUSH PIN)	97-01	Y		RH	10260110
	5-A28	10.685	FILLER, FRT S/D WDO BELT FRT (W/O PUSH PIN)	97-01	Y		LH	10310079
	5-A28	10.685	FILLER, FRT S/D WDO BELT FRT (W/O PUSH PIN)	97-01	Y		RH	10310080
6.		N.S.	PANEL, BODY H/PLR INR UPR					
7.		N.S.	BAR, BODY H/PLR TIE					
8.		N.S.	SUPPORT, WSW SYS MDL					
9.		N.S.	EXTENSION, W/S LWR FRM					
10.		N.S.	SEAL, BODY H/PLR					
11.	5-N7	6.760	BRACKET, STRG COL (#52)	97-01	Y		1	10402879
12.	5-A15	10.230	BAR, I/P TIE (#47)	97-01	Y		1	10425886
13.		N.S.	REINFORCEMENT, FRT S/D UPR HGE (DR SI)					
14.	5-D17	12.840	PANEL, BODY H/PLR OTR	97-01	Y		LH	10431695
	5-D17	12.840	PANEL, BODY H/PLR OTR (#42)	99-01	Y		RH	10431696
15.		N.S.	REINFORCEMENT, HOOD PRIM LAT					
16.		N.S.	SUPPORT, HOOD LATCH PRIM OTR					
17.		N.S.	REINFORCEMENT, FRT S/D LWR HGE (DR SI)					
18.	5-N10	8.024	BRACKET, HOOD STOP	97-01	Y		LH	10277923
	5-N10	8.024	BRACKET, HOOD STOP	97-01	Y		RH	10277924
19.	5-N10	8.024	STOP HOOD (INCLS 20)	97-01	Y		LH	10408730
	5-N10	8.024	STOP HOOD (INCLS 20)	97-01	Y		RH	10408731
20.		N.S.	STOP HOOD (PART OF 19)					
21.	5-D21	12.980	BRACE, U/B FRT S/RL UPR (7.039)	97-01	Y		LH	10262059
	5-D21	12.980	BRACE, U/B FRT S/RL UPR (7.039)	97-01	Y		RH	10262060
22.	5-D17	12.840	PANEL, BODY H/PLR INR LWR (#43)	97-01	Y		LH	10409987
	5-D17	12.840	PANEL, BODY H/PLR INR LWR (#43)	97-01	Y		RH	10409988
23.	5-D14	12.804	SEAL, PLNM PNL (4 1/4"X7 1/2") (TRIM AS REQ'D) (15.492)	97-01	Y		1	11515174
24.	5-A9	10.152	BRACKET, WSW MOT	97-01	Y		1	10264094
25.		N.S.	COVER, BRK PED HSG					
26.	5-D14	12.804	TUBE, PLNM DRN (POSN #1)	97-01	Y		3	14047487
27.	5-D14	12.804	PANEL, DA	97-01	Y		1	10424986
28.		N.S.	PANEL, DA LWR EXTN					
29.	5-N11	8.155	BRACKET, FRT W/H PNL	97-01	Y		1	10280071
30.		N.S.	DEFLECTOR, PLNM WAT					
31.	5-D14	12.804	PANEL, PLNM LWR	97-01	Y		1	10247310
32.	5-D14	12.804	PANEL, PLNM UPR	97-98	Y		1	10247311
	5-D14	12.804	PANEL, PLNM UPR	98-01	Y (EXC UV6)		1	10247311
	5-D14	12.804	PANEL, PLNM UPR	99-01	Y (UV6)		1	10410117
33.		N.S.	PLATE, A/C ACCUM ANC					
34.	5-D14	12.804	TUBE, PLNM DRN (POSN #2)	97-01	Y		1	10280066
35.		N.S.	SUPPORT, HOOD LATCH PRIM INR					
36.	5-M6	2.333	SUPPORT, BAT TRAY	97-01	Y		1	10400530

37.	5-M8	2.333	TRAY, BAT (W/SUPT)	97-01	Y	1	10268430
38.		8.917	NUT, HEX W/CON WA 6X1X5.5 16-OD ZP9 (DRVR F/RST BRKT)	97-01	2	11517293
39.		N.S.	BOLT, DRVR F/RST BRKT (RIVET STUD)	1	
40.	5-D21	12.980	BRACKET, DRVR F/RST	97-01		
41.	5-D21	12.980	SPACER, DRVR F/RST BRKT	97-01	Y	1	10278039
42.		8.900	BOLT/SCREW, HFH, M8X1.25X65, 9.8, PZOR, 7114 18 FLG OD (I/P TIE BAR) (QTY 4 AT HGE PLR/QTY 1 POSN #2 AT I/P TIE BAR)	97-01	5	11516344
43.		8.977	BOLT, HEX W/WA, M6X1X35, 9.8, POR, 24 OD, ABPT (I/P TIE BAR) (TO TUNNEL BRKT) (POSN #1) .	97-01	2	11513947
44.	5-A15	10.230	SPACER, I/P (7.832)	97-01	Y	AR	10149281
45.	5-A15	10.230	REINFORCEMENT, I/P TIE BAR (POSN #1)	97-01	Y	1	10290611
	5-A15	10.230	REINFORCEMENT, I/P TIE BAR (POSN #2)	97-01	Y	1	10290612
46.		8.900	BOLT/SCREW, HFH, M8X1.25X65, 9.8, PZOR, 7114 18 FLG OD (I/P TIE BAR)	97-01	Y	AR	11516344
47.		8.917	NUT, HFH, M8X1.25, 17.9 OD, 738 THK, 13MM HEX, 10, ZF (I/P TIE BAR) (8.915) (AC-DELCO #11514596)	97-01	Y	AR	11514596
48.	5-A15	10.230	RETAINER, I/P TIE BAR (BLACK) (4.8 HOLE) (14.685)	97-01	Y	2	20538173

RPO DEFINITIONS

UV6 - DISPLAY,HEADUP



1Y12-029

1997-2001 Y07 SHEET METAL/BODY PART 2 (FLOOR PANEL, BODY L/FLR, ROOF, R/CMPT)

1.	N.S.	FRAME, R/CMPT PNL	97-01			
	7.003	FRAME KIT,	97-01			
2.	N.S.	REINFORCEMENT, R/CMPT	97-99			
		L/WDO BODY SI HGE				
	N.S.	REINFORCEMENT, R/CMPT	00-01			
		L/WDO HGE (BODY SI)				
3.	5-N26	15.222 PLATE, CONVENIENCE NET	97-01	Y07	2	10281115
		UPR STUD (POSN #2) (4.785) . . .				
4.	5-D20	12.945 BRACKET, F/TNK FIL DR LK	97-01	Y	1	10280843
		ACTR				
5.	5-N16	9.665 HOUSING, RDO RR SPKR (MTS	97-01	Y07	LH	10288371
		SPKR)				
	5-N16	9.665 HOUSING, RDO RR SPKR (MTS	97-01	Y07	RH	10288372
		SPKR)				
6.	5-D11	12.242 REINFORCEMENT, R/CMPT	97-01	Y07	4	10263147
		L/WDO LAT BRKT				
7.	5-D20	12.944 BRACKET, RR W/H LNR	97-01	Y	6	10281372
8.	5-D21	12.986 PLATE, BODY UPR RR PNL	97-01	Y	2	10264812
		SUPT ANC (12.980)				
9.	5-N7	5.380 BRACKET, RR SUSP UPR CONT	97-01	Y	LH	10281367
		ARM (RR)				
	5-N7	5.380 BRACKET, RR SUSP UPR CONT	97-01	Y	RH	10281368
		ARM (RR)				
10.	5-D23	12.981 PANEL KIT, R/CMPT FLR	97-01	Y	1	12455603

2001 GENERAL MOTORS SERVICE PARTS OPERATIONS-CHEVROLET-15Y

						1Y12-029
11.	5-N8	7.450	BRACKET, ELEK SUSP CONT	97-01 Y (F45)	1	10280844
			MDL			
12.	5-N7	4.785	CLIP, PARK BRK RR CBL	97-01 Y	2	10281421
13.	5-N7	5.380	REINFORCEMENT, RR SUSP	97-01 Y	2	10280564
			CONT ARM BRKT			
14.	5-D15	12.810	PLATE, RF LIFT OFF PNL/WDO	97-01 Y07	2	10284890
			STOW FRT BRKT STUD			
			(UNDERSIDE OF R/CMPT PNL) ..			
15.		N.S.	RETAINER, FRT S/D LK STKR		
			ANC PLT			
16.		N.S.	PLATE, FRT S/D LK STKR ANC		
17.		N.S.	REINFORCEMENT, FRT S/D LK		
18.	5-D18	12.942	EXTENSION, BODY L/PLR OTR	97-99 Y	LH	10252545
			PNL			
	5-D18	12.942	EXTENSION, BODY L/PLR OTR	97-99 Y	RH	10252546
			PNL			
	5-D18	12.942	EXTENSION, BODY L/PLR OTR	00-01 Y	LH	10428922
			PNL			
	5-D18	12.942	EXTENSION, BODY L/PLR OTR	00 Y	RH	10428923
			PNL			
	5-D18	12.942	EXTENSION, BODY L/PLR OTR	01 Y (1ST DES)	RH	10428923
			PNL (CARS BUILT WITH AND			
			AFTER THE LAST EIGHT DIGIT			
			OF VIN 15117747;FOR 2ND			
			DESIGN SEE 10438547)			
	5-D18	12.942	EXTENSION, BODY L/PLR OTR	01 Y (2ND DES)	RH	10438546
			PNL (CARS BUILT PRIOR TO			
			LAST EIGHT DIGIT OF VIN			
			15117747;FOR 1ST DESIGN SEE			
			10440111)			
	5-D18	12.942	EXTENSION, BODY L/PLR OTR	01 Y (2ND DES)	LH	10438547
			PNL (#111) (CARS BUILT PRIOR			
			TO LAST EIGHT DIGIT OF VIN			
			15117747;FOR 1ST DESIGN SEE			
			10428923)			
19.	5-D18	12.942	PANEL, BODY L/PLR OTR (#54) .	97-00 Y	LH	12369436
	5-D18	12.942	PANEL, BODY L/PLR OTR (#54) .	97-00 Y	RH	12369437
	5-D18	12.942	PANEL, BODY L/PLR OTR (#54)	01 Y (2ND DES)	LH	12369436
			(CARS BUILT PRIOR TO LAST			
			EIGHT DIGIT OF VIN			
			15117747;FOR 1ST DESIGN SEE			
			88951187)			
	5-D18	12.942	PANEL, BODY L/PLR OTR (#54)	01 Y (2ND DES)	RH	12369437
			(CARS BUILT PRIOR TO LAST			
			EIGHT DIGIT OF VIN			
			15117747;FOR 1ST DESIGN SEE			
			88951188)			
	5-D18	12.942	PANEL, BODY L/PLR OTR (#54)	01 Y (1ST DES)	LH	88951187
			(CARS BUILT WITH AND AFTER			
			THE LAST EIGHT DIGIT OF VIN			
			15117747;FOR 2ND DESIGN SEE			
			12369436)			
	5-D18	12.942	PANEL, BODY L/PLR OTR (#54)	01 Y (1ST DES)	RH	88951188
			(CARS BUILT WITH AND AFTER			
			THE LAST EIGHT DIGIT OF VIN			
			15117747;FOR 2ND DESIGN SEE			
			12369437)			

						1Y12-029	
20.	5-D20	12.944	PANEL, BODY L/PLR INR (#55) (12.942)	97-98	Y07	RH	12458932
	5-D20	12.944	PANEL, BODY L/PLR INR (#55) (12.942)	97-98	Y07	LH	12458933
	5-D20	12.944	PANEL, BODY L/PLR INR (#55) (12.942)	99-01	Y07-37	RH	12458932
	5-D20	12.944	PANEL, BODY L/PLR INR (#55) (12.942)	99-01	Y07-37	LH	12458933
21.	5-D18	12.942	EXTENSION, BODY L/PLR UPR TIE BAR (#114, INNER) (CARS BUILT PRIOR TO LAST EIGHT DIGIT OF VIN 15117747;FOR 1ST DESIGN SEE 10252541)	01	Y (2ND DES)	LH	10438474
	5-D18	12.942	EXTENSION, BODY L/PLR UPR TIE BAR (ITEM #114) (INR)	97-98	Y	LH	10252541
	5-D18	12.942	EXTENSION, BODY L/PLR UPR TIE BAR (ITEM #114) (INR)	99	Y	LH	10296359
	5-D18	12.942	EXTENSION, BODY L/PLR UPR TIE BAR (ITEM #114) (INR)	00	Y	LH	10252541
	5-D18	12.942	EXTENSION, BODY L/PLR UPR TIE BAR (ITEM #114) (INR) (CARS BUILT WITH AND AFTER THE LAST EIGHT DIGIT OF VIN 15117747;FOR 2ND DESIGN SEE 10438474)	01	Y (1ST DES)	LH	10252541
	5-D18	12.942	EXTENSION, BODY L/PLR UPR TIE BAR (ITEM #114) (OTR)	97-01	Y	LH	10262081
	5-D18	12.942	EXTENSION, BODY L/PLR UPR TIE BAR (#114) (CARS BUILT PRIOR TO LAST EIGHT DIGIT OF VIN 15117747;FOR 1ST DESIGN SEE 10252542)	01	Y (2ND DES)	RH	10438475
	5-D18	12.942	EXTENSION, BODY L/PLR UPR TIE BAR (ITEM #114)	97-00	Y	RH	10252542
	5-D18	12.942	EXTENSION, BODY L/PLR UPR TIE BAR (ITEM #114) (CARS BUILT WITH AND AFTER THE LAST EIGHT DIGIT OF VIN 15117747;FOR 2ND DESIGN SEE 10438475)	01	Y (1ST DES)	RH	10252542
22.	5-D21	12.980	EXTENSION, FLR PNL TUN PNL RR UPR (ITEM #112)	97-01	Y	LH	10252539
	5-D21	12.980	EXTENSION, FLR PNL TUN PNL RR UPR (ITEM #112)	97-01	Y	RH	10252540
23.	5-D18	12.942	BAR, BODY L/PLR UPR TIE (#61)	97-00	Y	1	10412957
	5-D18	12.942	BAR, BODY L/PLR UPR TIE (#61) (CARS BUILT WITH AND AFTER THE LAST EIGHT DIGIT OF VIN 15117747;FOR 2ND DESIGN SEE 10438462)	01	Y (1ST DES)	1	10412957
	5-D18	12.942	BAR, BODY L/PLR UPR TIE (#61) (CARS BUILT PRIOR TO LAST EIGHT DIGIT OF VIN 15117747;FOR 1ST DESIGN SEE 10412957)	01	Y (2ND DES)	1	10438462
24.	5-C8	11.373	PANEL, F/SEAT BK BODY	97-99	Y	LH	10290554
	5-C8	11.373	PANEL, F/SEAT BK BODY	97-99	Y	RH	10290555

						1Y12-029
43.	5-M24	2.483	PLATE, MULTIUSE RLY BRKT STUD (ANC PLT) (M6 X 1 X 24) (1.271)	97 Y	2	10135646
	5-M24	2.483	PLATE, MULTIUSE RLY BRKT STUD (BRACKET REPLACES CENTER-MOST OF THE THREE SIMILAR BRACKETS ON THE PASSENGER SIDE OF DASHBOARD & BOTH BRACKETS ON DRIVER SIDE OF DASHBOARD) (ANC PLT) (3.162)	97 Y	1	10402723
	5-M24	2.483	PLATE, MULTIUSE RLY BRKT STUD (BRACKET REPLACES THE TWO OUTBOARD OF THE THREE SIMILAR BRACKETS ON THE PASSENGER SIDE OF DASHBOARD) (ANC PLT) (12.986)	97 Y	1	14058658
	5-M24	2.483	STUD, MULTIUSE RLY BRKT (ANC PLT) (M6 X 1 X 24) (1.271) .	98-01 Y	2	10135646
44.	5-N19	13.090	CLIP BODY FRT WRG HARN	97-01 Y	4	21020832
45.		N.S.	RIVET, CONVENIENCE NET UPR STUD PLT			
46.	5-N26	15.222	SEAL, CONVENIENCE NET UPR STUD PLT	98-01 Y07	2	10415038
		N.S.	ADHESIVE, CONVENIENCE NET UPR STUD PLT	97		
47.	5-N7	4.785	PLATE, PARK BRK RR CBL CLIP STUD	97-01 Y	2	10281115
48.	5-N7	4.785	SEAL, PARK BRK RR CBL CLIP STUD PLT (15.222)	98-01 Y	2	10415038
		N.S.	ADHESIVE, PARK BRK RR CBL CLIP STUD PLT	97		
49.		N.S.	RIVET, PARK BRK RR CBL CLIP STUD PLT			
50.	5-N6	3.162	PLATE, FUEL FEED PIPE CLIP STUD	97-01 Y	2	10402723
51.	5-N6	3.162	SEAL, FUEL FEED PIPE CLIP STUD PLT (15.222)	98-00 Y	2	10415038
		N.S.	SEALER, FUEL FEED PIPE CLIP STUD PLT	01		
		N.S.	ADHESIVE, FUEL FEED PIPE CLIP STUD PLT	97		
52.		N.S.	RIVET, FUEL FEED PIPE CLIP ...			
53.		N.S.	RIVET, PARK BRK RR CBL CLIP ..			
54.		N.S.	RIVET, RR W/H LNR BRKT			
55.	5-D21	12.966	SEAL, BODY UPR RR PNL SUPT ANC PLT (15.222)	98-01 Y	4	10415038
		N.S.	ADHESIVE, BODY UPR RR PNL .	97		
56.		N.S.	RIVET, BODY UPR RR PNL SUPT STUD PLT			
57.	5-N26	15.222	SEAL, CONVENIENCE NET LWR STUD PLT	98-99 Y07	2	10415038
	5-N26	15.222	SEAL, CONVENIENCE NET LWR STUD PLT (2"X2.1") (3.417)	99-01 Y07	2	15694160
		N.S.	ADHESIVE, CONVENIENCE NET LWR STUD PLT	97		

58.	5-N26	15.222	PLATE, CONVENIENCE NET	97-01	Y07
			LWR STUD (4.785)			
59.		N.S.	RIVET, CONVENIENCE NET LWR		
			STUD PLT			

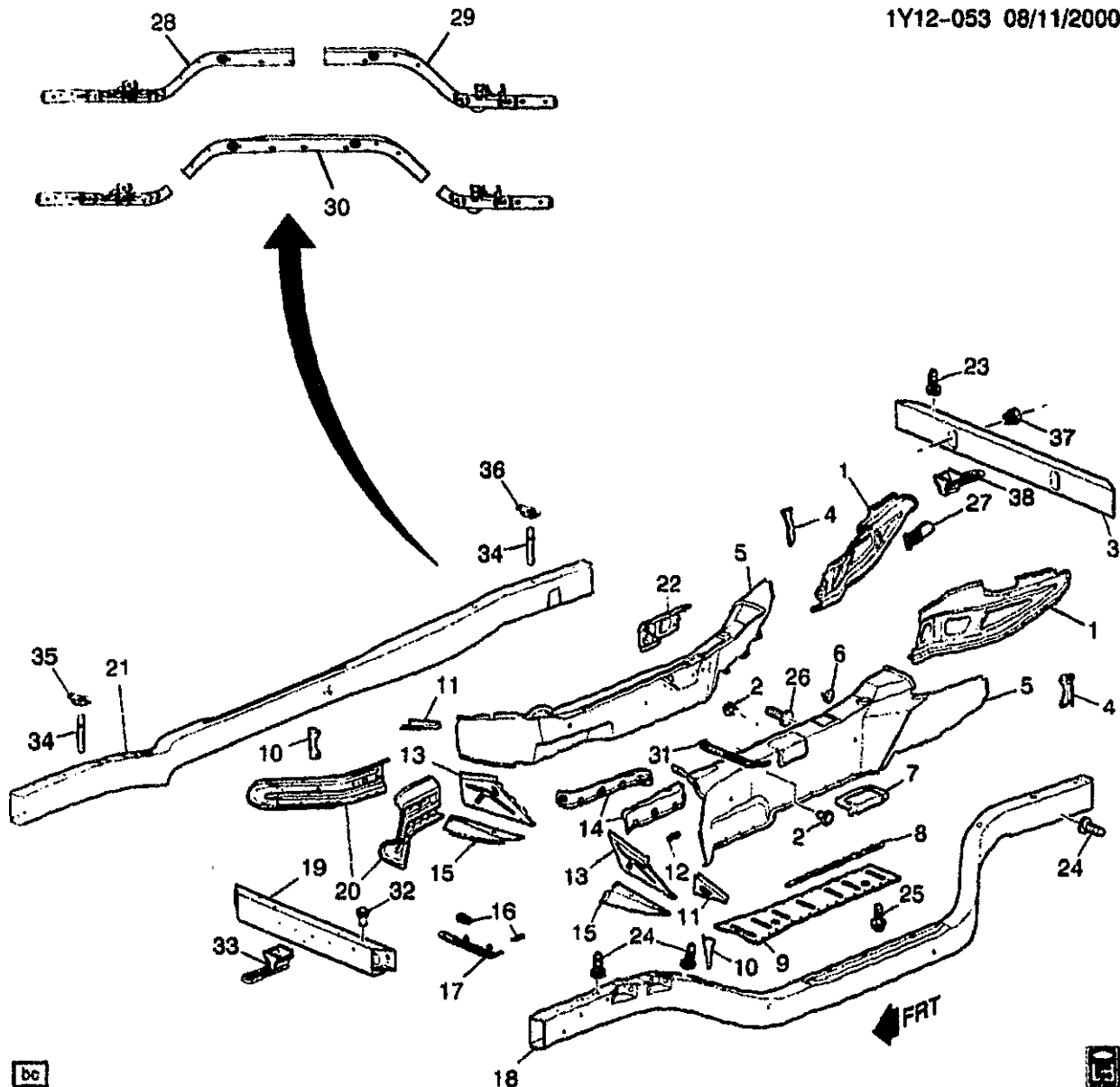
SERVICE KITS

1.	5-D21	12.980	PANEL KIT. FLR (INCLS 26, 28) ..	97-01	Y	RH	12455606
	5-D21	12.980	PANEL KIT. FLR (#70) (INCLS	97-01	Y	LH	12493114
			26, 28)					

RPO DEFINITIONS

F45 - CHASSIS CONTINUOUS VALVE REAL TIME DAMPING

JL4 - CONTROL ACTIVE BRAKE



bc



1Y12-053

1998 Y SHEET METAL/BODY PART 3 (BUMPER BARS,TUNNEL,RAILS)

1.	5-D21	12.980	BRACE, FLR PNL TUN RR	98 Y	LH 10293681
	5-D21	12.980	BRACE, FLR PNL TUN RR	98 Y	RH 10293682
2.	5-A15	10.230	NUT, I/P CTR SUPT BRKT (AT I/P CTR BRKT) (4.665)	98 Y	2 10281487
3.	5-N9	7.831	BAR, RR BPR IMP	98 Y	1 12533362
4.	5-D21	12.980	BRACKET, FLR PNL TUN PNL SI RR	98 Y	LH 10284287
	5-D21	12.980	BRACKET, FLR PNL TUN PNL SI RR	98 Y	RH 10284288
5.		N.S.	PANEL, FLR PNL TUN PNL SI ...		
6.	5-N6	4.047	BRACKET, A/TRNS RANGE SEL LVR CBL (TO FRONT)	98 Y	1 10277347

2001 GENERAL MOTORS SERVICE PARTS OPERATIONS-CHEVROLET-15Y

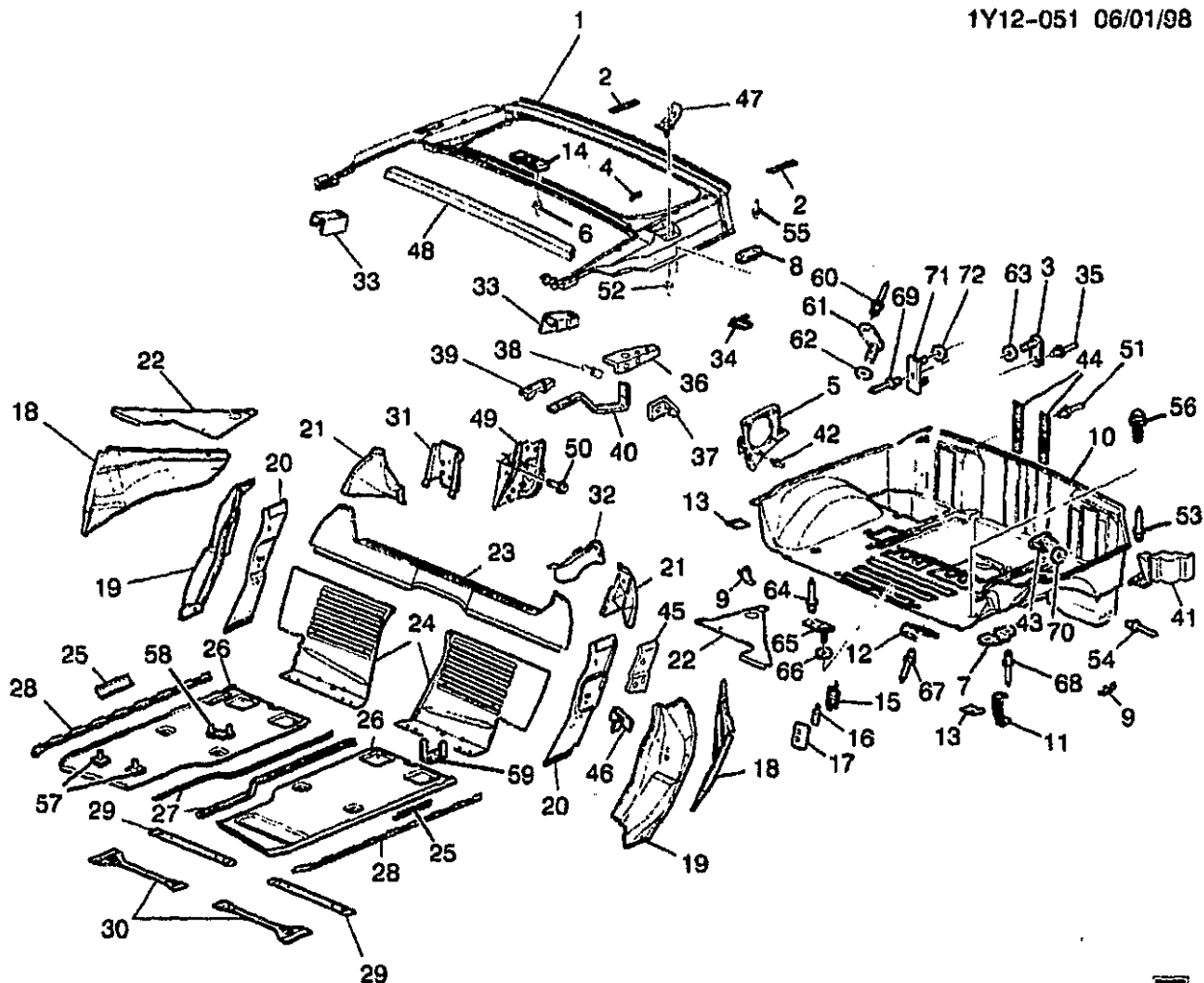
7.		N.S.	REINFORCEMENT, TRANS			
			CONT LVR BOOT			
8.	5-D21	12.980	BRACKET, FLR PNL TUN REINF	98	Y	LH 10250149
	5-D21	12.980	BRACKET, FLR PNL TUN REINF	98	Y	RH 10250150
9.	5-D21	12.980	REINFORCEMENT, FLR PNL	98	Y	1 10250151
			TUN PNL (#33)			
10.	5-D21	12.980	BRACKET, FLR PNL TUN PNL SI	98	Y	LH 10284285
			FRT			
	5-D21	12.980	BRACKET, FLR PNL TUN PNL SI	98	Y	RH 10284286
			FRT			
11.	5-D21	12.980	EXTENSION, FLR PNL TUN PNL	98	Y	LH 10250158
			FRT UPR			
	5-D21	12.980	EXTENSION, FLR PNL TUN PNL	98	Y	RH 10250159
			FRT UPR			
12.		N.S.	BRACKET, CTLTC CONV			
			H/SHLD			
13.	5-D21	12.975	REINFORCEMENT, FLR K/UP	98	Y	LH 10299652
			PNL			
	5-D21	12.975	REINFORCEMENT, FLR K/UP	98	Y	RH 10299653
			PNL			
14.	5-N6	3.690	SHIELD, CTLTC CONV HT	98	Y	LH 10259597
	5-N6	3.690	SHIELD, CTLTC CONV HT	98	Y	RH 10259598
15.	5-D21	12.980	EXTENSION, FLR PNL CTR TUN	98	Y	RH 10425851
			PNL FRT LWR (#41,			
			INTERMEDIATE)			
16.		N.S.	SPACER, I/P TIE LWR			
17.		N.S.	BRACKET, I/P LWR TIE BAR ("TO			
			TUNNEL ATTACH")			
18.		N.S.	RAIL, U/B SI			LH
19.	5-N9	7.831	BAR, FRT BPR IMP (#10)	98	Y	1 12533361
20.	5-D21	12.980	BRACE, FLR PNL TUN FRT	98	Y	RH 10293680
	5-D21	12.980	BRACE, FLR PNL TUN FRT	98	Y	LH 10444631
21.		N.S.	RAIL, U/B SI			RH
22.		N.S.	BRACKET, PARK BRK LVR			
23.	5-N14	9.647	STUD, RDO ANT (ANTENNA	98	Y67	1 10278878
			GROUND) (2.559)			
24.	5-N4	2.559	STUD, WRG HARN GND	98	Y	6 10278878
25.		8.900	BOLT, W/WA (M6X1X25) (FLR	98	Y	3 11514139
			PNL TUN REINF)			
26.	5-N6	3.162	STUD, FUEL FEED & RTN PIPE	98	Y	3 10267731
			CLIP			
27.	5-N5	3.130	BRACKET, EVAP EMIS CNSTR	98	Y (LS1)	1 12560884
			PURGE SOL VLV			
28.	5-D21	12.980	RAIL, U/B FRT SI (INCLUDES	98	Y	LH 12533430
			NUT 10281493)			
	5-D21	12.980	RAIL, U/B FRT SI (INCLUDES	98	Y	RH 12533431
			NUT 10281493)			
29.	5-D21	12.980	RAIL, U/B RR SI	98	Y	LH 12533432
	5-D21	12.980	RAIL, U/B RR SI	98	Y	RH 12533433
30.	5-D21	12.980	RAIL, U/B SI (CTR)	98	Y	LH 12533434
	5-D21	12.980	RAIL, U/B SI (CTR)	98	Y	RH 12533435
31.		N.S.	BRACKET, I/P LWR TIE BAR (TO			
			TUNNEL ATTACH)			
32.	5-N9	7.831	NUT, FRT BPR FASCIA BRKT	98	Y	4 10281487
			(BRKT TO BAR) (4.665)			
33.	5-N8	7.068	HOOK, FRT TOW	98	Y (V76) (EXPORT)	1 10281051
34.		N.S.	SPACER, U/B S/RL			

						1Y12-053
35.	5-N8	7.039	LOCATOR, FRT C/MBR	98 Y	4	10280876
36.	5-N8	7.039	LOCATOR, RR C/MBR	98 Y	4	10280876
37.	5-N10	7.840	NUT, RR BPR ENGY ABS (TO IMPACT BAR) (4.665)	98 Y	3	10281487
38.	5-N8	7.058	HOOK, RR TOW (#26)	98 Y (V76) (EXPORT)	1	10281052

RPO DEFINITIONS

LS1 - ENGINE GAS, 8 CYL. 5.7L, SFI, ALUMINUM ENGINE

V76 - HOOK,FRONT TOW(EXPORT)



1Y12-051

1998-2001 Y67 SHEET METAL/BODY PART 2 (FLOOR PANEL, BODY L/PLR, ROOF, CMPT)

1.	5-D23	12.981	FRAME, R/CMPT PNL	98-01	Y67	1	10410425
2.	5-D10	12.184	PLATE, R/CMPT LID HGE ANC	98-01	Y67	2	10289507
3.	5-N26	15.222	PLATE, CONVENIENCE NET	98-01	Y67	4	10281115
			STUD (4.785)				
	5-N26	15.222	SEAL, CONVENIENCE NET ANC	98-01	Y67	4	10415038
			PLT				
4.	5-D20	12.945	BRACKET, F/TNK FIL DR LK	98-01	Y	1	10280943
			ACTR				
5.	5-N16	9.665	HOUSING, RDO RR SPKR	98-01	Y67	LH	10272205
	5-N16	9.665	HOUSING, RDO RR SPKR	98-01	Y67	RH	10272208
6.		N.S.	RIVET, F/TOP STOW COMPT				
			BRKT				
7.	5-D20	12.944	BRACKET, RR W/H LNR	98-01	Y	6	10281372
8.	5-D23	12.981	REINFORCEMENT, R/CMPT PNL	98-01	Y67	4	10264812
			FRM (2 PLATES EACH SIDE) (1				
			ON TOP OF FRAME, 1 ON				
			UNDERSIDE FLANGE OF PANEL)				
			(12.980)				

							1Y12-051
9.	5-N7	5.380	BRACKET, RR SUSP UPR CONT	98-01	Y		LH 10281367
			ARM (RR)				
	5-N7	5.380	BRACKET, RR SUSP UPR CONT	98-01	Y		RH 10281368
			ARM (RR)				
10.	5-D23	12.981	PANEL KIT, R/CMPT FLR	98-01	Y	1	12455603
11.	5-N8	7.450	BRACKET, ELEK SUSP CONT	98-01	Y (F45)	1	10280544
			MDL				
12.	5-N7	4.785	CLIP, PARK BRK RR CBL	98-01	Y	2	10281421
13.	5-N7	5.380	REINFORCEMENT, RR SUSP	98-01	Y	2	10280564
			CONT ARM BRKT				
14.	5-D8	12.170	BRACKET, F/TOP STOW COMPT	98-01	Y67	1	10405605
			LID BPR				
15.		N.S.	RETAINER, FRT S/D LK STKR				
			ANC PLT				
16.		N.S.	PLATE, FRT S/D LK STKR ANC				
17.		N.S.	REINFORCEMENT, FRT S/D LK				
18.	5-D18	12.942	EXTENSION, BODY L/PLR OTR	98-99	Y	LH	10252545
			PNL				
	5-D18	12.942	EXTENSION, BODY L/PLR OTR	98-99	Y	RH	10252546
			PNL				
	5-D18	12.942	EXTENSION, BODY L/PLR OTR	00-01	Y	LH	10428922
			PNL				
	5-D18	12.942	EXTENSION, BODY L/PLR OTR	00	Y	RH	10428923
			PNL				
	5-D18	12.942	EXTENSION, BODY L/PLR OTR	01	Y (1ST DES)	RH	10428923
			PNL (CARS BUILT WITH AND				
			AFTER THE LAST EIGHT DIGIT				
			OF VIN 15117747;FOR 2ND				
			DESIGN SEE 10438547)				
	5-D18	12.942	EXTENSION, BODY L/PLR OTR	01	Y (2ND DES)	RH	10438546
			PNL (CARS BUILT PRIOR TO				
			LAST EIGHT DIGIT OF VIN				
			15117747;FOR 1ST DESIGN SEE				
			10440111)				
	5-D18	12.942	EXTENSION, BODY L/PLR OTR	01	Y (2ND DES)	LH	10438547
			PNL (#111) (CARS BUILT PRIOR				
			TO LAST EIGHT DIGIT OF VIN				
			15117747;FOR 1ST DESIGN SEE				
			10428923)				
19.	5-D18	12.942	PANEL, BODY L/PLR OTR (#54)	98-00	Y	LH	12369436
	5-D18	12.942	PANEL, BODY L/PLR OTR (#54)	98-00	Y	RH	12369437
	5-D18	12.942	PANEL, BODY L/PLR OTR (#54)	01	Y (2ND DES)	LH	12369436
			(CARS BUILT PRIOR TO LAST				
			EIGHT DIGIT OF VIN				
			15117747;FOR 1ST DESIGN SEE				
			88951187)				
	5-D18	12.942	PANEL, BODY L/PLR OTR (#54)	01	Y (2ND DES)	RH	12369437
			(CARS BUILT PRIOR TO LAST				
			EIGHT DIGIT OF VIN				
			15117747;FOR 1ST DESIGN SEE				
			88951188)				
	5-D18	12.942	PANEL, BODY L/PLR OTR (#54)	01	Y (1ST DES)	LH	88951187
			(CARS BUILT WITH AND AFTER				
			THE LAST EIGHT DIGIT OF VIN				
			15117747;FOR 2ND DESIGN SEE				
			12369436)				

	5-D18	12.942	PANEL, BODY L/PLR OTR (#54) (CARS BUILT WITH AND AFTER THE LAST EIGHT DIGIT OF VIN 15117747;FOR 2ND DESIGN SEE 12369437)	01	Y (1ST DES)	1Y12-051 RH 88951188
20.	5-D20	12.944	PANEL, BODY L/PLR INR (INCLS 45)	98-01	Y67	RH 12458830
	5-D20	12.944	PANEL, BODY L/PLR INR (INCLS 45)	98-01	Y67	LH 12458831
21.	5-D18	12.942	EXTENSION, BODY L/PLR UPR TIE BAR (#114, INNER) (CARS BUILT PRIOR TO LAST EIGHT DIGIT OF VIN 15117747;FOR 1ST DESIGN SEE 10252541)	01	Y (2ND DES)	LH 10438474
	5-D18	12.942	EXTENSION, BODY L/PLR UPR TIE BAR (ITEM #114) (INR)	98	Y	LH 10252541
	5-D18	12.942	EXTENSION, BODY L/PLR UPR TIE BAR (ITEM #114) (INR)	99	Y	LH 10298359
	5-D18	12.942	EXTENSION, BODY L/PLR UPR TIE BAR (ITEM #114) (INR)	00	Y	LH 10252541
	5-D18	12.942	EXTENSION, BODY L/PLR UPR TIE BAR (ITEM #114) (INR) (CARS BUILT WITH AND AFTER THE LAST EIGHT DIGIT OF VIN 15117747;FOR 2ND DESIGN SEE 10438474)	01	Y (1ST DES)	LH 10252541
	5-D18	12.942	EXTENSION, BODY L/PLR UPR TIE BAR (ITEM #114) (OTR)	98-01	Y	LH 10262081
	5-D18	12.942	EXTENSION, BODY L/PLR UPR TIE BAR (#114) (CARS BUILT PRIOR TO LAST EIGHT DIGIT OF VIN 15117747;FOR 1ST DESIGN SEE 10252542)	01	Y (2ND DES)	RH 10438475
	5-D18	12.942	EXTENSION, BODY L/PLR UPR TIE BAR (ITEM #114)	98-00	Y	RH 10252542
	5-D18	12.942	EXTENSION, BODY L/PLR UPR TIE BAR (ITEM #114) (CARS BUILT WITH AND AFTER THE LAST EIGHT DIGIT OF VIN 15117747;FOR 2ND DESIGN SEE 10438475)	01	Y (1ST DES)	RH 10252542
22.	5-D21	12.980	EXTENSION, FLR PNL TUN PNL RR UPR (ITEM #112)	98-01	Y	LH 10252539
	5-D21	12.980	EXTENSION, FLR PNL TUN PNL RR UPR (ITEM #112)	98-01	Y	RH 10252540
23.	5-D18	12.942	BAR, BODY L/PLR UPR TIE (#61)	98-00	Y	1 10412957
	5-D18	12.942	BAR, BODY L/PLR UPR TIE (#61) (CARS BUILT WITH AND AFTER THE LAST EIGHT DIGIT OF VIN 15117747;FOR 2ND DESIGN SEE 10438462)	01	Y (1ST DES)	1 10412957
	5-D18	12.942	BAR, BODY L/PLR UPR TIE (#61) (CARS BUILT PRIOR TO LAST EIGHT DIGIT OF VIN 15117747;FOR 1ST DESIGN SEE 10412957)	01	Y (2ND DES)	1 10438462
24.	5-C8	11.373	PANEL, F/SEAT BK BODY	98-99	Y	LH 10290554
	5-C8	11.373	PANEL, F/SEAT BK BODY	98-99	Y	RH 10290555

2001 GENERAL MOTORS SERVICE PARTS OPERATIONS-CHEVROLET-15V

(3-01)

5-K16

12.000-GROUP

						1Y12-051	
	5-C8	11.373	PANEL, F/SEAT BK BODY (W/REINFORCEMENT)	00	Y	LH	10412958
	5-C8	11.373	PANEL, F/SEAT BK BODY (W/REINFORCEMENT)	00	Y	RH	10412959
	5-C8	11.373	PANEL, F/SEAT BK BODY (CARS BUILT PRIOR TO LAST 8 DIGITS OF VIN 15117747)	01	Y (2ND DES)	LH	10449455
	5-C8	11.373	PANEL, F/SEAT BK BODY (CARS BUILT PRIOR TO LAST 8 DIGITS OF VIN 15117747)	01	Y (2ND DES)	RH	10449456
	5-C8	11.373	PANEL, F/SEAT BK BODY (CARS BUILT WITH AND AFTER THE LAST EIGHT DIGIT OF VIN 15117747) (W/REINFORCEMENT)	01	Y (1ST DES)	LH	10412958
	5-C8	11.373	PANEL, F/SEAT BK BODY (CARS BUILT WITH AND AFTER THE LAST EIGHT DIGIT OF VIN 15117747) (W/REINFORCEMENT)	01	Y (1ST DES)	RH	10412959
25.	5-D21	12.980	SUPPORT, FLR PNL (POSN #2) ..	98-01	Y	2	10277079
26.	5-D21	12.980	PANEL KIT, FLR			LH	12493114
	5-D21	12.980	PANEL KIT, FLR			RH	12455806
27.		N.S.	SUPPORT, FLR PNL (INBOARD/UPR) (POSN #1)				
28.		N.S.	SUPPORT, FLR PNL			LH	
		N.S.	SUPPORT, FLR PNL			RH	
29.	5-N8	7.012	BAR, FLR PNL #2 CR	98-01	Y	2	10410261
30.	5-D21	12.980	BAR, FLR PNL #1 CR (#30.2) ..	98-01	Y	2	10247225
31.	5-D8	12.170	BRACKET, F/TOP STOW COMPT LID LAT	98-01	Y67	1	10404536
32.	5-D18	12.942	EXTENSION, BODY L/PLR UPR TIE BAR (OTR) (LH ONLY)	98-01	Y	1	10262081
33.	5-D18	12.942	PANEL, BODY L/PLR OTR UPR ..	98-01	Y67	LH	10414164
	5-D18	12.942	PANEL, BODY L/PLR OTR UPR ..	98-01	Y67	RH	10414165
34.	5-A21	10.485	BRACKET, R/CON DR LK RCVR ..	98-01	Y	1	10282800
35.		N.S.	RIVET, CONVENIENCE NET ANC PLT				
36.		N.S.	BRACKET, F/TOP STOW COMPT LID LAT				
37.	5-D8	12.170	BRACKET, F/TOP STOW COMPT LID BPR	98-01	Y67	1	10405605
38.	5-D8	12.170	BUMPER, F/TOP STOW COMPT LID HGE	98-01	Y67	2	10278669
39.		N.S.	BRACKET, F/TOP STOW COMPT LID HGE				
40.		N.S.	LINK, F/TOP STOW COMPT LID HGE				
41.	5-D23	12.981	SUPPORT, R/CMPT PNL FRM ...	98	Y67	RH	10408901
	5-D23	12.981	SUPPORT, R/CMPT PNL FRM ...	98	Y67	LH	10408902
	5-D23	12.981	SUPPORT, R/CMPT PNL FRM ...	99-01	Y37-67	RH	10408901
	5-D23	12.981	SUPPORT, R/CMPT PNL FRM ...	99-01	Y37-67	LH	10408902
42.		N.S.	RIVET, RDO RR SPKR HSG			4	
43.	5-D21	12.986	PLATE, BODY UPR RR PNL SUPT ANC (12.980)	98-01	Y	2	10264812
	5-D21	12.986	SEAL, BODY UPR RR PNL SUPT ANC PLT (15.222)	98-01	Y	4	10415038

44.	5-D11	12.237	REINFORCEMENT, R/CMPT LID LAT SUPT	98-01	Y67	2	10279894
45.		N.S.	REINFORCEMENT, BODY L/PLR INR PNL UPR (PART OF 20)				
46.	5-D18	12.942	REINFORCEMENT, BODY L/PLR	98-01	Y67	2	10279074
47.	5-D8	12.170	PLATE, F/TOP STOW COMPT LID HGE ANC	98-01	Y67	LH	10279082
	5-D8	12.170	PLATE, F/TOP STOW COMPT LID HGE ANC	98-01	Y67	RH	10284586
48.	5-D23	12.981	REINFORCEMENT, R/CMPT PNL FRM	98-01	Y67	1	10282732
49.	5-N25	14.875	BRACKET, D/SEAT SHLDR BELT GDE	98-01	Y67	1	10402798
	5-N25	14.875	BRACKET, P/SEAT SHLDR BELT GDE	98-01	Y67	1	10402807
50.		8.900	BOLT-HEX, M8X1.25X30, 22 THD, 24MM OD, 9.8, 7114M (D/ST SHLDR BELT GDE BRKT) ..	98-01		2	11516594
		8.900	BOLT-HEX, M8X1.25X30, 22 THD, 24MM OD, 9.8, 7114M (P/ST SHLDR BELT GDE BRKT) ..	98-01		2	11516594
51.		N.S.	RIVET, R/CMPT LID LAT SUPT REINF			4	
52.		N.S.	RIVET, F/TOP STOW COMPT LID HGE STUD PLT			2	
53.		N.S.	RIVET, R/CMPT PNL FRM SUPT			4	
54.		N.S.	RIVET, BODY UPR RR PNL SUPT STUD PLT				
55.	5-D23	12.981	RIVET, R/CMPT PNL (FRM SUPT) (1/4"DIA) (ALUMINIUM)	98-01	Y67	4	10407692
56.	5-D23	12.981	RIVET, R/CMPT PNL (FRM SUPT) (RR CMPT PNL TO SI RL) (1/4"DIA) (ALUMINIUM)	98-01	Y67	4	10407692
57.	5-M24	2.483	STUD, MULTIUSE RLY BRKT (ANC PLT) (M6 X 1 X 24) (1.271) ..	98-01	Y	2	10135646
58.	5-N8	7.440	BRACKET, VEH LATL ACCLRM ..	98-01	Y (JL4)	1	10290470
59.	5-N19	13.090	CLIP, BODY FRT WRG HARN	98-01	Y	4	21020632
60.		N.S.	RIVET, PARK BRK RR CBL CLIP STUD PLT				
61.	5-N7	4.785	PLATE, PARK BRK RR CBL CLIP STUD	98-01	Y	2	10281115
62.	5-N7	4.785	SEAL, PARK BRK RR CBL CLIP STUD PLT (15.222)	98-01	Y	2	10415038
63.	5-N26	15.222	SEAL, CONVENIENCE NET ANC PLT	98-01	Y67	4	10415038
64.		N.S.	RIVET, FUEL FEED PIPE CLIP				
65.	5-N6	3.162	PLATE, FUEL FEED PIPE CLIP STUD	98-01	Y	2	10402723
66.	5-N6	3.162	SEAL, FUEL FEED PIPE CLIP STUD PLT (15.222)	98-00	Y	2	10415038
		N.S.	SEALER, FUEL FEED PIPE CLIP STUD PLT	01			
67.		N.S.	RIVET, PARK BRK RR CBL CLIP ..				
68.		N.S.	RIVET, RR W/H LNR BRKT				
69.		N.S.	RIVET, RDO ANT BRKT STUD PLT				
70.	5-D21	12.966	SEAL, BODY UPR RR PNL SUPT ANC PLT (15.222)	98-01	Y	4	10415038

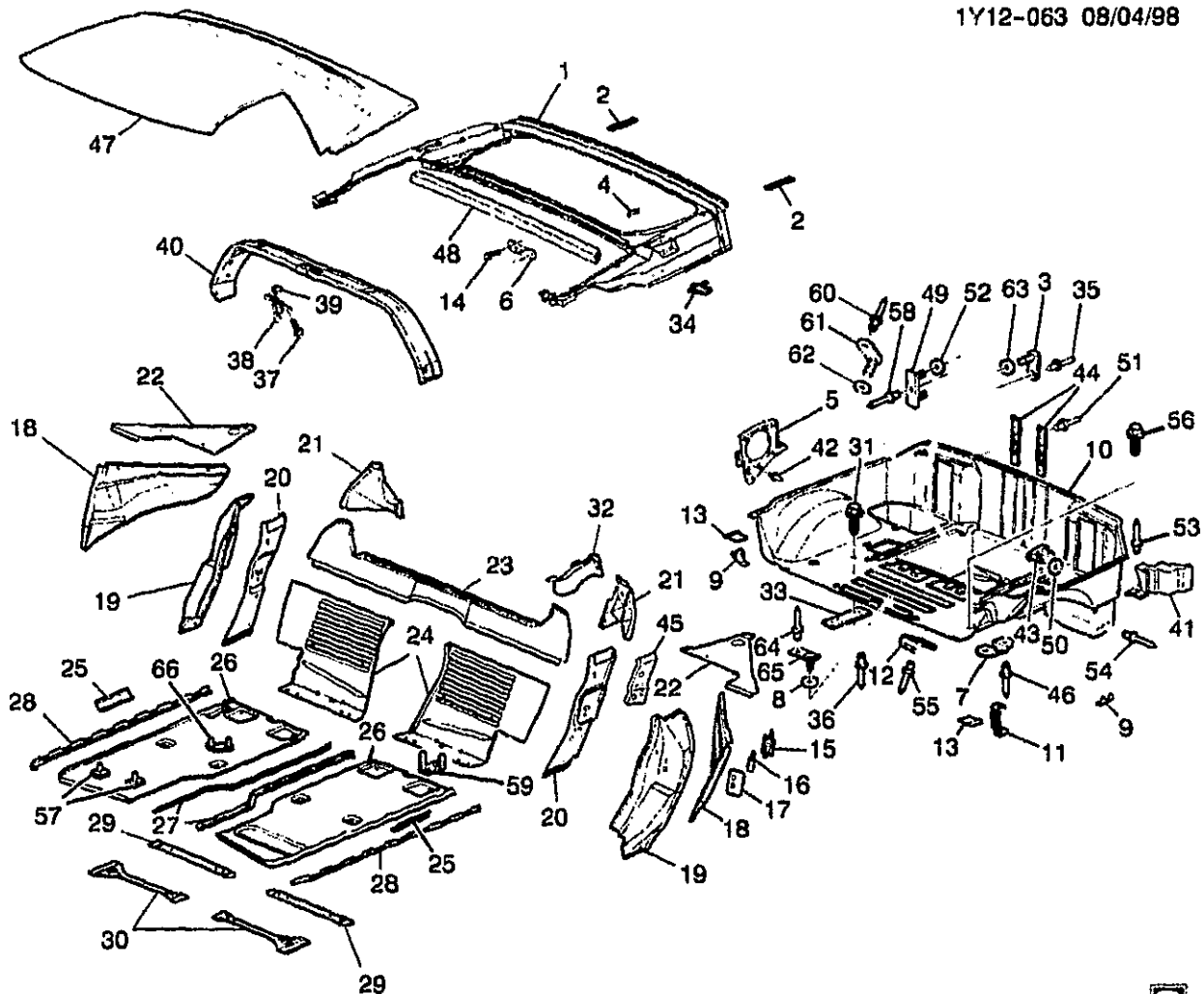
									1Y12-051
71.	5-N14	9.647	PLATE, RDO PWR ANT BRKT	98	Y67 (U75)	1	10284812	
			STUD (12.980)						
	5-N14	9.647	PLATE, RDO ANT BRKT STUD	99-01	Y67	1	10284812	
			(12.980)						
72.	5-N14	9.647	SEAL, RDO PWR ANT BRKT	98	Y67 (U75)	2	10415038	
			STUD PLT (15.222)						
	5-N14	9.647	SEAL, RDO PWR ANT BRKT	99-01	Y37-67	2	10415038	
			STUD PLT (15.222)						

RPO DEFINITIONS

F45 - CHASSIS CONTINUOUS VALVE REAL TIME DAMPING

JL4 - CONTROL ACTIVE BRAKE

U75 - ANTENNA.POWER(CHROME)



1Y12-063

1999-2001 Y37 SHEET METAL/BODY PART 2 (FLOOR PANEL, BODY L/PLR, ROOF R/CMPT)

1.	5-D23	12.981	FRAME, R/CMPT PNL	99-01	Y37	1	10269095
2.	5-D10	12.184	PLATE, R/CMPT LID HGE ANC	99-01	Y37	2	10289507
3.	5-N26	15.222	PLATE, CONVENIENCE NET	99-01	Y37	4	10281115
			STUD (4.785)				
4.	5-D20	12.945	BRACKET, F/TNK FIL DR LK	99-01	Y	1	10280943
			ACTR				
5.	5-N16	9.665	HOUSING, RDO RR SPKR	99-01	Y37	LH	10272205
	5-N16	9.665	HOUSING, RDO RR SPKR	99-01	Y37	RH	10272206
6.	5-D21	12.966	BRACKET, BODY UPR RR PNL	99-01	Y37	3	10280465
			(LWR RR, POSN #2 & #3 LH & RH) (12.940)				
7.	5-D20	12.944	BRACKET, RR W/H LNR	99-01	Y	6	10281372
8.	5-N6	3.162	SEAL, FUEL FEED PIPE CLIP	99-00	Y	2	10415038
			STUD PLT (15.222)				
	N.S.		SEAL, FUEL FEED PIPE CLIP	01			
			STUD PLT				

2001 GENERAL MOTORS SERVICE PARTS OPERATIONS-CHEVROLET-15Y

							1Y12-083
9.	5-N7	5.380	BRACKET, RR SUSP UPR CONT	99-01	Y		LH 10281367
			ARM (RR)				
	5-N7	5.380	BRACKET, RR SUSP UPR CONT	99-01	Y		RH 10281368
			ARM (RR)				
10.	5-D23	12.981	PANEL KIT, R/CMPT FLR	99-01	Y	1	12455603
11.	5-N8	7.450	BRACKET, ELEK SUSP CONT	99-01	Y (F45)	1	10280944
			MDL				
12.	5-N7	4.785	CLIP, PARK BRK RR CBL	99-01	Y	2	10281421
13.	5-N7	5.380	REINFORCEMENT, RR SUSP	99-01	Y	2	10280564
			CONT ARM BRKT				
14.	5-D21	12.966	BOLT, BODY UPR RR PNL BRKT	99-01	Y37	6	10284014
			(LWR RR) (M6.3X1.27-25 HEX				
			HD) (7.833)				
15.		N.S.	RETAINER, FRT S/D LK STKR				
			ANC PLT				
16.		N.S.	PLATE, FRT S/D LK STKR ANC				
17.		N.S.	REINFORCEMENT, FRT S/D LK				
18.	5-D18	12.942	EXTENSION, BODY L/PLR OTR	99	Y		LH 10252545
			PNL				
	5-D18	12.942	EXTENSION, BODY L/PLR OTR	99	Y		RH 10252546
			PNL				
	5-D18	12.942	EXTENSION, BODY L/PLR OTR	00-01	Y		LH 10428922
			PNL				
	5-D18	12.942	EXTENSION, BODY L/PLR OTR	00	Y		RH 10428923
			PNL				
	5-D18	12.942	EXTENSION, BODY L/PLR OTR	01	Y (1ST DES)		RH 10428923
			PNL (CARS BUILT WITH AND				
			AFTER THE LAST EIGHT DIGIT				
			OF VIN 15117747;FOR 2ND				
			DESIGN SEE 10438547)				
	5-D18	12.942	EXTENSION, BODY L/PLR OTR	01	Y (2ND DES)		RH 10438546
			PNL (CARS BUILT PRIOR TO				
			LAST EIGHT DIGIT OF VIN				
			15117747;FOR 1ST DESIGN SEE				
			10440111)				
	5-D18	12.942	EXTENSION, BODY L/PLR OTR	01	Y (2ND DES)		LH 10438547
			PNL (#111) (CARS BUILT PRIOR				
			TO LAST EIGHT DIGIT OF VIN				
			15117747;FOR 1ST DESIGN SEE				
			10428923)				
19.	5-D18	12.942	PANEL, BODY L/PLR OTR (#54)	99-00	Y		LH 12369436
	5-D18	12.942	PANEL, BODY L/PLR OTR (#54)	99-00	Y		RH 12369437
	5-D18	12.942	PANEL, BODY L/PLR OTR (#54)	01	Y (2ND DES)		LH 12369436
			(CARS BUILT PRIOR TO LAST				
			EIGHT DIGIT OF VIN				
			15117747;FOR 1ST DESIGN SEE				
			88951187)				
	5-D18	12.942	PANEL, BODY L/PLR OTR (#54)	01	Y (2ND DES)		RH 12369437
			(CARS BUILT PRIOR TO LAST				
			EIGHT DIGIT OF VIN				
			15117747;FOR 1ST DESIGN SEE				
			88951188)				
	5-D18	12.942	PANEL, BODY L/PLR OTR (#54)	01	Y (1ST DES)		LH 88951187
			(CARS BUILT WITH AND AFTER				
			THE LAST EIGHT DIGIT OF VIN				
			15117747;FOR 2ND DESIGN SEE				
			12369436)				

						1Y12-063
	5-D18	12.942	PANEL, BODY L/PLR OTR (#54) (CARS BUILT WITH AND AFTER THE LAST EIGHT DIGIT OF VIN 15117747; FOR 2ND DESIGN SEE 12369437)	01 Y (1ST DES)		RH 88951189
20.	5-D20	12.944	PANEL, BODY L/PLR INR (#55) (12.942)	99-01 Y07-37		RH 12458932
	5-D20	12.944	PANEL, BODY L/PLR INR (#55) (12.942)	99-01 Y07-37		LH 12458933
21.	5-D18	12.942	EXTENSION, BODY L/PLR UPR TIE BAR (#114, INNER) (CARS BUILT PRIOR TO LAST EIGHT DIGIT OF VIN 15117747; FOR 1ST DESIGN SEE 10252541)	01 Y (2ND DES)		LH 10438474
	5-D18	12.942	EXTENSION, BODY L/PLR UPR TIE BAR (ITEM #114) (INR)	99 Y		LH 10296359
	5-D18	12.942	EXTENSION, BODY L/PLR UPR TIE BAR (ITEM #114) (INR)	00 Y		LH 10252541
	5-D18	12.942	EXTENSION, BODY L/PLR UPR TIE BAR (ITEM #114) (INR) (CARS BUILT WITH AND AFTER THE LAST EIGHT DIGIT OF VIN 15117747; FOR 2ND DESIGN SEE 10438474)	01 Y (1ST DES)		LH 10252541
	5-D18	12.942	EXTENSION, BODY L/PLR UPR TIE BAR (ITEM #114) (OTR)	99-01 Y		LH 10262081
	5-D18	12.942	EXTENSION, BODY L/PLR UPR TIE BAR (#114) (CARS BUILT PRIOR TO LAST EIGHT DIGIT OF VIN 15117747; FOR 1ST DESIGN SEE 10252542)	01 Y (2ND DES)		RH 10438475
	5-D18	12.942	EXTENSION, BODY L/PLR UPR TIE BAR (ITEM #114)	99-00 Y		RH 10252542
	5-D18	12.942	EXTENSION, BODY L/PLR UPR TIE BAR (ITEM #114) (CARS BUILT WITH AND AFTER THE LAST EIGHT DIGIT OF VIN 15117747; FOR 2ND DESIGN SEE 10438475)	01 Y (1ST DES)		RH 10252542
22.	5-D21	12.980	EXTENSION, FLR PNL TUN PNL RR UPR (ITEM #112)	99-01 Y		LH 10252539
	5-D21	12.980	EXTENSION, FLR PNL TUN PNL RR UPR (ITEM #112)	99-01 Y		RH 10252540
23.	5-D18	12.942	BAR, BODY L/PLR UPR TIE (#61)	99-00 Y		1 10412957
	5-D18	12.942	BAR, BODY L/PLR UPR TIE (#61) (CARS BUILT WITH AND AFTER THE LAST EIGHT DIGIT OF VIN 15117747; FOR 2ND DESIGN SEE 10438462)	01 Y (1ST DES)		1 10412957
	5-D18	12.942	BAR, BODY L/PLR UPR TIE (#61) (CARS BUILT PRIOR TO LAST EIGHT DIGIT OF VIN 15117747; FOR 1ST DESIGN SEE 10412957)	01 Y (2ND DES)		1 10438462
24.	5-C8	11.373	PANEL, F/SEAT BK BODY	99 Y		LH 10290554
	5-C8	11.373	PANEL, F/SEAT BK BODY	99 Y		RH 10290555
	5-C8	11.373	PANEL, F/SEAT BK BODY (W/REINFORCEMENT)	00 Y		LH 10412958

5-C8	11.373	PANEL, F/SEAT BK BODY (W/REINFORCEMENT)	00 Y	RH	10412959
5-C8	11.373	PANEL, F/SEAT BK BODY (CARS BUILT PRIOR TO LAST 8 DIGITS OF VIN 15117747)	01 Y (2ND DES)	LH	10449455
5-C8	11.373	PANEL, F/SEAT BK BODY (CARS BUILT PRIOR TO LAST 8 DIGITS OF VIN 15117747)	01 Y (2ND DES)	RH	10449456
5-C8	11.373	PANEL, F/SEAT BK BODY (CARS BUILT WITH AND AFTER THE LAST EIGHT DIGIT OF VIN 15117747) (W/REINFORCEMENT)	01 Y (1ST DES)	LH	10412958
5-C8	11.373	PANEL, F/SEAT BK BODY (CARS BUILT WITH AND AFTER THE LAST EIGHT DIGIT OF VIN 15117747) (W/REINFORCEMENT)	01 Y (1ST DES)	RH	10412959
25.	5-D21	12.980 SUPPORT, FLR PNL (POS #1) (IN BOARD) (#29.2)	99-01 Y	LH	10257727
	5-D21	12.980 SUPPORT, FLR PNL (POS #1) (IN BOARD) (#29.2)	99-01 Y	RH	10257728
	5-D21	12.980 SUPPORT, FLR PNL (UPR OTR) (POSN #29)	99-01 Y	2	10277079
26.	N.S.	PANEL, FLR			
27.	5-D21	12.980 SUPPORT, FLR PNL (POS #1) (IN BOARD) (#29.2)	99-01 Y	LH	10257727
	5-D21	12.980 SUPPORT, FLR PNL (POS #1) (IN BOARD) (#29.2)	99-01 Y	RH	10257728
	5-D21	12.980 SUPPORT, FLR PNL (UPR OTR) (POSN #29)	99-01 Y	2	10277079
28.	N.S.	SUPPORT, FLR PNL			
29.	5-N8	7.012 BAR, FLR PNL #2 CR	99-01 Y	2	10410261
30.	5-D21	12.980 BAR, FLR PNL #1 CR (#30.2) ..	99-01 Y	2	10247225
31.	8.977	BOLT, HWH TAP M4.8X1.59X16 10.5-OD AB PT 6010 PC (CHILD ST TOP STRP BRKT)	99-01 Y37	2	11504640
32.	5-D18	12.942 EXTENSION, BODY L/PLR UPR TIE BAR (OTR) (LH ONLY)	99-01 Y	1	10262081
33.	5-N25	14.870 PLATE, CHILD ST TOP STRP BRKT ANC (12.184)	00-01 Y37	1	10289507
	5-N25	14.870 PLATE, CHILD ST TOP STRP BRKT ANC (12.184)	99 Y37 (AN4) (EXPORT) ..	1	10289507
34.	5-A21	10.485 BRACKET, R/CON DR LK RCVR ..	99-01 Y	1	10282800
35.	N.S.	RIVET, CONVENIENCE NET ANC PLT			
36.	N.S.	RIVET, CHILD ST TOP STRP BRKT ANC PLT			
37.	5-D15	12.810 BOLT, RF PNL RR BRKT (UPR RR M10" INTO RF BOW) (HEX M10X1.5X28) (16.545)	99-01 Y37	4	15567059
38.	5-D15	12.810 BRACKET, RF PNL RR (UPR RR) ..	99-01 Y37	LH	10291419
	5-D15	12.810 BRACKET, RF PNL RR (UPR RR) ..	99-01 Y37	RH	10291420
39.	5-D15	12.810 NUT, RF PNL RR BRKT (UPR RR M10")	99-01 Y37	4	10285255
40.	5-D21	12.952 BOW, RF PNL	99-01 Y37	1	12459092
41.	5-D23	12.981 SUPPORT, R/CMPT PNL FRM ...	99-01 Y37-67	RH	10408901
	5-D23	12.981 SUPPORT, R/CMPT PNL FRM ...	99-01 Y37-67	LH	10408902

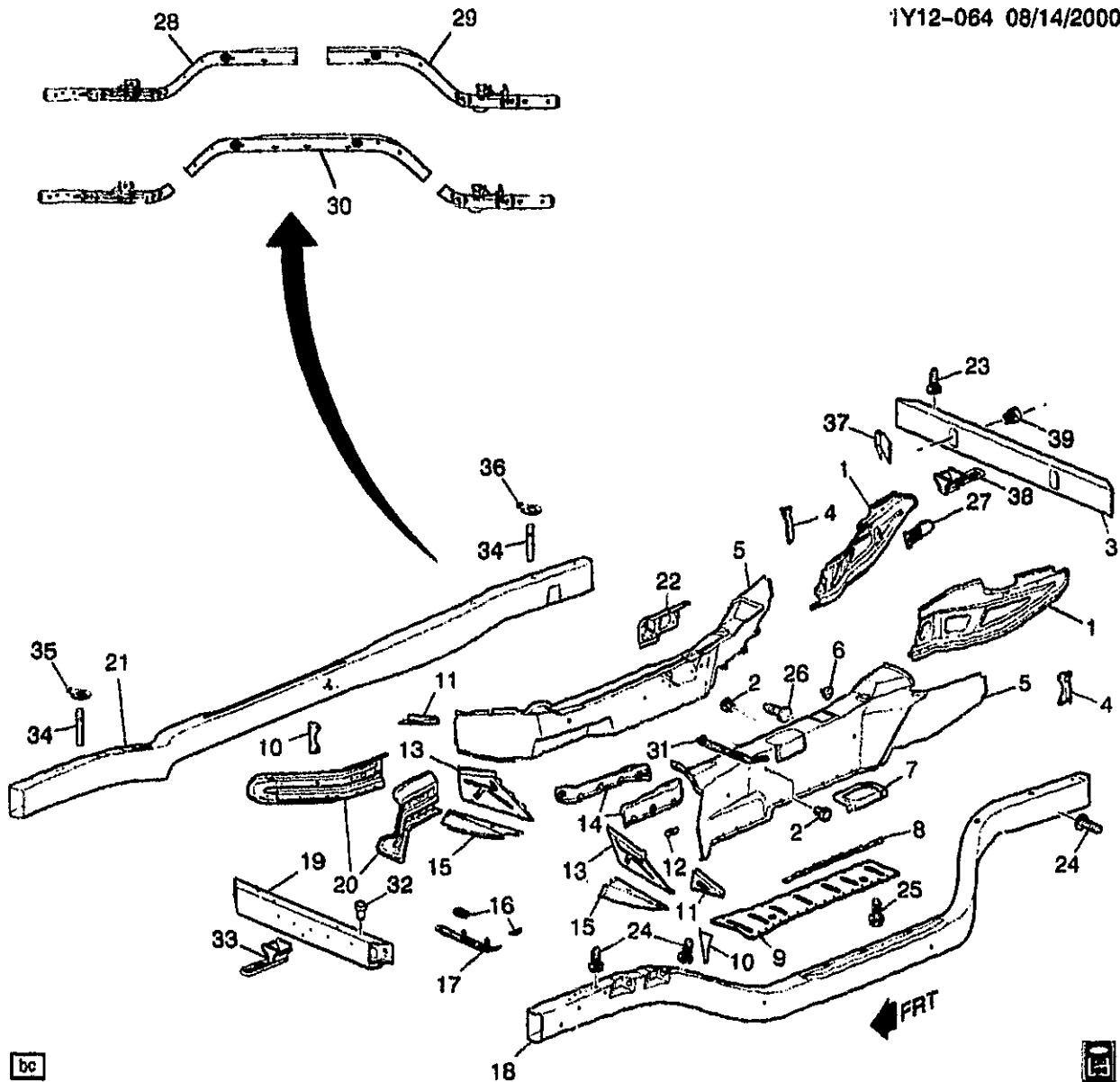
									1Y12-063
42.		N.S.	RIVET, RDO RR SPKR HSG						4
43.	5-D21	12.966	PLATE, BODY UPR RR PNL	99-01	Y				2 10264812
			SUPT ANC (12.980)						
	5-D21	12.966	SEAL, BODY UPR RR PNL SUPT	99-01	Y				4 10415038
			ANC PLT (15.222)						
44.	5-D11	12.237	REINFORCEMENT, R/CMPT LID	99-01	Y37				2 10279894
			LAT SUPT						
45.		N.S.	REINFORCEMENT, BODY L/PLR						
			INR PNL UPR						
46.		N.S.	RIVET, RR W/H LNR BRKT						
47.	5-D15	12.810	PANEL, RF	99-01	Y37				1 10255235
48.	5-D23	12.981	REINFORCEMENT, R/CMPT PNL	99-01	Y37				1 10288225
			FRM						
49.	5-N14	9.647	PLATE, RDO ANT BRKT STUD	99-01	Y37				1 10264812
			(12.980)						
50.	5-D21	12.966	SEAL, BODY UPR RR PNL SUPT	99-01	Y				4 10415038
			ANC PLT (15.222)						
51.		N.S.	RIVET, R/CMPT LID LAT SUPT						4
			REINF						
52.	5-N14	9.647	SEAL, RDO PWR ANT BRKT	99-01	Y37-67				2 10415038
			STUD PLT (15.222)						
53.		N.S.	RIVET, R/CMPT PNL FRM SUPT						4
54.		N.S.	RIVET, BODY UPR RR PNL SUPT						
			STUD PLT						
55.		N.S.	RIVET, PARK BRK RR CBL CLIP ..						
56.		8.977	BOLT, HFH, W/FL WA, TAR	99-01					6 11513942
			M4.2X1.41X16, 6172M, POR,						
			12.5MM FL WA, BSSD (RR CMPT						
			PNL TO SI RL)						
57.	5-M24	2.483	STUD, MULTIUSE RLY BRKT	99-01	Y				2 10135646
			(ANC PLT) (M6 X 1 X 24) (1.271) .						
58.		N.S.	RIVET, RDO ANT BRKT STUD						
			PLT						
59.	5-N19	13.090	CLIP, BODY FRT WRG HARN	99-01	Y				4 21020832
60.		N.S.	RIVET, PARK BRK RR CBL CLIP						
			STUD PLT						
61.	5-N7	4.785	PLATE, PARK BRK RR CBL CLIP	99-01	Y				2 10281115
			STUD						
62.	5-N7	4.785	SEAL, PARK BRK RR CBL CLIP	99-01	Y				2 10415038
			STUD PLT (15.222)						
63.		N.S.	SEAL, CONVENIENCE NET ANC						
			PLT						
64.		N.S.	RIVET, FUEL FEED PIPE CLIP ...						
65.	5-N6	3.162	PLATE, FUEL FEED PIPE CLIP	99-01	Y				2 10402723
			STUD						
66.	5-N8	7.440	BRACKET, VEH LATL ACCLRM ..	99-01	Y (JL4)				1 10290470

RPO DEFINITIONS

AN4 - RESTRAINT PROVISIONS,CHILD(CANADIAN)

F45 - CHASSIS CONTINUOUS VALVE REAL TIME DAMPING

JL4 - CONTROL ACTIVE BRAKE



bc



1Y12-064

1999-2001 Y SHEET METAL/BODY PART 3 (BUMPER BARS, TUNNEL, RAILS)

1.	5-D21	12.980	BRACE, FLR PNL TUN RR	99-01	Y	LH	10293681
	5-D21	12.980	BRACE, FLR PNL TUN RR	99-01	Y	RH	10293682
2.	5-A15	10.230	NUT, I/P CTR SUPT BRKT (AT I/P CTR BRKT) (4.665)	99-01	Y	2	10281487
3.	5-N9	7.931	BAR, RR BPR IMP	99-01	Y	1	12533362
4.	5-D21	12.980	BRACKET, FLR PNL TUN PNL SI RR	99-01	Y	LH	10284287
	5-D21	12.980	BRACKET, FLR PNL TUN PNL SI RR	99-01	Y	RH	10284288
5.		N.S.	PANEL, FLR PNL TUN PNL SI				
6.	5-N8	4.047	BRACKET, A/TRNS RANGE SEL LVR CBL (TO FRONT)	99-01	Y	1	10277347

2001 GENERAL MOTORS SERVICE PARTS OPERATIONS-CHEVROLET-15V

7.		N.S.	REINFORCEMENT, TRANS				
			CONT LVR BOOT				
8.	5-D21	12.980	BRACKET, FLR PNL TUN REINF	99-01	Y	LH	10250149
	5-D21	12.980	BRACKET, FLR PNL TUN REINF	99-01	Y	RH	10250150
9.		N.S.	REINFORCEMENT, FLR PNL				
			TUN PNL				
10.	5-D21	12.980	BRACKET, FLR PNL TUN PNL SI	99-01	Y	LH	10284285
			FRT				
	5-D21	12.980	BRACKET, FLR PNL TUN PNL SI	99-01	Y	RH	10284286
			FRT				
11.	5-D21	12.980	EXTENSION, FLR PNL TUN PNL	99-01	Y	LH	10250158
			FRT UPR				
	5-D21	12.980	EXTENSION, FLR PNL TUN PNL	99-01	Y	RH	10250159
			FRT UPR				
12.		N.S.	BRACKET, CTLTC CONV				
			H/SHLD				
13.	5-D21	12.975	REINFORCEMENT, FLR K/U/P	99-01	Y	LH	10299652
			PNL				
	5-D21	12.975	REINFORCEMENT, FLR K/U/P	99-01	Y	RH	10299653
			PNL				
14.	5-N6	3.690	SHIELD, CTLTC CONV HT	99-01	Y	LH	10259597
	5-N6	3.690	SHIELD, CTLTC CONV HT	99-01	Y	RH	10259598
15.	5-D21	12.980	EXTENSION, FLR PNL CTR TUN	99-01	Y	LH	10425850
			PNL FRT LWR (#41,				
			INTERMEDIATE)				
16.		N.S.	SPACER, I/P TIE LWR				
17.		N.S.	BRACKET, I/P LWR TIE BAR ("TO				
			TUNNEL ATTACH")				
18.		N.S.	RAIL, U/B SI			LH	
19.	5-N9	7.831	BAR, FRT BPR IMP (#10)	99-01	Y	1	12533361
20.	5-D21	12.980	BRACE, FLR PNL TUN FRT	99-01	Y	RH	10293680
	5-D21	12.980	BRACE, FLR PNL TUN FRT	99-01	Y	LH	10444631
21.		N.S.	RAIL, U/B SI			RH	
22.		N.S.	BRACKET, PARK BRK LVR				
23.	5-N14	9.647	STUD, RDO ANT (ANTENNA	99-01	Y67	1	10278878
			GROUND) (2.559)				
	5-N14	9.647	STUD, RDO ANT (ANTENNA	99-01	Y37	1	10278878
			GROUND) (2.559)				
24.		N.S.	STUD, WRG HARN GND				
25.		8.900	BOLT, W/WA (M6X1X25) (FLR	99-01	Y	3	11514139
			PNL TUN REINF)				
26.	5-N6	3.162	STUD, FUEL FEED & RTN PIPE	99-01	Y	3	10267731
			CLIP				
27.	5-N5	3.130	BRACKET, EVAP EMIS CNSTR	99-01	Y (LS1)	1	12560984
			PURGE SOL VLV				
	5-N5	3.130	BRACKET, EVAP EMIS CNSTR	99-01	Y	1	10277833
			PURGE SOL VLV				
	5-N5	3.130	BRACKET, EVAP EMIS CNSTR	01	Y (LS6)	1	12560984
			PURGE SOL VLV				
28.	5-D21	12.980	RAIL, U/B FRT SI (INCLUDES	99-01	Y	LH	12533430
			NUT 10281493)				
	5-D21	12.980	RAIL, U/B FRT SI (INCLUDES	99-01	Y	RH	12533431
			NUT 10281493)				
29.	5-D21	12.980	RAIL, U/B RR SI	99-01	Y	LH	12533432
	5-D21	12.980	RAIL, U/B RR SI	99-01	Y	RH	12533433
30.	5-D21	12.980	RAIL, U/B SI (CTR)	99-01	Y	LH	12533434
	5-D21	12.980	RAIL, U/B SI (CTR)	99-01	Y	RH	12533435

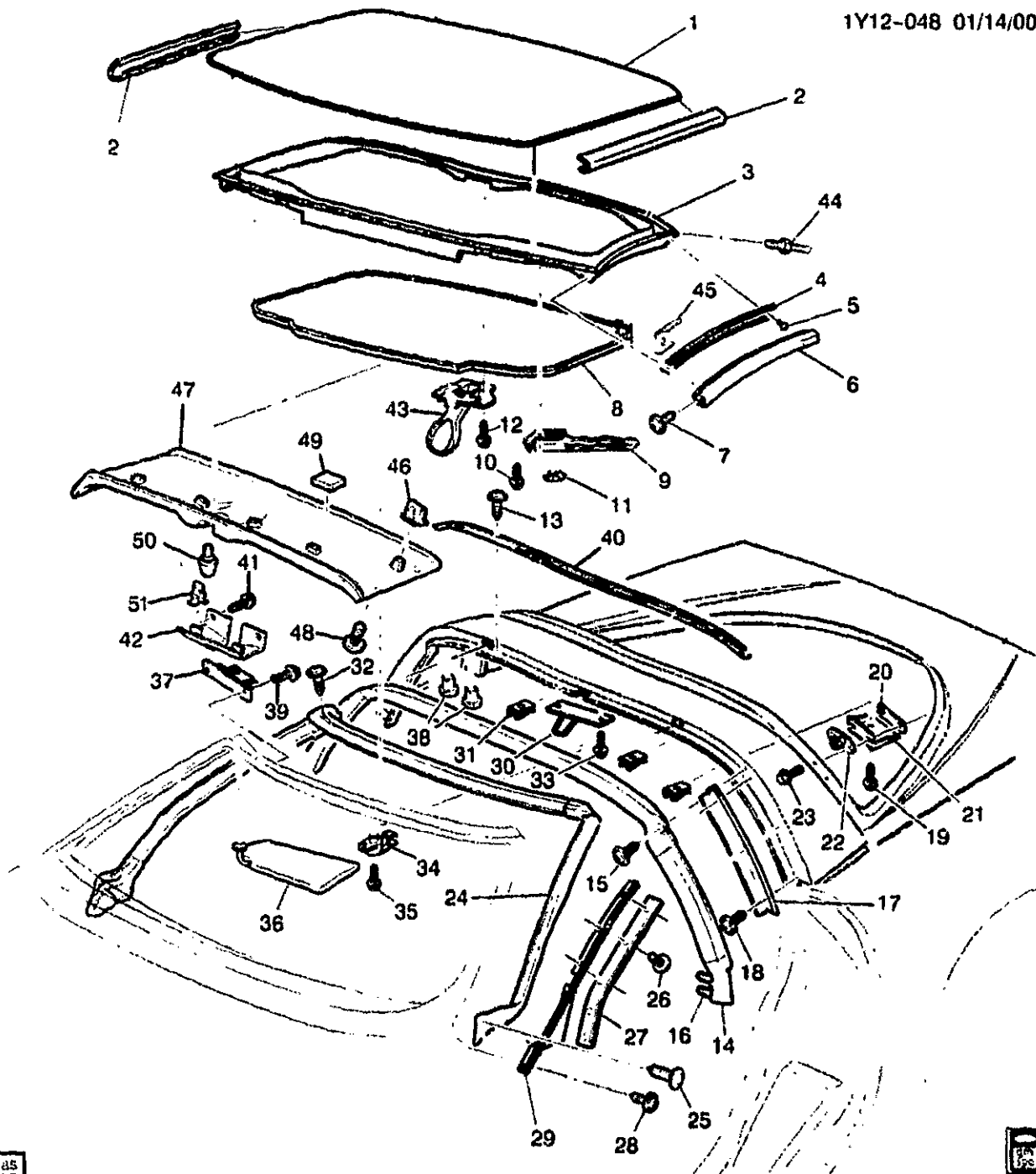
						1Y12-084
31.		N.S.	BRACKET, I/P LWR TIE BAR (TO TUNNEL ATTACH)			
32.	5-N9	7.831	NUT, FRT BPR FASCIA BRKT (BRKT TO BAR) (4.665)	99-01	Y	4 10281487
33.	5-N8	7.068	HOOK, FRT TOW	99-01	Y (V76) (EXPORT)	1 10281051
34.		N.S.	SPACER, U/B S/RL			
35.	5-N8	7.039	LOCATOR, FRT C/MBR	99-01	Y	4 10280876
36.	5-N8	7.039	LOCATOR, RR C/MBR	99-01	Y	4 10280876
37.	5-D23	12.986	BRACE, R/CMPT PNL	99-01	Y	LH 10263983
	5-D23	12.986	BRACE, R/CMPT PNL	99-01	Y	RH 10289078
	5-D23	12.986	BRACE, R/CMPT PNL (57.0X70.0X147.0)	99-01	Y	2 10424152
38.	5-N8	7.068	HOOK, RR TOW (#26)	99-01	Y (V76) (EXPORT)	1 10281052
39.	5-N10	7.840	NUT, RR BPR ENGY ABS (TO IMPACT BAR) (4.665)	99-01	Y	3 10281487

RPO DEFINITIONS

LS1 - ENGINE GAS, 8 CYL, 5.7L, SFI, ALUMINUM ENGINE

LS6 - ENGINE GAS, 8 CYL, 5.7L, SFI, ALUMINUM ENGINE, HIGH OUTPUT

V76 - HOOK,FRONT TOW



1Y12-048

1997-2001 Y07 ROOF HARDWARE/LIFT OFF PANELS (C2L,CC3,CF7)

1.	5-M6	21.552 A	WINDOW PKG, RF LIFT OFF (CPS) (INCLS WDO & MLDGS) (BLUE) (TRANSPARENT) (12.810)	97-01 Y07 (CC3, C2L)	1	12370935
	5-D15	12.810	PANEL, RF LIFT OFF (PRIMED) (NON-TRANSPARENT)	97-00 Y07 (CF7, C2L)	1	12453435

2001 GENERAL MOTORS SERVICE PARTS OPERATIONS - CHEVROLET - 15V

									1Y12-048
	5-D15	12.810	PANEL, RF LIFT OFF (PRIMED) (NON-TRANSPARENT)	97-01	Y07 (CF7, C2L)			1	12453435
2.	5-D15	12.810	MOLDING, RF LIFT OFF PNL/WDO RVL (PART OF WDO ASM) (12.075)	97-01	Y07 (CC3, C2L)		LH		10401718
	5-D15	12.810	MOLDING, RF LIFT OFF PNL/WDO RVL (PART OF WDO ASM) (12.075)	97-01	Y07 (CC3, C2L)		RH		10401719
	5-D15	12.810	MOLDING, RF LIFT OFF PNL/WDO RVL (PART OF WDO ASM)	97-01	Y07 (CF7, C2L)		LH		10438024
	5-D15	12.810	MOLDING, RF LIFT OFF PNL/WDO RVL (PART OF WDO ASM)	97-01	Y07 (CF7, C2L)		RH		10438025
3.		N.S.	FRAME, RF LIFT OFF PNL/WDO (PART OF RF LIFT-OFF PNL) ...						
4.	5-B2	10.710	RETAINER, FRT S/D WDO UPR W/STR (RF PNL RET ALUM)	97-01	Y07 (CC3, CF7)		LH		10252849
	5-B2	10.710	RETAINER, FRT S/D WDO UPR W/STR (RF PNL RET ALUM)	97-01	Y07 (C2L)		LH		10252849
	5-B2	10.710	RETAINER, FRT S/D WDO UPR W/STR (RF PNL RET ALUM) (NON ENCAPSULATED)	97-01	Y07 (CC3, CF7)		RH		10252850
	5-B2	10.710	RETAINER, FRT S/D WDO UPR W/STR (RF PNL RET ALUM) (NON ENCAPSULATED)	97-01	Y07 (C2L)		RH		10252850
5.		8.977	BOLT, RD CROWNED WA HD C/R M4.2X1.41X16POR (FRT S/D WDO UPR W/STR RET) (W/C2L) .	97-01				16	11508231
		8.977	BOLT, RD CROWNED WA HD C/R M4.2X1.41X16POR (FRT S/D WDO UPR W/STR RET) (W/CC3, CF7)	97-01				8	11508231
6.	5-B2	10.710	WEATHERSTRIP FRT S/D WDO UPR	97-00	Y07 (CC3, CF7)		LH		10236315
	5-B2	10.710	WEATHERSTRIP FRT S/D WDO UPR	97-00	Y07 (C2L)		LH		10236315
	5-B2	10.710	WEATHERSTRIP FRT S/D WDO UPR	97-00	Y07 (CC3, CF7)		RH		10236316
	5-B2	10.710	WEATHERSTRIP FRT S/D WDO UPR	97-00	Y07 (C2L)		RH		10236316
	5-B2	10.710	WEATHERSTRIP FRT S/D WDO UPR	01	Y07 (CC3, CF7)		LH		10313370
	5-B2	10.710	WEATHERSTRIP FRT S/D WDO UPR	01	Y07 (C2L)		LH		10313370
	5-B2	10.710	WEATHERSTRIP FRT S/D WDO UPR	01	Y07 (CC3, CF7)		RH		10313371
	5-B2	10.710	WEATHERSTRIP FRT S/D WDO UPR	01	Y07 (C2L)		RH		10313371
7.		8.977	BOLT, RD CROWNED WA HD C/R M4.2X1.41X16POR (FRT S/D WDO UPR W/STR) (W/C2L)	97-01				8	11508231
		8.977	BOLT, RD CROWNED WA HD C/R M4.2X1.41X16POR (FRT S/D WDO UPR W/STR) (W/CC3, CF7)	97-01				4	11508231
8.	5-N23	14.640	PANEL, HDLNG TR	97-01	Y07 (CF7, C2L)			1	10246988
9.	5-D15	12.810	HANDLE, RF LIFT OFF PNL/WDO LAT	97-01	Y07 (CC3, CF7)		RH		10428771

						1Y12-048
	5-D15	12.810	HANDLE, RF LIFT OFF PNL/WDO LAT	97-01	Y07 (C2L)	RH 10428771
	5-D15	12.810	HANDLE, RF LIFT OFF PNL/WDO LAT	97-01	Y07 (CC3, CF7)	LH 10449578
	5-D15	12.810	HANDLE, RF LIFT OFF PNL/WDO LAT	97-01	Y07 (C2L)	LH 10449578
10.	5-D15	12.810	BOLT, RF LIFT OFF PNL/WDO LAT HDL	97-01	Y07 (CC3, CF7)	4 10293378
	5-D15	12.810	BOLT, RF LIFT OFF PNL/WDO LAT HDL	97-01	Y07 (C2L)	8 10293378
11.	5-D17	12.811	COVER, RF LIFT OFF PNL/WDO LAT TR	97-01	Y07 (CC3, CF7)	2 10267173
	5-D17	12.811	COVER, RF LIFT OFF PNL/WDO LAT TR	97-01	Y07 (C2L)	4 10267173
12.		8.900	BOLT/SCREW, HEX W/FL WA 17 OD, M6X1X20, 9.8, 4345M, DOG PT (RF RR PNL LAT)	97-01	Y	2 11515704
13.		8.977	BOLT, RD CROWNED WA HD C/R M4.2X1.41X16POR (RF LIFT OFF PNL/WDO RR W/STR RET)	97-01	Y	4 11508231
14.	5-D15	12.810	WEATHERSTRIP, RF LIFT OFF PNL/WDO RR	97-01	Y07	1 10415918
15.		8.977	BOLT, RD CROWNED WA HD C/R M4.2X1.41X16POR (RF L/OFF PNL/WDO RR W/STR)	97-01	Y	4 11508231
16.	5-D15	12.810	RETAINER, RF LIFT OFF PNL/WDO RR W/STR (PUSH IN) (#83) (BLACK) (4.8 HOLE) (14.685)	97-01	Y07	4 20538173
17.	5-B2	10.710	RETAINER, FRT S/D WDO RR W/STR	97-01	Y07	LH 10299393
18.		8.977	BOLT, RD CROWNED WA HD C/R M4.2X1.41X16POR (FRT S/D WDO RR W/STR RET)	97-01	Y	6 11508231
19.	5-D15	12.810	BOLT, RF LIFT OFF PNL/WDO RR LOCR BRKT (HEX M10X1.5X28) (16.545)	97-01	Y07	4 15567059
20.	5-D15	12.810	PLATE, RF LIFT OFF PNL/WDO RR LOCR ANC	97-01	Y07	2 10277360
21.	5-D15	12.810	BRACKET, RF LIFT OFF PNL/WDO RR LOCR	97-01	Y07	LH 10262515
	5-D15	12.810	BRACKET, RF LIFT OFF PNL/WDO RR LOCR	97-01	Y07	RH 10262516
22.	5-D15	12.810	LOCATOR, RF LIFT OFF PNL/WDO RR	97-01	Y07	2 10270313
23.		8.977	SCREW, HEX W/TT CON WA TYPE C M6X1X20 HRD PT PZOR (RF LIFT OFF PNL/WDO RR LOCR)	97-01	Y	6 11508023
24.	5-D14	12.807	WEATHERSTRIP, W/S FRM	97-01	Y07	1 10432623
25.	5-D14	12.807	RETAINER, W/S FRM W/STR (PAINT TO MATCH) (FITS .18 HOLE, .7 LG, .43 OD, NYLON) (14.630)	97-01	Y	4 20540336
26.		8.977	BOLT, RD CROWNED WA HD C/R M4.2X1.41X16POR (FRT S/D WDO FRT W/STR RET)	97-01	Y	10 11508231

					1Y12-048	
27.	5-B2	10.710	RETAINER, FRT S/D WDO FRT W/STR	97-01 Y07	LH	10252847
	5-B2	10.710	RETAINER, FRT S/D WDO FRT W/STR	97-01 Y07	RH	10252848
28.		8.977	BOLT, RD CROWNED WA HD C/R M4.2X1.41X16POR (W/S SI R/MLDG)	97-01 Y	6	11508231
29.	5-A8	10.093	MOLDING, W/S SI RVL (BLACK)	97 Y07	LH	10299306
	5-A8	10.093	MOLDING, W/S SI RVL (BLACK)	97 Y07	RH	10299307
	5-A8	10.093	MOLDING, W/S SI RVL (BLACK)	98-01 Y07-67	LH	10299306
	5-A8	10.093	MOLDING, W/S SI RVL (BLACK)	98-01 Y07-67	RH	10299307
30.	5-D17	12.811	STRIKER, RF LIFT OFF PNL/WDO RR	97-01 Y07	1	10263234
31.		8.921	NUT, U TYPE, MULTI THD, PREV TORQ, M4.2X1.41TAP 8.1REACH, 0.65-3.80 PNLS 1065 PZOR (RF LIFT OFF PNL/WDO RR W/STR RET) (AC-DELCO #11513599)	97-01 Y	6	11513599
32.		8.977	BOLT, RD CROWNED WA HD C/R M4.2X1.41X16POR (W/S FRM W/STR)	97-01 Y	7	11508231
33.		8.900	BOLT/SCREW, HEX W/FL WA 17 OD, M6X1X20, 9.8, 4345M, DOG PT (RF LIFT OFF WDO RR STKR)	97-01 Y	2	11515704
34.	5-A15	10.219	RETAINER, S/S	97-01 Y	2	10411051
35.		8.977	BOLT, HWH, 4.2X1.41X30, 9.2 OD, 27 GRIP, 6010M, B PT, POR (S/S RET) (8.900)	97-01 Y	6	11509541
36.	5-A13	10.203	SUNSHADE, (BLACK)	97 Y07	LH	10407144
	5-A13	10.203	SUNSHADE, (BLACK)	97 Y07	RH	10426850
	5-A13	10.203	SUNSHADE, (BLACK) (W/2.5" EXPOSED RETAINER PIN) (FOR 2ND DES SEE 10426849)	98 Y (EXC Z49) (1ST DES)	LH	10407144
	5-A13	10.203	SUNSHADE, (BLACK) (W/1" EXPOSED RETAINER PIN) (FOR 1ST DES SEE 10407144)	98 Y (EXC Z49) (2ND DES)	LH	10426849
	5-A13	10.203	SUNSHADE, (BLACK) (W/2.5" EXPOSED RETAINER PIN) (FOR 2ND DES SEE 10426850)	98 Y (EXC Z49) (1ST DES)	RH	10426850
	5-A13	10.203	SUNSHADE, (BLACK) (W/1" EXPOSED RETAINER PIN) (FOR 1ST DES SEE 10407145)	98 Y (EXC Z49) (2ND DES)	RH	10426850
	5-A13	10.203	SUNSHADE, (BLACK) (W/2.5" EXPOSED RETAINER PIN) (FOR 2ND DES SEE 10426849)	99 Y07-67 (EXC Z49) (1ST DES)	LH	10407144
	5-A13	10.203	SUNSHADE, (BLACK) (W/1" EXPOSED RETAINER PIN) (FOR 1ST DES SEE 10407144)	99 Y07-67 (EXC Z49) (2ND DES)	LH	10426849
	5-A13	10.203	SUNSHADE, (BLACK)	99 Y07-67 (EXC Z49)	RH	10426850
	5-A13	10.203	SUNSHADE.	00-01 Y07-67 (EXC C88, Z49)	RH	10442033
	5-A13	10.203	SUNSHADE.	00-01 Y07-67 (EXC C88, Z49)	LH	10442034

						1Y12-048
5-A13	10.203	SUNSHADE. (1" EXPOSED RETAINER PIN) (BLACK) (EARLY 2000 VEHICLES BUILT W/O MANUAL PSIR SUPPRESSION SWITCH IN GLOVE BOX, FOR 2ND DESIGN SEE 10442035)	00 Y07-67 (Z49) (1ST DES)			LH 10421326
5-A13	10.203	SUNSHADE. (1" EXPOSED RETAINER PIN) (BLACK) (EARLY 2000 VEHICLES BUILT W/O MANUAL PSIR SUPPRESSION SWITCH IN GLOVE BOX, FOR 2ND DESIGN SEE 10442035)	00 Y07-67 (Z49) (1ST DES)			RH 10421327
5-A13	10.203	SUNSHADE. (1" EXPOSED RETAINER PIN) (LATER 2000 VEHICLES W/MANUAL PSIR SUPPRESSION SWITCH IN GLOVEBOX, FOR 1ST DESIGN SEE 10426490)	00 Y07-67 (Z49) (2ND DES)			RH 10442035
5-A13	10.203	SUNSHADE. (1" EXPOSED RETAINER PIN) (LATER 2000 VEHICLES W/MANUAL PSIR SUPPRESSION SWITCH IN GLOVEBOX, FOR 1ST DESIGN SEE 10426490)	00 Y07-67 (Z49) (2ND DES)			LH 10442036
5-A13	10.203	SUNSHADE. (1" EXPOSED RETAINER PIN)	01 Y (Z49)			RH 10442035
5-A13	10.203	SUNSHADE. (1" EXPOSED RETAINER PIN)	01 Y (Z49)			LH 10442036
5-A13	10.203	SUNSHADE. (BLACK)	00-01 Y07-67 (C88) (EXPORT)			LH 10426849
5-A13	10.203	SUNSHADE. (BLACK)	00-01 Y07-67 (C88) (EXPORT)			RH 10426850
37.	5-D17	12.811 STRIKER, RF LIFT OFF PNL/WDO FRT	97-01 Y07			LH 10263229
	5-D17	12.811 STRIKER, RF LIFT OFF PNL/WDO FRT	97-01 Y07			RH 10263230
38.	5-D15	12.810 NUT, RF LIFT OFF PNL/WDO RR LOCR BRKT (POSN #1) (CENTER OF RF PANEL BOW) (4.665)	97-01 Y07		2	10281487
	5-D15	12.810 NUT, RF LIFT OFF PNL/WDO RR LOCR BRKT (POSN #2) (AT ENDS OF RF PANEL BOW)	97-01 Y07		4	10285255
39.		8.900 BOLT HEX, M6X1.25X25, 9.8, 6138M DOG PT W/CON WA 170D (RF LIFT OFF PNL/WDO FRT STKR)	97-01		4	11516932
40.	5-D15	12.810 RETAINER, RF LIFT OFF PNL/WDO RR W/STR	97-01 Y07		1	10252874
41.		8.977 BOLT, RD CROWNED WA HD C/R M4.2X1.41X16POR (RF LIFT OFF PNL/WDO LAT TR CVR) (W/CC3, CF7)	97-01 Y		2	11508231
		8.977 SCREW, LG RND WA HD W/BLK NYL WA, 4.2X 1.41X13, 11-OD, DRILL PT. 6172, PEOR (RF LIFT OFF PNL/WDO LAT TR CVR) (W/C2L)	97-01 Y		4	10180421

							1Y12-048
42.	5-D17	12.811	COVER, RF LIFT OFF PNL/WDO LAT TR (RR CTR CVR) (INCLS 51)	97-01	Y07 (CC3, CF7)	1	10275882
	5-D17	12.811	COVER, RF LIFT OFF PNL/WDO LAT TR (RR CTR CVR) (INCLS 51)	97-01	Y07 (C2L)	2	10275882
43.	5-D17	12.811	LATCH, RF LIFT OFF PNL/WDO RR	97-01	Y07 (CC3, CF7)	1	10400239
	5-D17	12.811	LATCH, RF LIFT OFF PNL/WDO RR	97-01	Y07 (C2L)	2	10400239
44.	5-D15	12.810	PIN, RF LIFT OFF PNL/WDO RR LOC	97-01	Y07 (CC3, CF7)	2	10263243
	5-D15	12.810	PIN, RF LIFT OFF PNL/WDO RR LOC	97-01	Y07 (C2L)	4	10263243
45.	5-A28	10.703	CLIP, FRT S/D WDO W/STR RET (POSITION ON BACK OF RETAINER) (12.810)	97-01	Y07 (CC3, CF7)	2	10408012
	5-A28	10.703	CLIP, FRT S/D WDO W/STR RET (RF PNL RET ALUM) (POSITION ON BACK OF RETAINER) (12.810)	97-01	Y07 (C2L)	4	10408012
46.	5-N23	14.640	CLIP, RF RR INR T/PNL RET (PART OF 47) (U-BASE) (16.475)	97-01	Y07	4	15748479
47.	5-N23	14.640	PANEL, HDLNG RR TR (INCLS 46, 49, 50) (BLACK)	97-01	Y07	1	10406506
48.	5-N23	14.640	RETAINER, HDLNG RR T/PNL (BLACK) (4.8 HOLE) (14.685)	97-01	Y07	4	20538173
49.		8.958	TAPE, DUAL LK FSTN (44.5MM X 44.5MM - 5 PER PKG) (PART OF 47) (2.483)	97-01	2	12520053
50.	5-D17	12.811	BUMPER, RF LIFT OFF PNL/WDO RR LAT HDL (PART OF 47)	97-01	Y07	1	10290989
51.	5-D17	12.811	RETAINER, RF LIFT OFF PNL/WDO LAT TR CVR (PART OF 42)	97-01	Y07 (CC3, CF7, C2L) ..	2	10290472

RPO DEFINITIONS

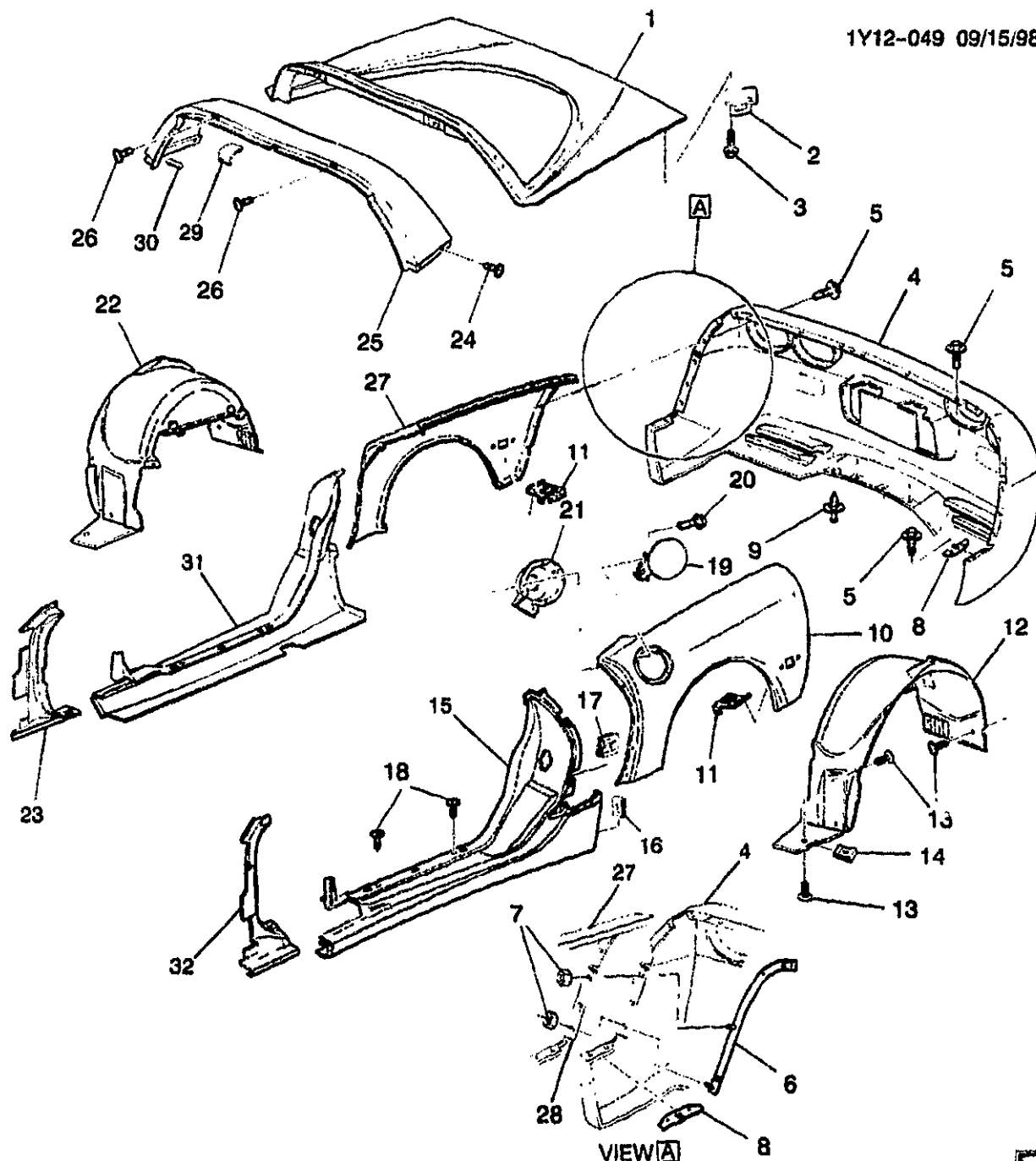
CC3 - ROOF,SUN,REMOVEABLE PANELS(TRANSPARENT PLASTIC)

CF7 - ROOF,SUN.REMOVABLE,NON-TRANSPARENT

C2L - ROOF PACKAGE,DUAL REMOVEABLE

C88 - SWITCH INFL RST I/P MDL MAN SUPPRESSION -- DELETE

Z49 - MANDATORY CANADIAN BASE EQUIPMENT MODIFICATIONS(CANADIAN)



YV



1Y12-049

1997-2001 Y07 BODY/REAR (QUARTER & LIFT WDO)

1.	5-D10	12.181	PANEL, R/CMPT L/WDO	97-01	Y07	1	10400238
2.	5-D11	12.237	STRIKER, R/CMPT L/WDO LAT ..	97-98	Y07	2	10414970
	5-D11	12.237	STRIKER, R/CMPT L/WDO LAT ..	99-01	Y07	2	16637685

2001 GENERAL MOTORS SERVICE PARTS OPERATIONS-CHEVROLET-15V

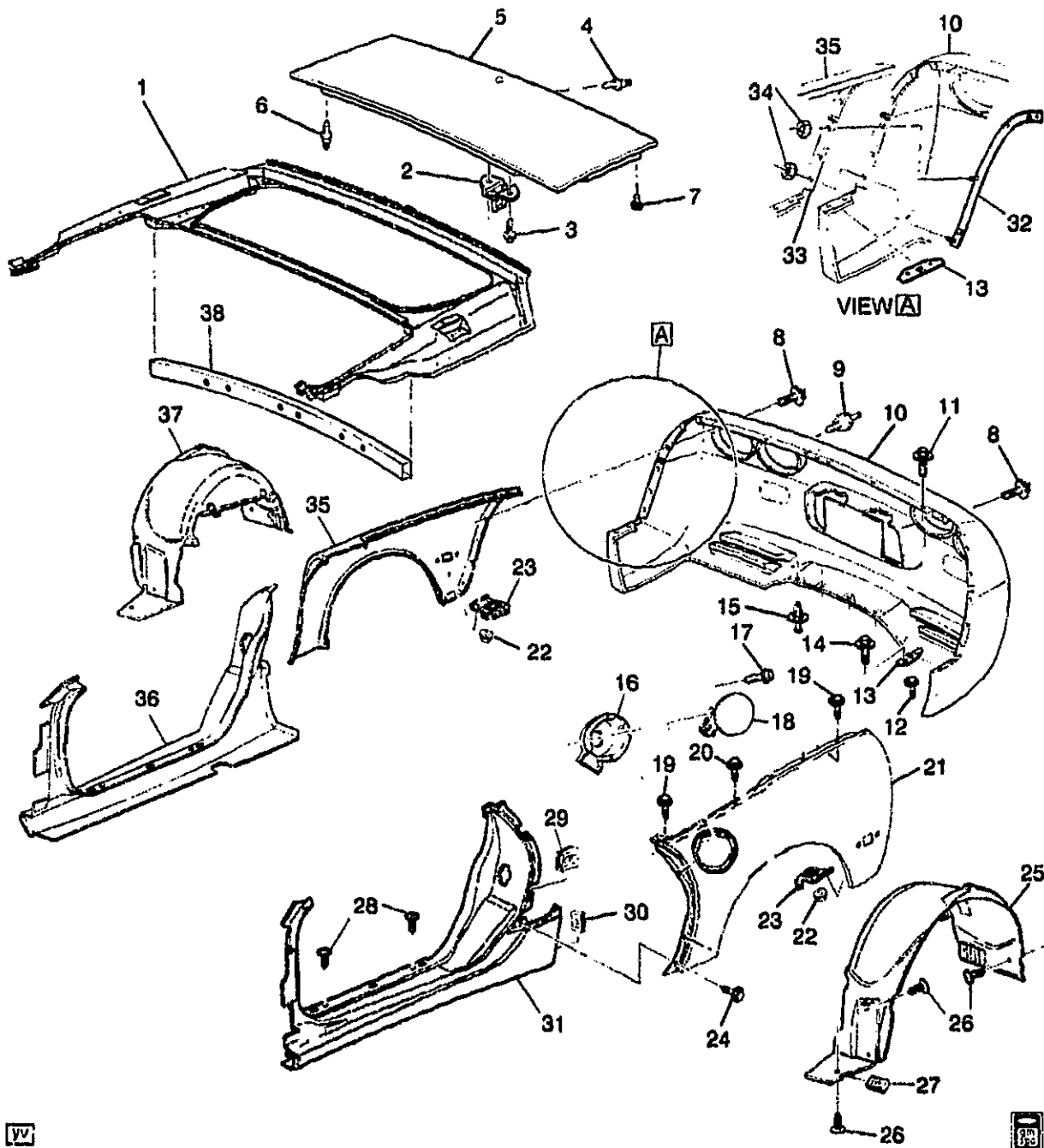
(3--01)

5-L8

12.000-GROUP

					1Y12-049	
3.		8.906	BOLT/SCREW, M6.0X1.0-20.0 TORX RD WA. GM6138M (R/CMPT L/WDO LK STKR)	97-01	4	10263988
4.	5-N9	7.831	FASCIA, RR BPR (PAINT TO MATCH)	97-01 Y	1	10402375
5.	5-N9	7.831	BOLT, RR BPR FASCIA (TO SEAL RING) (POSN #1) (8.906)	97-01 Y	6	11516965
		8.900	BOLT, W/WA (M6X1X25) (RR BPR FASCIA)	97-01	4	11514139
6.	5-N9	7.831	RETAINER, RR BPR FASCIA OTR (FASCIA TO QTR)	97-01 Y	LH	10257149
	5-N9	7.831	RETAINER, RR BPR FASCIA OTR (FASCIA TO QTR)	97-01 Y	RH	10257150
7.		8.917	NUT, HEX W/CON WA 6X1X5.5 16-OD ZP9 (R/CMPT PNL BR) ..	97-01	4	11517293
8.	5-N9	7.831	RETAINER, RR BPR FASCIA LWR (FASCIA OTR TO QTR SI LWR) ..	97-01 Y	2	10276529
9.	5-N9	7.831	RETAINER, RR BPR FASCIA (PUSH IN) (TO IMPACT BAR) (22.5MM LG) (SNAP-IN PIN LK) (1.269)	97-01 Y	4	5973400
10.	5-D18	12.940	PANEL, QTR OTR (NO NOTCH AT FRONT EDGE OF FLANGE SURFACE MATING W/HATCH) ...	97-98 Y07	LH	10408005
	5-D18	12.940	PANEL, QTR OTR (1" NOTCH AT FRONT EDGE OF FLANGE SURFACE MATING W/HATCH) ...	99-01 Y07	LH	10416926
11.	5-D23	12.986	BRACE, R/CMPT PNL	97-01 Y	LH	10263983
	5-D23	12.986	BRACE, R/CMPT PNL	97-01 Y	RH	10299078
12.	5-D20	12.944	LINER, RR W/H PNL	97-00 Y	LH	10253795
	5-D20	12.944	LINER, RR W/H PNL	01 Y07-67	LH	10253795
13.		8.977	SCREW, HEX W/FL WA M4.2X2.25X20 TAP POR (RR W/H PNL LNR)	97-01	16	11508443
14.		8.921	NUT, U TYPE, MULTI THD, PREV TORQ, M4.2X1.41TAP 8.1REACH, 0.65-3.80 PNLS 1065 PZOR (RR W/H PNL LNR) (AC-DELCO #11513599)	97-01	8	11513599
15.	5-N23	14.665	PANEL, FRT S/D OPG FIN (LWR)	97-00 Y	LH	10444701
	5-N23	14.665	PANEL, FRT S/D OPG FIN (LWR)	01	LH	10444701
16.		8.921	NUT, U TYPE, MULTI THD, PREV TORQ, M4.2X1.41TAP 8.1REACH, 0.65-3.80 PNLS 1065 PZOR (FRT S/D OPG FIN PNL) (AC-DELCO #11513599)	97-01	AR	11513599
17.	5-N23	14.665	NUT, FRT S/D OPG FIN PNL (RING TO QTR PNL JOINT) (POSN #1) (12.942)	97-98 Y	6	10277883
		8.919	NUT, (M4.2X1.41) TYP B I/P SND INS (FRT S/D OPG FIN PNL) (RING TO QTR PNL JOINT) (POSN #1)	98-01 Y	6	1629843
18.		8.977	SCREW, LG RD HD TORX TAP M4.2X1.41X20 SS BL OX (FRT S/D OPG FIN PNL)	97-01	4	16751144
19.	5-D20	12.945	DOOR, F/TNK FIL	01 Y	1	10443229

									1Y12-049
	5-D20	12.945	DOOR, F/TNK FIL (SMC DR	97-98	Y			1	10253857
			W/STEEL HGE)						
	5-D20	12.945	DOOR, F/TNK FIL (SMC DR	99-00	Y			1	10428488
			W/STEEL HGE)						
20.		8.977	BOLT-SCREW, M4.2X1.41X13,	97-01				2	15714277
			5.4 THD, 12.5 OD, GM6172M,						
			GM6138M (F/TNK FIL DR HGE) ..						
21.	5-N5	3.003	HOUSING, F/TNK FIL PIPE	97-01	Y			1	10401497
			(POCKET)						
22.	5-D20	12.944	LINER, RR W/H PNL	00-01	Y07			RH	10411578
	5-D20	12.944	LINER, RR W/H PNL (INJECTION	97-99	Y			RH	10253786
			MOLDED)						
23.	5-N23	14.665	PANEL, FRT S/D OPG FIN (UPR)	97-01	Y			RH	10418922
			(12.942)						
24.	5-D15	12.810	BOLT, RF PNL (LWR RF)	97-01	Y07			4	10092102
			(M4.2X1.15X20)						
25.	5-D15	12.810	PANEL, RF	97-01	Y07			1	10289224
26.		8.977	SCREW-ROUNDWASHER	97-01				2	11515893
			M4.2X1.4X13, Ø 63OD, 6010M,						
			6138M, C/R, TAP (RF PNL)						
27.	5-D18	12.940	PANEL, QTR OTR (1" NOTCH AT	97-01	Y07			RH	10418927
			FRONT EDGE OF FLANGE						
			SURFACE MATING W/HATCH) ...						
28.	5-D18	12.940	REINFORCEMENT, QTR OTR	97-01	Y			LH	10278282
			UPR PNL (OTR TO FASCIA)						
			(7.831)						
	5-D18	12.940	REINFORCEMENT, QTR OTR	97-01	Y			RH	10408825
			UPR PNL (QTR TO FASCIA)						
29.	5-D21	12.952	SEALER, RF PNL BOW OTR	97-99	Y07			2	14064578
			(POSN #2) (9.665)						
	5-D21	12.952	SEALER, RF PNL BOW OTR	00-01	Y07			2	14064578
			(POSN #2) (9.665)						
30.		N.S.	SEALER, RF PNL BOW OTR						
			(POSN #1)						
31.	5-N23	14.665	PANEL, FRT S/D OPG FIN (LWR)	97-00	Y			RH	10299392
			(12.942)						
	5-N23	14.665	PANEL, FRT S/D OPG FIN (LWR)	01	Y07.67			RH	10299392
			(12.942)						
32.	5-N23	14.665	PANEL, FRT S/D OPG FIN (UPR)	97-01	Y			LH	10418921
			(12.942)						



VV



1Y12-055

1998-2001 Y67 BODY/REAR (QUARTER & LID)

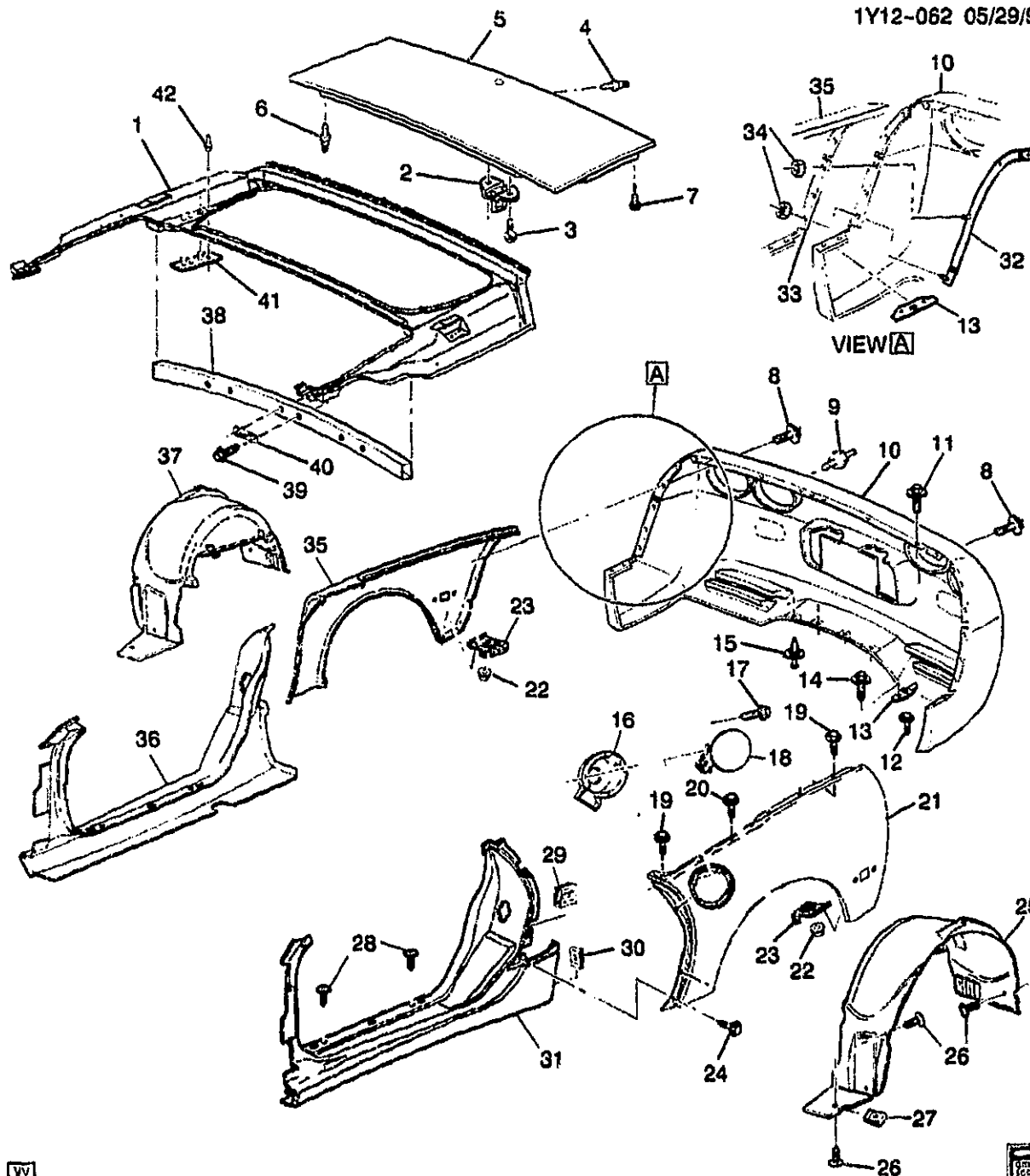
1.	5-D23	12.981
2.	5-D11	12.237
3.		8.900

FRAME, R/CMPT PNL	98-01	Y67	1	10410425
STRIKER, R/CMPT LID LAT	98-01	Y67	1	10257202
SCREW, M6X1X30, 11 THD, 12.5	98-01		2	11508128
OD, 4.8, 6047M, P-PT (R/CMPT				
LID LK STKR)				

2001 GENERAL MOTORS SERVICE PARTS OPERATIONS-CHEVROLET-15V

4.		8.967	RIVET-3/16X.430, STYLE 1C (R/CMPT LID LK STKR)	98-01	1	9440392
5.	5-D10	12.181	LID, R/CMPT	98-01	Y67	1	10421169
6.		8.967	RIVET-3/16X.430, STYLE 1C (R/CMPT LID HGE)	98-01	4	9440392
7.	5-D11	12.212	BUMPER, R/CMPT LID (POSN #1)	98-01	Y67	2	10292972
8.		8.900	BOLT, W/WA (M6X1X25) (RR BPR FASCIA) (POSN #2)	98-01	3	11514139
9.		8.900	BOLT/SCREW, HEX W/FL WA 17 OD, M6X1X20, 9.8, 4345M, DOG PT (RR BPR FASCIA)	98-01	1	11515704
10.	5-N9	7.831	FASCIA, RR BPR (PAINT TO MATCH)	98-01	Y	1	10402375
11.	5-N9	7.831	BOLT, RR BPR FASCIA (TO SEAL RING) (POSN #1) (8.906)	98-01	Y	6	11516965
12.		8.900	BOLT/SCREW, HEX W/FL WA 17 OD, M6X1X20, 9.8, 4345M, DOG PT (RR BPR FASCIA) (PART OF 13)	98-01	2	11515704
13.	5-N9	7.831	RETAINER, RR BPR FASCIA LWR (FASCIA OTR TO QTR SI LWR) (INCLS 12)	98-01	Y	2	10276529
14.		8.900	BOLT, W/WA (M6X1X25) (QTR OTR PNL) (TO FASCIA)	98-01	4	11514139
15.	5-N9	7.831	RETAINER, RR BPR FASCIA (PUSH IN) (TO IMPACT BAR) (22.5MM LG) (SNAP-IN PIN LK) (1.269)	98-01	Y	4	5973400
16.	5-N5	3.003	HOUSING, F/TNK FIL PIPE (POCKET)	98-01	Y	1	10401497
17.		8.977	BOLT-SCREW, M4.2X1.41X13, 5.4 THD, 12.5 OD, GM6172M, GM6138M (F/TNK FIL DR HGE) ..	98-01	2	15714277
18.	5-D20	12.945	DOOR, F/TNK FIL	01	Y	1	10443229
	5-D20	12.945	DOOR, F/TNK FIL (SMC DR W/STEEL HGE)	98	Y	1	10253857
	5-D20	12.945	DOOR, F/TNK FIL (SMC DR W/STEEL HGE)	99-00	Y	1	10429498
19.	5-D18	12.940	BOLT, QTR OTR PNL (POSN #3) (QTR TO TONNEAU DECK SURROUND) (8.906)	98-01	Y67	8	11516965
20.		8.977	SCREW, LG RND WA HD W/BLK NYL WA, 4.2X 1.41X13, 11-OD, DRILL PT, 6172, PEOR (QTR OTR PNL) (POSN #4)	98-01	3	10180421
21.	5-D18	12.940	PANEL, QTR OTR	98-01	Y67	LH	10418388
22.		8.917	NUT, HEX W/CON WA 6X1X5.5 16-OD ZP9 (QTR OTR PNL TO FASCIA) (POSN #2)	98-01	4	11517293
23.	5-D23	12.986	BRACE, R/CMPT PNL	98-01	Y	LH	10263993
	5-D23	12.986	BRACE, R/CMPT PNL	98-01	Y	RH	10299078
24.		8.977	SCREW, RD LRG WA HD C/R M4.2X1.41X25PEOR (QTR OTR PNL) (QTR TO S/D OPG FIN PNL) (POSN #2)	98-01	6	11515007
25.	5-D20	12.944	LINER, RR W/H PNL	98-00	Y	LH	10253795
	5-D20	12.944	LINER, RR W/H PNL	01	Y07-67	LH	10253795

26.		8.977	SCREW, HEX W/FL WA M4.2X2.25X20 TAP POR (RR W/H PNL LNR)	98-01	16	11508443
27.		8.921	NUT, U TYPE, MULTI THD, PREV TORQ, M4.2X1.41TAP, 8.1REACH, 0.65-3.80 PNLS 1065 PZOR (W/H RR PNL LNR) (AC-DELCO #11513599)	98-01	8	11513599
28.		8.977	SCREW, LG RD HD TORX TAP M4.2X1.41X20 SS BL OX (FRT S/D OPG LWR FIN PNL)	98-01	4	16751144
29.	5-N23	14.665	NUT, FRT S/D OPG FIN PNL (RING TO QTR PNL JOINT) (POSN #1) (12.942)	98 Y	6	10277883
	5-N23	14.665	NUT, FRT S/D OPG FIN PNL (RING TO QTR PNL JOINT) (PAINT TO MATCH) (8.919)	99-01 Y	6	1629843
30.		8.921	NUT, U TYPE, MULTI THD, PREV TORQ, M4.2X1.41TAP, 8.1REACH, 0.65-3.80 PNLS 1065 PZOR (FRT S/D OPG FIN PNL) (POSN #2) (AC-DELCO #11513599) ...	98-01	2	11513599
31.	5-N23	14.665	PANEL, FRT S/D OPG FIN (LWR)	98-00 Y	LH	10444701
	5-N23	14.665	PANEL, FRT S/D OPG FIN (LWR)	01 Y07-67	LH	10444701
	5-N23	14.665	PANEL, FRT S/D OPG FIN (UPR) (12.942)	98-00 Y	LH	10418921
	5-N23	14.665	PANEL, FRT S/D OPG FIN (UPR) (12.942)	01 Y07-67	LH	10418921
32.	5-N9	7.831	RETAINER, RR BPR FASCIA OTR (FASCIA TO QTR)	98-01 Y	LH	10257149
	5-N9	7.831	RETAINER, RR BPR FASCIA OTR (FASCIA TO QTR)	98-01 Y	RH	10257150
33.	5-D18	12.940	REINFORCEMENT, QTR OTR UPR PNL (QTR TO FASCIA) (7.831)	98-01 Y	LH	10278282
	5-D18	12.940	REINFORCEMENT, QTR OTR UPR PNL (QTR TO FASCIA)	98-01 Y	RH	10408625
34.		8.917	NUT, HEX W/CON WA 6X1X5.5 16-OD ZP9 (R/CMPT PNL BR) ..	98-01	4	11517283
35.	5-D18	12.940	PANEL, QTR OTR	98-01 Y67	RH	10418389
36.	5-N23	14.665	PANEL, FRT S/D OPG FIN (LWR) (12.942)	98-00 Y	RH	10299392
	5-N23	14.665	PANEL, FRT S/D OPG FIN (LWR) (12.942)	01 Y07-67	RH	10299392
	5-N23	14.665	PANEL, FRT S/D OPG FIN (UPR) (12.942)	98-00 Y	RH	10418922
	5-N23	14.665	PANEL, FRT S/D OPG FIN (UPR) (12.942)	01 Y07-67	RH	10418922
37.	5-D20	12.944	LINER, RR W/H PNL (INJECTION MOLDED)	98-99 Y	RH	10253786
	5-D20	12.944	LINER, RR W/H PNL (NEW VAPOR REL SYS)	00 Y37-67	RH	10411578
	5-D20	12.944	LINER, RR W/H PNL (NEW VAPOR REL SYS)	01 Y67	RH	10411578
38.	5-D23	12.981	REINFORCEMENT, R/CMPT PNL FRM	98-01 Y67	1	10282732



YV



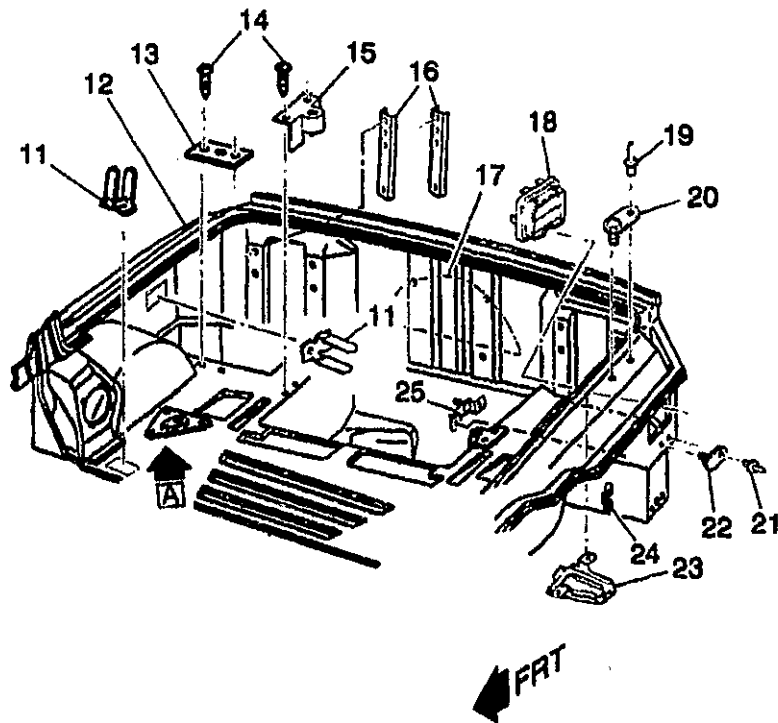
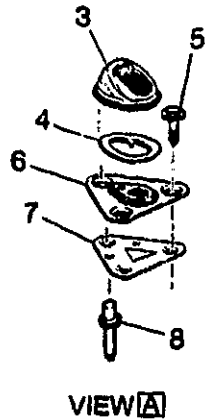
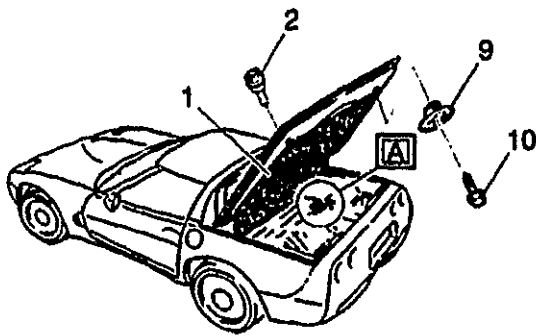
1Y12-0621

1999-2001 Y37 BODY/REAR (QUARTER & LID)

1.	5-D23	12.981	FRAME, R/CMPT PNL	99-01	Y37	1	10269095
2.	5-D11	12.237	STRIKER, R/CMPT LID LAT	99-01	Y37	1	10257202
3.		8.900	SCREW, M6X1X30, 11 THD, 12.5	99-01		2	11508128
			OD, 4.8, 6047M, P-PT (R/CMPT				
			LID LK STKR)				

4.		8.967	RIVET-3/16X.430, STYLE 1C (R/CMPT LID LK STKR)	99-01	1	9440382
5.	5-D10	12.181	LID, R/CMPT	99-01	Y37	1	10421169
6.		8.967	RIVET-3/16X.430, STYLE 1C (R/CMPT LID HGE)	99-01	4	9440392
7.	5-D11	12.212	BUMPER, R/CMPT LID	99-01	Y37	2	10292972
8.		8.900	BOLT, W/WA (M6X1X25) (RR BPR FASCIA) (POSN #2)	99-01	3	11514139
9.		8.900	BOLT/SCREW, HEX W/FL WA 17 OD, M6X1X20, 9.8, 4345M, DOG PT (RR BPR FASCIA)	99-01	1	11515704
10.	5-N9	7.831	FASCIA, RR BPR (PAINT TO MATCH)	99-01	Y	1	10402375
11.	5-N9	7.831	BOLT, RR BPR FASCIA (TO SEAL RING) (POSN #1) (8.906)	99-01	Y	6	11516965
12.		8.900	BOLT/SCREW, HEX W/FL WA 17 OD, M6X1X20, 9.8, 4345M, DOG PT (RR BPR FASCIA) (PART OF 13)	99-01	2	11515704
13.	5-N9	7.831	RETAINER, RR BPR FASCIA LWR (FASCIA OTR TO QTR SI LWR) (INCLS 12)	99-01	Y	2	10276529
14.		8.900	BOLT, W/WA (M6X1X25) (QTR QTR PNL) (TO FASCIA)	99-01	4	11514139
15.	5-N9	7.831	RETAINER, RR BPR FASCIA (PUSH IN) (TO IMPACT BAR) (22.5MM LG) (SNAP-IN PIN LK) (1.269)	99-01	Y	4	5973400
16.	5-N5	3.003	HOUSING, F/TNK FIL PIPE (POCKET)	99-01	Y	1	10401497
17.		8.977	BOLT-SCREW, M4.2X1.41X13, 5.4 THD, 12.5 OD, GM6172M, GM6138M (F/TNK FIL DR HGE) ..	99-01	2	15714277
18.	5-D20	12.945	DOOR, F/TNK FIL	01	Y	1	10443229
	5-D20	12.945	DOOR, F/TNK FIL (SMC DR W/STEEL HGE)	99-00	Y	1	10429498
19.	5-D18	12.940	BOLT, QTR QTR PNL (POSN #3) (QTR TO TONNEAU DECK SURROUND) (8.906)	99-01	Y37	8	11516965
20.		8.977	SCREW, LG RND WA HD W/BLK NYL WA, 4.2X 1.41X13, 11-OD, DRILL PT, 6172, PEOR (QTR QTR PNL) (POSN #4)	99-01	3	10180421
21.	5-D18	12.940	PANEL, QTR QTR	99-01	Y37	LH	10418388
22.		8.917	NUT, HEX W/CON WA 6X1X5.5 16-OD ZP9 (QTR QTR PNL TO FASCIA) (POSN #2)	99-01	4	11517293
23.	5-D23	12.986	BRACE, R/CMPT PNL	99-01	Y	LH	10263983
	5-D23	12.986	BRACE, R/CMPT PNL	99-01	Y	RH	10299078
24.		8.977	SCREW, RD LRG WA HD C/R M4.2X1.41X25PEOR (QTR QTR PNL) (QTR TO S/D OPG FIN PNL) (POSN #2)	99-01	6	11515007
25.	5-D20	12.944	LINER, RR W/H PNL	99-00	Y	LH	10253795
	5-D20	12.944	LINER, RR W/H PNL	01	Y37	LH	10424692
26.		8.977	SCREW, HEX W/FL WA M4.2X2.25X20 TAP POR (RR W/H PNL LNR)	99-01	16	11508443

						1Y12-0621	
27.	8.921	NUT, U TYPE, MULTI THD, PREV TORQ, M4.2X1.41TAP, 8.1REACH, 0.65-3.80 PNLS 1065 PZOR (W/H RR PNL LNR) (AC-DELCO #11513599)	99-01	8	11513599	
28.	8.977	SCREW, LG RD HD TORX TAP M4.2X1.41X20 SS BL OX (FRT S/D OPG LWR FIN PNL)	99-01	4	16751144	
29.	5-N23 14.665	NUT, FRT S/D OPG FIN PNL (RING TO QTR PNL JOINT) (PAINT TO MATCH) (8.919)	99-01	Y	6	1629843	
30.	8.921	NUT, U TYPE, MULTI THD, PREV TORQ, M4.2X1.41TAP, 8.1REACH, 0.65-3.80 PNLS 1065 PZOR (FRT S/D OPG FIN PNL) (POSN #2) (AC-DELCO #11513599) ...	99-01	2	11513599	
31.	5-N23 14.665	PANEL, FRT S/D OPG FIN (LWR)	99-00	Y	LH	10444701	
	5-N23 14.665	PANEL, FRT S/D OPG FIN (UPR) (12.942)	99-00	Y	LH	10418921	
	5-N23 14.665	PANEL, FRT S/D OPG FIN (LWR)	01	Y37	LH	10444708	
	5-N23 14.665	PANEL, FRT S/D OPG FIN (UPR)	01	Y37	LH	10420532	
32.	5-N9 7.831	RETAINER, RR BPR FASCIA OTR (FASCIA TO QTR)	99-01	Y	LH	10257149	
	5-N9 7.831	RETAINER, RR BPR FASCIA OTR (FASCIA TO QTR)	99-01	Y	RH	10257150	
33.	5-D18 12.940	REINFORCEMENT, QTR OTR UPR PNL (OTR TO FASCIA) (7.831)	99-01	Y	LH	10278282	
	5-D18 12.940	REINFORCEMENT, QTR OTR UPR PNL (QTR TO FASCIA)	99-01	Y	RH	10408625	
34.	8.917	NUT, HEX W/CON WA 6X1X5.5 16-OD ZP9 (R/CMPT PNL BR) ..	99-01	4	11517293	
35.	5-D18 12.940	PANEL, QTR OTR	99-01	Y37	RH	10418389	
36.	5-N23 14.665	PANEL, FRT S/D OPG FIN (LWR) (12.942)	99-00	Y	RH	10299392	
	5-N23 14.665	PANEL, FRT S/D OPG FIN (UPR) (12.942)	99-00	Y	RH	10418922	
	5-N23 14.665	PANEL, FRT S/D OPG FIN (LWR)	01	Y37	RH	10444707	
	5-N23 14.665	PANEL, FRT S/D OPG FIN (UPR)	01	Y37	RH	10420534	
37.	5-D20 12.944	LINER, RR W/H PNL	01	Y37	RH	10424681	
	5-D20 12.944	LINER, RR W/H PNL (INJECTION MOLDED)	99	Y	RH	10253796	
	5-D20 12.944	LINER, RR W/H PNL (NEW VAPOR REL SYS)	00	Y37-67	RH	10411578	
38.	5-D23 12.981	REINFORCEMENT, R/CMPT PNL FRM	99-01	Y37	1	10288225	
39.	5-D21 12.966	BOLT, BODY UPR RR PNL BRKT (LWR RR) (M6.3X1.27-26 HEX HD) (7.833)	99-01	Y37	6	10284014	
40.	5-D21 12.966	BRACKET, BODY UPR RR PNL (LWR RR, POSN #2 & #3 LH & RH) (12.940)	99-01	Y37	3	10280465	
41.	5-D10 12.184	PLATE, R/CMPT LID HGE ANC ..	99-01	Y37	2	10289507	
42.	N.S.	RIVET, R/CMPT LID HGE ANC PLT					



bc

E

1Y12-052

1997-2001 Y07 COMPARTMENT/REAR STORAGE COMPARTMENT & HARDWARE

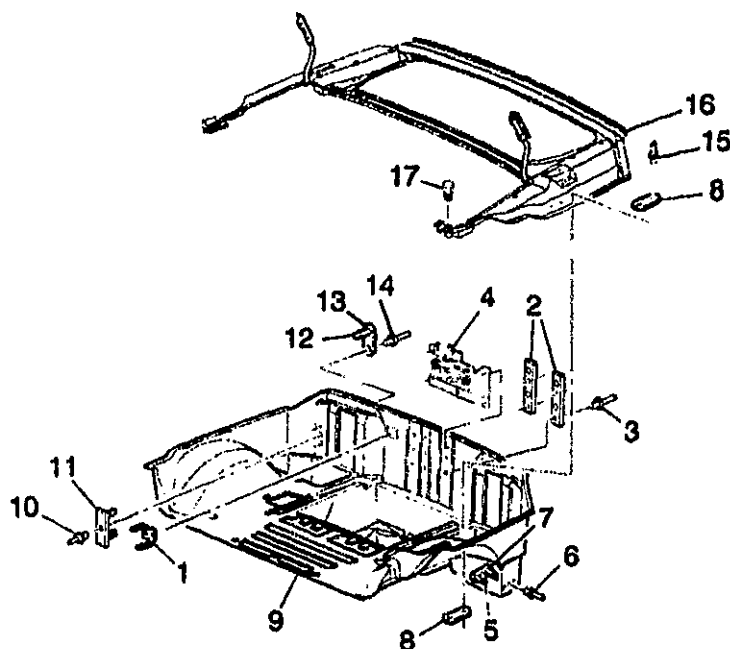
1.	5-N25	15.024	SHADE, LUGG (INCLS 15) (INCLS NET, SHADE, BAG)	97-01 Y07 (D42)	1	10269718
2.	5-N25	15.024	RETAINER, LUGG SHADE (15.222)	97-01 Y07	2	10209685

2001 GENERAL MOTORS SERVICE PARTS OPERATIONS--CHEVROLET-15V

						1Y12-052
3.	5-D15	12.810	BRACKET, RF LIFT OFF PNL/WDO STOW FRT (BRACKET INCLUDES NOT SERVICED INSULATOR & COVER) (W/COVER & INSULATOR) (12.815)	97-01 Y07	2	10284474
4.	5-D15	12.810	BEZEL, RF LIFT OFF PNL/WDO STOW FRT BRKT MT	97-01 Y07	2	10284478
5.		8.900	BOLT/SCREW, HFH M6X1X20, 9.8, 7114M, DOG PT, 14.2 OD (RF LIFT OFF PNL/WDO STOW FRT BRKT)	97-01	6	11516398
6.	5-D15	12.810	PLATE, RF LIFT OFF PNL/WDO STOW FRT BRKT STUD (BLACK)	97-01 Y	2	10284475
7.	5-D15	12.810	PLATE, RF LIFT OFF PNL/WDO STOW FRT BRKT STUD	97-01 Y	2	10284890
8.		N.S.	RIVET, RF LIFT OFF PNL/WDO STOW FRT BRKT MT		4	
9.	5-N25	15.024	SUPPORT, LUGG SHADE (RR) ..	97-01 Y07	2	10271944
10.		8.906	BOLT/SCREW, M6.0X1.0-20.0 TORX RD WA, GM6138M (LUGG SHADE SUPT)	97-01	2	10263988
11.	5-N19	13.090	CLIP, BODY RR WRG HARN	97 Y07	11	21020632
	5-N19	13.090	CLIP, BODY RR WRG HARN	98-01 Y	7	21020632
12.		N.S.	FRAME, R/CMPT PNL			
	5-N6	3.602	BRACKET, EXH MUFF H/SHLD (PART OF R/CMPT PNL)	97-01 Y	6	10286759
13.	5-N26	15.222	STRIKER, R/CMPT PNL STOW PKT CVR LAT (POSN #1)	97-01 Y	2	10401266
14.		8.977	SCREW, LG RND WA HD W/BLK NYL WA, 4.2X 1.41X13, 11-OD, DRILL PT, 6172, PEOR (R/CMPT PNL STOW PKT CVR LAT STRKR)	97-01	8	10180421
15.	5-N26	15.222	STRIKER, R/CMPT PNL STOW PKT CVR LAT (POSN #2)	97-01 Y	2	10290688
16.	5-D11	12.242	REINFORCEMENT, R/CMPT L/WDO LAT BRKT	97-01 Y07	4	10263147
17.	5-D23	12.981	PANEL KIT, R/CMPT FLR	97-01 Y	1	12455803
18.	5-D18	12.940	VALVE, QTR OTR PNL PRESS RLF	97-01 Y	1	10285751
19.		N.S.	RIVET, CONVENIENCE NET UPR STUD PLT		2	
20.	5-N26	15.222	PLATE, CONVENIENCE NET UPR STUD (POSN #2) (4.785) ...	97-01 Y07	2	10281115
		N.S.	SEALER, CONVENIENCE NET UPR STUD PLT		1	
21.		N.S.	RIVET, CONVENIENCE NET LWR STUD PLT		2	
22.	5-N26	15.222	PLATE, CONVENIENCE NET LWR STUD (4.785)	97-01 Y07	2	10281115
		N.S.	SEALER, CONVENIENCE NET LWR STUD PLT		1	
23.	5-A21	10.485	BRACKET, R/CON DR LK RCVR ..	97-01 Y	1	10282800
24.	5-D20	12.944	BRACKET, RR W/H LNR	97-01 Y	6	10281372
25.	5-D20	12.945	BRACKET, F/TNK FIL DR LK ACTR	97-01 Y	1	10280943

RPO DEFINITIONS

D42 - COVER, REAR COMPARTMENT SECURITY (SHADE)



bc



1Y12-050

1998-2001 Y67 COMPARTMENT/REAR STORAGE

1.	5-N19	13.090	CLIP, BODY RR WRG HARN	98-01	Y	7	21020632
2.	5-D11	12.237	REINFORCEMENT, R/CMPT LID LAT SUPT	98-01	Y67	2	10279694
3.		N.S.	RIVET, R/CMPT LID LAT SUPT REINF				
4.	5-D11	12.242	LATCH, R/CMPT LID (FOR LATCH DETAILS, SEE 1Y12-054) (W/ACTUATOR)	98-01	Y67	1	16637654
	5-D12	12.243	LATCH, R/CMPT LID (FOR LATCH DETAILS, SEE 1Y12-054) (W/ACTUATOR) (12.242)	98-01	Y67	1	16637654
5.		N.S.	STUD, BODY UPR RR PNL SUPT (PART OF 22)				
6.		N.S.	RIVET, BODY UPR RR PNL SUPT STUD PLT				
7.	5-D23	12.981	REINFORCEMENT, R/CMPT PNL FRM (INCLS 20) (12.980)	98-01	Y67	4	10264812
	5-D21	12.866	SEAL, BODY UPR RR PNL SUPT ANC PLT (15.222)	98-01	Y	4	10415038
8.	5-D23	12.981	REINFORCEMENT, R/CMPT PNL FRM (12.980)	98-01	Y67	4	10264812
9.	5-D23	12.981	PANEL KIT, R/CMPT FLR	98-01	Y	1	12455603
	5-N6	3.602	BRACKET, EXH MUFF H/SHLD (PART OF R/CMPT PANEL)	98-01	Y	6	10286759
10.		N.S.	RIVET, RDO PWR ANT BRKT STUD PLT				
11.	5-N14	9.647	PLATE, RDO PWR ANT BRKT STUD (12.980)	98	Y67 (U75)	1	10264812

2001 GENERAL MOTORS SERVICE PARTS OPERATIONS-CHEVROLET-15V

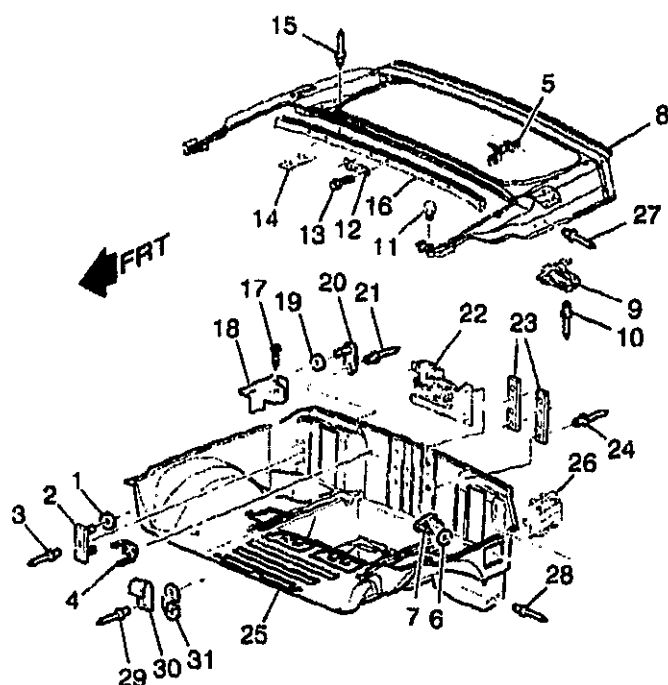
(3-01)

5-L20

12.000-GROUP

						1Y12-050	
	5-N14	9.647	PLATE, RDO ANT BRKT STUD (12.980)	99-01	Y67	1	10264812
	5-N14	9.647	SEAL, RDO PWR ANT BRKT STUD PLT (15.222)	98	Y67 (U75)	2	10415038
	5-N14	9.647	SEAL, RDO PWR ANT BRKT STUD PLT (15.222)	99-01	Y37-67	2	10415038
12.		N.S.	STUD, FRT W/H PNL BRKT ANC PLT				
13.	5-N26	15.222	PLATE, CONVENIENCE NET STUD (4.785)	98-01	Y67	4	10281115
14.		N.S.	RIVET, CONVENIENCE NET ANC PLT				
15.	5-D23	12.981	RIVET, R/CMPT PNL (FRM SUPT) (1/4"DIA) (ALUMINIUM)	98-01	Y67	4	10407692
16.	5-D23	12.981	FRAME, R/CMPT PNL	98-01	Y67	1	10410425
17.	5-D8	12.170	BUMPER, F/TOP STOW COMPT LID (POSN #1) (12.212)	98-01	Y67	2	10103036

RPO DEFINITIONS
U75 - ANTENNA,POWER(CHROME)



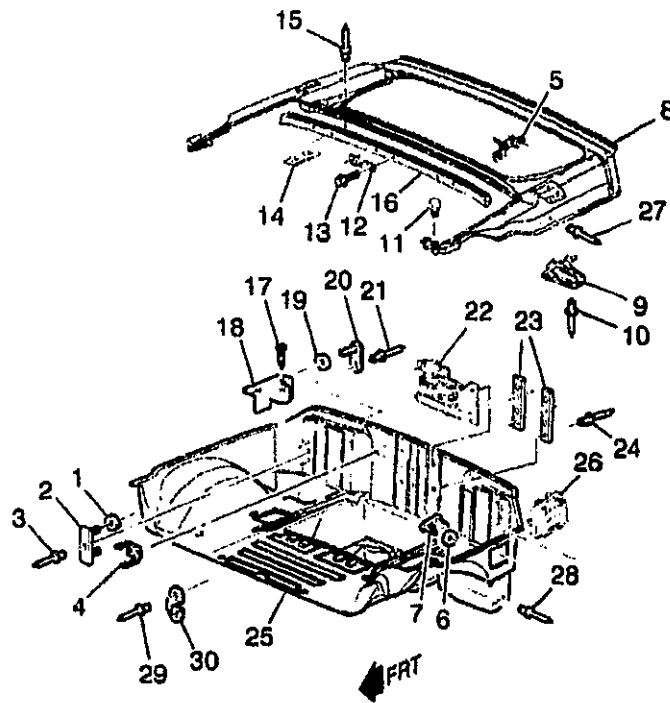
1Y12-061

1999 Y37 COMPARTMENT/REAR STORAGE & HARDWARE

1.	5-N14	9.647	SEAL, RDO PWR ANT BRKT STUD PLT (15.222)	99 Y37-67	2	10415038
2.	5-N14	9.647	PLATE, RDO ANT BRKT STUD (12.980)	99 Y37	1	10264812
3.		N.S.	RIVET, RDO ANT BRKT STUD PLT			
4.	5-N19	13.090	CLIP, BODY RR WRG HARN	99 Y	7	21020832
5.	5-D20	12.945	BRACKET, F/TNK FIL DR LK ACTR	99 Y	1	10280943
6.	5-D21	12.966	SEAL, BODY UPR RR PNL SUPT ANC PLT (15.222)	99 Y	4	10415038
7.	5-D21	12.966	PLATE, BODY UPR RR PNL SUPT ANC (12.980)	99 Y	2	10264812
8.	5-D23	12.981	FRAME, R/CMPT PNL	99 Y37	1	10269095
9.	5-A21	10.485	BRACKET, R/CON DR LK RCVR ..	99 Y	1	10282800
10.		N.S.	RIVET, R/CON DR LK RCVR BRKT			
11.		8.900	BOLT, HWH, M4.2X1.41X18, 12.5 OD, 6010M, PS (R/CMPT PNL) (8.977)	99	6	15714276
12.	5-D21	12.966	BRACKET, BODY UPR RR PNL (LWR RR, POSN #2 & #3 LH & RH) (12.940)	99 Y37	3	10280465
13.	5-D21	12.966	BOLT, BODY UPR RR PNL BRKT (LWR RR) (M6.3X1.27-25 HEX HD) (7.833)	99 Y37	6	10284014
14.	5-D10	12.184	PLATE, R/CMPT LID HGE ANC ..	99 Y37	2	10289507

2001 GENERAL MOTORS SERVICE PARTS OPERATIONS-CHEVROLET-15V

15.		N.S.	RIVET, R/CMPT LID HGE ANC PLT				
16.	5-D23	12.981	REINFORCEMENT, R/CMPT PNL FRM	99	Y37	1	10288225
17.		8.977	SCREW, LG RND WA HD W/BLK NYL WA, 4.2X 1.41X13, 11-OD, DRILL PT, 6172, PEOR (R/CMPT PNL STOW PKT CVR LAT STKR) .	99	4	10180421
18.	5-N26	15.222	STRIKER, R/CMPT PNL STOW PKT CVR LAT (POSN #2)	99	Y	2	10290688
19.		N.S.	SEAL, CONVENIENCE NET ANC PLT				
20.	5-N26	15.222	PLATE, CONVENIENCE NET STUD (4.785)	99	Y37	4	10281115
21.		N.S.	RIVET, CONVENIENCE NET ANC PLT				
22.	5-D11	12.242	LATCH, R/CMPT LID (W/ACTUATOR)	99	Y37	1	16637654
	5-D12	12.243	LATCH, R/CMPT LID (W/ACTUATOR) (12.242)	99	Y37	1	16637654
23.	5-D11	12.237	REINFORCEMENT, R/CMPT LID LAT SUPT	99	Y37	2	10278684
24.		N.S.	RIVET, R/CMPT LID LAT SUPT REINF				
25.	5-D23	12.981	PANEL KIT, R/CMPT FLR	99	Y	1	12455603
	5-N6	3.602	BRACKET, EXH MUFF H/SHLD ..	99	Y	6	10286759
26.	5-D18	12.940	VALVE, QTR OTR PNL PRESS RLF	99	Y	1	10285751
27.		N.S.	RIVET, F/TNK FIL DR LK ACTR BRKT				
28.		N.S.	RIVET, BODY UPR RR PNL SUPT STUD PLT				
29.		N.S.	RIVET, RR W/H LNR BRKT				
30.	5-N6	3.145	CLIP, EVAP EMIS HOSE (4.785) ..	99	Y	1	10281421
31.	5-D20	12.944	BRACKET, RR W/H LNR	99	Y	6	10281372



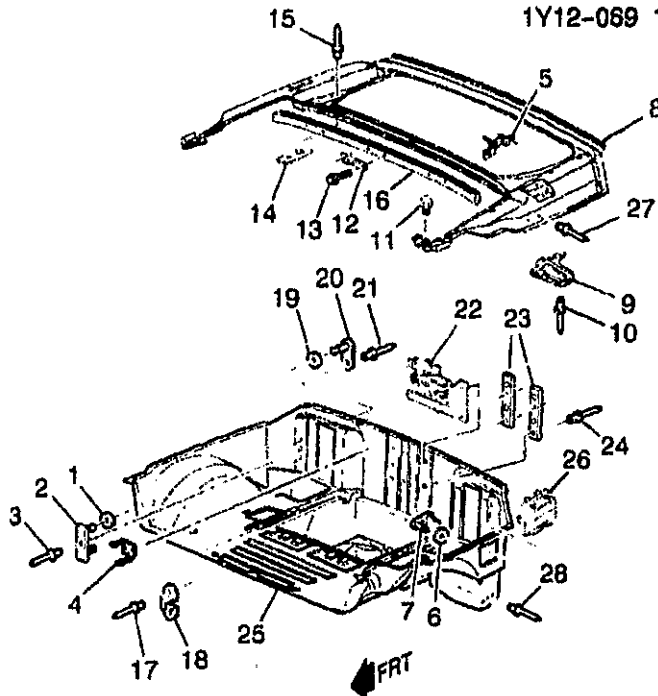
1Y12-066

2000 Y37 COMPARTMENT/REAR STORAGE & HARDWARE

1.	5-N14	9.647	SEAL, RDO PWR ANT BRKT STUD PLT (15.222)	00 Y37-67	2	10415038
2.	5-N14	9.647	PLATE, RDO ANT BRKT STUD (12.980)	00 Y37	1	10264812
3.		N.S.	RIVET, RDO ANT BRKT STUD PLT		
4.	5-N19	13.090	CLIP, BODY RR WRG HARN	00 Y	7	21020832
5.	5-D20	12.945	BRACKET, F/TNK FIL DR LK ACTR	00 Y	1	10280943
6.	5-D21	12.966	SEAL, BODY UPR RR PNL SUPT ANC PLT (15.222)	00 Y	4	10415038
7.	5-D21	12.966	PLATE, BODY UPR RR PNL SUPT ANC (12.980)	00 Y	2	10264812
8.	5-D23	12.981	FRAME, R/CMPT PNL	00 Y37	1	10268095
9.	5-A21	10.485	BRACKET, R/CON DR LK RCVR ..	00 Y	1	10282800
10.		N.S.	RIVET, R/CON DR LK RCVR BRKT		
11.		8.900	BOLT, HWH, M4.2X1.41X18, 12.5 OD, 6010M, PS (R/CMPT PNL) (8.977)	00	6	15714276
12.	5-D21	12.966	BRACKET, BODY UPR RR PNL (LWR RR, POSN #2 & #3 LH & RH) (12.940)	00 Y37	3	10280465
13.	5-D21	12.966	BOLT, BODY UPR RR PNL BRKT (LWR RR) (M6.3X1.27-25 HEX HD) (7.833)	00 Y37	6	10284014
14.	5-D10	12.184	PLATE, R/CMPT LID HGE ANC ..	00 Y37	2	10289507

2001 GENERAL MOTORS SERVICE PARTS OPERATIONS-CHEVROLET-15Y

15.		N.S.	RIVET, R/CMPT LID HGE ANC PLT				
16.	5-D23	12.981	REINFORCEMENT, R/CMPT PNL FRM	00	Y37	1	10288225
17.		8.977	SCREW, LG RND WA HD W/BLK NYL WA, 4.2X 1.41X13, 11-OD, DRILL PT, 6172, PEOR (R/CMPT PNL STOW PKT CVR LAT STKR) .	00	4	10180421
18.	5-N26	15.222	STRIKER, R/CMPT PNL STOW PKT CVR LAT (POSN #2)	00	Y	2	10290688
19.		N.S.	SEAL, CONVENIENCE NET ANC PLT				
20.	5-N26	15.222	PLATE, CONVENIENCE NET STUD (4.785)	00	Y37	4	10281115
21.		N.S.	RIVET, CONVENIENCE NET ANC PLT				
22.	5-D11	12.242	LATCH, R/CMPT LID (W/ACTUATOR)	00	Y37	1	16637654
	5-D12	12.243	LATCH, R/CMPT LID (W/ACTUATOR) (12.242)	00	Y37	1	16637654
23.	5-D11	12.237	REINFORCEMENT, R/CMPT LID LAT SUPT	00	Y37	2	10279694
24.		N.S.	RIVET, R/CMPT LID LAT SUPT REINF				
25.	5-D23	12.981	PANEL KIT, R/CMPT FLR	00	Y	1	12455603
	5-N6	3.602	BRACKET, EXH MUFF H/SHLD ..	00	Y	6	10286759
26.	5-D18	12.940	VALVE, QTR OTR PNL PRESS RLF	00	Y	1	10285751
27.		N.S.	RIVET, F/TNK FIL DR LK ACTR BRKT				
28.		N.S.	RIVET, BODY UPR RR PNL SUPT STUD PLT				
29.		N.S.	RIVET, RR W/H LNR BRKT				
30.	5-D20	12.944	BRACKET, RR W/H LNR	00	Y	6	10281372



1Y12-069

2001 Y37 COMPARTMENT/REAR STORAGE & HARDWARE

1.	5-N14	9.647	SEAL, RDO PWR ANT BRKT	01	Y37-67	2	10415038
2.	5-N14	9.647	STUD PLT (15.222)	01	Y37	1	10264812
3.		N.S.	PLATE, RDO ANT BRKT STUD				
			(12.980)				
3.		N.S.	RIVET, RDO ANT BRKT STUD				
			PLT				
4.	5-N19	13.090	CLIP, BODY RR WRG HARN	01	Y	7	21020532
5.	5-D20	12.945	BRACKET, F/TNK FIL DR LK	01	Y	1	10280943
			ACTR				
6.	5-D21	12.966	SEAL, BODY UPR RR PNL SUPT	01	Y	4	10415038
			ANC PLT (15.222)				
7.	5-D21	12.966	PLATE, BODY UPR RR PNL	01	Y	2	10264812
			SUPT ANC (12.980)				
8.	5-D23	12.981	FRAME, R/CMPT PNL	01	Y37	1	10269095
9.	5-A21	10.485	BRACKET, R/CON DR LK RCVR	01	Y	1	10282800
10.		N.S.	RIVET, R/CON DR LK RCVR				
			BRKT				
11.		8.900	BOLT, HWH, M4.2X1.41X18, 12.5	01		6	15714276
			OD, 6010M, PS (R/CMPT PNL)				
			(8.977)				
12.	5-D21	12.966	BRACKET, BODY UPR RR PNL	01	Y37	3	10280465
			(LWR RR, POSN #2 & #3 LH &				
			RR) (12.940)				
13.	5-D21	12.966	BOLT, BODY UPR RR PNL BRKT	01	Y37	6	10284014
			(LWR RR) (M6.3X1.27-25 HEX				
			HD) (7.833)				
14.	5-D10	12.184	PLATE, R/CMPT LID HGE ANC	01	Y37	2	10289507
15.		N.S.	RIVET, R/CMPT LID HGE ANC				
			PLT				

						1Y12-069
16.	5-D23	12.981	REINFORCEMENT, R/CMPT PNL FRM	01 Y37	1	10288225
17.		N.S.	RIVET, RR W/H LNR BRKT		
18.	5-D20	12.944	BRACKET, RR W/H LNR	01 Y	6	10281372
19.		N.S.	SEAL, CONVENIENCE NET ANC PLT		
20.	5-N26	15.222	PLATE, CONVENIENCE NET STUD (4.785)	01 Y37	4	10281115
21.		N.S.	RIVET, CONVENIENCE NET ANC PLT		
22.	5-D11	12.242	LATCH, R/CMPT LID (W/ACTUATOR)	01 Y37	1	16637654
	5-D12	12.243	LATCH, R/CMPT LID (W/ACTUATOR) (12.242)	01 Y37	1	16637654
23.	5-D11	12.237	REINFORCEMENT, R/CMPT LID LAT SUPT	01 Y37	2	10279694
24.		N.S.	RIVET, R/CMPT LID LAT SUPT REINF		
25.	5-D23	12.981	PANEL KIT, R/CMPT FLR	01 Y	1	12455603
	5-N6	3.602	BRACKET, EXH MUFF H/SHLD ..	01 Y	6	10286759
26.	5-D18	12.940	VALVE, QTR QTR PNL PRESS RLF	01 Y	1	10285751
27.		N.S.	RIVET, F/TNK FIL DR LK ACTR BRKT		
28.		N.S.	RIVET, BODY UPR RR PNL SUPT STUD PLT		



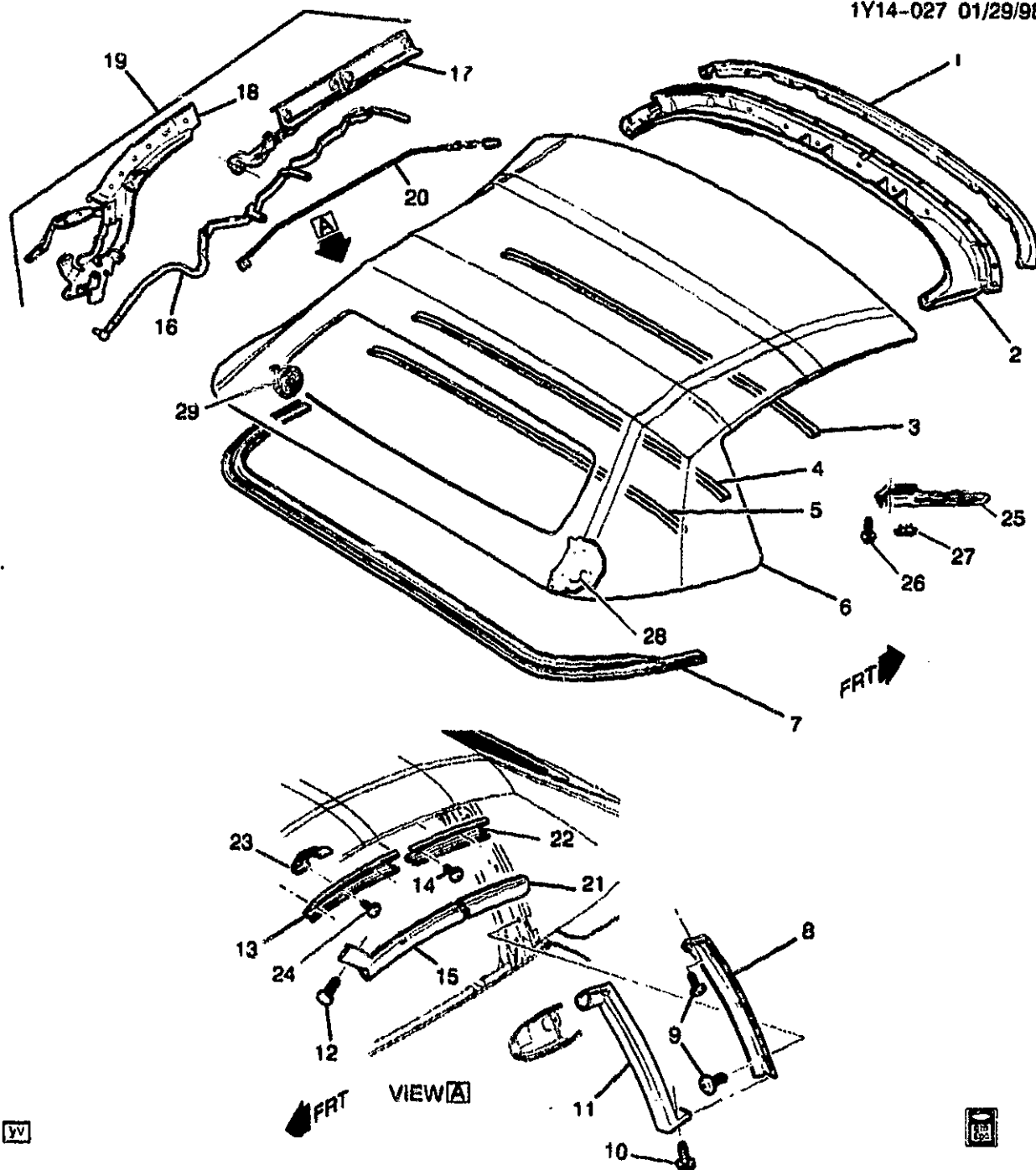
CHEVROLET

BODY GROUP 14.000



ILLUSTRATION INDEX

	TITLE	GRID
1998-2001	Y67 FOLDING TOP ASM	6-E4
1998	Y67 FOLDING TOP ASM/HARDWARE	6-E8
1999	Y67 FOLDING TOP ASM/HARDWARE	6-E13
2000-2001	Y67 FOLDING TOP ASM/HARDWARE	6-E18
1999-2001	Y37 ROOF HEADLINER	6-E23
1997	Y07 TRIM/FRONT DOOR & SEALING	6-F2
1998-2001	Y67 TRIM/FRONT DOOR & SEALING	6-F7
1998-2001	Y07 TRIM/FRONT DOOR & SEALING	6-F15
1999-2001	Y37 TRIM/FRONT DOOR & SEALING	6-F22
1997	Y SEAT ASM/FRONT (AQ9)	6-G2
1997-2001	Y SEAT ASM/FRONT (AR9)	6-G7
1998	Y SEAT ASM/FRONT (1ST DESIGN SEATS USE "2-BLADDER BOLSTER" SYSTEM(AQ9)(1ST DES)	6-G14
1998	Y SEAT ASM/FRONT (2ND DESIGN SEATS USE "1-BLADDER BOLSTER" SYSTEM(AQ9)(2ND DES)	6-G20
1999-2001	Y SEAT ASM/FRONT (AQ9)	6-G20
1997-1998	Y INFLATABLE RESTRAINT SYSTEM (AK5)	6-H2
1999-2001	Y INFLATABLE RESTRAINT SYSTEM (AK5)	6-H6
1997-2001	Y07 SEAT BELT HARDWARE	6-H13
1998-2001	Y67 SEAT BELT HARDWARE	6-H20
1999-2001	Y37 SEAT BELT HARDWARE	6-I2



1Y14-027

1998-2001 Y67 FOLDING TOP ASM

1.	6-B5	14.130	BOW, F/TOP #1	98-01	Y67 (C05)	1	12369624
	6-B5	14.130	FASTENER KIT, F/TOP #1 BOW (14,340)	98-01	Y67 (C05)	1	12369625
2.	6-B5	14.060	SEAL, F/TOP FRT (14,130)	98-01	Y67 (C05)	1	12369650

2001 GENERAL MOTORS SERVICE PARTS OPERATIONS-CHEVROLET-15V

			1Y14-027		
	6-B5	14.130	FASTENER KIT, F/TOP FR?	98-01 Y67 (C05)	1 12369661
			SEAL		
3.	6-B6	14.215	BOW, F/TOP #2	98-01 Y67 (C05, 16T)	1 12369626
	6-B5	14.140	FASTENER KIT, F/TOP #2 BOW	98-01 Y67 (C05)	1 12369627
			& #3 BOW (14.340)		
4.	6-N26	12.952	BOW, RF PNL #3	98-01 Y67 (C05, 16T, 67T) ...	1 12457478
	6-N26	12.952	BOW, RF PNL #3	01 YY67 (C05, 16T)	1 12457478
	6-B5	14.140	FASTENER KIT, F/TOP #2 BOW	98-01 Y67 (C05)	1 12369627
			& #3 BOW (14.340)		
5.	6-B6	14.215	BOW, F/TOP #4	98-01 Y67 (C05)	1 12369628
	6-B6	14.340	FASTENER KIT, F/TOP #4 BOW	98-01 Y67 (C05)	1 12369629
6.	6-A10	13.347	COVER, F/TOP (BLACK) (INCLS	98-00 Y67 (C05, 41T)	1 12369653
			BACKLITE) (13.346)		
	6-A10	13.347	COVER, F/TOP (WHITE)	98-01 Y67 (C05, 16T)	1 12369654
	6-A10	13.347	COVER, F/TOP (LT OAK)	98-00 Y67 (C05, 67T)	1 12369655
	6-A10	13.347	COVER, F/TOP	01 YY67 (C05, 41T)	1 88950135
	6-A10	13.347	COVER, F/TOP	01 YY67 (C05, 67T)	1 88950136
	6-A10	13.347	FASTENER KIT, F/TOP CVR	98-01 Y67 (C05)	1 12369656
	6-A10	13.347	SHIELD, F/TOP STOW COMPT	98-01 Y67 (C05)	1 12369649
			LID GLARE		
	6-A10	13.347	FASTENER KIT, F/TOP STOW	98-01 Y67 (C05)	1 12369650
			COMPT LID GLARE SHLD		
7.	6-B6	14.340	BOW, F/TOP #5 SI	98-01 Y67 (C05)	1 12369630
	6-B6	14.340	FASTENER KIT, F/TOP #5 SI	98-01 Y67 (C05)	1 12369631
			BOW		
8.	6-N11	10.710	RETAINER, FRT S/D WDO RR	98-99 Y67	RH 10252858
			W/STR		
	6-N11	10.710	RETAINER, FRT S/D WDO RR	98-99 Y67	LH 10445410
			W/STR		
	6-N11	10.710	RETAINER, FRT S/D WDO RR	00 Y67 (1ST DES)	RH 10252858
			W/STR (USED ON VEHICLES		
			WHERE FRONT END OF		
			RETAINER IS SEALED TO REST		
			OF RETAINER)		
	6-N11	10.710	RETAINER, FRT S/D WDO RR	00 Y67 (1ST DES)	LH 10445410
			W/STR		
	6-N11	10.710	RETAINER, FRT S/D WDO RR	01 Y67	LH 10445410
			W/STR		
	6-N11	10.710	RETAINER, FRT S/D WDO RR	01 Y67	RH 10445412
			W/STR		
	6-N11	10.710	RETAINER, FRT S/D WDO RR	00 Y67 (2ND DES)	LH 10445411
			W/STR (FLAT END ONE PIECE)		
			(USED ON VEHICLES W/Front		
			END OF RETAINER AS A		
			SEPARATE PART THAT		
			ATTACHES TO THE REST OF		
			THE RETAINER		
			W/BOLT/SCREWS)		
	6-N11	10.710	RETAINER, FRT S/D WDO RR	00 Y67 (2ND DES)	RH 10445413
			W/STR (FLAT END ONE PIECE)		
			(USED ON VEHICLES W/Front		
			END OF RETAINER AS A		
			SEPARATE PART THAT		
			ATTACHES TO THE REST OF		
			THE RETAINER		
			W/BOLT/SCREWS)		
	6-N11	10.710	RETAINER, FRT S/D WDO RR	01 Y67	LH 10445411
			W/STR (FLAT END ONE PIECE) ..		

						1Y14-027
6-N11	10.710	RETAINER, FRT S/D WDO RR	01	Y67		RH 10445413
		W/STR (FLAT END ONE PIECE) ..				
6-N11	10.710	RETAINER, FRT S/D WDO RR	00	Y67 (2ND DES)		LH 10445410
		W/STR (ONE PIECE CURVED) ...				
6-N11	10.710	RETAINER, FRT S/D WDO RR	00	Y67 (2ND DES)		RH 10445412
		W/STR (ONE PIECE CURVED) ...				
6-N11	10.710	RETAINER, FRT S/D WDO RR	98-99	Y67		LH 10445411
		W/STR (USE TOGETHER W/ P/N				
		10445410)				
6-N11	10.710	RETAINER, FRT S/D WDO RR	00	Y67 (1ST DES)		LH 10445411
		W/STR (USE TOGETHER W/ P/N				
		10445410)				
9.	8.913	SCREW PAN, M4.2X1.41X13,	98-01	Y		8 11519838
		8.15 OD, 6010M, 6138M, C/R,				
		TAP, AB-PT (FRT S/D WDO RR				
		W/STR RET)				
10.	6-N11	RETAINER, FRT S/D WDO RR	99-01	Y67		2 20514862
		W/STR (PUSH IN) (12.804)				
	6-N11	RETAINER, FRT S/D WDO RR	98	Y67		2 20540336
		W/STR (PUSH IN) (UPR) (PAINT				
		TO MATCH) (FITS .18 HOLE, .7				
		LG, .43 OD, NYLON) (14.630)				
11.	6-N11	WEATHERSTRIP FRT S/D WDO	98-01	Y67		LH 10415919
		RR				
12.	8.913	SCREW PAN, M4.2X1.41X13,	98-01			2 11519838
		8.15 OD, 6010M, 6138M, C/R,				
		TAP, AB-PT (FRT S/D WDO UPR				
		FRT W/STRP)				
13.	6-N11	RETAINER, FRT S/D WDO UPR	98-00	Y67		LH 10252853
		FRT W/STR				
	6-N11	RETAINER, FRT S/D WDO UPR	98-00	Y67		RH 10252854
		FRT W/STR				
	6-N11	RETAINER, FRT S/D WDO UPR	01	Y67		LH 10308189
		FRT W/STR				
	6-N11	RETAINER, FRT S/D WDO UPR	01	Y67		RH 10308190
		FRT W/STR				
14.	8.913	SCREW PAN, M4.2X1.41X13,	98-01	Y		4 11519838
		8.15 OD, 6010M, 6138M, C/R,				
		TAP, AB-PT (FRT S/D WDO UPR				
		RR)				
15.	6-N11	WEATHERSTRIP, FRT S/D WDO	98-01	Y67		LH 10236327
		UPR FRT				
	6-N11	WEATHERSTRIP, FRT S/D WDO	98-01	Y67		RH 10236328
		UPR FRT				
16.	6-B5	LINK, F/TOP #1 BOW	98-01	Y67 (C05)		RH 12369637
	6-B5	LINK, F/TOP #1 BOW	98-01	Y67 (C05)		LH 12369638
	6-B5	FASTENER KIT, F/TOP #1 BOW	98-01	Y67 (C05)		1 12369625
		(14.340)				
	6-B5	FASTENER KIT, F/TOP FRT S/RL	98-01	Y67 (C05)		1 12369639
		LINK				
17.	6-B5	RAIL, F/TOP SI	98-01	Y67 (C05)		RH 12369640
	6-B5	RAIL, F/TOP SI (14.140)	98-01	Y67 (C05)		LH 12369641
	6-B5	FASTENER KIT, F/TOP FRT S/RL	98-01	Y67 (C05)		1 12369639
		LINK				
	6-B5	FASTENER KIT, F/TOP FRT S/RL	98-01	Y67 (C05)		1 12369642
		& RR S/RL				
18.	6-B6	BRACKET, F/TOP PIV	98-01	Y67 (C05)		RH 12369643
	6-B6	BRACKET, F/TOP PIV	98-01	Y67 (C05)		LH 12369644

									1Y14-027
	6-B6	14.310	FASTENER KIT, F/TOP PIV BRKT	98-01	Y67 (C05)	1	12369645	
	6-B6	14.260	WEATHERSTRIP, F/TOP RR S/RL	98-01	Y67 (C05)	1	12369632	
	6-B6	14.340	FASTENER KIT, F/TOP RR	98-01	Y67 (C05)	1	12369633	
			W/STR						
19.	6-B5	14.170	RAIL, F/TOP RR SI	98-01	Y67 (C05, 16T, 41T, 67T)	RH	12369634	
	6-B5	14.170	RAIL, F/TOP RR SI	98-01	Y67 (C05, 16T, 41T, 67T)	LH	12369635	
	6-B5	14.170	RAIL, F/TOP RR SI	00-01	YY67 (C05)	RH	12369634	
	6-B5	14.170	RAIL, F/TOP RR SI	00-01	YY67 (C05)	LH	12369635	
	6-B5	14.170	FASTENER KIT, F/TOP S/RL	98-01	Y67 (C05, 16T, 41T, 67T)	1	12369636	
	6-B5	14.170	FASTENER KIT, F/TOP S/RL	01	YY67 (C05, 16T)	1	12369636	
20.	6-B5	14.102	CABLE, F/TOP CVR FRT SI TENS	98-01	Y67 (C05)	RH	12369657	
	6-B5	14.102	CABLE, F/TOP CVR FRT SI TENS	98-01	Y67 (C05)	LH	12369658	
	6-A10	13.347	FASTENER KIT, F/TOP CVR SI	98-01	Y67 (C05)	1	12369659	
			TENS CBL (14.102)						
	6-A10	13.347	STRAP, F/TOP FRM TENS	98-01	Y67 (C05)	RH	12369663	
	6-A10	13.347	STRAP, F/TOP FRM TENS	98-01	Y67 (C05)	LH	12369673	
21.	6-N11	10.710	WEATHERSTRIP, FRT S/D WDO	98-01	Y67	LH	10236329	
			UPR RR						
	6-N11	10.710	WEATHERSTRIP, FRT S/D WDO	98-01	Y67	RH	10236330	
			UPR RR						
22.	6-N11	10.695	RETAINER, FRT S/D WDO UPR	98-01	Y67	LH	10252855	
			RR W/STR (14.120)						
	6-N11	10.695	RETAINER, FRT S/D WDO UPR	98-01	Y67	RH	10252856	
			RR W/STR (14.120)						
23.	6-N11	10.703	CLIP, FRT S/D WDO W/STR RET	98-01	Y67	2	10408012	
			(RF PNL RET ALUM) (12.810)						
24.		8.913	SCREW PAN, M4.2X1.41X13,	98-01		6	11519838	
			8.15 OD, 6010M, 6138M, C/R,						
			TAP, AB-PT (FRT S/D WDO UPR						
			FRT)						
25.	6-N25	12.810	HANDLE, RF LIFT OFF PNL/WDO	01	Y67 (C05)	LH	10428771	
			LAT						
26.	6-B5	14.080	BOLT, R/TOP FRT LAT (12.810)	98-01	Y67 (C05, 16T, 67T)	...	4	10293378	
27.	6-N26	12.811	COVER, RF LIFT OFF PNL/WDO	98-01	Y67	2	10267173	
			LAT TR						
28.	6-A10	13.347	PANEL, F/TOP HDLNG TR	01	YY67 (C05)	1	88950134	
	6-A10	13.347	PANEL, F/TOP HDLNG TR (CVR)	98-01	Y67 (C05)	1	12369651	
			(14.640)						
	6-A10	13.347	FASTENER KIT, F/TOP HDLNG	98-01	Y67 (C05)	1	12369652	
			T/PNL CVR						
29.	6-B6	14.310	SPRING, F/TOP C/BAL	98-01	Y67 (C05)	RH	12369646	
	6-B6	14.310	SPRING, F/TOP C/BAL	98-01	Y67 (C05)	LH	12369647	
	6-B6	14.310	FASTENER KIT, F/TOP C/BAL	98-01	Y67 (C05)	1	12369648	
			SPR						

RPO DEFINITIONS

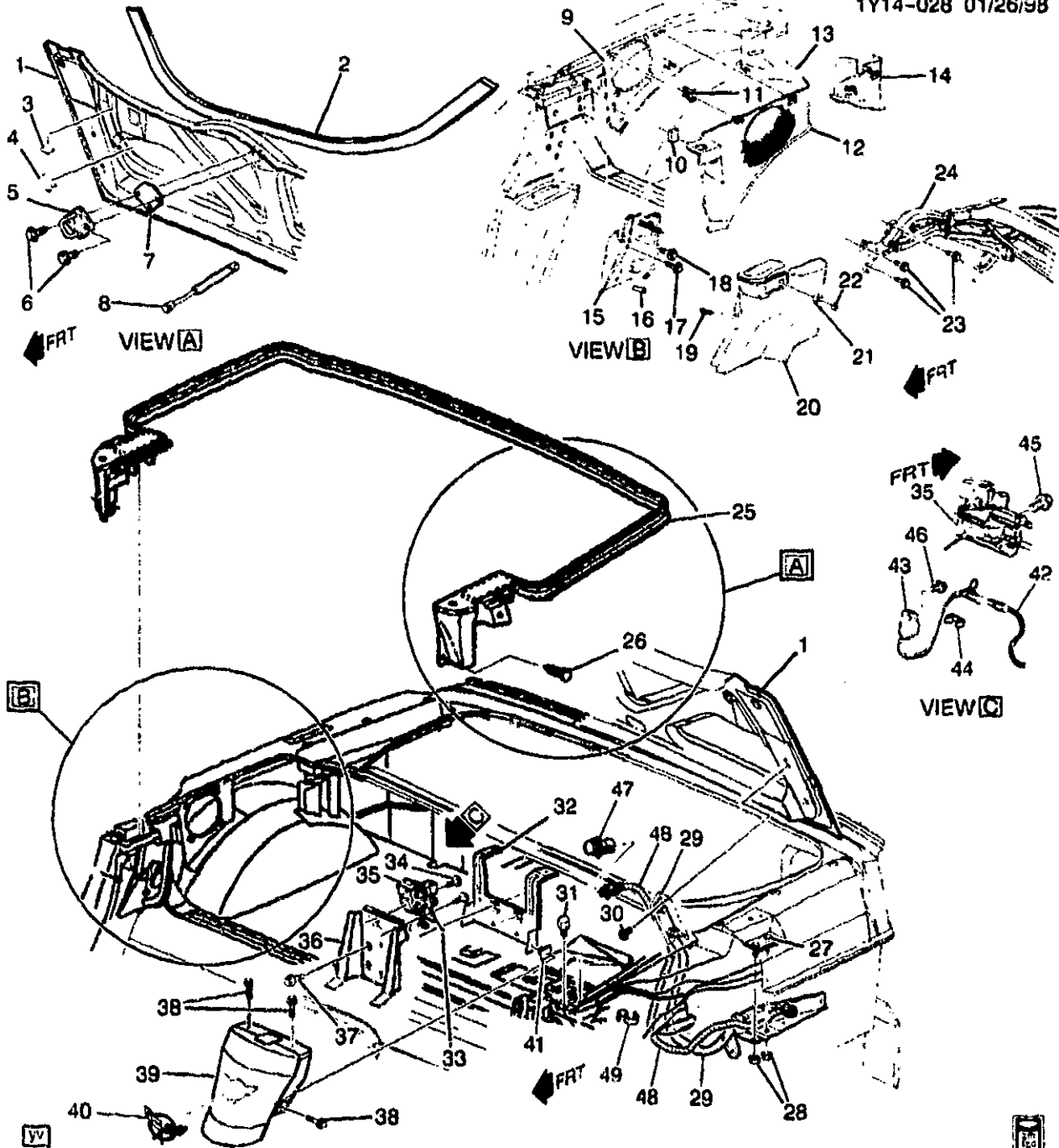
C05 - ROOF, CONVERTIBLE, FOLDING

16T - TOP COLOR BRITE WHITE (94)

41T - VINYL TOP COLOR, BLACK

67T - VINYL TOP COLOR, DARK ANTELOPE METALLIC

1Y14-028 01/26/98



1Y14-028

1998 Y67 FOLDING TOP ASM/HARDWARE

1.	6-N22	12.170	LID, F/TOP STOW COMPT	98	Y67	1	10414341
2.	6-N22	12.170	PROTECTOR, F/TOP STOW	98	Y67	1	10279019
3.	N.S.		COMPT LID				
			INSULATOR, F/TOP STOW FRT			2	
			(PROCURE LOCALLY) (POSN #1)				

2001 GENERAL MOTORS SERVICE PARTS OPERATIONS-CHEVROLET-15V

(3-01)

6-E8

14.000-GROUP

				1Y14-028	
4.		N.S.	INSULATOR, F/TOP STOW FR		2
(PROCURE LOCALLY) (POSN #2)					
5.	6-N22	12.170	STRIKER, F/TOP STOW COMPT	98 Y67	1 10275846
LID LAT					
6.		8.900	SCREW, M6X1X30, 11 THD, 12.5	98	2 11508128
OD, 4.8, 6047M, P-PT (F/TOP					
STOW COMPT LID LAT STKR)					
7.	6-N22	12.170	SHIM, F/TOP STOW COMPT LID	98 Y67	1 10400232
8.	6-N22	12.170	STRUT, F/TOP STOW COMPT	98 Y67	2 10275941
LID					
9.	6-N7	9.665	HOUSING, RDO RR SPKR	98 Y67	LH 10272205
	6-N7	9.665	HOUSING, RDO RR SPKR	98 Y67	RH 10272206
10.	6-N7	9.665	RETAINER, RDO RR SPKR GRL	98 Y67	4 15748479
(PART OF 12) (U-BASE) (16.475)					
11.	6-N7	9.665	RETAINER, RDO RR SPKR GRL	98 Y67	2 16754704
(PART OF 12) (10.056)					
12.	6-N7	9.665	GRILLE, RDO RR SPKR (INCLS	98 Y67	RH 10414162
10, 11)					
	6-N7	9.665	GRILLE, RDO RR SPKR (INCLS	98 Y67	LH 10414163
10, 11)					
13.	6-N27	12.981	SUPPORT, R/CMPT PNL FRM	98 Y67	RH 10408901
	6-N27	12.981	SUPPORT, R/CMPT PNL FRM	98 Y67	LH 10408902
	6-N27	12.981	RIVET, R/CMPT PNL (FRM SUPT)	98 Y67	4 10407692
(1/4"DIA) (ALUMINIUM)					
14.	6-D7	15.222	TRIM, R/CMPT PNL FRM SUPT	98 Y67	RH 10285265
	6-D7	15.222	TRIM, R/CMPT PNL FRM SUPT	98 Y67	LH 10427806
15.	6-B21	14.875	BRACKET, D/SEAT SHLDR BELT	98 Y67	1 10402798
GDE					
	6-B21	14.875	BRACKET, P/SEAT SHLDR BELT	98 Y67	1 10402807
GDE					
16.	6-B6	14.310	PIN, F/TOP PIV BRKT LOC	98 Y67	2 10293227
17.		8.900	BOLT, HEX W/CON WA (D/SEAT	98	2 11517164
SHLDR BELT GDE BRKT) (POSN					
#1)					
		8.900	BOLT, HEX W/CON WA (P/SEAT	98	2 11517164
SHLDR BELT GDE BRKT) (POSN					
#1)					
18.		8.900	BOLT, HEX W/CON WA (D/SEAT	98	2 11517164
SHLDR BELT GDE BRKT) (POSN					
#2)					
		8.900	BOLT, HEX W/CON WA (P/SEAT	98	2 11517164
SHLDR BELT GDE BRKT) (POSN					
#2)					
19.	6-B9	14.731	BOLT, BODY L/PLR UPR T/PNL	98 Y67	2 10296863
(14MM SHLDR SCR)					
20.	6-B9	14.731	PANEL, BODY L/PLR UPR TR	98 Y67	LH 10418408
(BLACK)					
	6-B9	14.731	PANEL, BODY L/PLR UPR TR	98 Y67	RH 10418409
(BLACK)					
21.	6-B7	14.845	SPACER, QTR UPR T/PNL	98 Y67	2 10408633
22.	6-B9	14.731	WASHER, BODY L/PLR T/PNL	98 Y67	2 459948
(12.2X26X3.38 8) (0.002)					
23.	6-B5	14.155	BOLT, F/TOP PIV BRKT (8.913)	98 Y67 (C05)	6 11516470
24.	6-A10	13.346	TOP FLDG (BLACK)	98 Y67 (C05, 41T)	1 10445454
25.	6-N22	12.170	WEAR STRIP, F/TOP STOW	98 Y67	1 10431406
COMPT LID					

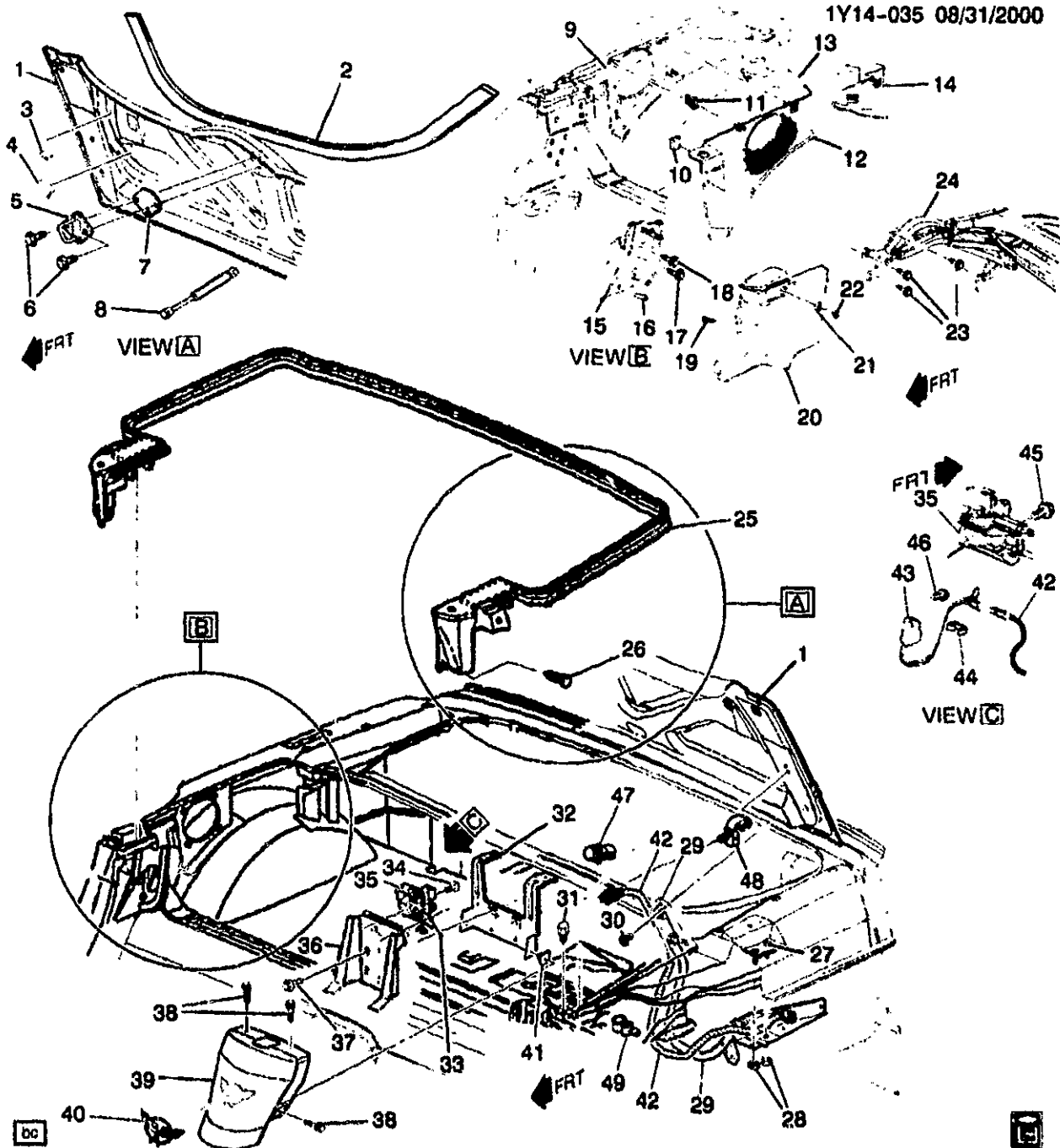
					1Y14-028	
26.	6-N25	12.684	RETAINER, BODY L/PLR UPR SEAL (BLACK) (4.8 HOLE) (14.685)	98 Y67	2	20538173
27.	6-N22	12.170	PLATE, F/TOP STOW COMPT LID HGE ANC	98 Y67	LH	10279082
	6-N22	12.170	PLATE, F/TOP STOW COMPT LID HGE ANC	98 Y67	RH	10284586
	N.S.		STUD, F/TOP STOW COMPT LID HGE (PART OF PLATE)			11500398
28.		8.915	NUT, M8X1.25 (F/TOP STOW COMPT LID HGE)	98	4	11504914
		8.929	WASHER, METRIC HARDENED FLAT, 20.4MM OD	98	4	10000925
29.	6-N22	12.170	HINGE, F/TOP STOW COMPT LID	98 Y67	LH	10418263
	6-N22	12.170	HINGE, F/TOP STOW COMPT LID	98 Y67	RH	10418266
30.		8.900	BOLT, HEX W/WA, M8X1.25X20, 8.8, PC (F/TOP STOW COMPT LID HGE)	98	4	11504611
31.	6-N22	12.170	BUMPER, F/TOP STOW COMPT LID (POSN #1) (12.212)	98 Y67	2	10103036
32.	6-N22	12.170	BRACKET, F/TOP STOW COMPT EXTN PNL (INCLS 41)	98 Y67	1	10282643
33.	N.S.		CABLE, MANUAL RELEASE (ACTR C/LID LAT)			
34.		8.900	BOLT/SCREW, HEX W/FL WA 17 OD, M6X1X20, 9.8, 4345M, DOG PT (F/TOP STOW COMPT LID LAT)	98	2	11515704
35.	6-N22	12.170	LATCH, F/TOP STOW COMPT LID (W/ACTUATOR & LID AJAR SW) (INCLS 43)	98 Y67	1	10445389
	6-N22	12.170	CONNECTOR, SOL-F/TOP LAT REL ACTR (GRAY) (2-WAY F) (W/LEADS) (HAS INDEX TAB CTR BETWEEN CAVITY A & B) (2.535) (AC-DELCO #PT217)	98 Y67	1	12101825
36.	6-N22	12.170	BRACKET, F/TOP STOW COMPT LID LAT	98 Y67	1	10404536
37.		8.900	BOLT/SCREW, HEX W/FL WA 17 OD, M6X1X20, 9.8, 4345M, DOG PT (POSN #1)	98	2	11515704
38.		8.977	SCREW, PAN HD TORX W/WA, M4.2X1.41X16, SST (F/TOP STOW COMPT EXTN PNL (POSN #2))	98	4	11508100
39.	6-N22	12.170	PANEL, F/TOP STOW COMPT EXTN OTR (WHITE)	98 Y67 (10U)	1	10284823
	6-N22	12.170	PANEL, F/TOP STOW COMPT EXTN OTR (WHITE)	98 Y67 (11U)	1	10284824
	6-N22	12.170	PANEL, F/TOP STOW COMPT EXTN OTR (BLUE)	98 Y67 (23U)	1	10284825
	6-N22	12.170	PANEL, F/TOP STOW COMPT EXTN OTR (BLACK)	98 Y67 (41U)	1	10284826
	6-N22	12.170	PANEL, F/TOP STOW COMPT EXTN OTR (RED)	98 Y67 (53U)	1	10284827

					1Y14-028	
	6-N22	12.170	PANEL, F/TOP STOW COMPT EXTN OTR (RED)	98 Y67 (70U)	1	10284830
	6-N22	12.170	PANEL, F/TOP STOW COMPT EXTN OTR (GREEN)	98 Y67 (87U)	1	10284831
	6-N22	12.170	PANEL, F/TOP STOW COMPT EXTN OTR (SILVER)	98 Y67 (13U)	1	10402183
	6-N22	12.170	PANEL, F/TOP STOW COMPT EXTN OTR (AMETHYST)	98 Y67 (95U)	1	10402184
	6-N22	12.170	PANEL, F/TOP STOW COMPT EXTN OTR (BLUE)	98 Y67 (21U)	1	10402821
	6-N22	12.170	PANEL, F/TOP STOW COMPT EXTN OTR (SUEDE)	98 Y67 (58U)	1	10404958
	6-N22	12.170	PANEL, F/TOP STOW COMPT EXTN OTR (BLUE)	98 Y67 (28U)	1	10421288
40.	6-N22	12.170	EMBLEM, F/TOP STOW CMPT EXTN OTR PNL	98 Y67	1	10282774
41.	6-N22	12.170	NUT, F/TOP STOW COMPT EXTN PNL (PART OF 32) (PUSH-IN 6.3 SQ HOLE) (NYLON) (11.175)	98 Y67	4	20350354
42.	6-A6	13.090	HARNESS, BODY FRT WRG (CPS)	98 Y67 (UZ6)	1	12189958
	6-A6	13.090	CONNECTOR, INLINE-TO F/TOP HARN (BLACK) (2-WAY M) (W/LEADS) (2.535) (AC-DELCO #PT103)	98 Y67	1	12085481
	6-A6	13.090	CONNECTOR, INLINE-TO F/TOP HARN (2-WAY F) (W/LEADS) (12.243) (AC-DELCO #PT533)	98 Y67	1	12125621
	6-N22	12.170	CONNECTOR, SOL-F/TOP LAT REL ACTR (GRAY) (2-WAY F) (W/LEADS) (HAS INDEX TAB OTR BETWEEN CAVITY A & B) (2.535) (AC-DELCO #PT217)	98 Y67	1	12101825
	6-B6	14.483	CONNECTOR, SW-F/TOP FRT LAT ACTR (BLACK) (3-WAY F W/LEADS) (2.535) (AC-DELCO #PT256)	98 Y67 (UZ6)	1	12101864
43.	6-N24	12.243	SWITCH, R/CMPT LID AJAR IND (PART OF 35) (LOCATED ON LAT IN TRUNK) (AC-DELCO #D1459C)	98 Y67	1	16608046
	6-N24	12.243	CONNECTOR, SW-R/CMPT LID AJAR IND (BLACK) (3-WAY F W/LEADS) (2.535) (AC-DELCO #PT256)	98 Y67 (UZ6)	1	12101864
44.	6-N24	12.243	CLIP R/CMPT LID LAT REL WRG HARN (F/TOP STOW CMPT LID LATCH)	98 Y67	1	16625936
	6-N24	12.243	CLIP R/CMPT LID LAT REL WRG HARN (R/CMPT LID LATCH)	98 Y67	1	16625936
45.		8.977	SCREW, HEX W/FL WA, M4.8X1.6X13, BZ (R/CMPT LID REL SW) (F/TOP STOW LATCH) .	98	2	11515440
46.		8.977	SCREW, PAN HD C/R TAP M4.2X1.41X10 PC (R/CMPT LID REL SW) (F/TOP STOW LATCH) (AC-DELCO #11501265)	98	1	11501265

				1Y14-028	
47.	6-B6	14.483	SWITCH, F/TOP STOW COMPT LID REL (ROUND PUSHBUTTON) (12.243)	98 Y67	1 22528104
48.	6-A6	13.090	WIRE, CONV TOP	98 Y67	1 12130419
49.	6-B6	14.483	CLIP F/TOP WRG HARN (4.205) .	98 Y67	2 10210511

RPO DEFINITIONS

C05 - ROOF, CONVERTIBLE, FOLDING
 UZ6 - SPEAKER SYSTEM 6, QUAD FRT DR MTD, DUAL QTR MTD
 10U - EXTERIOR COLOR, ARTIC WHITE
 11U - EXTERIOR COLOR, PRIMARY WHITE
 13U - EXTERIOR COLOR, SILVER METALLIC
 21U - EXTERIOR COLOR, PRIMARY, RADAR PURPLE MET
 23U - EXTERIOR COLOR, PRIMARY, BRIGHT BLUE
 28U - EXTERIOR COLOR, PRIMARY, DK CLOISONNE BLUE MET
 41T - VINYL TOP COLOR, BLACK
 41U - EXTERIOR COLOR, PRIMARY, BLACK
 53U - EXTERIOR COLOR, PRIMARY, LT TOREADOR RED
 58U - EXTERIOR COLOR, PRIMARY, MED SUEDE MET
 70U - EXTERIOR COLOR, TORCH RED
 87U - EXTERIOR COLOR, PRIMARY, FAIRWAY GREEN
 95U - EXTERIOR COLOR, PRIMARY, MAJESTIC AMETHYST METALLIC



1999 Y67 FOLDING TOP ASM/HARDWARE

1.	6-N22	12.170	LID, F/TOP STOW COMPT	99 Y67	1 10414341
2.	6-N22	12.170	PROTECTOR, F/TOP STOW	99 Y67	1 10279019
3.		N.S.	COMPT LID		2
4.		N.S.	INSULATOR, F/TOP STOW FRT		2
			(PROCURE LOCALLY) (POSN #1)		
			INSULATOR, F/TOP STOW FRT		2
			(PROCURE LOCALLY) (POSN #2)		

2001 GENERAL MOTORS SERVICE PARTS OPERATIONS - CHEVROLET - 15V

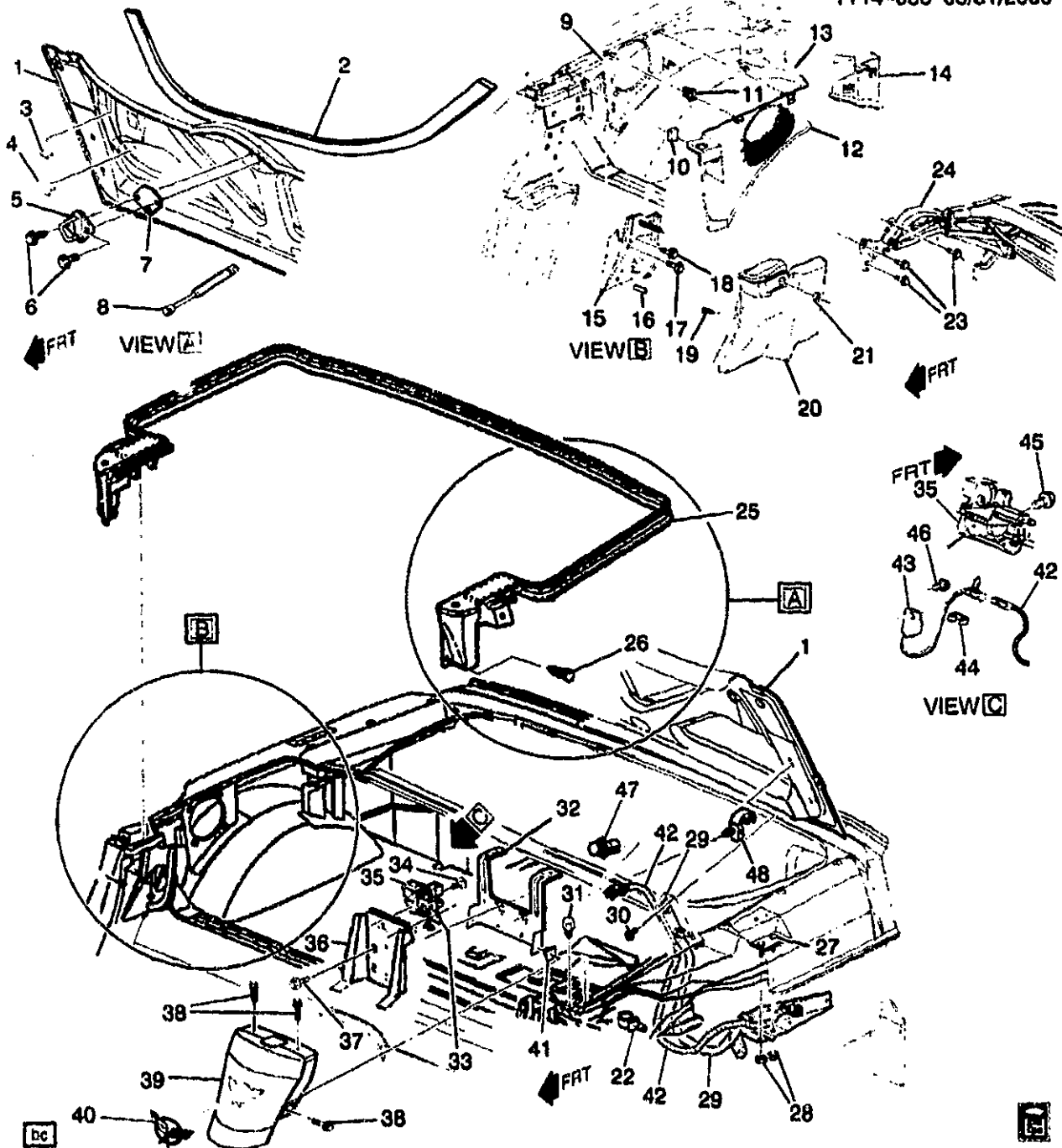
					1Y14-035	
5.	6-N22	12.170	STRIKER, F/TOP STOW COMPT LID LAT	99 Y67	1	10275846
6.		8.900	SCREW, M6X1X30, 11 THD, 12.5 OD, 4.8, 6047M, P-PT (F/TOP STOW COMPT LID LAT STKR)	99	2	11508128
7.	6-N22	12.170	SHIM, F/TOP STOW COMPT LID	99 Y67	1	10400232
8.	6-N22	12.170	STRUT, F/TOP STOW COMPT LID	99 Y67	2	10275941
9.	6-N7	9.665	HOUSING, RDO RR SPKR	99 Y67	LH	10272205
	6-N7	9.665	HOUSING, RDO RR SPKR	99 Y67	RH	10272206
10.	6-N7	9.665	RETAINER, RDO RR SPKR GRL (PART OF 12) (U-BASE) (16.475)	99 Y67	4	15748479
11.	6-N7	9.665	RETAINER, RDO RR SPKR GRL (PART OF 12) (10.056)	Y67	2	16754704
12.	6-N7	9.665	GRILLE, RDO RR SPKR (INCLS 10, 11)	99 Y67	RH	10414162
	6-N7	9.665	GRILLE, RDO RR SPKR (INCLS 10, 11)	99 Y67	LH	10414163
13.	6-N27	12.981	SUPPORT, R/CMPT PNL FRM	99 Y37-67	RH	10408901
	6-N27	12.981	SUPPORT, R/CMPT PNL FRM	99 Y37-67	LH	10408902
	6-N27	12.981	RIVET, R/CMPT PNL (FRM SUPT) (1/4"DIA) (ALUMINIUM)	99 Y67	4	10407692
14.	6-D7	15.222	TRIM, R/CMPT PNL FRM SUPT	99 Y67	RH	10285265
	6-D7	15.222	TRIM, R/CMPT PNL FRM SUPT	99 Y67	LH	10427806
15.	6-B21	14.875	BRACKET, D/SEAT SHLDR BELT GDE	99 Y67	1	10402798
	6-B21	14.875	BRACKET, P/SEAT SHLDR BELT GDE	99 Y67	1	10402807
16.	6-B6	14.310	PIN, F/TOP PIV BRKT LOC	99 Y67	2	10293227
17.		8.900	BOLT, HEX W/CON WA (D/SEAT SHLDR BELT GDE BRKT) (POSN #1)	99	2	11517164
		8.900	BOLT, HEX W/CON WA (P/SEAT SHLDR BELT GDE BRKT) (POSN #1)	99	2	11517164
18.		8.900	BOLT, HEX W/CON WA (D/SEAT SHLDR BELT GDE BRKT) (POSN #2)	99	2	11517164
		8.900	BOLT, HEX W/CON WA (P/SEAT SHLDR BELT GDE BRKT) (POSN #2)	99	2	11517164
19.	6-B9	14.731	BOLT, BODY L/PLR UPR T/PNL (14MM SHLDR SCR)	99 Y67	2	10296863
20.	6-B9	14.731	PANEL, BODY L/PLR UPR TR (BLACK)	99 Y67	LH	10418408
	6-B9	14.731	PANEL, BODY L/PLR UPR TR (BLACK)	99 Y67	RH	10418409
21.	6-B7	14.645	SPACER, QTR UPR T/PNL	99 Y67	2	10408633
22.	6-B9	14.731	WASHER, BODY L/PLR T/PNL (12.2X26X3.38 8) (0.002)	99 Y67	2	459948
23.	6-B5	14.155	BOLT, F/TOP PIV BRKT (8.913)	99 Y67 (C05)	AR	11516470
24.	6-A10	13.346	TOP FLDG (BLACK)	99 Y67 (C05, 41T)	1	10445454
25.	6-N22	12.170	WEATHERSTRIP, F/TOP STOW COMPT LID	99 Y67	1	10431406
26.	6-N25	12.684	RETAINER, BODY L/PLR UPR SEAL (BLACK) (4.8 HOLE) (14.685)	99 Y67	2	20538173

27.	6-N22	12.170	PLATE, F/TOP STOW COMPT	99	Y67	1Y14-035
			LID HGE ANC			LH 10279082
	6-N22	12.170	PLATE, F/TOP STOW COMPT	99	Y67	RH 10284586
			LID HGE ANC			
	N.S.		STUD, F/TOP STOW COMPT LID			11500398
			HGE (PART OF PLATE)			
28.		8.915	NUT, M8X1.25 (F/TOP STOW	99		4 11504914
			COMPT LID HGE)			
		8.929	WASHER, METRIC HARDENED	99		4 10000925
			FLAT, 20.4MM OD			
29.	6-N22	12.170	HINGE, F/TOP STOW COMPT	99	Y67	LH 10418263
			LID			
	6-N22	12.170	HINGE, F/TOP STOW COMPT	99	Y67	RH 10418266
			LID			
30.		8.900	BOLT, HEX W/WA, M8X1.25X20,	99		4 11504611
			8.8, PC (F/TOP STOW COMPT			
			LID HGE)			
31.	6-N22	12.170	BUMPER, F/TOP STOW COMPT	99	Y67	2 10103036
			LID (POSN #1) (12.212)			
32.	6-N22	12.170	BRACKET, F/TOP STOW COMPT	99	Y67	1 10282643
			EXTN PNL (INCLS 41)			
33.		N.S.	CABLE, MANUAL RELEASE			
			(ACTR C/LID LAT)			
34.		8.900	BOLT/SCREW, HEX W/FL WA 17	99		2 11515704
			OD, M6X1X20, 9.8, 4345M, DOG			
			PT (F/TOP STOW COMPT LID			
			LAT)			
35.	6-N22	12.170	LATCH, F/TOP STOW COMPT	99	Y67	1 10445389
			LID (W/ACTUATOR & LID AJAR			
			SW) (INCLS 43)			
	6-N22	12.170	CONNECTOR, SOL-F/TOP LAT	99	Y67	1 12101825
			REL ACTR (GRAY) (2-WAY F)			
			(W/LEADS) (HAS INDEX TAB CTR			
			BETWEEN CAVITY A & B) (2.535)			
			(AC-DELCO #PT217)			
36.	6-N22	12.170	BRACKET, F/TOP STOW COMPT	99	Y67	1 10404536
			LID LAT			
37.		8.900	BOLT/SCREW, HEX W/FL WA 17	99		2 11515704
			OD, M6X1X20, 9.8, 4345M, DOG			
			PT (POSN #1)			
38.		8.977	SCREW, PAN HD TORX W/WA,	99		4 11508100
			M4.2X1.41X16, SST (F/TOP			
			STOW COMPT EXTN PNL (POSN			
			#2))			
39.	6-N22	12.170	PANEL, F/TOP STOW COMPT	99	Y67 (10U)	1 10284823
			EXTN OTR (WHITE)			
	6-N22	12.170	PANEL, F/TOP STOW COMPT	99	Y67 (11U)	1 10284824
			EXTN OTR (WHITE)			
	6-N22	12.170	PANEL, F/TOP STOW COMPT	99	Y67 (23U)	1 10284825
			EXTN OTR (BLUE)			
	6-N22	12.170	PANEL, F/TOP STOW COMPT	99	Y67 (41U)	1 10284826
			EXTN OTR (BLACK)			
	6-N22	12.170	PANEL, F/TOP STOW COMPT	99	Y67 (70U)	1 10284830
			EXTN OTR (RED)			
	6-N22	12.170	PANEL, F/TOP STOW COMPT	99	Y67 (13U)	1 10402183
			EXTN OTR (SILVER)			
	6-N22	12.170	PANEL, F/TOP STOW COMPT	99	Y67 (95U)	1 10402184
			EXTN OTR (AMETHYST)			

					1Y14-035
	6-N22	12.170	PANEL, F/TOP STOW COMPT EXTN OTR (SUEDE)	99 Y67 (58U)	1 10404959
	6-N22	12.170	PANEL, F/TOP STOW COMPT EXTN OTR (BLUE)	99 Y67 (28U)	1 10421288
	6-N22	12.170	PANEL, F/TOP STOW COMPT EXTN OTR (RED)	99 Y67 (86U)	1 10298844
40.	6-N22	12.170	EMBLEM, F/TOP STOW CMPT EXTN OTR PNL	99 Y67	1 10282774
41.	6-N22	12.170	NUT, F/TOP STOW COMPT EXTN PNL (PART OF 32) (PUSH-IN 6.3 SQ HOLE) (NYLON) (11.175) ...	99 Y67	4 20350354
42.	6-A6	13.090	HARNESS, BODY FRT WRG (CPS)	99 Y67 (EXC U1S)	1 12189599
	6-A6	13.090	HARNESS, BODY FRT WRG (CPS)	99 Y67 (U1S)	1 12189962
	6-A6	13.090	CONNECTOR, INLINE-TO F/TOP HARN (2-WAY F) (W/LEADS) (12.243) (AC-DELCO #PT533)	99 Y67	1 12125621
	6-N22	12.170	CONNECTOR, SOL-F/TOP LAT REL ACTR (GRAY) (2-WAY F) (W/LEADS) (HAS INDEX TAB CTR BETWEEN CAVITY A & B) (2.535) (AC-DELCO #PT217)	99 Y67	1 12101825
	6-B6	14.483	CONNECTOR, SW-F/TOP FRT LAT ACTR (BLACK) (3-WAY F W/LEADS) (2.535) (AC-DELCO #PT256)	99 Y67 (UZ6)	1 12101864
43.	6-N24	12.243	SWITCH, R/CMPT LID AJAR IND (PART OF 35) (LOCATED ON LAT IN TRUNK) (AC-DELCO #D1459C)	99 Y67	1 16608046
	6-N24	12.243	CONNECTOR, SW-R/CMPT LID AJAR IND (BLACK) (3-WAY F W/LEADS) (2.535) (AC-DELCO #PT256)	99 Y67 (UZ6)	1 12101864
	6-N24	12.243	CONNECTOR, SW-R/CMPT LID AJAR IND (3-WAY M W/LEADS) (2.530) (AC-DELCO #PT504) ...	99 Y67	2 12117371
44.	6-N24	12.243	CLIP, R/CMPT LID LAT REL WRG HARN (F/TOP STOW CMPT LID LATCH)	99 Y67	1 16625936
	6-N24	12.243	CLIP, R/CMPT LID LAT REL WRG HARN (R/CMPT LID LATCH)	99 Y67	1 16625936
45.		8.977	SCREW, HEX W/FL WA, M4.8X1.6X13, BZ (R/CMPT LID REL SW) (F/TOP STOW LATCH) .	99	2 11515440
46.		8.977	SCREW, PAN HD C/R TAP M4.2X1.41X10 PC (R/CMPT LID REL SW) (F/TOP STOW LATCH) (AC-DELCO #11501265)	99	1 11501265
47.	6-B6	14.483	SWITCH, F/TOP STOW COMPT LID REL (ROUND PUSHBUTTON) (12.243)	99 Y67	1 22528104
48.		8.965	STRAP-TIE-7"ADJ (W/ROSEBUD FOR .25 DIA HOLE .031-.14 TH)	99	1 3816659
49.		N.S.	CLIP, F/TOP WRG HARN		

RPO DEFINITIONS

C05 -- ROOF, CONVERTIBLE, FOLDING
UZ6 -- SPEAKER SYSTEM 6, QUAD FRT DR MTD, DUAL QTR MTD
U1S -- PLAYER MULTIPLE COMPACT DISC
10U -- EXTERIOR COLOR, ARTIC WHITE
11U -- EXTERIOR COLOR, PRIMARY WHITE
13U -- EXTERIOR COLOR, SILVER METALLIC
23U -- EXTERIOR COLOR, PRIMARY, BRIGHT BLUE
28U -- EXTERIOR COLOR, PRIMARY, DK CLOISONNE BLUE MET
41T -- VINYL TOP COLOR, BLACK
41U -- EXTERIOR COLOR, PRIMARY, BLACK
58U -- EXTERIOR COLOR, PRIMARY, MED SUEDE MET
70U -- EXTERIOR COLOR, TORCH RED
86U -- PRIMARY COLOR -- EXTERIOR, RED, TINT COAT, METALLIC
95U -- EXTERIOR COLOR, PRIMARY, MAJESTIC AMETHYST METALLIC



1Y14-036

2000-2001 Y67 FOLDING TOP ASM/HARDWARE

1.	6-N22	12.170	LID. F/TOP STOW COMPT	00-01 Y67	1	10414341
2.	6-N22	12.170	PROTECTOR. F/TOP STOW	00-01 Y67	1	10279019
			COMPT LID			
3.		N.S.	INSULATOR. F/TOP STOW FRT		2	
			(PROCURE LOCALLY) (POSN #1)			

2001 GENERAL MOTORS SERVICE PARTS OPERATIONS-CHEVROLET-15V

						1Y14-036
4.		N.S.	INSULATOR, F/TOP STOW FRT			2
			(PROCURE LOCALLY) (POSN #2)			
5.	6-N22	12.170	STRIKER, F/TOP STOW COMPT	00-01	Y67	1 10275646
			LID LAT			
6.		8.900	SCREW, M6X1X30, 11 THD, 12.5	00-01		2 11508128
			OD, 4.8, 6047M, P-PT (F/TOP			
			STOW COMPT LID LAT STKR)			
7.	6-N22	12.170	SHIM, F/TOP STOW COMPT LID	00-01	Y67	1 10400232
8.	6-N22	12.170	STRUT, F/TOP STOW COMPT	00-01	Y67	2 10275941
			LID			
9.	6-N7	9.665	HOUSING, RDO RR SPKR	00-01	Y67	LH 10272205
	6-N7	9.665	HOUSING, RDO RR SPKR	00-01	Y67	RH 10272206
10.	6-N7	9.665	RETAINER, RDO RR SPKR GRL		Y67	4 15748479
			(PART OF 12) (U-BASE) (16.475)			
11.	6-N7	9.665	RETAINER, RDO RR SPKR GRL		Y67	2 16754704
			(PART OF 12) (10.056)			
12.	6-N7	9.665	GRILLE, RDO RR SPKR (INCLS	00-01	Y67	RH 10414162
			10, 11)			
	6-N7	9.665	GRILLE, RDO RR SPKR (INCLS	00-01	Y67	LH 10414163
			10, 11)			
13.	6-N27	12.981	SUPPORT, R/CMPT PNL FRM	00-01	Y37-67	RH 10408901
	6-N27	12.981	SUPPORT, R/CMPT PNL FRM	00-01	Y37-67	LH 10408902
	6-N27	12.981	RIVET, R/CMPT PNL (FRM SUPT)	00-01	Y67	4 10407692
			(1/4"DIA) (ALUMINIUM)			
14.	6-D7	15.222	TRIM, R/CMPT PNL FRM SUPT	00-01	Y67	RH 10285265
	6-D7	15.222	TRIM, R/CMPT PNL FRM SUPT	00-01	Y67	LH 10427806
15.	6-B21	14.875	BRACKET, D/SEAT SHLDR BELT	00-01	Y67	1 10402798
			GDE			
	6-B21	14.875	BRACKET, P/SEAT SHLDR BELT	00-01	Y67	1 10402807
			GDE			
16.	6-B6	14.310	PIN, F/TOP PIV BRKT LOC	00-01	Y67	2 10293227
17.		8.900	BOLT, HEX W/CON WA (D/SEAT	00-01		2 11517164
			SHLDR BELT GDE BRKT) (POSN			
			#1)			
		8.900	BOLT, HEX W/CON WA (P/SEAT	00-01		2 11517164
			SHLDR BELT GDE BRKT) (POSN			
			#1)			
18.		8.900	BOLT, HEX W/CON WA (D/SEAT	00-01		2 11517164
			SHLDR BELT GDE BRKT) (POSN			
			#2)			
		8.900	BOLT, HEX W/CON WA (P/SEAT	00-01		2 11517164
			SHLDR BELT GDE BRKT) (POSN			
			#2)			
19.	6-B9	14.731	BOLT, BODY L/PLR UPR T/PNL	00-01	Y67	2 10298883
			(14MM SHLDR SCR)			
20.	6-B9	14.731	PANEL, BODY L/PLR UPR TR	00-01	Y67	LH 10418409
			(BLACK)			
	6-B9	14.731	PANEL, BODY L/PLR UPR TR	00-01	Y67	RH 10418409
			(BLACK)			
21.	6-B7	14.645	SPACER, QTR UPR T/PNL	00-01	Y67	2 10408633
22.		N.S.	CLIP, F/TOP WRG HARN			
23.	6-B5	14.155	BOLT, F/TOP PIV BRKT (8.913)	00-01	Y67 (C05)	AR 11516470
24.	6-A10	13.346	TOP FLDG (BLACK)	00	Y67 (C05, 41T)	1 10445454
	6-A10	13.346	TOP FLDG	01	Y67 (C05, 41T)	1 10308244
	6-A10	13.346	TOP FLDG	01	Y67 (C05, 67T)	1 10308245
	6-A10	13.346	TOP FLDG	01	Y67 (C05, 16T)	1 10308246

					1Y14-038	
25.	6-N22	12.170	WEATHERSTRIP, F/TOP STOW COMPT LID	00-01	Y67	1 10431406
26.	6-N25	12.684	RETAINER, BODY L/PLR UPR SEAL (BLACK) (4.8 HOLE) (14.685)	00-01	Y67	2 20538173
27.	6-N22	12.170	PLATE, F/TOP STOW COMPT LID HGE ANC	00-01	Y67	LH 10279082
	6-N22	12.170	PLATE, F/TOP STOW COMPT LID HGE ANC	00-01	Y67	RH 10284586
	N.S.		STUD, F/TOP STOW COMPT LID HGE (PART OF PLATE)			11500398
28.		8.915	NUT, M8X1.25 (F/TOP STOW COMPT LID HGE)	00-01		4 11504914
		8.929	WASHER, METRIC HARDENED FLAT, 20.4MM OD	00-01		4 10000925
29.	6-N22	12.170	HINGE, F/TOP STOW COMPT LID	00-01	Y67	LH 10418263
	6-N22	12.170	HINGE, F/TOP STOW COMPT LID	00-01	Y67	RH 10418266
30.		8.900	BOLT, HEX W/WA, M8X1.25X20.8.8, PC (F/TOP STOW COMPT LID HGE)	00-01		4 11504611
31.	6-N22	12.170	BUMPER, F/TOP STOW COMPT LID (POSN #1) (12.212)	00-01	Y67	2 10103036
32.	6-N22	12.170	BRACKET, F/TOP STOW COMPT EXTN PNL (INCLS 41)	00-01	Y67	1 10282643
33.		N.S.	CABLE, MANUAL RELEASE (ACTR C/LID LAT)			
34.		8.900	BOLT/SCREW, HEX W/FL WA 17 OD, M6X1X20, 9.8, 4345M, DOG PT (F/TOP STOW COMPT LID LAT)	00-01		2 11515704
35.	6-N22	12.170	LATCH, F/TOP STOW COMPT LID (W/ACTUATOR & LID AJAR SW) (INCLS 43)	00-01	Y67	1 10445389
	6-N22	12.170	CONNECTOR, SOL-F/TOP LAT REL ACTR (GRAY) (2-WAY F) (W/LEADS) (HAS INDEX TAB CTR BETWEEN CAVITY A & B) (2.535) (AC-DELCO #PT217)	00-01	Y67	1 12101825
	6-N22	12.170	CONNECTOR, SOL-F/TOP LAT REL ACTR (BLACK) (2-WAY F W/LEADS) (2.535) (AC-DELCO #PT159)	01	Y	2 12101888
36.	6-N22	12.170	BRACKET, F/TOP STOW COMPT LID LAT	00-01	Y67	1 10404536
37.		8.900	BOLT/SCREW, HEX W/FL WA 17 OD, M6X1X20, 9.8, 4345M, DOG PT (POSN #1)	00-01		2 11515704
38.		8.977	SCREW, PAN HD TORX W/WA, M4.2X1.41X16, SST (F/TOP STOW COMPT EXTN PNL (POSN #2))	00-01		4 11508100
39.	6-N22	12.170	PANEL, F/TOP STOW COMPT EXTN OTR (WHITE)	00	Y67 (10U)	1 10284823
	6-N22	12.170	PANEL, F/TOP STOW COMPT EXTN OTR (WHITE)	00-01	Y67 (11U)	1 10284824

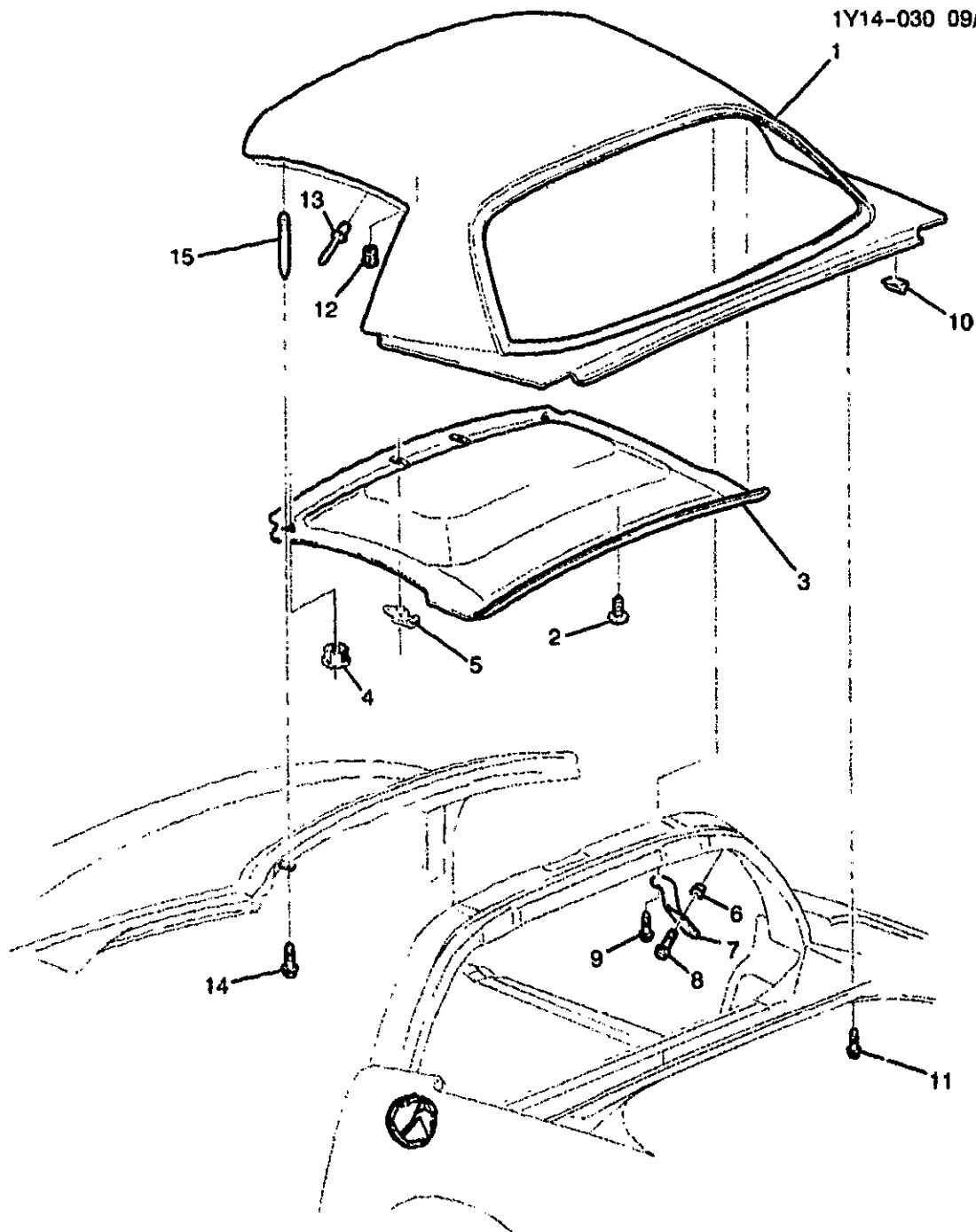
					1Y14-036	
6-N22	12.170	PANEL, F/TOP STOW COMPT EXTN OTR (BLUE)	00	Y67 (23U)	1	10284825
6-N22	12.170	PANEL, F/TOP STOW COMPT EXTN OTR (BLACK)	00-01	Y67 (41U)	1	10284826
6-N22	12.170	PANEL, F/TOP STOW COMPT EXTN OTR (RED)	00-01	Y67 (70U)	1	10284830
6-N22	12.170	PANEL, F/TOP STOW COMPT EXTN OTR (SILVER)	00	Y67 (13U)	1	10402183
6-N22	12.170	PANEL, F/TOP STOW COMPT EXTN OTR (BLUE)	00-01	Y67 (28U)	1	10421288
6-N22	12.170	PANEL, F/TOP STOW COMPT EXTN OTR (YELLOW)	00-01	Y67 (79U)	1	10410618
6-N22	12.170	PANEL, F/TOP STOW COMPT EXTN OTR (GREEN)	00-01	Y67 (91U)	1	10426575
6-N22	12.170	PANEL, F/TOP STOW COMPT EXTN OTR (RED)	00-01	Y67 (86U)	1	10437434
6-N22	12.170	PANEL, F/TOP STOW COMPT EXTN OTR (WHITE)	01	Y67 (40U)	1	10427429
6-N22	12.170	PANEL, F/TOP STOW COMPT EXTN OTR (SILVER)	01	Y67 (12U)	1	10427447
40. 6-N22	12.170	EMBLEM, F/TOP STOW CMPT EXTN OTR PNL	00-01	Y67	1	10282774
41. 6-N22	12.170	NUT, F/TOP STOW COMPT EXT PNL (PART OF 32) (PUSH-IN 6.3 SQ HOLE) (NYLON) (11.175)	00-01	Y67	4	20350354
6-N22	12.170	NUT, F/TOP STOW COMPT EXT PNL (PART OF 32) (UPLEVEL) (1.267)	00-01	Y67	4	347347
42. 6-A6	13.090	HARNESS, BODY FRT WRG (CPS)	00	Y67 (EXC U1S)	1	12189599
6-A6	13.090	HARNESS, BODY FRT WRG (CPS)	00	Y67 (U1S)	1	12189962
6-A6	13.090	HARNESS, BODY FRT WRG (CPS)	01	YY67 (UZ6) (EXC U1S) .	1	15329386
6-A6	13.090	HARNESS, BODY FRT WRG (CPS)	01	YY67 (UZ6, U1S)	1	15329387
6-A6	13.090	CONNECTOR, INLINE-TO F/TOP HARN (2-WAY F) (W/LEADS) (12.243) (AC-DELCO #PT533)	00	Y67	1	12125621
6-A6	13.090	CONNECTOR, INLINE-TO F/TOP HARN (2-WAY F) (W/LEADS) (12.243) (AC-DELCO #PT533)	01	YY67	1	12125621
6-N22	12.170	CONNECTOR, SOL-F/TOP LAT REL ACTR (GRAY) (2-WAY F) (W/LEADS) (HAS INDEX TAB CTR BETWEEN CAVITY A & B) (2.535) (AC-DELCO #PT217)	00-01	Y67	1	12101825
6-N22	12.170	CONNECTOR, SOL-F/TOP LAT REL ACTR (BLACK) (2-WAY F W/LEADS) (2.535) (AC-DELCO #PT159)	01	Y	2	12101888
6-B6	14.483	CONNECTOR, SW-F/TOP FRT LAT ACTR (BLACK) (3-WAY F W/LEADS) (2.535) (AC-DELCO #PT256)	00-01	Y67 (UZ6)	1	12101864

						1Y14-036
	6-B6	14.483	CONNECTOR, SW-F/TOP FRT LAT ACTR (2-WAY F) (W/LEADS) (12.243) (AC-DELCO #PT533) ..	01	YY67 (AG2, UZ6)	1 12125621
43.	6-N24	12.243	SWITCH, R/CMPT LID AJAR IND (PART OF 35) (LOCATED ON LAT IN TRUNK) (AC-DELCO #D1459C)	00-01	Y67	1 16608046
	6-N24	12.243	CONNECTOR, SW-R/CMPT LID AJAR IND (BLACK) (3-WAY F W/LEADS) (2.535) (AC-DELCO #PT256)	00	Y67 (UZ6)	1 12101864
	6-N24	12.243	CONNECTOR, SW-R/CMPT LID AJAR IND (3-WAY M W/LEADS) (2.530) (AC-DELCO #PT504) ...	00	Y67	2 12117371
	6-N22	11.935	CONNECTOR, SW-DM LP (3-WAY M W/LEADS) (2.530) (AC-DELCO #PT504)	01	Y	2 12117371
44.	6-N24	12.243	CLIP R/CMPT LID LAT REL WRG HARN (F/TOP STOW CMPT LID LATCH)	00-01	Y67	1 16625936
	6-N24	12.243	CLIP R/CMPT LID LAT REL WRG HARN (R/CMPT LID LATCH)	00-01	Y67	1 16625936
45.		8.977	SCREW, HEX W/FL WA, M4.8X1.6X13, BZ (R/CMPT LID REL SW) (F/TOP STOW LATCH) .	00-01	2 11515440
46.		8.977	SCREW, PAN HD C/R TAP M4.2X1.41X10 PC (R/CMPT LID REL SW) (F/TOP STOW LATCH) (AC-DELCO #11501285)	00-01	1 11501265
47.	6-B6	14.483	SWITCH, F/TOP STOW COMPT LID REL (ROUND PUSHBUTTON) (12.243)	00-01	Y67	1 22528104
48.		8.965	STRAP-TIE-7"ADJ (W/ROSEBUD FOR .25 DIA HOLE .031-.14 TH)	00-01	1 3816859

RPO DEFINITIONS

AG2 - ADJUSTER,SEAT,6-WAY POWER,SPLIT BENCH,PASSENGER
C05 - ROOF,CONVERTIBLE,FOLDING
UZ6 - SPEAKER SYSTEM 6, QUAD FRT DR MTD, DUAL QTR MTD
U1S - PLAYER MULTIPLE COMPACT DISC
10U - EXTERIOR COLOR,ARTIC WHITE
11U - EXTERIOR COLOR,PRIMARY WHITE
12U - EXTERIOR COLOR,PRIMARY,SILVER METALLIC
13U - EXTERIOR COLOR,SILVER METALLIC
16T - TOP COLOR BRITE WHITE (94)
23U - EXTERIOR COLOR,PRIMARY,BRIGHT BLUE
28U - EXTERIOR COLOR,PRIMARY,OK CLOISONNE BLUE MET
40U - EXTERIOR COLOR,PRIMARY,WHITE
41T - VINYL TOP COLOR,BLACK
41U - EXTERIOR COLOR,PRIMARY,BLACK
67T - VINYL TOP COLOR,DARK ANTELOPE METALLIC
70U - EXTERIOR COLOR,TORCH RED
79U - PRIMARY COLOR - EXTERIOR,MYSTIC TEAL PEARL
86U - PRIMARY COLOR - EXTERIOR,RED,TINT COAT,METALLIC
91U - EXTERIOR COLOR,PRIMARY,DARK POLO GREEN METALLIC

1Y14-030 09/08/98



YV



1Y14-030

1999-2001 Y37 ROOF HEADLINER

1.	6-N25	12.810	PANEL, RF (INCLS 12, 13)	99-01	Y37	1	10255235
		8.800	ADHESIVE KIT, GLASS	99-01	1	12346392
			(URETHANE) (BODY UPR RR				
			PNL)				

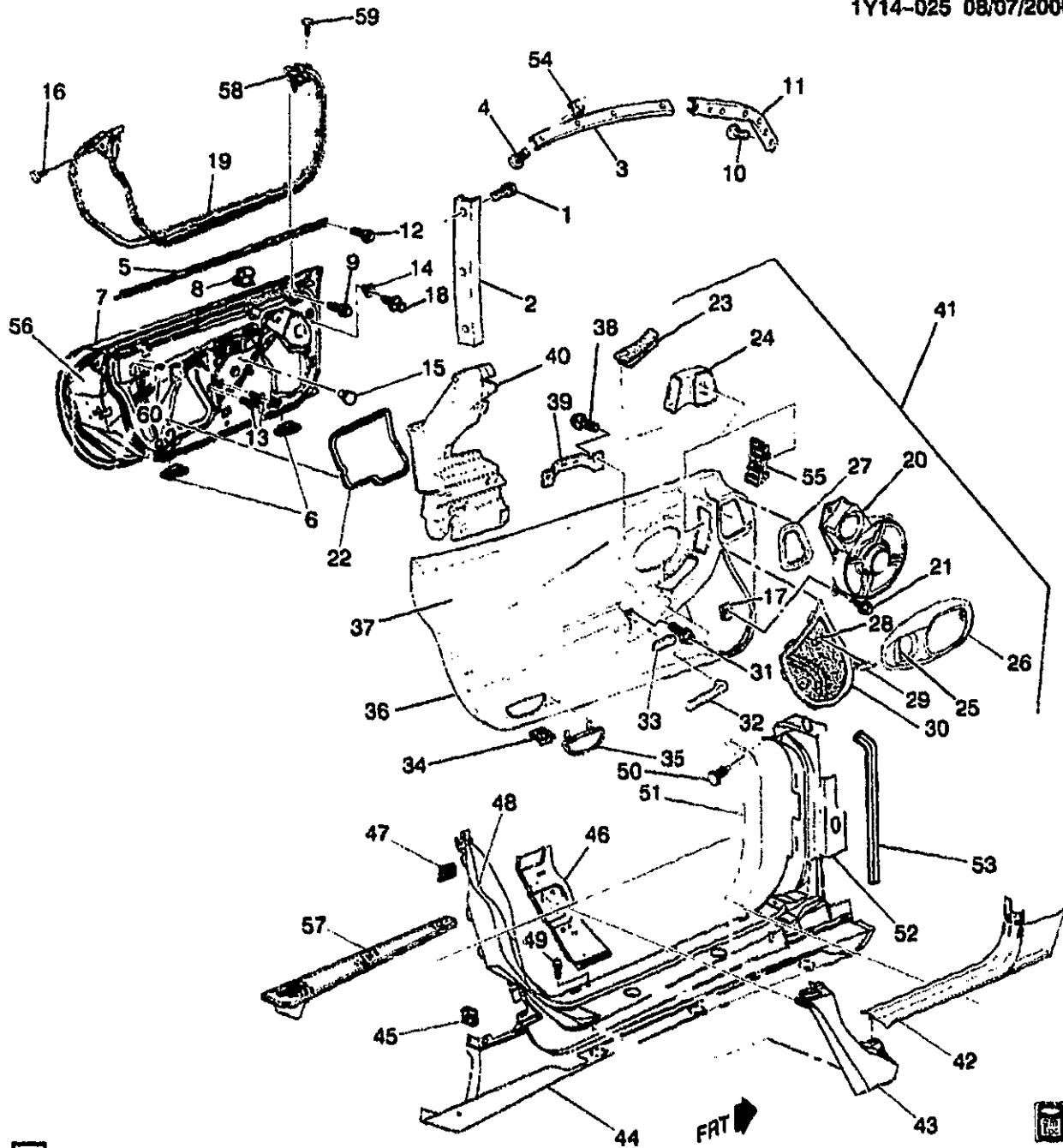
2001 GENERAL MOTORS SERVICE PARTS OPERATIONS - CHEVROLET - 15V

(3-01)

6-E23

14.000-GROUP

2.	6-B7	14.640	RETAINER, HDLNG T/PNL (CHRISTMAS TREE STYLE FASTENER)	99 Y37 (1ST DES)	1	10292132
	6-B7	14.640	RETAINER, HDLNG T/PNL (8.153) (PUSH IN STYLE FASTENER)	99 Y37 (2ND DES)	1	14093088
	6-B7	14.640	RETAINER, HDLNG T/PNL (8.153)	00-01 Y37	1	14093088
3.	6-B7	14.640	PANEL, HDLNG TR	99-01 Y37	1	10253385
	N.S.		COVER, HDLNG TR FIN PNL			
4.	6-N8	10.219	BEZEL, S/S ROD (BLACK)	99-01 Y	LH	10431402
	6-N8	10.219	BEZEL, S/S ROD (BLACK)	99-01 Y	RH	10431403
5.	6-N8	10.219	RETAINER, S/S	99-01 Y	2	10411051
		8.800	ADHESIVE KIT, GLASS (URETHANE) (RF RR PNL ADHES)	99-01	1	12346392
6.	6-N25	12.810	NUT, RF PNL RR BRKT (UPR RR M10")	99-01 Y37	4	10285255
7.	6-N25	12.810	BRACKET, RF PNL RR (UPR RR)	99-01 Y37	LH	10291419
	6-N25	12.810	BRACKET, RF PNL RR (UPR RR)	99-01 Y37	RH	10291420
8.	6-N25	12.810	BOLT, RF PNL RR BRKT (UPR RR M10" INTO RF BOW) (HEX M10X1.5X28) (16.545)	99-01 Y37	4	15567059
9.		8.900	SCREW, HEX M6X1X25 W/CON WA 9.8 POR (RF PNL RR BRKT) ("UPR RR M6" INTO RF PNL)	99-01	2	11503982
10.	6-N25	12.810	SPACER, RF PNL (NEUTRAL) (6.5MM) (10.027)	99-01 Y	2	10127825
	6-N25	12.810	SPACER, RF PNL	00-01 Y37	2	10445128
11.		8.900	SCREW, HEX M6X1X25 W/CON WA 9.8 POR (BODY UPR RR PNL) ("LWR RR" ATTACHES TO RF PNL)	99-01	3	11503982
12.		8.917	NUT-M6X1, 15.87 OD (RF PNL) (PART OF 1) (14.686)	99-01	7	10258563
13.		8.967	RIVET-3/16X.430, STYLE 1C (RF FRT PNL ATCH) (PART OF 1)	99-01	8	9440392
14.		8.900	SCREW, HEX M6X1X25 W/CON WA 9.8 POR (RF PNL BRKT) ("UPR FRT" ATTACHES TO RF PNL)	99-01	2	11503982
15.		N.S.	PIN, RF LOCATING			



bc



1Y14-025

1997 Y07 TRIM/FRONT DOOR & SEALING

1.	8.977	BOLT, RD CROWNED WA HD	97	6 11508231
2.	6-N11	10.710	C/R M4.2X1.41X16POR (RET) ...	97 Y07
3.	6-N11	10.710	RETAINER, FRT S/D WDO RR	RH 10298394
			W/STR	97 Y07 (CC3, CF7)
			RETAINER, FRT S/D WDO UPR	LH 10252849
			W/STR (RF PNL RET ALUM)	

2001 GENERAL MOTORS SERVICE PARTS OPERATIONS-CHEVROLET-15Y

					1Y14-025
6-N11	10.710	RETAINER, FRT S/D WDO UPR	97 Y07 (C2L)	LH	10252849
		W/STR (RF PNL RET ALUM)			
6-N11	10.710	RETAINER, FRT S/D WDO UPR	97 Y07 (CC3, CF7)	RH	10252850
		W/STR (RF PNL RET ALUM)			
		(NON ENCAPSULATED)			
6-N11	10.710	RETAINER, FRT S/D WDO UPR	97 Y07 (C2L)	RH	10252850
		W/STR (RF PNL RET ALUM)			
		(NON ENCAPSULATED)			
4.	8.977	BOLT, RD CROWNED WA HD	97	16	11508231
		C/R M4.2X1.41X16POR (FRT S/D			
		WDO UPR W/STR RET) (W/C2L) .			
	8.977	BOLT, RD CROWNED WA HD	97	8	11508231
		C/R M4.2X1.41X16POR (FRT S/D			
		WDO UPR W/STR RET)			
		(W/CC3/CF7)			
5.	6-N11	10.710	SEALING STRIP, FRT S/D WDO	97 Y07	RH 10252880
			OTR		
	6-N11	10.710	SEALING STRIP, FRT S/D WDO	97 Y07	LH 10407651
			OTR		
6.	6-N10	10.587	PLUG, FRT S/D INR PNL HOLE	97 Y	4 10283990
			(POSN #1-6) (FITS 54.1MM		
			HOLE) (RECTANGULAR)		
7.	6-N26	12.895	PANEL, FRT S/D OTR	97 Y	LH 12529725
	6-N26	12.895	PANEL, FRT S/D OTR	97 Y	RH 88894418
8.	6-B7	14.683	CLIP, FRT S/D TR RET	97 Y	6 884154
9.		8.908	SCR LGE WASHER HEAD	97	3 11509231
			HI-LO BHL (FRT S/D T/PNL)		
			(8.977)		
10.		8.977	BOLT, RD CROWNED WA HD	97	10 11508231
			C/R M4.2X1.41X16POR (FRT S/D		
			WDO FRT W/STR RET)		
11.	6-N11	10.710	RETAINER, FRT S/D WDO FRT	97 Y07	LH 10252847
			W/STR		
	6-N11	10.710	RETAINER, FRT S/D WDO FRT	97 Y07	RH 10252848
			W/STR		
12.		8.908	SCR LGE WASHER HEAD	97	2 11509231
			HI-LO BHL (FRT S/D WDO OTR		
			S/STR) (8.977)		
13.	6-B7	14.683	NUT, FRT S/D TR PNL	97 Y	4 10403545
14.	6-B7	14.683	GROMMET, FRT S/D TR RET	97 Y	12 10291930
15.	6-N10	10.587	PLUG, FRT S/D INR PNL HOLE	97 Y	4 10288134
			(POSN #7, 8) (FITS 23.1MM		
			HOLE) (ROUND)		
16.	6-N10	10.694	RETAINER, FRT S/D W/STR	97 Y	6 20540336
			(PAINT TO MATCH) (FITS .18		
			HOLE, .7 LG, .43 OD, NYLON)		
			(14.630)		
17.		8.921	NUT, U TYPE, MULTI THD, PREV	97	12 11513599
			TORQ, M4.2X1.41TAP 8.1REACH,		
			0.65-3.80 PNLS 1065 PZOR		
			(RDO FRT SPKR) (AC-DELCO		
			#11513599)		
18.	6-B7	14.683	RETAINER, FRT S/D TR (MALE) .	97 Y	6 10291929
19.	6-N10	10.694	WEATHERSTRIP FRT S/D	97 Y	LH 10236343
			(EPDM COMBINATION) (INCLS		
			58)		

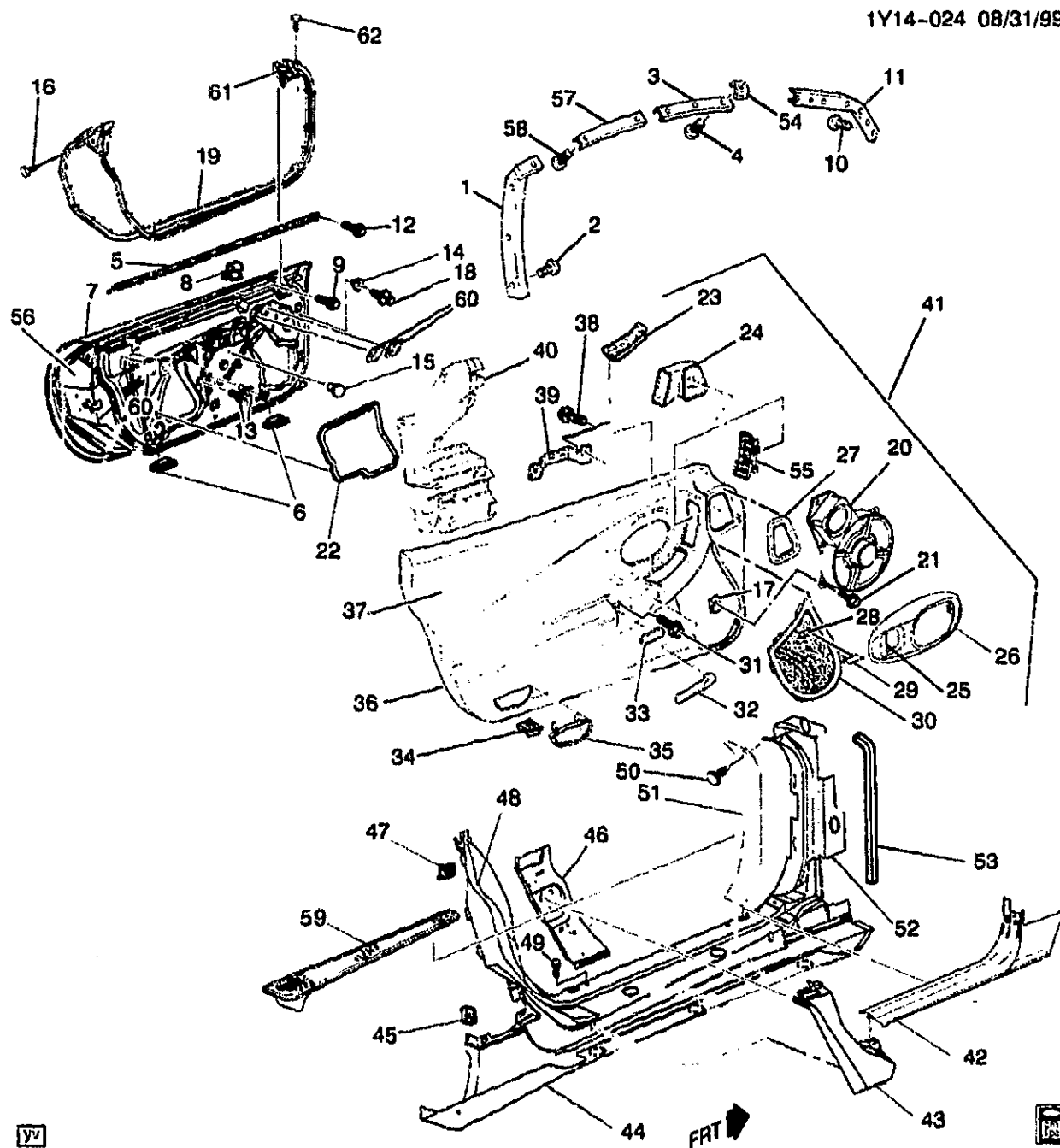
	6-N10	10.694	WEATHERSTRIP, FRT S/D (EPDM COMBINATION) (INCLS 58)	97 Y	1Y14-025 RH 10302724
20.	6-N6	9.650	SPEAKER, RDO FRT (3"TWIDDLER, 7"WOOFER, 100W AMP) (AC-DELCO #10447355) .	97 Y (UZ6)	2 10447355
21.		8.977	SCREW, HEX W/FL WA M4.2X2.25X20 TAP POR (RDO FRT SPKR)	97	12 11508443
22.	6-N9	10.355	DEFLECTOR, FRT S/D WAT	97 Y	LH 10263411
	6-N9	10.355	DEFLECTOR, FRT S/D WAT	97 Y	RH 10263412
23.	6-N13	10.777	SWITCH, SI WDO	97 Y	RH 12135165
	6-N13	10.777	SWITCH, SI WDO (DRVR) (SNAP-FIT ASM) (W/PWR MIR) (& MEMORY & MIRRORS & DR LK)	97 Y07 (AAB)	LH 12135166
	6-N13	10.777	SWITCH, SI WDO (DRVR) (SNAP-FIT ASM) (W/PWR MIR) (& MIRRORS & DR LK)	97 Y07 (EXC AAB)	LH 12135167
24.	6-N6	9.262	DUCT, FRT S/D AIR	97 Y07 (UZ6)	LH 10267874
25.	6-N10	10.512	HANDLE, FRT S/D I/S	97 Y	LH 10408533
	6-N10	10.512	HANDLE, FRT S/D I/S	97 Y	RH 10408534
26.	6-N10	10.515	BEZEL, FRT S/D I/S HDL	97 Y	LH 10408531
	6-N10	10.515	BEZEL, FRT S/D I/S HDL	97 Y	RH 10408532
27.	6-N6	9.262	SEAL, FRT S/D AIR DUCT	97 Y07 (UZ6)	LH 10267885
28.	6-N7	9.665	SCREEN, RDO FRT S/D SPKR ...	97 Y	LH 10291755
	6-N7	9.665	SCREEN, RDO FRT S/D SPKR ...	97 Y	RH 10291756
29.	6-N7	9.665	EMBLEM, RDO FRT S/D SPKR GRL	97 Y (UZ6)	1 10291759
30.	6-N7	9.665	GRILLE, RDO FRT S/D SPKR (PART OF 41) (BLACK)	97 Y (UZ6, 19I)	RH 10274045
	6-N7	9.665	GRILLE, RDO FRT S/D SPKR (PART OF 41) (BLACK)	97 Y (UZ6, 19I)	LH 10274046
	6-N7	9.665	GRILLE, RDO FRT S/D SPKR (PART OF 41) (PEWTER)	97 Y (UZ6, 92I)	RH 10274047
	6-N7	9.665	GRILLE, RDO FRT S/D SPKR (PART OF 41) (PEWTER)	97 Y (UZ6, 92I)	LH 10274048
	6-N7	9.665	GRILLE, RDO FRT S/D SPKR (PART OF 41) (RED)	97 Y (94I)	RH 10274049
	6-N7	9.665	GRILLE, RDO FRT S/D SPKR (PART OF 41) (RED)	97 Y (94I)	LH 10274050
31.	6-B7	14.683	BOLT, FRT S/D T/PNL (12.810) ..	97 Y	4 10293378
32.	6-B9	14.691	HANDLE, FRT S/D PULL	97 Y	RH 22640132
	6-B9	14.691	HANDLE, FRT S/D PULL	97 Y	LH 22640133
33.	6-B9	14.691	PLUG, FRT S/D PULL HDL FIN ..	97 Y	2 10279471
34.	6-B8	14.688	RETAINER, FRT S/D WRNG REFL (PART OF 35) (GREEN) (10.240) (AC-DELCO #10038190)	97 Y	2 10038190
35.	6-B9	14.691	REFLECTOR, FRT S/D WRNG (CPS) (INCLS 34)	97 Y	2 10295148
36.		N.S.	PANEL, FRT S/D LWR TR		
37.		N.S.	PANEL, FRT S/D UPR TR		
38.		8.900	BOLT, M6X1X12, 9THD, 10 OD, 8.8, PO, MACH, HDR-PT, TORX DR (FRT S/D PULL HDL) (14.691)	97	2 10282678
39.	6-B9	14.691	BRACKET, FRT S/D PULL HDL ..	97 Y	LH 10267883

						1Y14-025
	6-B9	14.691	BRACKET, FRT S/D PULL HDL	97 Y		RH 10281822
40.		8.800	PAD, SOUND DEADENING (APPROX 195MMX495MM) (MAY BE TRIMMED TO FIT) (FRT S/D INR PNL UPR ENGY ABS) (CONSISTS OF 4 SELF-ADHESIVE PADS)	97		1 12378195
41.	6-B8	14.685	TRIM, FRT S/D (CPS) (INCLS 30) (BLACK) (INCLUDES FRT S/D INNER SEALING STRIP)	97 Y (UZ6, 19I)		LH 10420164
	6-B8	14.685	TRIM, FRT S/D (CPS) (INCLS 30) (RED) (INCLUDES FRT S/D INNER SEALING STRIP)	97 Y (UZ6, 94I)		LH 10420170
	6-B8	14.685	TRIM, FRT S/D (CPS) (INCLS 30) (RED) (INCLUDES FRT S/D INNER SEALING STRIP)	97 Y (UZ6, 94I)		RH 10420171
	6-B8	14.685	TRIM, FRT S/D (CPS) (INCLS 30) (BLACK)	97 Y (UZ6, 19I)		RH 10441489
	6-B8	14.685	TRIM, FRT S/D (CPS) (INCLS 30) (PEWTER)	97 Y (UZ6, 92I)		RH 10441491
	6-B8	14.685	TRIM, FRT S/D (CPS) (INCLS 30) (PEWTER)	97 Y (UZ6, 92I)		LH 10441492
42.	6-N13	11.175	PLATE, FRT S/D SILL TR (RED)	97 Y (94I)		LH 10272389
	6-N13	11.175	PLATE, FRT S/D SILL TR (RED)	97 Y (94I)		RH 10272390
	6-N13	11.175	PLATE, FRT S/D SILL TR (BLACK)	97 Y (19I)		LH 10426007
	6-N13	11.175	PLATE, FRT S/D SILL TR (BLACK)	97 Y (19I)		RH 10426008
	6-N13	11.175	PLATE, FRT S/D SILL TR (PEWTER)	97 Y (92I)		LH 10430857
	6-N13	11.175	PLATE, FRT S/D SILL TR (PEWTER)	97 Y (92I)		RH 10430858
43.	6-B9	14.731	PANEL, BODY L/PLR TR (BLACK)	97 Y (19I)		LH 10256547
	6-B9	14.731	PANEL, BODY L/PLR TR (PEWTER)	97 Y07 (92I)		RH 10272394
	6-B9	14.731	PANEL, BODY L/PLR TR (RED)	97 Y (94I)		LH 10272395
	6-B9	14.731	PANEL, BODY L/PLR TR (RED)	97 Y (94I)		RH 10272396
	6-B9	14.731	PANEL, BODY L/PLR TR (BLACK)	97 Y (19I)		RH 10426020
	6-B9	14.731	PANEL, BODY L/PLR TR (PEWTER)	97 Y07 (92I)		LH 10426021
44.		N.S.	PANEL, FRT S/D OPG FIN (INCLS 48, 52)			
45.		8.921	NUT, U TYPE, MULTI THD, PREV TORQ. M4.2X1.41TAP, 8.1REACH, 0.65-3.80 PNLS 1065 PZOR (FRT S/D OPG FIN PNL) (POSN #2) (AC-DELCO #11513599)	97		2 11513599
46.	6-N26	12.944	PANEL, BODY L/PLR INR (#55) (12.942)	97 Y07		RH 12458932
	6-N26	12.944	PANEL, BODY L/PLR INR (#55) (12.942)	97 Y07		LH 12458933
47.	6-B7	14.665	NUT, FRT S/D OPG FIN PNL (RING TO QTR PNL JOINT) (POSN #1) (12.942)	97 Y		6 10277883
48.	6-B7	14.665	PANEL, FRT S/D OPG FIN (LWR) (PART OF 44)	97 Y		LH 10444701
	6-B7	14.665	PANEL, FRT S/D OPG FIN (LWR) (PART OF 44) (12.942)	97 Y		RH 10299392

				1Y14-025	
49.		8.977	SCREW, LG RD HD TORX TAP M4.2X1.41X20 SS BL OX (FRT S/D OPG FIN PNL)	97	4 16751144
50.	6-N8	10.056	RETAINER, W/S SI G/MLDG (PAINT TO MATCH) (FITS .18 HOLE, .7 LG, .43 OD, NYLON) (14.630)	97 Y	2 20540336
51.	6-D6	15.100	MOLDING, BODY SI FRT GARN (BLACK)	97 Y	LH 10274637
	6-D6	15.100	MOLDING, BODY SI FRT GARN (BLACK)	97 Y	RH 10274638
52.	6-B7	14.665	PANEL, FRT S/D OPG FIN (UPR) (PART OF 44) (12.942)	97 Y	LH 10418921
	6-B7	14.665	PANEL, FRT S/D OPG FIN (UPR) (PART OF 44) (12.942)	97 Y	RH 10418922
53.		N.S.	SEALING STRIP FRT S/D OPG FIN PNL		
54.	6-N11	10.703	CLIP, FRT S/D WDO W/STR RET (12.810)	97 Y07 (CC3, CF7)	2 10408012
	6-N11	10.703	CLIP, FRT S/D WDO W/STR RET (RF PNL RET ALUM) (12.810)	97 Y07 (C2L)	4 10408012
55.	6-N6	9.262	OUTLET, FRT S/D FRT AIR	97 Y (UZ6)	LH 10406518
56.	6-N9	10.351	DOOR, FRT SI (CPS)	97 Y	LH 10414235
	6-N9	10.351	DOOR, FRT SI (CPS)	97 Y	RH 10414236
		8.917	NUT-METRIC ALL METAL DIR'L PRVG TORQ TENS (FRT S/D OTR PNL BAR)	97	2 11516077
57.	6-N13	11.175	PLATE, FRT S/D SILL TR (LOW GLOSS BLACK) (CORVETTE CROSSED FLAG LOGO)	97 Y	LH 10420975
	6-N13	11.175	PLATE, FRT S/D SILL TR (LOW GLOSS BLACK) (CORVETTE CROSSED FLAG LOGO)	97 Y	RH 10420976
58.	6-N10	10.694	RETAINER, FRT S/D W/STR (PART OF 19) (PAINT TO MATCH) (FITS .18 HOLE, .7 LG, .43 OD, NYLON) (14.630)	97 Y	2 20540336
59.	6-N10	10.694	RETAINER, FRT S/D W/STR (PAINT TO MATCH) (FITS .18 HOLE, .7 LG, .43 OD, NYLON) (14.630)	97 Y	2 20540336

RPO DEFINITIONS

AAB - MEMORY DRIVER CONVENIENCE PACKAGE
 CC3 - ROOF,SUN.REMOVEABLE PANELS(TRANSPARENT PLASTIC)
 CF7 - ROOF,SUN.REMOVABLE, NON - TRANSPARENT
 C2L - ROOF PACKAGE,DUAL REMOVEABLE
 UZ6 - SPEAKER SYSTEM 6, QUAD FRT DR MTD, DUAL QTR MTD
 19I - INTERIOR TRIM,BLACK
 92I - INTERIOR TRIM SHALE/PEWTER
 94I - INTERIOR TRIM FIRETHORN RED (97)



1Y14-024

1998-2001 Y67 TRIM/FRONT DOOR & SEALING

1.	6-N11	10.710	RETAINER, FRT S/D WDO RR	98-99 Y67	RH 10252858
			W/STR		
	6-N11	10.710	RETAINER, FRT S/D WDO RR	98-99 Y67	LH 10445410
			W/STR		

2001 GENERAL MOTORS SERVICE PARTS OPERATIONS-CHEVROLET-15Y

					1Y14-024
6-N11	10.710	RETAINER, FRT S/D WDO RR W/STR (USED ON VEHICLES WHERE FRONT END OF RETAINER IS SEALED TO REST OF RETAINER)	00 Y67 (1ST DES)	RH	10252858
6-N11	10.710	RETAINER, FRT S/D WDO RR W/STR	00 Y67 (1ST DES)	LH	10445410
6-N11	10.710	RETAINER, FRT S/D WDO RR W/STR	01 Y67	LH	10445410
6-N11	10.710	RETAINER, FRT S/D WDO RR W/STR	01 Y67	RH	10445412
6-N11	10.710	RETAINER, FRT S/D WDO RR W/STR (FLAT END ONE PIECE) (USED ON VEHICLES W/FRONT END OF RETAINER AS A SEPARATE PART THAT ATTACHES TO THE REST OF THE RETAINER W/BOLT/SCREWS)	00 Y67 (2ND DES)	LH	10445411
6-N11	10.710	RETAINER, FRT S/D WDO RR W/STR (FLAT END ONE PIECE) (USED ON VEHICLES W/FRONT END OF RETAINER AS A SEPARATE PART THAT ATTACHES TO THE REST OF THE RETAINER W/BOLT/SCREWS)	00 Y67 (2ND DES)	RH	10445413
6-N11	10.710	RETAINER, FRT S/D WDO RR W/STR (FLAT END ONE PIECE) ..	01 Y67	LH	10445411
6-N11	10.710	RETAINER, FRT S/D WDO RR W/STR (FLAT END ONE PIECE) ..	01 Y67	RH	10445413
6-N11	10.710	RETAINER, FRT S/D WDO RR W/STR (ONE PIECE CURVED) ...	00 Y67 (2ND DES)	LH	10445410
6-N11	10.710	RETAINER, FRT S/D WDO RR W/STR (ONE PIECE CURVED) ...	00 Y67 (2ND DES)	RH	10445412
6-N11	10.710	RETAINER, FRT S/D WDO RR W/STR (USE TOGETHER W/ P/N 10445410)	98-99 Y67	LH	10445411
6-N11	10.710	RETAINER, FRT S/D WDO RR W/STR (USE TOGETHER W/ P/N 10445410)	00 Y67 (1ST DES)	LH	10445411
2.	8.977	SCREW, LG RND WA HD W/BLK NYL WA, 4.2X 1.41X13, 11-OD, DRILL PT, 6172, PEOR (FRT S/D WDO RR W/STR RET)	98-01	8	10180421
3.	6-N11	10.710	RETAINER, FRT S/D WDO UPR FRT W/STR	98-00 Y67	LH 10252853
	6-N11	10.710	RETAINER, FRT S/D WDO UPR FRT W/STR	98-00 Y67	RH 10252854
	6-N11	10.710	RETAINER, FRT S/D WDO UPR FRT W/STR	01 Y67	LH 10308189
	6-N11	10.710	RETAINER, FRT S/D WDO UPR FRT W/STR	01 Y67	RH 10308190
4.	8.977	SCREW, LG RND WA HD W/BLK NYL WA, 4.2X 1.41X13, 11-OD, DRILL PT, 6172, PEOR (FRT S/D WDO UPR FRT W/STR RET)	98-01	6	10180421

					1Y14-024
		8.977	BOLT, RD CROWNED WA HD C/R M4.2X1.41X16POR (FRT S/D WDO UPR W/STR RET) (W/CC3, CF7)	98-01	8 11508231
5.	6-N11	10.710	SEALING STRIP, FRT S/D WDO OTR	98-00 Y67	LH 10409128
	6-N11	10.710	SEALING STRIP, FRT S/D WDO OTR	98-01 Y67	RH 10409130
	6-N11	10.710	SEALING STRIP, FRT S/D WDO OTR	98-00 Y67	RH 10447043
	6-N11	10.710	SEALING STRIP, FRT S/D WDO OTR	01 Y67	LH 10313423
	6-N11	10.710	SEALING STRIP, FRT S/D WDO OTR	01 Y67	RH 10313424
6.	6-N10	10.587	PLUG, FRT S/D INR PNL HOLE (POSN #1-6) (FITS 54.1MM HOLE) (RECTANGULAR)	98-01 Y67	4 10283990
7.	6-N26	12.895	PANEL, FRT S/D OTR	98-01 Y	LH 12529725
	6-N26	12.895	PANEL, FRT S/D OTR	98-01 Y	RH 88894418
8.	6-B7	14.683	CLIP, FRT S/D TR RET	98-01 Y	6 884154
9.		8.908	SCR LGE WASHER HEAD HI-LO BHL (FRT S/D T/PNL) (8.977)	98-01	3 11509231
10.		8.977	BOLT, RD CROWNED WA HD C/R M4.2X1.41X16POR (FRT S/D WDO FRT W/STR RET)	98-01	10 11508231
11.	6-N11	10.710	RETAINER, FRT S/D WDO FRT W/STR	98-01 Y67	LH 10252847
	6-N11	10.710	RETAINER, FRT S/D WDO FRT W/STR	98-01 Y67	RH 10252848
12.		8.908	SCR LGE WASHER HEAD HI-LO BHL (FRT S/D WDO OTR S/STR) (8.977)	98-01	2 11509231
13.	6-B7	14.683	NUT, FRT S/D TR PNL	98-01 Y	4 10403545
14.	6-B7	14.683	GROMMET, FRT S/D TR RET	98-01 Y	12 10291930
15.	6-N10	10.587	PLUG, FRT S/D INR PNL HOLE (POSN #7, 8) (FITS 23.1MM HOLE) (ROUND)	98-01 Y67	4 10288134
16.	6-N10	10.694	RETAINER, FRT S/D W/STR (PART OF 19) (BLACK) (4.8 HOLE) (14.685)	98-01 Y67	6 20538173
17.		8.921	NUT, U TYPE, MULTI THD, PREV TORQ, M4.2X1.41TAP, 8.1REACH, 0.65-3.80 PNLS 1065 PZOR (RDO FRT SPKR) (AC-DELCO #11513599)	98-01	12 11513599
18.	6-B7	14.683	RETAINER, FRT S/D TR (MALE) .	98-01 Y67	6 10291929
19.	6-N10	10.694	WEATHERSTRIP, FRT S/D (EPDM COMBINATION) (INCLS 16)	98-01 Y	LH 10236343
	6-N10	10.694	WEATHERSTRIP, FRT S/D (EPDM COMBINATION) (INCLS 16)	98-01 Y	RH 10302724
20.	6-N6	9.650	SPEAKER, RDO FRT (3"TWIDDLER, 7"WOOFER, 100W AMP) (AC-DELCO #10447355) .	98-01 Y (U26)	2 10447355

						1Y14-024
21.		8.977	SCREW, HEX W/FL WA M4.2X2.25X20 TAP POR (RDO FRT SPKR)	98-01	12 11508443
22.	6-N9	10.355	DEFLECTOR, FRT S/D WAT	98-01	Y	LH 10263411
	6-N9	10.355	DEFLECTOR, FRT S/D WAT	98-01	Y	RH 10263412
23.	6-N13	10.777	SWITCH, SI WDO	98-01	Y	RH 12135165
	6-N13	10.777	SWITCH, SI WDO (& MIRRORS & DR LK)	99-01	Y (EXC AAB)	LH 12135167
	6-N13	10.777	SWITCH, SI WDO (& MEMORY & MIRRORS & DR LK)	01	Y (AAB)	LH 12135166
	6-N13	10.777	SWITCH, SI WDO (DRVR) (SNAP-FIT ASM) (W/PWR MIR) (& MEMORY & MIRRORS & DR LK)	98-00	Y07-67 (AAB)	LH 12135166
	6-N13	10.777	SWITCH, SI WDO (DRVR) (SNAP-FIT ASM) (W/PWR MIR) (& MIRRORS & DR LK)	98	Y07-67 (EXC AAB)	LH 12135167
24.	6-N6	9.262	DUCT, FRT S/D AIR	98	Y07-67 (UZ6)	LH 10267874
	6-N6	9.262	DUCT, FRT S/D AIR	99-01	Y (UZ6)	LH 10267874
25.	6-N10	10.512	HANDLE, FRT S/D I/S	98-01	Y	LH 10408533
	6-N10	10.512	HANDLE, FRT S/D I/S	98-01	Y	RH 10408534
26.	6-N10	10.515	BEZEL, FRT S/D I/S HDL	98-01	Y	LH 10406531
	6-N10	10.515	BEZEL, FRT S/D I/S HDL	98-01	Y	RH 10408532
27.	6-N6	9.262	SEAL, FRT S/D AIR DUCT	98	Y07-67 (UZ6)	LH 10267885
	6-N6	9.262	SEAL, FRT S/D AIR DUCT	99-01	Y (UZ6)	LH 10267885
28.	6-N7	9.665	SCREEN, RDO FRT S/D SPKR ...	98-01	Y	LH 10291755
	6-N7	9.665	SCREEN, RDO FRT S/D SPKR ...	98-01	Y	RH 10291756
29.	6-N7	9.665	EMBLEM, RDO FRT S/D SPKR GRL	98-01	Y (UZ6)	1 10291759
30.	6-N7	9.665	GRILLE, RDO FRT S/D SPKR (PART OF 41) (BLACK)	98-00	Y (UZ6, 191)	RH 10274045
	6-N7	9.665	GRILLE, RDO FRT S/D SPKR (PART OF 41) (BLACK)	98-00	Y (UZ6, 191)	LH 10274046
	6-N7	9.665	GRILLE, RDO FRT S/D SPKR (PART OF 41) (PEWTER)	98	Y (UZ6, 921)	RH 10274047
	6-N7	9.665	GRILLE, RDO FRT S/D SPKR (PART OF 41) (PEWTER)	98	Y (UZ6, 921)	LH 10274048
	6-N7	9.665	GRILLE, RDO FRT S/D SPKR (PART OF 41) (RED)	98	Y (941)	RH 10274049
	6-N7	9.665	GRILLE, RDO FRT S/D SPKR (PART OF 41) (RED)	98	Y (941)	LH 10274050
	6-N7	9.665	GRILLE, RDO FRT S/D SPKR (PART OF 41) (CAMEL)	98-00	Y07-67 (UZ6, 671)	LH 10285250
	6-N7	9.665	GRILLE, RDO FRT S/D SPKR (PART OF 41) (CAMEL)	98-00	Y07-67 (UZ6, 671)	RH 10285251
	6-N7	9.665	GRILLE, RDO FRT S/D SPKR (PART OF 41) (PEWTER)	99-00	Y07-67 (UZ6, 921)	RH 10274047
	6-N7	9.665	GRILLE, RDO FRT S/D SPKR (PART OF 41) (PEWTER)	99-00	Y07-67 (UZ6, 921)	LH 10274048
	6-N7	9.665	GRILLE, RDO FRT S/D SPKR (PART OF 41) (RED)	99	Y07-67 (UZ6, 941)	RH 10274049
	6-N7	9.665	GRILLE, RDO FRT S/D SPKR (PART OF 41) (RED)	99	Y07-67 (UZ6, 941)	LH 10274050
	6-N7	9.665	GRILLE, RDO FRT S/D SPKR (PART OF 41) (RED)	00	Y07-67 (UZ6, 701)	LH 10409257
	6-N7	9.665	GRILLE, RDO FRT S/D SPKR (PART OF 41) (RED)	00	Y07-67 (UZ6, 701)	RH 10409258

						1Y14-024
	6-N7	9.665	GRILLE, RDO FRT S/D SPKR (PART OF 41) (BLACK)	01 Y (19I)	RH	10274045
	6-N7	9.665	GRILLE, RDO FRT S/D SPKR (PART OF 41) (BLACK)	01 Y (19I)	LH	10274046
	6-N7	9.665	GRILLE, RDO FRT S/D SPKR (PART OF 41) (PEWTER)	01 Y07-67 (92I)	RH	10274047
	6-N7	9.665	GRILLE, RDO FRT S/D SPKR (PART OF 41) (PEWTER)	01 Y07-67 (92I)	LH	10274048
	6-N7	9.665	GRILLE, RDO FRT S/D SPKR (PART OF 41) (CAMEL)	01 Y07-67 (67I)	LH	10285250
	6-N7	9.665	GRILLE, RDO FRT S/D SPKR (PART OF 41) (CAMEL)	01 Y07-67 (67I)	RH	10285251
	6-N7	9.665	GRILLE, RDO FRT S/D SPKR (PART OF 41) (RED)	01 Y (70I)	LH	10409257
	6-N7	9.665	GRILLE, RDO FRT S/D SPKR (PART OF 41) (RED)	01 Y (70I)	RH	10409258
31.	6-B7	14.683	BOLT, FRT S/D T/PNL (12.810) ..	98-01 Y	4	10293378
32.	6-B9	14.691	HANDLE, FRT S/D PULL	98-01 Y	RH	22640132
	6-B9	14.691	HANDLE, FRT S/D PULL	98-01 Y	LH	22640133
33.	6-B9	14.691	PLUG, FRT S/D PULL HDL FIN ..	98-01 Y	2	10279471
34.	6-B8	14.688	RETAINER, FRT S/D WRNG REFL (PART OF 35) (GREEN) (10.240) (AC-DELCO #10038190)	98-01 Y	2	10038190
35.	6-B9	14.691	REFLECTOR, FRT S/D WRNG (CPS) (INCLS 34)	98-01 Y	2	10295148
36.		N.S.	PANEL, FRT S/D LWR TR			
37.		N.S.	PANEL, FRT S/D UPR TR			
38.		8.900	BOLT, M6X1X12, 9THD, 10 OD, 8.8, PO. MACH. HDR-PT. TORX DR (FRT S/D PULL HDL) (14.691)	98-01	2	10282678
39.	6-B9	14.691	BRACKET, FRT S/D PULL HDL ..	98-01 Y	LH	10267883
	6-B9	14.691	BRACKET, FRT S/D PULL HDL ..	98-01 Y	RH	10281822
40.	6-N9	10.355	ABSORBER, FRT S/D INR PNL UPR ENGY	98-01 Y	LH	10427263
	6-N9	10.355	ABSORBER, FRT S/D INR PNL UPR ENGY	98-01 Y	RH	10427275
41.	6-B8	14.685	TRIM, FRT S/D (CPS) (INCLS 30) (BLACK) (INCLUDES FRT S/D INNER SEALING STRIP)	98-99 Y (UZ6, 19I)	LH	10420164
	6-B8	14.685	TRIM, FRT S/D (CPS) (INCLS 30) (RED) (INCLUDES FRT S/D INNER SEALING STRIP)	98-99 Y07-67 (UZ6, 94I)	LH	10420170
	6-B8	14.685	TRIM, FRT S/D (CPS) (INCLS 30) (RED) (INCLUDES FRT S/D INNER SEALING STRIP)	98-99 Y07-67 (UZ6, 94I)	RH	10420171
	6-B8	14.685	TRIM, FRT S/D (CPS) (INCLS 30) (PEWTER)	98-00 Y07-67 (UZ6, 92I)	RH	10441491
	6-B8	14.685	TRIM, FRT S/D (CPS) (INCLS 30) (PEWTER)	98-00 Y07-67 (UZ6, 92I)	LH	10441492
	6-B8	14.685	TRIM, FRT S/D (CPS) (INCLS 30) (OAK)	98-00 Y07-67 (UZ6, 67I)	LH	10441494
	6-B8	14.685	TRIM, FRT S/D (CPS) (INCLS 30) (BLACK)	98-01 Y (UZ6, 19I)	RH	10441489
	6-B8	14.685	TRIM, FRT S/D (CPS) (INCLS 30) (BLACK)	00-01 Y (UZ6, 19I)	LH	10441490
	6-B8	14.685	TRIM, FRT S/D (CPS) (INCLS 30) (OAK)	98-00 Y07-67 (UZ6, 67I)	RH	10441493

						1Y14-024
	6-B8	14.685	TRIM. FRT S/D (CPS) (INCLS 30) (RED)	00	Y07-67 (UZ6, 70I)	RH 10441495
	6-B8	14.685	TRIM. FRT S/D (CPS) (INCLS 30) (RED)	00	Y07-67 (UZ6, 70I)	LH 10441496
	6-B8	14.685	TRIM. FRT S/D (CPS) (INCLS 30) (PEWTER)	01	Y07-67 (92I)	RH 10441491
	6-B8	14.685	TRIM. FRT S/D (CPS) (INCLS 30) (PEWTER)	01	Y07-67 (92I)	LH 10441492
	6-B8	14.685	TRIM. FRT S/D (CPS) (INCLS 30) (OAK)	01	Y07-67 (67I)	RH 10441493
	6-B8	14.685	TRIM. FRT S/D (CPS) (INCLS 30) (OAK)	01	Y07-67 (67I)	LH 10441494
	6-B8	14.685	TRIM. FRT S/D (CPS) (INCLS 30) (RED)	01	Y (70I)	RH 10441495
	6-B8	14.685	TRIM. FRT S/D (CPS) (INCLS 30) (RED)	01	Y (70I)	LH 10441496
42.	6-N13	11.175	PLATE. FRT S/D SILL TR (BLACK)	98-01	Y (19I)	LH 10426007
	6-N13	11.175	PLATE. FRT S/D SILL TR (BLACK)	98-01	Y (19I)	RH 10426008
	6-N13	11.175	PLATE. FRT S/D SILL TR (RED) ..	98-99	Y07-67 (94I)	LH 10272389
	6-N13	11.175	PLATE. FRT S/D SILL TR (RED) ..	98-99	Y07-67 (94I)	RH 10272390
	6-N13	11.175	PLATE. FRT S/D SILL TR (PEWTER)	98-01	Y07-67 (92I)	LH 10430857
	6-N13	11.175	PLATE. FRT S/D SILL TR (PEWTER)	98-01	Y07-67 (92I)	RH 10430858
	6-N13	11.175	PLATE. FRT S/D SILL TR (OAK) ..	98-01	Y07-67 (67I)	LH 10430861
	6-N13	11.175	PLATE. FRT S/D SILL TR (OAK) ..	98-01	Y07-67 (67I)	RH 10430862
	6-N13	11.175	PLATE. FRT S/D SILL TR (RED) ..	00-01	Y07-67 (70I)	LH 10430863
	6-N13	11.175	PLATE. FRT S/D SILL TR (RED) ..	00-01	Y07-67 (70I)	RH 10430864
43.	6-B9	14.731	PANEL. BODY L/PLR TR (BLACK) ..	98-00	Y (19I)	LH 10258547
	6-B9	14.731	PANEL. BODY L/PLR TR (RED) ..	98-99	Y (94I)	LH 10272395
	6-B9	14.731	PANEL. BODY L/PLR TR (RED) ..	98-99	Y (94I)	RH 10272396
	6-B9	14.731	PANEL. BODY L/PLR TR (BLACK) ..	98-00	Y (19I)	RH 10426020
	6-B9	14.731	PANEL. BODY L/PLR TR (PEWTER)	98-01	Y07-67 (92I)	RH 10272394
	6-B9	14.731	PANEL. BODY L/PLR TR (CAMEL)	98-01	Y07-67 (67I)	LH 10285246
	6-B9	14.731	PANEL. BODY L/PLR TR (CAMEL)	98-01	Y07-67 (67I)	RH 10285247
	6-B9	14.731	PANEL. BODY L/PLR TR (PEWTER)	98-01	Y07-67 (92I)	LH 10426021
	6-B9	14.731	PANEL. BODY L/PLR TR (RED) ..	00	Y (70I)	LH 10426027
	6-B9	14.731	PANEL. BODY L/PLR TR (RED) ..	00	Y (70I)	RH 10426028
	6-B9	14.731	PANEL. BODY L/PLR TR (BLACK) ..	01	YY07-67 (19I)	LH 10258547
	6-B9	14.731	PANEL. BODY L/PLR TR (BLACK) ..	01	YY07-67 (19I)	RH 10426020
	6-B9	14.731	PANEL. BODY L/PLR TR (RED) ..	01	YY07-67 (70I)	LH 10426027
	6-B9	14.731	PANEL. BODY L/PLR TR (RED) ..	01	YY07-67 (70I)	RH 10426028
44.		N.S.	PANEL. FRT S/D OPG FIN (INCLS 48, 52)			
45.		8.921	NUT. U TYPE. MULTI THD. PREV TORQ. M4.2X1.41TAP. 8.1REACH. 0.65-3.80 PNLS 1065 PZOR (FRT S/D OPG FIN PNL) (POSN #2) (AC-DELCO #11513599) ...	98-01		2 11513599
46.	6-N26	12.944	PANEL. BODY L/PLR INR	98-01	Y67	RH 12458930
	6-N26	12.944	PANEL. BODY L/PLR INR	98-01	Y67	LH 12458931

					1Y14-024	
47.	6-B7	14.665	NUT, FRT S/D OPG FIN PNL (RING TO QTR PNL JOINT) (POSN #1) (12.942)	98 Y	6	10277883
	6-B7	14.665	NUT, FRT S/D OPG FIN PNL (RING TO QTR PNL JOINT) (PAINT TO MATCH) (8.919)	98-01 Y	6	1629843
48.	6-B7	14.665	PANEL, FRT S/D OPG FIN (LWR) (PART OF 44)	98-01 Y	LH	10444701
	6-B7	14.665	PANEL, FRT S/D OPG FIN (LWR) (PART OF 44) (12.942)	98-01 Y	RH	10299392
49.		8.977	SCREW, LG RD HD TORX TAP M4.2X1.41X20 SS BL OX (FRT S/D OPG FIN PNL)	98-01	4	16751144
50.	6-N8	10.056	RETAINER, W/S SI G/MLDG (PAINT TO MATCH) (FITS .18 HOLE, .7 LG, .43 OD, NYLON) (14.630)	98-01 Y	2	20540336
51.	6-D6	15.100	MOLDING, BODY SI FRT GARN (BLACK)	98-01 Y	LH	10274637
	6-D6	15.100	MOLDING, BODY SI FRT GARN (BLACK)	98-01 Y	RH	10274638
52.	6-B7	14.665	PANEL, FRT S/D OPG FIN (UPR) (PART OF 44) (12.942)	98-01 Y	LH	10418921
	6-B7	14.665	PANEL, FRT S/D OPG FIN (UPR) (PART OF 44) (12.942)	98-01 Y	RH	10418922
53.		N.S.	SEALING STRIP FRT S/D OPG FIN PNL (POSN #1)			
54.	6-N11	10.703	CLIP, FRT S/D WDO W/STR RET (RF PNL RET ALUM) (12.810)	98-01 Y67	2	10408012
55.	6-N6	9.262	OUTLET, FRT S/D FRT AIR	98-01 Y (UZ6)	LH	10406518
56.	6-N9	10.351	DOOR, FRT SI (CPS)	98-01 Y	LH	10414235
	6-N9	10.351	DOOR, FRT SI (CPS)	98-99 Y	RH	10414236
	6-N9	10.351	DOOR, FRT SI (CPS)	00-01 Y	RH	10433526
57.	6-N11	10.695	RETAINER, FRT S/D WDO UPR RR W/STR (14.120)	98-01 Y67	LH	10252855
	6-N11	10.695	RETAINER, FRT S/D WDO UPR RR W/STR (14.120)	98-01 Y67	RH	10252856
58.		8.977	SCREW, LG RND WA HD W/BLK NYL WA, 4.2X 1.41X13, 11-OD, DRILL PT, 6172, PEOR (FRT S/D WDO UPR RR W/STR RET)	98-01	4	10180421
59.	6-N13	11.175	PLATE, FRT S/D SILL TR (LOW GLOSS BLACK) (CORVETTE CROSSED FLAG LOGO)	98-01 Y67	LH	10420975
	6-N13	11.175	PLATE, FRT S/D SILL TR (LOW GLOSS BLACK) (CORVETTE CROSSED FLAG LOGO)	98-01 Y67	RH	10420976
60.	6-N26	12.895	SEAL, FRT S/D INR PNL HOLE (4 1/4"X7 1/2") (TRIM AS REQ'D) (15.492)	98-01 Y	AR	11515174
61.	6-N10	10.694	RETAINER, FRT S/D W/STR (PART OF 19) (PAINT TO MATCH) (FITS .18 HOLE, .7 LG, .43 OD, NYLON) (14.630)	98-01 Y67	2	20540336
62.	6-N10	10.694	RETAINER, FRT S/D W/STR (PAINT TO MATCH) (FITS .18 HOLE, .7 LG, .43 OD, NYLON) (14.630)	98-01 Y67	2	20540336

RPO DEFINITIONS

AAB - MEMORY DRIVER CONVENIENCE PACKAGE

U26 - SPEAKER SYSTEM 6, QUAD FRT DR MTD, DUAL QTR MTD

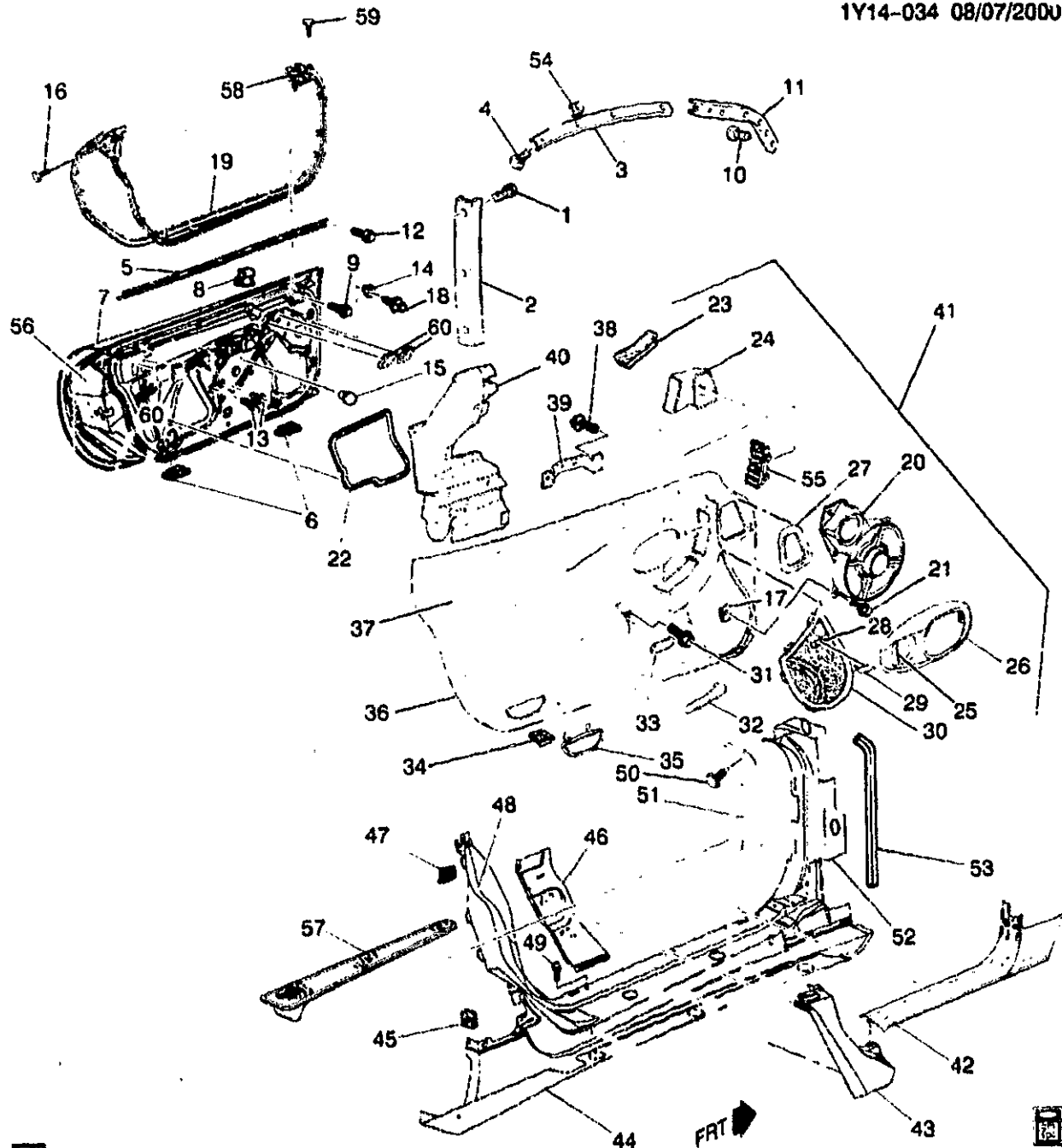
191 - INTERIOR TRIM.BLACK

671 - INTERIOR TRIM.CAMEL

701 - INTERIOR TRIM.TORCH RED

921 - INTERIOR TRIM SHALE/PEWTER

941 - INTERIOR TRIM FIRETHORN RED (97)



1Y14-034

1998-2001 Y07 TRIM/FRONT DOOR & SEALING

1.	8.977	BOLT, RD CROWNED WA HD	98-01	6	11508231
		C/R M4.2X1.41X16POR (RET) ...			
2.	6-N11	10.710	RETAINER, FRT S/D WDO RR	98-01	Y07
			W/STR		LH 10299393
3.	6-N11	10.710	RETAINER, FRT S/D WDO UPR	98-01	Y07 (CC3, CF7)
			W/STR (RF PNL RET ALUM)		LH 10252849

2001 GENERAL MOTORS SERVICE PARTS OPERATIONS-CHEVROLET-15V

						1Y14-034
	6-N11	10.710	RETAINER, FRT S/D WDO UPR W/STR (RF PNL RET ALUM)	98-01	Y07 (C2L)	LH 10252849
	6-N11	10.710	RETAINER, FRT S/D WDO UPR W/STR (RF PNL RET ALUM) (NON ENCAPSULATED)	98-01	Y07 (CC3, CF7)	RH 10252850
	6-N11	10.710	RETAINER, FRT S/D WDO UPR W/STR (RF PNL RET ALUM) (NON ENCAPSULATED)	98-01	Y07 (C2L)	RH 10252850
4.		8.977	BOLT, RD CROWNED WA HD C/R M4.2X1.41X16POR (FRT S/D WDO UPR W/STR RET) (W/C2L)	98-01	16 11508231
		8.977	BOLT, RD CROWNED WA HD C/R M4.2X1.41X16POR (FRT S/D WDO UPR W/STR RET) (W/CC3/CF7)	98-01	8 11508231
5.	6-N11	10.710	SEALING STRIP, FRT S/D WDO OTR	98-00	Y07	RH 10407652
	6-N11	10.710	SEALING STRIP, FRT S/D WDO OTR	98-00	Y07	LH 10431422
	6-N11	10.710	SEALING STRIP, FRT S/D WDO OTR	01	Y07	RH 10313420
	6-N11	10.710	SEALING STRIP, FRT S/D WDO OTR	01	Y07	LH 10313421
6.	6-N10	10.587	PLUG, FRT S/D INR PNL HOLE (POSN #1-6) (FITS 54.1MM HOLE) (RECTANGULAR)	98-01	Y	4 10283980
7.	6-N26	12.895	PANEL, FRT S/D OTR	98-01	Y	LH 12529725
	6-N26	12.895	PANEL, FRT S/D OTR	98-01	Y	RH 88894418
8.	6-B7	14.683	CLIP, FRT S/D TR RET	98-01	Y	6 884154
9.		8.908	SCR LGE WASHER HEAD HI-LO BHL (FRT S/D T/PNL) (8.977)	98-01	3 11509231
10.		8.977	BOLT, RD CROWNED WA HD C/R M4.2X1.41X16POR (FRT S/D WDO FRT W/STR RET)	98-01	10 11508231
11.	6-N11	10.710	RETAINER, FRT S/D WDO FRT W/STR	98-01	Y07	LH 10252847
	6-N11	10.710	RETAINER, FRT S/D WDO FRT W/STR	98-01	Y07	RH 10252848
12.		8.908	SCR LGE WASHER HEAD HI-LO BHL (FRT S/D WDO OTR S/STR) (8.977)	98-01	2 11509231
13.	6-B7	14.683	NUT, FRT S/D TR PNL	98-01	Y	4 10403545
14.	6-B7	14.683	GROMMET, FRT S/D TR RET	98-01	Y	12 10291930
15.	6-N10	10.587	PLUG, FRT S/D INR PNL HOLE (POSN #7, 8) (FITS 23.1MM HOLE) (ROUND)	98-01	Y	4 10288134
16.	6-N10	10.694	RETAINER, FRT S/D W/STR (PAINT TO MATCH) (FITS .18 HOLE, .7 LG, .43 OD, NYLON) (14.630)	98	Y	6 20540336
	6-N10	10.694	RETAINER, FRT S/D W/STR (BLACK) (4.8 HOLE) (14.685)	99-01	Y	6 20538173
17.		8.921	NUT, U TYPE, MULTI THD, PREV TORQ, M4.2X1.41TAP 8.1REACH, 0.65-3.80 PNLS 1065 PZOR (RDO FRT SPKR) (AC-DELCO #11513599)	98-01	12 11513599

						1Y14-034	
18.	6-B7	14.683	RETAINER, FRT S/D TR (MALE)	98-01	Y	6	10291929
19.	6-N10	10.694	WEATHERSTRIP, FRT S/D (EPDM COMBINATION) (INCLS 58)	98-01	Y	LH	10236343
	6-N10	10.694	WEATHERSTRIP, FRT S/D (EPDM COMBINATION) (INCLS 58)	98-01	Y	RH	10302724
20.	6-N6	9.650	SPEAKER, RDO FRT (3"TWIDDLER, 7"WOOFER, 100W AMP) (AC-DELCO #10447355)	98-01	Y (UZ6)	2	10447355
21.		8.977	SCREW, HEX W/FL WA M4.2X2.25X20 TAP POR (RDO FRT SPKR)	98-01		12	11508443
22.	6-N9	10.355	DEFLECTOR, FRT S/D WAT	98-01	Y	LH	10263411
	6-N9	10.355	DEFLECTOR, FRT S/D WAT	98-01	Y	RH	10263412
23.	6-N13	10.777	SWITCH, SI WDO	98-01	Y	RH	12135165
	6-N13	10.777	SWITCH, SI WDO (& MIRRORS & DR LK)	99-01	Y (EXC AAB)	LH	12135167
	6-N13	10.777	SWITCH, SI WDO (& MEMORY & MIRRORS & DR LK)	01	Y (AAB)	LH	12135166
	6-N13	10.777	SWITCH, SI WDO (DRVR) (SNAP-FIT ASM) (W/PWR MIR) (& MEMORY & MIRRORS & DR LK)	98-00	Y07-67 (AAB)	LH	12135166
	6-N13	10.777	SWITCH, SI WDO (DRVR) (SNAP-FIT ASM) (W/PWR MIR) (& MIRRORS & DR LK)	98	Y07-67 (EXC AAB)	LH	12135167
24.	6-N6	9.262	DUCT, FRT S/D AIR	98	Y07-67 (UZ6)	LH	10267874
	6-N6	9.262	DUCT, FRT S/D AIR	99-01	Y (UZ6)	LH	10267874
25.	6-N10	10.512	HANDLE, FRT S/D I/S	98-01	Y	LH	10406533
	6-N10	10.512	HANDLE, FRT S/D I/S	98-01	Y	RH	10406534
26.	6-N10	10.515	BEZEL, FRT S/D I/S HDL	98-01	Y	LH	10406531
	6-N10	10.515	BEZEL, FRT S/D I/S HDL	98-01	Y	RH	10406532
27.	6-N6	9.262	SEAL, FRT S/D AIR DUCT	98	Y07-67 (UZ6)	LH	10267885
	6-N6	9.262	SEAL, FRT S/D AIR DUCT	99-01	Y (UZ6)	LH	10267885
28.	6-N7	9.665	SCREEN, RDO FRT S/D SPKR	98-01	Y	LH	10291755
	6-N7	9.665	SCREEN, RDO FRT S/D SPKR	98-01	Y	RH	10291756
29.	6-N7	9.665	EMBLEM, RDO FRT S/D SPKR GRL	98-01	Y (UZ6)	1	10291759
30.	6-N7	9.665	GRILLE, RDO FRT S/D SPKR (PART OF 41) (BLACK)	98-00	Y (UZ6, 19I)	RH	10274045
	6-N7	9.665	GRILLE, RDO FRT S/D SPKR (PART OF 41) (BLACK)	98-00	Y (UZ6, 19I)	LH	10274046
	6-N7	9.665	GRILLE, RDO FRT S/D SPKR (PART OF 41) (PEWTER)	98	Y (UZ6, 92I)	RH	10274047
	6-N7	9.665	GRILLE, RDO FRT S/D SPKR (PART OF 41) (PEWTER)	98	Y (UZ6, 92I)	LH	10274048
	6-N7	9.665	GRILLE, RDO FRT S/D SPKR (PART OF 41) (RED)	98	Y (94I)	RH	10274049
	6-N7	9.665	GRILLE, RDO FRT S/D SPKR (PART OF 41) (RED)	98	Y (94I)	LH	10274050
	6-N7	9.665	GRILLE, RDO FRT S/D SPKR (PART OF 41) (CAMEL)	98-00	Y07-67 (UZ6, 67I)	LH	10285250
	6-N7	9.665	GRILLE, RDO FRT S/D SPKR (PART OF 41) (CAMEL)	98-00	Y07-67 (UZ6, 67I)	RH	10285251
	6-N7	9.665	GRILLE, RDO FRT S/D SPKR (PART OF 41) (PEWTER)	99-00	Y07-67 (UZ6, 92I)	RH	10274047

							1Y14-034
	6-N7	9.665	GRILLE, RDO FRT S/D SPKR (PART OF 41) (PEWTER)	99-00	Y07-67 (UZ6, 92I)	LH	10274048
	6-N7	9.665	GRILLE, RDO FRT S/D SPKR (PART OF 41) (RED)	99	Y07-67 (UZ6, 94I)	RH	10274049
	6-N7	9.665	GRILLE, RDO FRT S/D SPKR (PART OF 41) (RED)	99	Y07-67 (UZ6, 94I)	LH	10274050
	6-N7	9.665	GRILLE, RDO FRT S/D SPKR (PART OF 41) (RED)	00	Y07-67 (UZ6, 70I)	LH	10409257
	6-N7	9.665	GRILLE, RDO FRT S/D SPKR (PART OF 41) (RED)	00	Y07-67 (UZ6, 70I)	RH	10409258
	6-N7	9.665	GRILLE, RDO FRT S/D SPKR (PART OF 41) (BLACK)	01	Y (19I)	RH	10274045
	6-N7	9.665	GRILLE, RDO FRT S/D SPKR (PART OF 41) (BLACK)	01	Y (19I)	LH	10274046
	6-N7	9.665	GRILLE, RDO FRT S/D SPKR (PART OF 41) (PEWTER)	01	Y07-67 (92I)	RH	10274047
	6-N7	9.665	GRILLE, RDO FRT S/D SPKR (PART OF 41) (PEWTER)	01	Y07-67 (92I)	LH	10274048
	6-N7	9.665	GRILLE, RDO FRT S/D SPKR (PART OF 41) (CAMEL)	01	Y07-67 (67I)	LH	10285250
	6-N7	9.665	GRILLE, RDO FRT S/D SPKR (PART OF 41) (CAMEL)	01	Y07-67 (67I)	RH	10285251
	6-N7	9.665	GRILLE, RDO FRT S/D SPKR (PART OF 41) (RED)	01	Y (70I)	LH	10409257
	6-N7	9.665	GRILLE, RDO FRT S/D SPKR (PART OF 41) (RED)	01	Y (70I)	RH	10409258
31.	6-B7	14.683	BOLT, FRT S/D T/PNL (12.810) ..	98-01	Y	4	10293378
32.	6-B9	14.691	HANDLE, FRT S/D PULL	98-01	Y	RH	22640132
	6-B9	14.691	HANDLE, FRT S/D PULL	98-01	Y	LH	22640133
33.	6-B9	14.691	PLUG, FRT S/D PULL HDL FIN ..	98-01	Y	2	10279471
34.	6-B8	14.688	RETAINER, FRT S/D WRNG REFL (PART OF 35) (GREEN) (10.240) (AC-DELCO #10038190)	98-01	Y	2	10038190
35.	6-B9	14.691	REFLECTOR, FRT S/D WRNG (CPS) (INCLS 34)	98-01	Y	2	10295148
36.	N.S.		PANEL, FRT S/D LWR TR				
37.	N.S.		PANEL, FRT S/D UPR TR				
38.		8.900	BOLT, M6X1X12, 9THD, 10 OD, 8.8, PO, MACH. HDR-PT, TORX DR (FRT S/D PULL HDL) (14.691)	98-01		2	10282678
39.	6-B9	14.691	BRACKET, FRT S/D PULL HDL ..	98-01	Y	LH	10267883
	6-B9	14.691	BRACKET, FRT S/D PULL HDL ..	98-01	Y	RH	10281822
40.	6-N9	10.355	ABSORBER, FRT S/D INR PNL UPR ENGY	98-01	Y	LH	10427283
	6-N9	10.355	ABSORBER, FRT S/D INR PNL UPR ENGY	98-01	Y	RH	10427275
41.	6-B8	14.685	TRIM, FRT S/D (CPS) (INCLS 30) (BLACK) (INCLUDES FRT S/D INNER SEALING STRIP)	98-99	Y (UZ6, 19I)	LH	10420164
	6-B8	14.685	TRIM, FRT S/D (CPS) (INCLS 30) (BLACK)	98-01	Y (UZ6, 19I)	RH	10441489
	6-B8	14.685	TRIM, FRT S/D (CPS) (INCLS 30) (RED) (INCLUDES FRT S/D INNER SEALING STRIP)	98-99	Y07-67 (UZ6, 94I)	LH	10420170
	6-B8	14.685	TRIM, FRT S/D (CPS) (INCLS 30) (RED) (INCLUDES FRT S/D INNER SEALING STRIP)	98-99	Y07-67 (UZ6, 94I)	RH	10420171

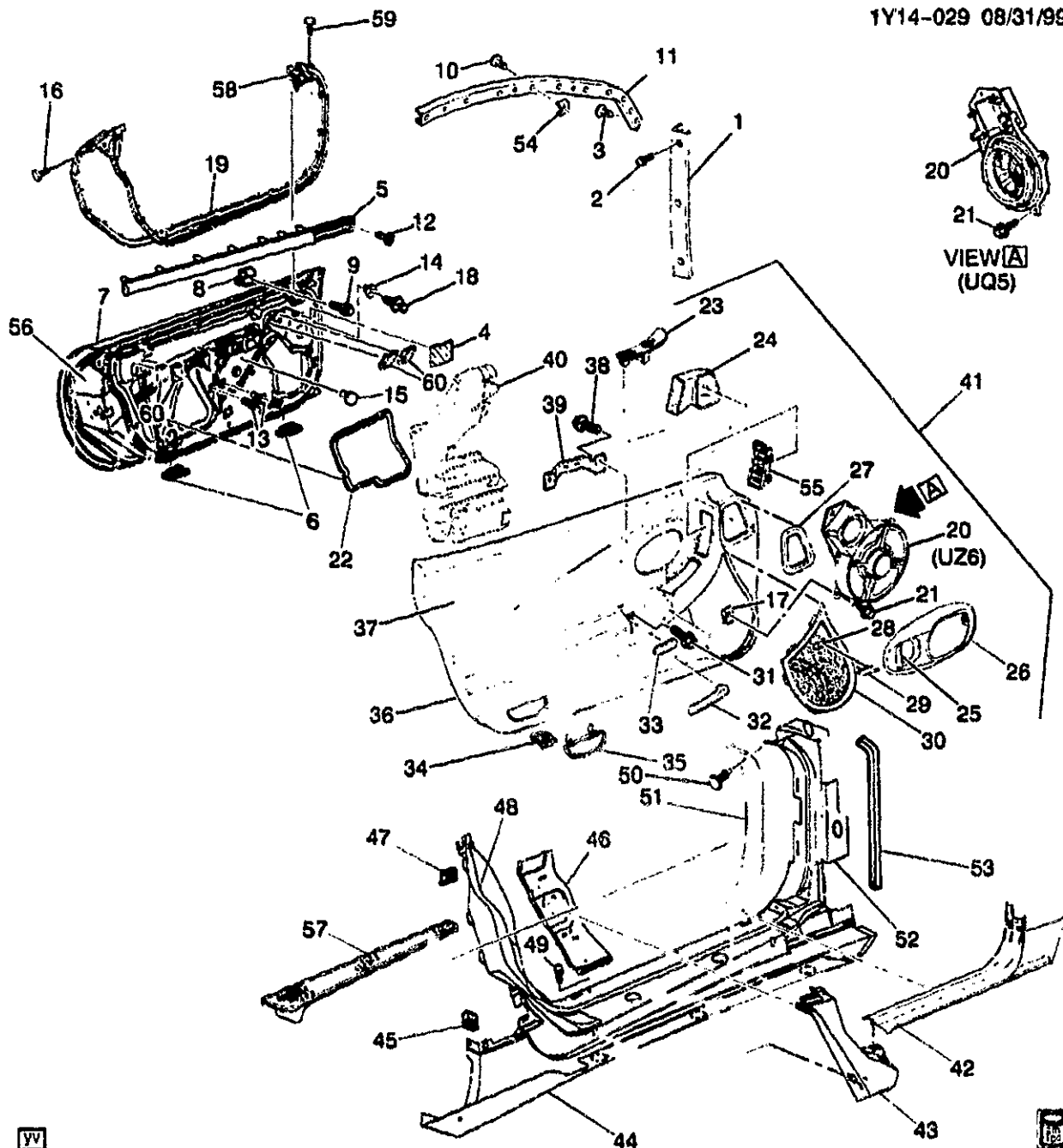
						1Y14-034
6-B8	14.685	TRIM, FRT S/D (CPS) (INCLS 30) (PEWTER)	98-00	Y07-67 (UZ6, 92I)	RH	10441491
6-B8	14.685	TRIM, FRT S/D (CPS) (INCLS 30) (PEWTER)	98-00	Y07-67 (UZ6, 92I)	LH	10441492
6-B8	14.685	TRIM, FRT S/D (CPS) (INCLS 30) (OAK)	98-00	Y07-67 (UZ6, 67I)	LH	10441494
6-B8	14.685	TRIM, FRT S/D (CPS) (INCLS 30) (BLACK)	00-01	Y (UZ6, 19I)	LH	10441490
6-B8	14.685	TRIM, FRT S/D (CPS) (INCLS 30) (OAK)	98-00	Y07-67 (UZ6, 67I)	RH	10441493
6-B8	14.685	TRIM, FRT S/D (CPS) (INCLS 30) (RED)	00	Y07-67 (UZ6, 70I)	RH	10441495
6-B8	14.685	TRIM, FRT S/D (CPS) (INCLS 30) (RED)	00	Y07-67 (UZ6, 70I)	LH	10441496
6-B8	14.685	TRIM, FRT S/D (CPS) (INCLS 30) (PEWTER)	01	Y07-67 (92I)	RH	10441491
6-B8	14.685	TRIM, FRT S/D (CPS) (INCLS 30) (PEWTER)	01	Y07-67 (92I)	LH	10441492
6-B8	14.685	TRIM, FRT S/D (CPS) (INCLS 30) (OAK)	01	Y07-67 (67I)	RH	10441493
6-B8	14.685	TRIM, FRT S/D (CPS) (INCLS 30) (OAK)	01	Y07-67 (67I)	LH	10441494
6-B8	14.685	TRIM, FRT S/D (CPS) (INCLS 30) (RED)	01	Y (70I)	RH	10441495
6-B8	14.685	TRIM, FRT S/D (CPS) (INCLS 30) (RED)	01	Y (70I)	LH	10441496
42.	6-N13	11.175 PLATE, FRT S/D SILL TR (BLACK)	98-01	Y (19I)	LH	10426007
	6-N13	11.175 PLATE, FRT S/D SILL TR (BLACK)	98-01	Y (19I)	RH	10426008
	6-N13	11.175 PLATE, FRT S/D SILL TR (RED) ..	98-99	Y07-67 (94I)	LH	10272389
	6-N13	11.175 PLATE, FRT S/D SILL TR (RED) ..	98-99	Y07-67 (94I)	RH	10272390
	6-N13	11.175 PLATE, FRT S/D SILL TR (PEWTER)	98-01	Y07-67 (92I)	LH	10430857
	6-N13	11.175 PLATE, FRT S/D SILL TR (PEWTER)	98-01	Y07-67 (92I)	RH	10430858
	6-N13	11.175 PLATE, FRT S/D SILL TR (OAK) ..	98-01	Y07-67 (67I)	LH	10430861
	6-N13	11.175 PLATE, FRT S/D SILL TR (OAK) ..	98-01	Y07-67 (67I)	RH	10430862
	6-N13	11.175 PLATE, FRT S/D SILL TR (RED) ..	00-01	Y07-67 (70I)	LH	10430863
	6-N13	11.175 PLATE, FRT S/D SILL TR (RED) ..	00-01	Y07-67 (70I)	RH	10430864
43.	6-B9	14.731 PANEL, BODY L/PLR TR (BLACK) ..	98-00	Y (19I)	LH	10258547
	6-B9	14.731 PANEL, BODY L/PLR TR (RED) ..	98-99	Y (94I)	LH	10272395
	6-B9	14.731 PANEL, BODY L/PLR TR (RED) ..	98-99	Y (94I)	RH	10272396
	6-B9	14.731 PANEL, BODY L/PLR TR (BLACK) ..	98-00	Y (19I)	RH	10426020
	6-B9	14.731 PANEL, BODY L/PLR TR (PEWTER)	98-01	Y07-67 (92I)	RH	10272394
	6-B9	14.731 PANEL, BODY L/PLR TR (CAMEL)	98-01	Y07-67 (67I)	LH	10285246
	6-B9	14.731 PANEL, BODY L/PLR TR (CAMEL)	98-01	Y07-67 (67I)	RH	10285247
	6-B9	14.731 PANEL, BODY L/PLR TR (PEWTER)	98-01	Y07-67 (92I)	LH	10426021
	6-B9	14.731 PANEL, BODY L/PLR TR (RED) ..	00	Y (70I)	LH	10426027
	6-B9	14.731 PANEL, BODY L/PLR TR (RED) ..	00	Y (70I)	RH	10426028
	6-B9	14.731 PANEL, BODY L/PLR TR (BLACK) ..	01	YY07-67 (19I)	LH	10258547
	6-B9	14.731 PANEL, BODY L/PLR TR (BLACK) ..	01	YY07-67 (19I)	RH	10426020
	6-B9	14.731 PANEL, BODY L/PLR TR (RED) ..	01	YY07-67 (70I)	LH	10426027
	6-B9	14.731 PANEL, BODY L/PLR TR (RED) ..	01	YY07-67 (70I)	RH	10426028

44.	N.S.	PANEL, FRT S/D OPG FIN (INCLS 48, 52)			
45.	8.921	NUT, U TYPE, MULTI THD, PREV TORQ, M4.2X1.41TAP, 8.1REACH, 0.65-3.80 PNLS 1065 PZOR (FRT S/D OPG FIN PNL) (POSN #2) (AC-DELCO #11513599) ...	98-01		2 11513599
46.	6-N26	12.944	PANEL, BODY L/PLR INR (#55) (12.942)	98 Y07	RH 12458932
	6-N26	12.944	PANEL, BODY L/PLR INR (#55) (12.942)	98 Y07	LH 12458933
	6-N26	12.944	PANEL, BODY L/PLR INR (#55) (12.942)	99-01 Y07-37	RH 12458932
	6-N26	12.944	PANEL, BODY L/PLR INR (#55) (12.942)	99-01 Y07-37	LH 12458933
47.	6-B7	14.665	NUT, FRT S/D OPG FIN PNL (RING TO QTR PNL JOINT) (POSN #1) (12.942)	98 Y	6 10277883
	6-B7	14.665	NUT, FRT S/D OPG FIN PNL (RING TO QTR PNL JOINT) (PAINT TO MATCH) (8.919)	99-01 Y	6 1629843
48.	6-B7	14.665	PANEL, FRT S/D OPG FIN (LWR) (PART OF 44)	98-01 Y	LH 10444701
	6-B7	14.665	PANEL, FRT S/D OPG FIN (LWR) (PART OF 44) (12.942)	98-01 Y	RH 10289392
49.		8.977	SCREW, LG RD HD TORX TAP M4.2X1.41X20 SS BL OX (FRT S/D OPG FIN PNL)	98-01	4 16751144
50.	6-N8	10.056	RETAINER, W/S SI G/MLDG (PAINT TO MATCH) (FITS .18 HOLE, .7 LG, .43 OD, NYLON) (14.630)	98-01 Y	2 20540336
51.	6-D6	15.100	MOLDING, BODY SI FRT GARN (BLACK)	98-01 Y	LH 10274637
	6-D6	15.100	MOLDING, BODY SI FRT GARN (BLACK)	98-01 Y	RH 10274638
52.	6-B7	14.665	PANEL, FRT S/D OPG FIN (UPR) (PART OF 44) (12.942)	98-01 Y	LH 10418921
	6-B7	14.665	PANEL, FRT S/D OPG FIN (UPR) (PART OF 44) (12.942)	98-01 Y	RH 10418922
53.	N.S.		SEALING STRIP, FRT S/D OPG FIN PNL		
54.	6-N11	10.703	CLIP, FRT S/D WDO W/STR RET (12.810)	98-01 Y07 (CC3, CF7)	2 10408012
	6-N11	10.703	CLIP, FRT S/D WDO W/STR RET (RF PNL RET ALUM) (12.810)	98-01 Y07 (C2L)	4 10408012
55.	6-N6	9.262	OUTLET, FRT S/D FRT AIR	98-01 Y (UZ6)	LH 10408518
56.	6-N9	10.351	DOOR, FRT SI (CPS)	98-01 Y	LH 10414235
	6-N9	10.351	DOOR, FRT SI (CPS)	98-99 Y	RH 10414236
	6-N9	10.351	DOOR, FRT SI (CPS)	00-01 Y	RH 10433526
		8.917	NUT-METRIC ALL METAL DIR'L PRVG TORQ TENS (FRT S/D OTR PNL BAR)	98-01	2 11516077
57.	6-N13	11.175	PLATE, FRT S/D SILL TR (LOW GLOSS BLACK) (CORVETTE CROSSED FLAG LOGO)	98-01 Y	LH 10420975

						1Y14-034
	6-N13	11.175	PLATE, FRT S/D SILL TR (LOW GLOSS BLACK) (CORVETTE CROSSED FLAG LOGO)	98-01	Y	RH 10420976
58.	6-N10	10.694	RETAINER, FRT S/D W/STR (PART OF 19) (PAINT TO MATCH) (FITS .18 HOLE, .7 LG, .43 OD, NYLON) (14.630)	98-01	Y	2 20540336
59.	6-N10	10.694	RETAINER, FRT S/D W/STR (PAINT TO MATCH) (FITS .18 HOLE, .7 LG, .43 OD, NYLON) (14.630)	98-01	Y	2 20540336
60.	6-N26	12.895	SEAL, FRT S/D INR PNL HOLE (4 1/4"X7 1/2") (TRIM AS REQ'D) (15.492)	98-01	Y	AR 11515174

RPO DEFINITIONS

AAB - MEMORY DRIVER CONVENIENCE PACKAGE
 CC3 - ROOF,SUN.REMOVEABLE PANELS(TRANSPARENT PLASTIC)
 CF7 - ROOF,SUN.REMOVABLE,NON-TRANSPARENT
 C2L - ROOF PACKAGE,DUAL REMOVEABLE
 UZ6 - SPEAKER SYSTEM 6, QUAD FRT DR MTD, DUAL QTR MTD
 19I - INTERIOR TRIM,BLACK
 67I - INTERIOR TRIM,CAMEL
 70I - INTERIOR TRIM,TORCH RED
 92I - INTERIOR TRIM SHALE/PEWTER
 94I - INTERIOR TRIM FIRETHORN RED (97)



YV

1Y14-029

1999-2001 Y37 TRIM/FRONT DOOR & SEALING

1.	6-N10	10.694	RETAINER, FRT S/D W/STR UPR RR (METAL STRIP RETAINS RR UPR W/STR) (10.695)	99-01 Y37	RH 10419267
	6-N10	10.694	RETAINER, FRT S/D W/STR UPR RR (METAL STRIP RETAINS RR UPR W/STR) (10.695)	99-01 Y37	LH 10419268
2.		8.977	BOLT, RD CROWNED WA HD C/R M4.2X1.41X16POR	99-01	8 11508231

2001 GENERAL MOTORS SERVICE PARTS OPERATIONS-CHEVROLET-15V

						1Y14-029
3.	8.977	BOLT, RD CROWNED WA HD	99-01			10 11508231
		C/R M4.2X1.41X16PQR (FRT S/D				
		WDO FRT W/STR RET)				
4.	N.S.	SEAL, FRT S/D INR PNL HOLE ..				
5.	6-N11 10.710	SEALING STRIP, FRT S/D WDO	99-00	Y37		LH 10431426
		OTR				
	6-N11 10.710	SEALING STRIP, FRT S/D WDO	99-00	Y37		RH 10431427
		OTR				
	6-N11 10.710	SEALING STRIP, FRT S/D WDO	01	Y37		RH 10313426
		OTR				
	6-N11 10.710	SEALING STRIP, FRT S/D WDO	01	Y37		LH 10313427
		OTR				
6.	6-N10 10.587	PLUG, FRT S/D INR PNL HOLE	99-01	Y		6 10283990
		(POSN #1-6) (FITS 54.1MM				
		HOLE) (RECTANGULAR)				
7.	6-N26 12.895	PANEL, FRT S/D OTR	99-01	Y		LH 12529725
	6-N26 12.895	PANEL, FRT S/D OTR	99-01	Y		RH 88884418
8.	6-B7 14.683	CLIP, FRT S/D TR RET	99-01	Y		6 884154
9.	8.908	SCR LGE WASHER HEAD	99-01			3 11509231
		HI-LO BHL (FRT S/D T/PNL)				
		(8.977)				
10.	8.977	BOLT, RD CROWNED WA HD	99-01			8 11508231
		C/R M4.2X1.41X16PQR (RF LIFT				
		OFF PNL/WDO RR W/STR RET) ..				
11.	6-N10 10.694	RETAINER, FRT S/D W/STR FRT	99-01	Y37		LH 10297742
		UPR (METAL STRIP RETAINS				
		FRT UPR W/STR) (10.695)				
	6-N10 10.694	RETAINER, FRT S/D W/STR FRT	99-01	Y37		RH 10297743
		UPR (METAL STRIP RETAINS				
		FRT UPR W/STR) (10.695)				
12.	8.908	SCR LGE WASHER HEAD	99-01			2 11509231
		HI-LO BHL (FRT S/D WDO OTR				
		S/STR) (8.977)				
13.	6-B7 14.682	NUT, FRT S/D TR PNL	99-01	Y		4 10403545
14.	6-B7 14.683	GROMMET, FRT S/D TR RET	99-01	Y		12 10291930
15.	6-N10 10.587	PLUG, FRT S/D INR PNL HOLE	99-01	Y		4 10288134
		(POSN #7, 8) (FITS 23.1MM				
		HOLE) (ROUND)				
16.	6-N10 10.694	RETAINER, FRT S/D W/STR	99-01	Y37		6 20539173
		(BLACK) (4.8 HOLE) (14.685)				
17.	8.921	NUT, U TYPE, MULTI THD, PREV	99-01			12 11513599
		TORQ, M4.2X1.41TAP 8.1REACH,				
		0.65-3.80 PNLS 1065 PZOR				
		(RDO FRT SPKR) (AC-DELCO				
		#11513599)				
18.	6-B7 14.683	RETAINER, FRT S/D TR (MALE) .	99-01	Y		6 10291929
19.	6-N10 10.694	WEATHERSTRIP, FRT S/D	99-01	Y		LH 10236343
		(EPDM COMBINATION) (INCLS				
		58)				
	6-N10 10.694	WEATHERSTRIP, FRT S/D	99-01	Y		RH 10302724
		(EPDM COMBINATION) (INCLS				
		58)				
20.	6-N6 9.650	SPEAKER, RDO FRT	99-00	Y37 (UQ5)		2 16255371
		(AC-DELCO #16255371)				
	6-N6 9.650	SPEAKER, RDO FRT	99-01	Y (UZ6)		2 10447355
		(3"TWIDDLER, 7"WOOFER, 100W				
		AMP) (AC-DELCO #10447355) .				

						1Y14-029
21.		8.977	SCREW, HEX W/FL WA M4.2X2.25X20 TAP POR (RDO FRT SPKR)	99-01		12 11508443
22.	6-N9	10.355	DEFLECTOR, FRT S/D WAT	99-01 Y	LH	10263411
	6-N9	10.355	DEFLECTOR, FRT S/D WAT	99-01 Y	RH	10263412
23.	6-N13	10.777	SWITCH, SI WDO	99-01 Y	RH	12135165
	6-N13	10.777	SWITCH, SI WDO (& MIRRORS & DR LK)	99-01 Y (EXC AAB)	LH	12135167
	6-N13	10.777	SWITCH, SI WDO (& MEMORY & MIRRORS & DR LK)	01 Y (AAB)	LH	12135166
24.	6-N6	9.262	DUCT, FRT S/D AIR	99-01 Y (UZ6)	LH	10267874
	6-N6	9.262	DUCT, FRT S/D AIR	99-00 Y37 (UQ5)	LH	10267874
25.	6-N10	10.512	HANDLE, FRT S/D I/S	99-01 Y	LH	10406533
	6-N10	10.512	HANDLE, FRT S/D I/S	99-01 Y	RH	10406534
26.	6-N10	10.515	BEZEL, FRT S/D I/S HDL	99-01 Y	LH	10406531
	6-N10	10.515	BEZEL, FRT S/D I/S HDL	99-01 Y	RH	10406532
27.	6-N6	9.262	SEAL, FRT S/D AIR DUCT	99-01 Y (UZ6)	LH	10267885
	6-N6	9.262	SEAL, FRT S/D AIR DUCT	99-00 Y37 (UQ5)	LH	10267885
28.	6-N7	9.665	SCREEN, RDO FRT S/D SPKR ..	99-01 Y	LH	10291755
	6-N7	9.665	SCREEN, RDO FRT S/D SPKR ..	99-01 Y	RH	10291756
29.	6-N7	9.665	EMBLEM, RDO FRT S/D SPKR GRL	99-01 Y (UZ6)	1	10291759
30.	6-N7	9.665	GRILLE, RDO FRT S/D SPKR (PART OF 41) (BLACK)	99-00 Y (UZ6, 19I)	RH	10274045
	6-N7	9.665	GRILLE, RDO FRT S/D SPKR (PART OF 41) (BLACK)	99-00 Y (UZ6, 19I)	LH	10274046
	6-N7	9.665	GRILLE, RDO FRT S/D SPKR (PART OF 41) (BLACK)	99-00 Y37 (UQ5, 19I)	LH	10291439
	6-N7	9.665	GRILLE, RDO FRT S/D SPKR (PART OF 41) (BLACK)	99-00 Y37 (UQ5, 19I)	RH	10291440
	6-N7	9.665	GRILLE, RDO FRT S/D SPKR (PART OF 41) (BLACK)	01 Y (19I)	RH	10274045
	6-N7	9.665	GRILLE, RDO FRT S/D SPKR (PART OF 41) (BLACK)	01 Y (19I)	LH	10274046
	6-N7	9.665	GRILLE, RDO FRT S/D SPKR (PART OF 41) (RED)	01 Y (70I)	LH	10409257
	6-N7	9.665	GRILLE, RDO FRT S/D SPKR (PART OF 41) (RED)	01 Y (70I)	RH	10409258
31.	6-B7	14.683	BOLT, FRT S/D T/PNL (12.810) ..	99-01 Y	4	10293378
32.	6-B9	14.691	HANDLE, FRT S/D PULL	99-01 Y	RH	22640132
	6-B9	14.691	HANDLE, FRT S/D PULL	99-01 Y	LH	22640133
33.	6-B9	14.691	PLUG, FRT S/D PULL HDL FIN ..	99-01 Y	2	10279471
34.	6-B8	14.688	RETAINER, FRT S/D WRNG REFL (PART OF 35) (GREEN) (10.240) (AC-DELCO #10038190)	99-01 Y	2	10038190
35.	6-B9	14.691	REFLECTOR, FRT S/D WRNG (CPS) (INCLS 34)	99-01 Y	2	10295148
36.		N.S.	PANEL, FRT S/D LWR TR			
37.		N.S.	PANEL, FRT S/D UPR TR			
38.		8.900	BOLT, M6X1X12, 9THD, 10 OD, 8.8, PO, MACH, HDR-PT, TORX DR (FRT S/D PULL HDL) (PART OF 41) (14.691)	99-01	2	10282678
39.	6-B9	14.691	BRACKET, FRT S/D PULL HDL ..	99-01 Y	LH	10267883
	6-B9	14.691	BRACKET, FRT S/D PULL HDL ..	99-01 Y	RH	10281822

						1Y14-029
40.	6-N9	10.355	ABSORBER, FRT S/D INR PNL	99-01	Y	LH 10427263
			UPR ENGY			
	6-N9	10.355	ABSORBER, FRT S/D INR PNL	99-01	Y	RH 10427275
			UPR ENGY			
41.	6-B8	14.685	TRIM, FRT S/D (CPS) (INCLS 30)	99	Y (UZ6, 19I)	LH 10420164
			(BLACK) (INCLUDES FRT S/D			
			INNER SEALING STRIP)			
	6-B8	14.685	TRIM, FRT S/D (CPS) (INCLS 30)	99-01	Y (UZ6, 19I)	RH 10441489
			(BLACK)			
	6-B8	14.685	TRIM, FRT S/D (CPS) (INCLS 30)	99-00	Y37 (UQ5, 19I)	RH 10441497
			(BLACK)			
	6-B8	14.685	TRIM, FRT S/D (CPS) (INCLS 30)	99-00	Y37 (UQ5, 19I)	LH 10441498
			(BLACK)			
	6-B8	14.685	TRIM, FRT S/D (CPS) (INCLS 30)	00-01	Y (UZ6, 19I)	LH 10441490
			(BLACK)			
	6-B8	14.685	TRIM, FRT S/D (CPS) (INCLS 30)	01	Y (70I)	RH 10441495
			(RED)			
	6-B8	14.685	TRIM, FRT S/D (CPS) (INCLS 30)	01	Y (70I)	LH 10441496
			(RED)			
42.	6-N13	11.175	PLATE, FRT S/D SILL TR	99-01	Y (19I)	LH 10426007
			(BLACK)			
	6-N13	11.175	PLATE, FRT S/D SILL TR	99-01	Y (19I)	RH 10426008
			(BLACK)			
43.	6-B9	14.731	PANEL, BODY L/PLR TR (BLACK)	99-01	Y (19I)	LH 10258547
	6-B9	14.731	PANEL, BODY L/PLR TR (BLACK)	99-01	Y (19I)	RH 10426020
44.		N.S.	PANEL, FRT S/D OPG FIN			
			(INCLS 48, 52)			
45.		8.921	NUT, U TYPE, MULTI THD, PREV	99-01		2 11513599
			TORQ, M4.2X1.41TAP 8.1REACH,			
			0.65-3.80 PNLS 1065 PZOR			
			(FRT S/D OPG FIN PNL) (POSN			
			#2) (AC-DELCO #11513599) ...			
46.	6-N26	12.944	PANEL, BODY L/PLR INR (#55)	99-01	Y07-37	RH 12458932
			(12.942)			
	6-N26	12.944	PANEL, BODY L/PLR INR (#55)	99-01	Y07-37	LH 12458933
			(12.942)			
47.	6-B7	14.665	NUT, FRT S/D OPG FIN PNL	99-01	Y	6 1629843
			(RING TO QTR PNL JOINT)			
			(PAINT TO MATCH) (8.919)			
48.	6-B7	14.665	PANEL, FRT S/D OPG FIN (LWR)	99-01	Y	LH 10444701
			(PART OF 44)			
	6-B7	14.665	PANEL, FRT S/D OPG FIN (LWR)	99-01	Y	RH 10299392
			(PART OF 44) (12.942)			
49.		8.977	SCREW, LG RD HD TORX TAP	99-01		4 16751144
			M4.2X1.41X20 SS BL OX (FRT			
			S/D OPG FIN PNL)			
50.	6-N8	10.056	RETAINER, W/S SI G/MLDG	99-01	Y	2 20540336
			(PAINT TO MATCH) (FITS .18			
			HOLE, .7 LG, .43 OD, NYLON)			
			(14.630)			
51.	6-D6	15.100	MOLDING, BODY SI FRT GARN	99-01	Y	LH 10274637
			(BLACK)			
	6-D6	15.100	MOLDING, BODY SI FRT GARN	99-01	Y	RH 10274638
			(BLACK)			
52.	6-B7	14.665	PANEL, FRT S/D OPG FIN (UPR)	99-01	Y	LH 10418921
			(PART OF 44) (12.942)			
	6-B7	14.665	PANEL, FRT S/D OPG FIN (UPR)	99-01	Y	RH 10418922
			(PART OF 44) (12.942)			

53.		N.S.	SEALING STRIP, FRT S/D OFG FIN PNL				
54.	6-N11	10.703	CLIP, FRT S/D WDO W/STR RET (RF PNL RET ALUM) (12.810)	99-01	Y37	2	10408012
55.	6-N6	9.262	OUTLET, FRT S/D FRT AIR	99-01	Y (UZ6)	LH	10406518
	6-N6	9.262	OUTLET, FRT S/D FRT AIR	99-00	Y37 (UQ5)	LH	10406518
56.	6-N9	10.351	DOOR, FRT SI (CPS)	99-01	Y	LH	10414235
	6-N9	10.351	DOOR, FRT SI (CPS)	99	Y	RH	10414236
	6-N9	10.351	DOOR, FRT SI (CPS)	00-01	Y	RH	10433526
57.	6-N13	11.175	PLATE, FRT S/D SILL TR (LOW GLOSS BLACK) (CORVETTE CROSSED FLAG LOGO)	99-01	Y	LH	10420975
	6-N13	11.175	PLATE, FRT S/D SILL TR (LOW GLOSS BLACK) (CORVETTE CROSSED FLAG LOGO)	99-01	Y	RH	10420976
58.	6-N10	10.694	RETAINER, FRT S/D W/STR (PART OF 19) (PAINT TO MATCH) (FITS .18 HOLE, .7 LG, .43 OD, NYLON) (14.630)	99-01	Y37	2	20540336
59.	6-N10	10.694	RETAINER, FRT S/D W/STR (PAINT TO MATCH) (FITS .18 HOLE, .7 LG, .43 OD, NYLON) (14.630)	99-01	Y37	2	20540336
60.	6-N26	12.895	SEAL, FRT S/D INR PNL HOLE (4 1/4"X7 1/2") (TRIM AS REQ'D) (15.492)	99-01	Y	AR	11515174

RPO DEFINITIONS

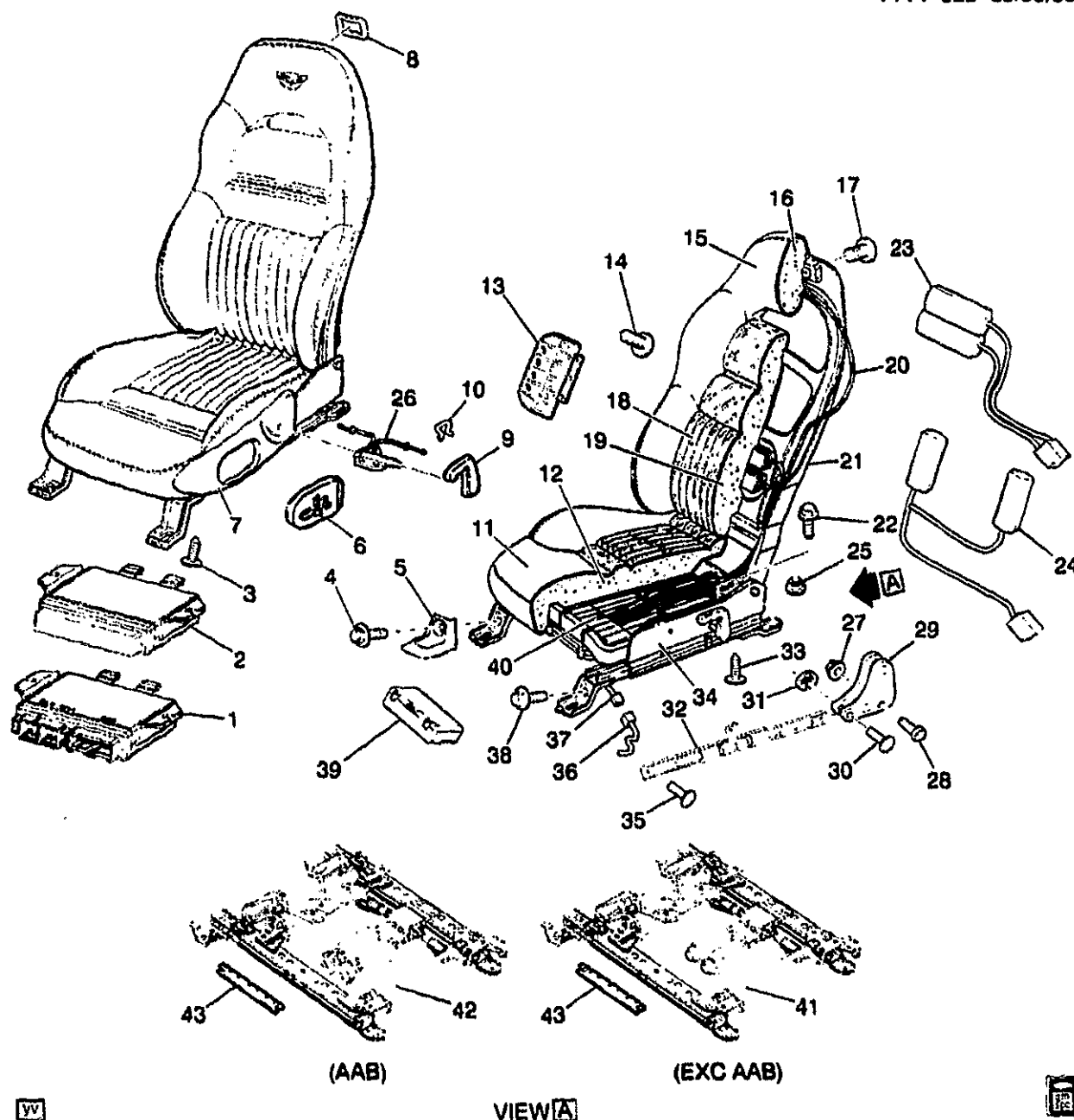
AAB - MEMORY DRIVER CONVENIENCE PACKAGE

UQ5 - SPEAKER SYSTEM, 4, DUAL FRONT DOOR MOUNTED, DUAL EXTENDED RANGE QUARTER MOUNTED

UZ6 - SPEAKER SYSTEM 6, QUAD FRT DR MTD, DUAL QTR MTD

19I - INTERIOR TRIM, BLACK

70I - INTERIOR TRIM, TORCH RED



1Y14-022

1997 Y SEAT ASM/FRONT (AQ9)

1.	6-N21	11.558	MODULE, D/SEAT CONT	97		
	6-N9	10.485	CONNECTOR, MDL-FRT S/D	97 Y	2	12089527
			CONT (GREEN) (6-WAY F)			
			(16.263)			
	6-N9	10.485	CONNECTOR, MDL-FRT S/D	97 Y	4	12160773
			CONT (26-WAY F) (W/O LEADS)			

2001 GENERAL MOTORS SERVICE PARTS OPERATIONS-CHEVROLET-15V

				1Y14-022	
	6-N9	10.485	CONNECTOR, MDL-FRT S/D CONT (6-WAY F W/LEADS) (13.090) (AC-DELCO #PT1032) .	97 Y	2 15305888
2.	6-N20	11.556	RELAY, ST ADJR	97 Y	1 10406008
3		8.977	SCREW, M4.2-1X16 OV HD C/R STY 1 CB (D/ST CUSH OTR FIN) .	97	2 11501112
		8.977	SCREW, M4.2-1X16 OV HD C/R STY 1 CB (P/ST CUSH OTR FIN) .	97	2 11501112
4.	6-N22	11.573	RETAINER, D/SEAT INR ADJR FRT FIN CVR (PUSH IN) (1.272) ..	97 Y	1 10134407
	6-N22	11.573	RETAINER, P/SEAT INR ADJR FRT FIN CVR (PUSH IN) (1.272) ..	97 Y	1 10134407
5.	6-N22	11.573	COVER, D/SEAT ADJR FIN	97 Y	2 10246916
	6-N22	11.573	COVER, P/SEAT ADJR FIN	97 Y	2 10246916
6.	6-N21	11.558	SWITCH, D/SEAT ADJR (W/LUMBAR SWITCH)	97 Y (AQ9)	1 12135158
	6-N21	11.558	SWITCH, P/SEAT ADJR (W/LUMBAR SWITCH)	97 Y (AQ9)	1 12135158
7.	6-N14	11.362	PANEL, D/SEAT CUSH OTR FIN (3 ATTACHING HOLES)	97 Y	1 12455426
	6-N14	11.362	PANEL, P/SEAT CUSH OTR FIN (BLACK)	97 Y	1 10273008
8.	6-N18	11.390	BEZEL, D/SEAT BK CUSH LAT REL HDL (BLACK)	97 Y07 (AQ9, 193)	1 10288900
	6-N18	11.390	BEZEL, D/SEAT BK CUSH LAT REL HDL (RED)	97 Y (AQ9, 943)	1 10288901
	6-N18	11.390	BEZEL, D/SEAT BK CUSH LAT REL HDL (PEWTER)	97 Y (AQ9, 923)	1 10288902
	6-N18	11.390	BEZEL, P/SEAT BK CUSH LAT REL HDL (BLACK)	97 Y07 (AQ9, 193)	1 10288900
	6-N18	11.390	BEZEL, P/SEAT BK CUSH LAT REL HDL (RED)	97 Y (AQ9, 943)	1 10288901
	6-N18	11.390	BEZEL, P/SEAT BK CUSH LAT REL HDL (PEWTER)	97 Y (AQ9, 923)	1 10288902
9.	6-N16	11.377	HANDLE, D/SEAT RECL	97 Y	1 10272551
	6-N16	11.377	HANDLE, P/SEAT RECL	97 Y	1 10272552
10.	6-N16	11.377	SPRING, D/SEAT RECL HDL	97 Y	1 16749319
	6-N16	11.377	SPRING, P/SEAT RECL HDL	97 Y	1 16749319
11.	6-C5	14.880	COVER, D/SEAT CUSH (BLACK) (14.800)	97 Y (AQ9, 193)	1 12455447
	6-C5	14.880	COVER, D/SEAT CUSH (RED) (14.800)	97 Y (AQ9, 943)	1 12455448
	6-C5	14.880	COVER, D/SEAT CUSH (PEWTER)	97 Y (AQ9, 923)	1 12455449
	6-C5	14.880	COVER, P/SEAT CUSH (BLACK) (14.800)	97 Y (AG2, AQ9, 193)	1 12455447
	6-C5	14.880	COVER, P/SEAT CUSH (RED) (14.800)	97 Y (AG2, AQ9, 943)	1 12455448
	6-C5	14.880	COVER, P/SEAT CUSH (PEWTER)	97 Y (AG2, AQ9, 923)	1 12455449
12.	6-C7	14.890	PAD, D/SEAT CUSH	97 Y (AQ9)	1 10273420
	6-C7	14.890	PAD, P/SEAT CUSH	97 Y (AQ9)	1 10273420
13.	6-N18	11.379	BRACKET, D/SEAT BK CUSH SI BOLS ADJ (INR)	97 Y07 (AQ9, IL3)	RH 10285826
	6-N18	11.379	BRACKET, D/SEAT BK CUSH SI BOLS ADJ (OTR)	97 Y07 (AQ9, IL3)	LH 10285825
	6-N18	11.379	BRACKET, P/SEAT BK CUSH SI BOLS ADJ (INR)	97 Y07 (AG2, AQ9, IL3) ...	LH 10285825

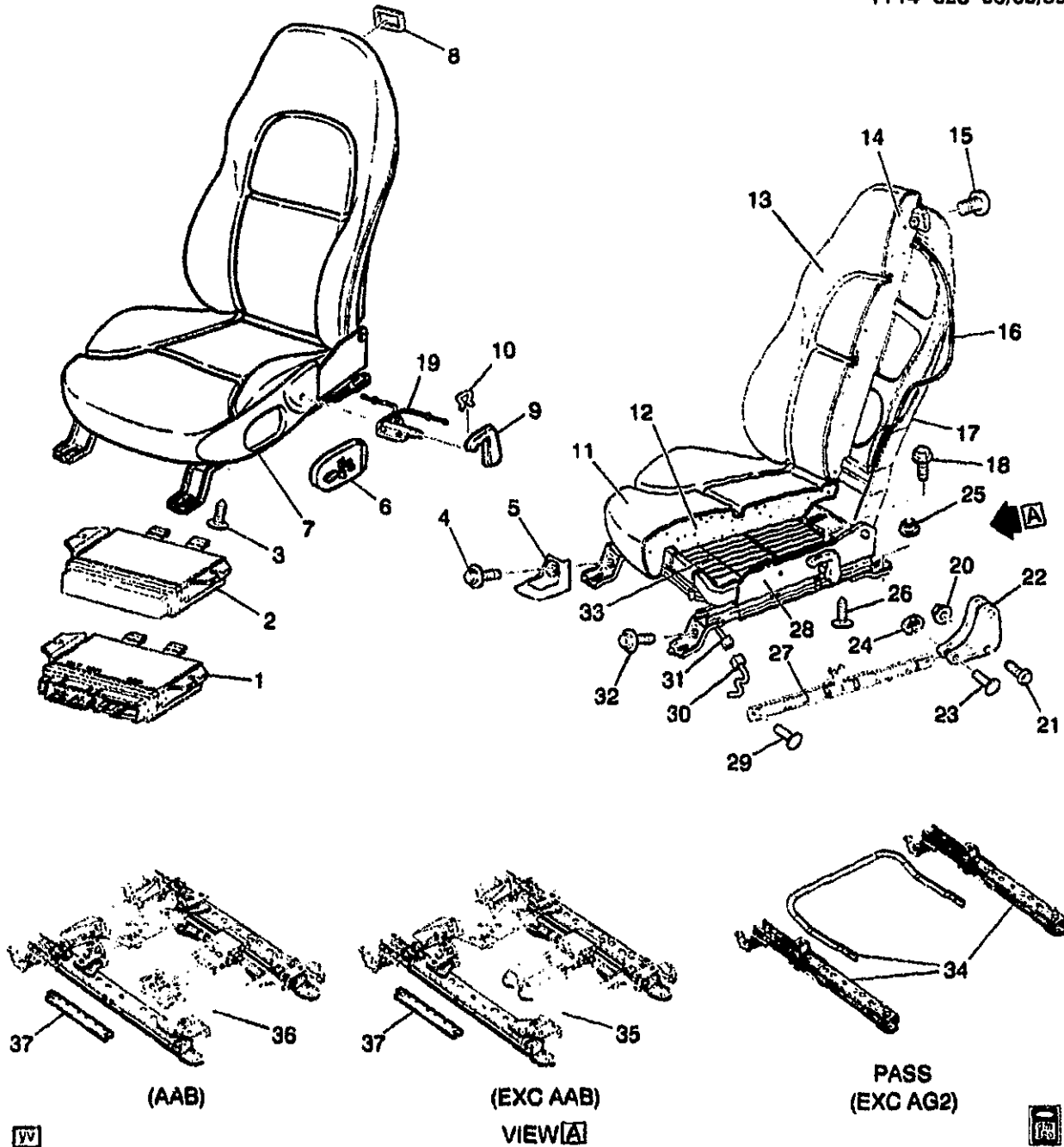
	6-N18	11.379	BRACKET, P/SEAT BK CUSH SI	97	Y07 (AG2, AQ9, IL3) ...	1Y14-022 RH 10285826
			BOLS ADJ (OTR)			
14.	6-B12	14.804	RETAINER, D/SEAT BK CUSH SI	97	Y07 (AQ9)	6 16674629
			INR FAC (FASTNER-PUSH-IN			
			FITS HOLE 6.35, OD-25.4,			
	6-B12	14.804	LEN-18, SGL HEAD) (15.222) ...	97	Y07 (AQ9)	6 16674629
			RETAINER, P/SEAT BK CUSH SI			
			INR FAC (FASTNER-PUSH-IN			
			FITS HOLE 6.35, OD-25.4,			
			LEN-18, SGL HEAD) (15.222) ...			
15.	6-B9	14.800	COVER, D/SEAT BK CUSH	97	Y07 (AQ9, 193, AAB) ..	1 12455521
			(BLACK)			
	6-B9	14.800	COVER, D/SEAT BK CUSH (RED)	97	Y07 (AQ9, 943)	1 12455522
	6-B9	14.800	COVER, D/SEAT BK CUSH	97	Y07 (AQ9, 923)	1 12455523
			(PEWTER)			
	6-B9	14.800	COVER, P/SEAT BK CUSH	97	Y07 (AG2, AQ9, 193) ..	1 12455527
			(BLACK)			
	6-B9	14.800	COVER, P/SEAT BK CUSH (RED)	97	Y07 (AG2, AQ9, 943) ..	1 12455528
	6-B9	14.800	COVER, P/SEAT BK CUSH	97	Y07 (AG2, AQ9, 923) ..	1 12455529
			(PEWTER)			
	6-B9	14.800	COVER, P/SEAT BK CUSH (OAK)	97	Y07 (AG2, AQ9, 673) ..	1 12455530
16.	6-B11	14.802	PAD, D/SEAT BK CUSH	97	Y (AQ9, IL3)	1 10273418
			(W/WIRE)			
	6-B11	14.802	PAD, P/SEAT BK CUSH	97	Y (AG2, AQ9, IL3)	1 10273418
17.	6-N14	11.368	RETAINER, D/SEAT BK CUSH	97	Y	2 20511451
			FRM SUPT (12.800)			
	6-C7	14.880	RETAINER, P/SEAT BK CUSH	97	Y	2 20511451
			PAD (12.800)			
18.	6-B9	14.800	COVER, D/SEAT BK CUSH INS	97	Y07 (AQ9, 193)	1 12455441
			(BLACK)			
	6-B9	14.800	COVER, D/SEAT BK CUSH INS	97	Y (AQ9, 943)	1 12455442
			(RED)			
	6-B9	14.800	COVER, D/SEAT BK CUSH INS	97	Y (AQ9, 923)	1 12455443
			(PEWTER)			
	6-B12	14.804	COVER, P/SEAT BK CUSH INS	97	Y07 (AQ2, AQ9, 193) ..	1 12455441
			(BLACK) (14.800)			
	6-B12	14.804	COVER, P/SEAT BK CUSH INS	97	Y (AG2, AQ9, 943)	1 12455442
			(RED) (14.800)			
	6-B12	14.804	COVER, P/SEAT BK CUSH INS	97	Y (AG2, AQ9, 923)	1 12455443
			(PEWTER) (14.800)			
19.	6-B11	14.802	PAD, D/SEAT BK INS CVR	97	Y (AQ9, IL3)	1 10283891
	6-B11	14.802	PAD, P/SEAT BK INS CVR	97	Y (AG2, AQ9, IL3)	1 10283891
20.	6-N18	11.390	CABLE, D/SEAT BK CUSH LAT	97	Y07 (AQ9, 191)	1 10288904
			REL (BLACK)			
	6-N18	11.390	CABLE, D/SEAT BK CUSH LAT	97	Y07 (AQ9, 943)	1 10288905
			REL (RED)			
	6-N18	11.390	CABLE, D/SEAT BK CUSH LAT	97	Y07 (AQ9, 921)	1 10288906
			REL (PEWTER)			
	6-N18	11.390	CABLE, P/SEAT BK CUSH LAT	97	Y07 (AQ9, 943)	1 10288905
			REL (RED)			
	6-N18	11.390	CABLE, P/SEAT BK CUSH LAT	97	Y07 (AQ9, 921)	1 10288906
			REL (PEWTER)			
21.	6-N14	11.373	FRAME, D/SEAT BK CUSH (USE	97	Y (AQ9, IL3)	1 12455474
			W/TRIM CODES ENDING IN 3, 4)			

				1Y14-022	
6-N14	11.373	FRAME, P/SEAT BK CUSH (2 BLADDER SYSTEM MUST MODIFY-REVISE WINGS AND ADD 6 RIVET HOLES. PER GUIDE MARKS ON FRAME AS REQD. 1 BOLSTER SYSTEM 6 HOLES NOT REQD.)	97 Y (AQ9, AG2, IL3)	1	12455474
22.	8.900	BOLT, HEX, M8X1.25X16, 15 THD, 18 OD, 10.9, MAT, 7114M, FIN, MACH (D/ST)	97	4	11515755
	8.900	BOLT, HEX, M8X1.25X16, 15 THD, 18 OD, 10.9, MAT, 7114M, FIN, MACH (P/ST)	97	4	11515755
23.	6-N17 11.378	BLADDER, D/SEAT LUMBAR SUPT (14.890)	97 Y07 (AQ9, IL3)	1	10273430
	6-N17 11.378	BLADDER, P/SEAT LUMBAR SUPT (14.890)	97 Y07 (AQ9)	1	10273430
24.	6-N17 11.378	BLADDER, D/SEAT LATERAL SUPT	97 Y (AQ9)	2	12455492
	6-N17 11.378	BLADDER, P/SEAT LATERAL SUPT	97 Y (AQ9)	2	12455492
25.	8.915	NUT, HFH, 10X1.5 6H THD, 21.3 OD, 9.8 THK 13 HEX DR, GRD 9, ZF (D/ST ADJR) (8.917)	97	4	10255857
	8.915	NUT, HFH, 10X1.5 6H THD, 21.3 OD, 9.8 THK 13 HEX DR, GRD 9, ZF (P/ST ADJR) (8.917)	97	4	10255857
26.	6-N16 11.377	CABLE, P/SEAT RECL ACTR	97 Y	1	10276853
	6-N16 11.377	CABLE, D/SEAT RECL ACTR	97 Y	1	10276850
27.	8.917	NUT, HFH, M8X1.25, 17.9 OD, 738 THK, 13MM HEX, 10, ZF (ST BK CUSH PIV) (8.915) (AC-DELCO #11514596)	97	2	11514596
28.	6-N14 11.373	BOLT, D/SEAT BK CUSH FRM	97 Y	1	10277966
	6-N14 11.373	BOLT, P/SEAT BK CUSH FRM	97 Y	1	10277966
29.	6-N16 11.375	BRACKET, P/SEAT BK CUSH PIV	97 Y	2	10272746
	6-N16 11.375	BRACKET, D/SEAT BK CUSH PIV	97 Y	2	10272746
30.	6-N16 11.377	PIN, D/SEAT RECL (RR)	97 Y	2	10277965
	6-N16 11.377	PIN, P/SEAT RECL (RR)	97 Y	2	10277965
31.	8.934	RING-TYPE 3CM1 EXT TAP RD (6.700X15.80X.96, Z) (P/ST RECL PIN)	97	4	11515572
	8.934	RING-TYPE 3CM1 EXT TAP RD (6.700X15.80X.96, Z) (D/ST RECL PIN)	97	4	11515572
32.	6-N16 11.377	RECLINER, D/SEAT (INR)	97 Y	1	10272506
	6-N16 11.377	RECLINER, D/SEAT (OTR)	97 Y	1	10277957
	6-N16 11.377	RECLINER, P/SEAT (INR)	97 Y	1	10272506
	6-N16 11.377	RECLINER, P/SEAT (OTR)	97 Y	1	10277957
33.	8.906	SCREW, RD WA H, M4.2X1.41X20.8, 19.4 THD, 11.35 OD, GM6010M (P/SEAT RECL ACTR CBL) (8.977)	97	3	11516630
	8.906	SCREW, RD WA H, M4.2X1.41X20.8, 19.4 THD, 11.35 OD, GM6010M (D/SEAT RECL ACTR CBL) (8.977)	97	3	11516630

						1Y14-022	
34.	6-N20	11.419	FRAME, D/SEAT CUSH (2 ATTACHING HOLES FOR CUSHION PANEL)	97	Y (AQ9, IL3)	1	10272507
	6-N20	11.419	FRAME, D/SEAT CUSH (3 ATTACHING HOLES FOR CUSHION PANEL)	97	Y	1	12455425
	6-N20	11.419	FRAME, P/SEAT CUSH (2 ATTACHING HOLES FOR CUSHION PANEL)	97	Y (AQ9, AG2, IL3)	1	10272507
	6-N20	11.419	RIVET, D/SEAT CUSH FRM	97	Y	12	10285827
	6-N20	11.419	RIVET, P/SEAT CUSH FRM	97	Y07	12	10285827
35.	6-N16	11.377	PIN, D/SEAT RECL (FRT) (WIRE SPIRAL PIN)	97	Y	2	10403494
	6-N16	11.377	PIN, P/SEAT RECL (FRT) (WIRE SPIRAL PIN)	97	Y	2	10403494
36.	6-A6	13.090	HARNESS, BODY FRT WRG	97	Y07	1	12189550
37.	6-B13	14.865	HARNESS, INFLR AIR WRG	97	Y (AQ9, IL3) (EXC AAB)	1	10286617
	6-B13	14.865	HARNESS, INFLR AIR WRG	97	Y (AQ9, IL3) (EXC AAB)	1	10401715
	6-B13	14.865	HARNESS, INFLR AIR WRG	97	Y (AAB, AQ9, IL3)	1	10410889
	6-B13	14.865	HARNESS, INFLR AIR WRG	97	Y (AG2, AQ9, IL3)	1	10410690
38.	6-N22	11.573	RETAINER, D/SEAT OTR ADJR FRT FIN CVR (PUSH IN) (1.272) ..	97	Y	1	10134407
	6-N22	11.573	RETAINER, P/SEAT OTR ADJR FRT FIN CVR (PUSH IN) (1.272) ..	97	Y	1	10134407
39.	6-N17	11.378	PUMP, D/SEAT & P/SEAT CUSH AIR	97	Y (AQ9, IL3)	1	10273427
40.	6-N20	11.419	WIRE, D/SEAT CUSH PAD SUPT ..	97	Y	1	10272689
	6-N20	11.419	WIRE, P/SEAT CUSH PAD SUPT ..	97	Y	1	10272689
41.	6-N21	11.561	ADJUSTER, D/SEAT (W/O MEMORY)	97	Y	1	12455494
	6-N21	11.561	ADJUSTER, P/SEAT (W/PWR) ...	97	Y	1	12455534
42.	6-N21	11.561	ADJUSTER, D/SEAT (W/MEMORY)	97	Y	1	12455481
43.		N.S.	BRACKET, D/SEAT ADJR FRT (W/MEMORY)	97		
		N.S.	BRACKET, P/SEAT ADJR FRT (W/MEMORY)	97		

RPO DEFINITIONS

AAB - MEMORY DRIVER CONVENIENCE PACKAGE
 AG2 - ADJUSTER, SEAT, 6-WAY POWER, SPLIT BENCH, PASSENGER
 AQ9 - SEAT, FRONT BUCKET, DRIVER, PASSENGER, RECLINING
 IL3 - TRIM, INTERIOR DESIGN
 191 - INTERIOR TRIM, BLACK
 193 - TRIM COMBINATION, BLACK LEATHER
 673 - TRIM COMBINATION - LEATHER, OAK
 921 - INTERIOR TRIM SHALE/PEWTER
 923 - TRIM COMBINATION LEATHER, SHALE/PEWTER
 943 - TRIM COMBINATION, LEATHER, LT QUARTZ



1Y14-023

1997-2001 Y SEAT ASM/Front (AR9)

1.	6-N21	11.558	MODULE, D/SEAT CONT	98-99	Y07-67 (AAB, AR9)	1	9380841
	6-N21	11.558	MODULE, D/SEAT CONT	00-01	Y (AAB, AR9)	1	10435193
2.	6-N20	11.556	RELAY, ST ADJR	97-01	Y	1	10406008
3.		8.977	SCREW, M4.2-1X16 OV HD C/R	97-01		2	11501112
		8.977	STY 1 CB (D/ST CUSH OTR FIN)	97-01		2	11501112
			SCREW, M4.2-1X16 OV HD C/R	97-01		2	11501112
			STY 1 CB (P/ST CUSH OTR FIN)				

2001 GENERAL MOTORS SERVICE PARTS OPERATIONS-CHEVROLET-15V

						1Y14-023
4.	6-N22	11.573	RETAINER, D/SEAT INR ADJR FRT FIN CVR (PUSH IN) (1.272) ..	97-01	Y	1 10134407
	6-N22	11.573	RETAINER, P/SEAT INR ADJR FRT FIN CVR (PUSH IN) (1.272) ..	97-01	Y	1 10134407
5.	6-N22	11.573	COVER, P/SEAT ADJR FIN	97-01	Y	2 10246916
	6-N22	11.573	COVER, D/SEAT ADJR FIN	97-01	Y	2 10246916
6.	6-N21	11.558	SWITCH, D/SEAT ADJR	97-01	Y (AR9)	1 12135159
7.	6-N14	11.362	PANEL, D/SEAT CUSH OTR FIN (3 ATTACHING HOLES)	97-98	Y	1 12455426
	6-N14	11.362	PANEL, D/SEAT CUSH OTR FIN (3 ATTACHING HOLES)	99-01	Y07-67	1 12455426
	6-N14	11.362	PANEL, D/SEAT CUSH OTR FIN (3 ATTACHING HOLES)	99-01	Y37 (AR9)	1 12455426
	6-N14	11.362	PANEL, P/SEAT CUSH OTR FIN (BLACK)	97	Y	1 10273008
	6-N14	11.362	PANEL, P/SEAT CUSH OTR FIN ..	98-01	Y07-67	1 12455427
8.	6-N18	11.390	BEZEL, D/SEAT BK CUSH LAT REL HDL (BLACK)	97-01	Y (AR9, 191)	1 10288900
	6-N18	11.390	BEZEL, D/SEAT BK CUSH LAT REL HDL (RED)	97-99	Y (AR9, 941)	1 10288901
	6-N18	11.390	BEZEL, D/SEAT BK CUSH LAT REL HDL (PEWTER)	97-01	Y (AR9, 921)	1 10288902
	6-N18	11.390	BEZEL, D/SEAT BK CUSH LAT REL HDL (CAMEL)	98-01	Y (AR9, 671)	1 10288903
	6-N18	11.390	BEZEL, D/SEAT BK CUSH LAT REL HDL (RED)	00-01	Y (AR9, 701)	1 10408563
	6-N18	11.390	BEZEL, P/SEAT BK CUSH LAT REL HDL (BLACK)	97-01	Y (AR9, 191)	1 10288900
	6-N18	11.390	BEZEL, P/SEAT BK CUSH LAT REL HDL (RED)	97-99	Y (AR9, 941)	1 10288901
	6-N18	11.390	BEZEL, P/SEAT BK CUSH LAT REL HDL (PEWTER)	97-01	Y (AR9, 921)	1 10288902
	6-N18	11.390	BEZEL, P/SEAT BK CUSH LAT REL HDL (CAMEL)	98-01	Y (AR9, 671)	1 10288903
	6-N18	11.390	BEZEL, P/SEAT BK CUSH LAT REL HDL (RED)	00-01	Y (AR9, 701)	1 10408563
9.	6-N16	11.377	HANDLE, D/SEAT RECL	97-01	Y	1 10272551
	6-N16	11.377	HANDLE, P/SEAT RECL	97-00	Y	1 10272552
	6-N16	11.377	HANDLE, P/SEAT RECL	01	Y07-67	1 10272552
10.	6-N16	11.377	SPRING, D/SEAT RECL HDL	97-01	Y	1 16749319
	6-N16	11.377	SPRING, P/SEAT RECL HDL	97-01	Y	1 16749319
11.	6-C5	14.880	COVER, D/SEAT CUSH (BLACK) (14.800)	97-98	Y (AR9, 193)	1 12455465
	6-C5	14.880	COVER, D/SEAT CUSH (RED) ...	97-99	Y07-67 (AR9, 943)	1 12455466
	6-C5	14.880	COVER, D/SEAT CUSH (PEWTER) (14.800)	97-98	Y (AR9, 923)	1 12455467
	6-C5	14.880	COVER, D/SEAT CUSH (CAMEL) (14.800)	98	Y (AR9, 673)	1 12455468
	6-C5	14.880	COVER, D/SEAT CUSH (BLACK) (14.800)	99-01	Y07-67 (AR9, 193)	1 12455465
	6-C5	14.880	COVER, D/SEAT CUSH (PEWTER) (14.800)	99-01	Y07-67 (AR9, 923)	1 12455467
	6-C5	14.880	COVER, D/SEAT CUSH (CAMEL) (14.800)	99-01	Y07-67 (AR9, 673)	1 12455468
	6-C5	14.880	COVER, D/SEAT CUSH (RED) ...	00-01	Y07-67 (AR9, 703)	1 12455469
	6-C5	14.880	COVER, D/SEAT CUSH (BLACK) .	01	Y37 (AR9, 194)	1 12455499
	6-C5	14.880	COVER, D/SEAT CUSH (RED) ...	01	Y37 (AR9)	1 12455502

						1Y14-023
	6-C5	14.880	COVER, P/SEAT CUSH (BLACK) (14.800)	97-01	Y (AR9, 193)	1 12455465
	6-C5	14.880	COVER, P/SEAT CUSH (RED) ...	97-99	Y07-67 (AR9, 943)	1 12455466
	6-C5	14.880	COVER, P/SEAT CUSH (PEWTER) (14.800)	97-98	Y (AR9, 923)	1 12455467
	6-C5	14.880	COVER, P/SEAT CUSH (CAMEL) (14.800)	98	Y (AR9, 673)	1 12455468
	6-C5	14.880	COVER, P/SEAT CUSH (PEWTER) (14.800)	99-01	Y07-67 (AR9, 923)	1 12455467
	6-C5	14.880	COVER, P/SEAT CUSH (CAMEL) (14.800)	99-01	Y07-67 (AR9, 673)	1 12455468
	6-C5	14.880	COVER, P/SEAT CUSH (RED) ...	01	Y37 (AR9)	1 12455502
12.	6-C7	14.890	PAD, D/SEAT CUSH	97-00	Y (AR9)	1 10272680
	6-C7	14.890	PAD, D/SEAT CUSH	01	Y07-67 (AR9)	1 10272680
	6-C7	14.890	PAD, P/SEAT CUSH	97-01	Y (AR9)	1 10272680
13.	6-B9	14.800	COVER, D/SEAT BK CUSH (BLACK)	97-00	Y (AR9, 193)	1 12455509
	6-B9	14.800	COVER, D/SEAT BK CUSH (RED)	97-98	Y (AR9, 943)	1 12455510
	6-B9	14.800	COVER, D/SEAT BK CUSH (PEWTER)	97-98	Y (AR9, 923)	1 12455511
	6-B9	14.800	COVER, D/SEAT BK CUSH (OAK)	98	Y (AR9, 673)	1 12455512
	6-B9	14.800	COVER, D/SEAT BK CUSH (RED)	99	Y07-67 (AR9, 943)	1 12455510
	6-B9	14.800	COVER, D/SEAT BK CUSH (PEWTER)	99-01	Y07-67 (AR9, 923)	1 12455511
	6-B9	14.800	COVER, D/SEAT BK CUSH (OAK)	99-01	Y07-67 (AR9, 673)	1 12455512
	6-B9	14.800	COVER, D/SEAT BK CUSH (RED)	00-01	Y (AR9, 703)	1 12455513
	6-B9	14.800	COVER, D/SEAT BK CUSH (BLACK)	01	Y07-67 (AR9, 193)	1 12455509
	6-B9	14.800	COVER, D/SEAT BK CUSH (BLACK)	01	Y37 (AR9, 194)	1 12455500
	6-B9	14.800	COVER, D/SEAT BK CUSH (RED)	01	Y37 (AR9)	1 12455503
	6-B9	14.800	COVER, P/SEAT BK CUSH (BLACK)	97-01	Y (AR9, 193)	1 12455515
	6-B9	14.800	COVER, P/SEAT BK CUSH (RED)	97-98	Y (AR9, 943)	1 12455516
	6-B9	14.800	COVER, P/SEAT BK CUSH (PEWTER)	97-98	Y (AR9, 923)	1 12455517
	6-B9	14.800	COVER, P/SEAT BK CUSH (OAK)	98	Y (AR9, 673)	1 12455518
	6-B9	14.800	COVER, P/SEAT BK CUSH (RED)	99	Y07-67 (AR9, 943)	1 12455516
	6-B9	14.800	COVER, P/SEAT BK CUSH (PEWTER)	99-01	Y07-67 (AR9, 923)	1 12455517
	6-B9	14.800	COVER, P/SEAT BK CUSH (OAK)	99-01	Y07-67 (AR9, 673)	1 12455518
	6-B9	14.800	COVER, P/SEAT BK CUSH (RED)	00-01	Y07-67 (AR9, 703)	1 12455519
	6-B9	14.800	COVER, P/SEAT BK CUSH (BLACK)	01	Y37 (AR9, 194)	1 12455501
	6-B9	14.800	COVER, P/SEAT BK CUSH (RED)	01	Y37 (AR9)	1 12455504
14.	6-B11	14.802	PAD, D/SEAT BK CUSH (W/WIRE)	97-00	Y (AR9)	1 10272678
	6-B11	14.802	PAD, D/SEAT BK CUSH (W/WIRE)	01	Y07-67 (AR9)	1 12455532
	6-B11	14.802	PAD, D/SEAT BK CUSH (W/WIRE)	01	Y37 (AR9) (EXC AAB) ..	1 12455532
	6-B11	14.802	PAD, P/SEAT BK CUSH	97-00	Y (AR9)	1 10272678
	6-B11	14.802	PAD, P/SEAT BK CUSH	01	Y07-67 (AR9)	1 10272678
15.	6-N14	11.368	RETAINER, D/SEAT BK CUSH FRM SUPT (12.800)	97-01	Y	2 20511451
	6-C7	14.890	RETAINER, P/SEAT BK CUSH PAD (12.800)	97-01	Y	2 20511451

						1Y14-023
16.	6-N18	11.390	CABLE, D/SEAT BK CUSH LAT REL (BLACK)	97-01	Y07 (AR9, 193)	1 10288904
	6-N18	11.390	CABLE, D/SEAT BK CUSH LAT REL (RED)	97-99	Y07 (AR9, 943)	1 10288905
	6-N18	11.390	CABLE, D/SEAT BK CUSH LAT REL (PEWTER)	97-01	Y07 (AR9, 921)	1 10288906
	6-N18	11.390	CABLE, D/SEAT BK CUSH LAT REL (BLACK) (W/LEVER)	98-01	Y67	1 10409022
	6-N18	11.390	CABLE, D/SEAT BK CUSH LAT REL (BLACK)	99-00	Y37 (AR9, 193) (EXC AAB)	1 10288904
	6-N18	11.390	CABLE, P/SEAT BK CUSH LAT REL (RED)	97-99	Y07 (AR9, 943)	1 10288905
	6-N18	11.390	CABLE, P/SEAT BK CUSH LAT REL (BLACK) (W/LEVER)	98-01	Y67	1 10409022
	6-N18	11.390	CABLE, P/SEAT BK CUSH LAT REL (BLACK)	99-00	Y37 (AR9, 191)	1 10288904
	6-N18	11.390	CABLE, P/SEAT BK CUSH LAT REL	99-00	Y37 (AR9)	2 12455538
17.	6-N14	11.373	FRAME, P/SEAT BK CUSH	98-01	Y07 (AR9)	1 12455536
	6-N14	11.373	FRAME, P/SEAT BK CUSH	98	Y67 (AAB, AR9)	1 12455536
	6-N14	11.373	FRAME, P/SEAT BK CUSH	97-99	Y (AR9)	1 12455474
	6-N14	11.373	FRAME, P/SEAT BK CUSH	99-01	Y37 (AR9)	1 12455536
	6-N14	11.373	FRAME, P/SEAT BK CUSH	99-01	Y67 (AR9)	1 12455536
	6-N14	11.373	FRAME, P/SEAT BK CUSH	00-01	Y (AR9)	1 12455536
	6-N14	11.373	FRAME, D/SEAT BK CUSH	97-99	Y (AR9)	1 12455474
	6-N14	11.373	FRAME, D/SEAT BK CUSH	98-00	Y67 (AAB, AR9)	1 12455536
	6-N14	11.373	FRAME, D/SEAT BK CUSH	99-01	Y37 (AR9) (EXC AAB) ..	1 12455536
	6-N14	11.373	FRAME, D/SEAT BK CUSH	00	Y (AR9)	1 12455536
	6-N14	11.373	FRAME, D/SEAT BK CUSH	01	Y67 (AR9)	1 12455536
18.		8.900	BOLT, HEX, M8X1.25X16, 15 THD, 18 OD, 10.9, MAT, 7114M, FIN, MACH (D/ST)	97-01	4 11515755
		8.900	BOLT, HEX, M8X1.25X16, 15 THD, 18 OD, 10.9, MAT, 7114M, FIN, MACH (P/ST)	97-01	4 11515755
19.	6-N16	11.377	CABLE, P/SEAT RECL ACTR	97-00	Y	1 10278653
	6-N16	11.377	CABLE, P/SEAT RECL ACTR	01	Y07-67	1 10278653
	6-N16	11.377	CABLE, D/SEAT RECL ACTR	97-01	Y	1 10278650
20.		8.917	NUT, HFH, M8X1.25, 17.9 OD, 738 THK, 13MM HEX, 10, ZF (ST BK CUSH PIV) (8.915) (AC-DELCO #11514596)	97-01	2 11514596
21.	6-N14	11.373	BOLT, D/SEAT BK CUSH FRM	97-01	Y	1 10277966
	6-N14	11.373	BOLT, P/SEAT BK CUSH FRM	97-01	Y	1 10277966
22.	6-N16	11.375	BRACKET, P/SEAT BK CUSH PIV	97-01	Y	2 10272746
	6-N16	11.375	BRACKET, D/SEAT BK CUSH PIV	97-01	Y	2 10272746
23.	6-N16	11.377	PIN, D/SEAT RECL (RR)	97-99	Y	2 10277965
	6-N16	11.377	PIN, P/SEAT RECL (RR)	97-99	Y	2 10277965
24.		8.934	RING-TYPE 3CM1 EXT TAP RD (6.700X15.80X.96, Z) (P/ST RECL PIN)	97-01	4 11515572
		8.934	RING-TYPE 3CM1 EXT TAP RD (6.700X15.80X.96, Z) (D/ST RECL PIN)	97-01	4 11515572
25.		8.915	NUT, HFH, 10X1.5 6H THD, 21.3 OD, 9.8 THK 13 HEX DR, GRD 9, ZF (D/ST ADJR) (8.917)	97-01	4 10255857

		8.915	NUT, HFH, 10X1.5 6H THD, 21.3 OD, 9.8 THK 13 HEX DR, GRD 9, ZF (P/ST ADJR) (8.917)	97-01	4	10255857
26.		8.906	SCREW, RD WA H, M4.2X1.41X20.8, 19.4 THD, 11.35 OD, GM6010M (P/SEAT RECL ACTR CBL) (8.977)	97-01	3	11516630
		8.906	SCREW, RD WA H, M4.2X1.41X20.8, 19.4 THD, 11.35 OD, GM6010M (D/SEAT RECL ACTR CBL) (8.977)	97-01	3	11516630
27.	6-N16	11.377	RECLINER, D/SEAT (INR)	97-01	Y	1	10272506
	6-N16	11.377	RECLINER, D/SEAT (OTR)	97-00	Y	1	10277957
	6-N16	11.377	RECLINER, D/SEAT (OTR)	01	Y07-67	1	10277957
	6-N16	11.377	RECLINER, P/SEAT (INR)	97-00	Y	1	10272506
	6-N16	11.377	RECLINER, P/SEAT (INR)	01	Y07-67	1	10272506
	6-N16	11.377	RECLINER, P/SEAT (OTR)	97-00	Y	1	10277957
	6-N16	11.377	RECLINER, P/SEAT (OTR)	01	Y07-67	1	10277957
	6-N16	11.377	BOLT, D/SEAT RECL (M8X1.25X21 16.3 O.D.) (RR) (11.390)	97	Y (AR9)	1	14089631
28.	6-N20	11.419	FRAME, D/SEAT CUSH (2 ATTACHING HOLES FOR CUSHION PANEL)	97	Y (AR9)	1	10272507
	6-N20	11.419	FRAME, D/SEAT CUSH (3 ATTACHING HOLES FOR CUSHION PANEL)	97-00	Y	1	12455425
	6-N20	11.419	FRAME, D/SEAT CUSH (3 ATTACHING HOLES FOR CUSHION PANEL)	01	Y07-67	1	12455425
	6-N20	11.419	FRAME, P/SEAT CUSH (2 ATTACHING HOLES FOR CUSHION PANEL)	97	Y (AR9)	1	10272507
	6-N20	11.419	FRAME, P/SEAT CUSH (3 ATTACHING HOLES FOR CUSHION PANEL)	98-00	Y	1	12455425
	6-N20	11.419	FRAME, P/SEAT CUSH (3 ATTACHING HOLES FOR CUSHION PANEL)	01	Y07-67	1	12455425
	6-N20	11.419	RIVET, D/SEAT CUSH FRM	97	Y	12	10285827
	6-N20	11.419	RIVET, P/SEAT CUSH FRM	97	Y07	12	10285827
	6-N22	11.589	WIRE, D/SEAT ADJR LAT	99	Y37	1	12455472
29.	6-N16	11.377	PIN, D/SEAT RECL (FRT) (WIRE SPIRAL PIN)	97	Y	2	10403494
	6-N16	11.377	PIN, D/SEAT RECL (FRT) (WIRE SPIRAL PIN)	98-01	Y	2	10403494
	6-N16	11.377	PIN, P/SEAT RECL (FRT) (WIRE SPIRAL PIN)	97	Y	2	10403494
	6-N16	11.377	PIN, P/SEAT RECL (FRT) (WIRE SPIRAL PIN)	98-01	Y	2	10403494
30.	6-A6	13.090	HARNESS, BODY FRT WRG	97-98	Y07	1	12189550
	6-A6	13.090	HARNESS, BODY FRT WRG	98	Y67 (U26)	1	12189550
	6-A6	13.090	HARNESS, BODY FRT WRG	99-00	Y07 (EXC U1S)	1	12189597
	6-A6	13.090	HARNESS, BODY FRT WRG	99-00	Y07 (U1S)	1	12189889
	6-A6	13.090	HARNESS, BODY FRT WRG	99-00	Y37 (U1S)	1	12163772
	6-A6	13.090	HARNESS, BODY FRT WRG	99-00	Y37 (EXC U1S)	1	12189595
	6-A6	13.090	HARNESS, BODY FRT WRG	99-00	Y67 (EXC U1S)	1	12189599

	6-A6	13.090	HARNESS, BODY FRT WRG	99-00	Y67 (U1S)	1	12189962
	6-A6	13.090	HARNESS, BODY FRT WRG	01	YY07 (UZ6) (EXC U1S)	1	15329382
	6-A6	13.090	HARNESS, BODY FRT WRG	01	YY07 (UZ6, U1S)	1	15329383
	6-A6	13.090	HARNESS, BODY FRT WRG	01	YY37	1	15329376
	6-A6	13.090	HARNESS, BODY FRT WRG	01	YY67 (UZ6) (EXC U1S)	1	15329386
	6-A6	13.090	HARNESS, BODY FRT WRG	01	YY67 (UZ6, U1S)	1	15329387
31.	6-A6	13.090	HARNESS, D/SEAT ADJR WRG	97-98	Y (AAB, AR9)	1	10410580
	6-A6	13.090	HARNESS, D/SEAT ADJR WRG	97	Y07 (AR9) (EXC AAB)	1	10410691
	6-A6	13.090	HARNESS, D/SEAT ADJR WRG	98-00	Y07-67 (AR9) (EXC AAB)	1	10410691
	6-A6	13.090	HARNESS, D/SEAT ADJR WRG	99-00	Y07-67 (AAB, AR9) (EXC N37)	1	10410580
	6-A6	13.090	HARNESS, D/SEAT ADJR WRG	99-00	Y07-67 (AAB, AR9, N37)	1	12455471
	6-A6	13.090	HARNESS, D/SEAT ADJR WRG	99-00	Y37 (AG1, AR9) (EXC AAB)	1	10410691
	6-A6	13.090	HARNESS, D/SEAT ADJR WRG	01	Y07-67 (AR9)	1	10410691
	6-A6	13.090	HARNESS, D/SEAT ADJR WRG	01	Y37 (AAB, AR9) (EXC N37)	1	10410580
	6-A6	13.090	HARNESS, D/SEAT ADJR WRG	01	Y37 (AR9) (EXC AAB)	1	10410691
	6-A6	13.090	HARNESS, P/SEAT ADJR WRG	97	Y07 (AG2, AR9)	1	10410692
	6-A6	13.090	HARNESS, P/SEAT ADJR WRG	98-01	Y07-67 (AG2, AR9)	1	10410692
32.	6-N22	11.573	RETAINER, D/SEAT OTR ADJR	97-01	Y	1	10134407
	6-N22	11.573	FRT FIN CVR (PUSH IN) (1.272)				
	6-N22	11.573	RETAINER, P/SEAT OTR ADJR	97-01	Y	1	10134407
	6-N22	11.573	FRT FIN CVR (PUSH IN) (1.272)				
33.	6-N20	11.419	WIRE, D/SEAT CUSH PAD SUPT	97-00	Y	1	10272689
	6-N20	11.419	WIRE, D/SEAT CUSH PAD SUPT	01	Y07-67	1	10272689
	6-N20	11.419	WIRE, P/SEAT CUSH PAD SUPT	97-00	Y	1	10272689
	6-N20	11.419	WIRE, P/SEAT CUSH PAD SUPT	01	Y07-67	1	10272689
34.	6-N21	11.561	ADJUSTER, P/SEAT (W/O 6-WAY PWR)	97-01	Y	1	10257906
35.	6-N21	11.561	ADJUSTER, D/SEAT (W/O MEMORY)	97-01	Y	1	12455484
	6-N21	11.561	ADJUSTER, P/SEAT (W/PWR)	97	Y	1	12455534
	6-N21	11.561	ADJUSTER, P/SEAT (W/PWR)	98-01	Y07-67	1	12455534
	6-N21	11.561	ADJUSTER, D/SEAT (W/O PWR)	99-00	Y37	1	10257833
36.	6-N21	11.561	ADJUSTER, D/SEAT (W/MEMORY)	97-01	Y07-67	1	12455481
37.	6-N21	11.561	BRACKET, D/SEAT ADJR FRT	98-01	Y	1	10410578
	6-N21	11.561	BRACKET, P/SEAT ADJR FRT	98-01	Y	1	10410578

RPO DEFINITIONS

AAB - MEMORY DRIVER CONVENIENCE PACKAGE

AG1 - ADJUSTER, SEAT, 6-WAY POWER, DRIVER (60-40) (VAR 2)

AG2 - ADJUSTER, SEAT, 6-WAY POWER, SPLIT BENCH, PASSENGER

AR9 - SEAT, FRONT BUCKET, DRIVER, PASSENGER, MANUAL RECLINING (EUROPEAN STYLE)

N37 - STEERING COLUMN, TILT AND TELESCOPING

UZ6 - SPEAKER SYSTEM 6, QUAD FRT DR MTD, DUAL QTR MTD

U1S - PLAYER MULTIPLE COMPACT DISC

191 - INTERIOR TRIM, BLACK

193 - TRIM COMBINATION, BLACK LEATHER

194 - TRIM COMBINATION, BLACK LEATHER

671 - INTERIOR TRIM, CAMEL

673 - TRIM COMBINATION - LEATHER, OAK

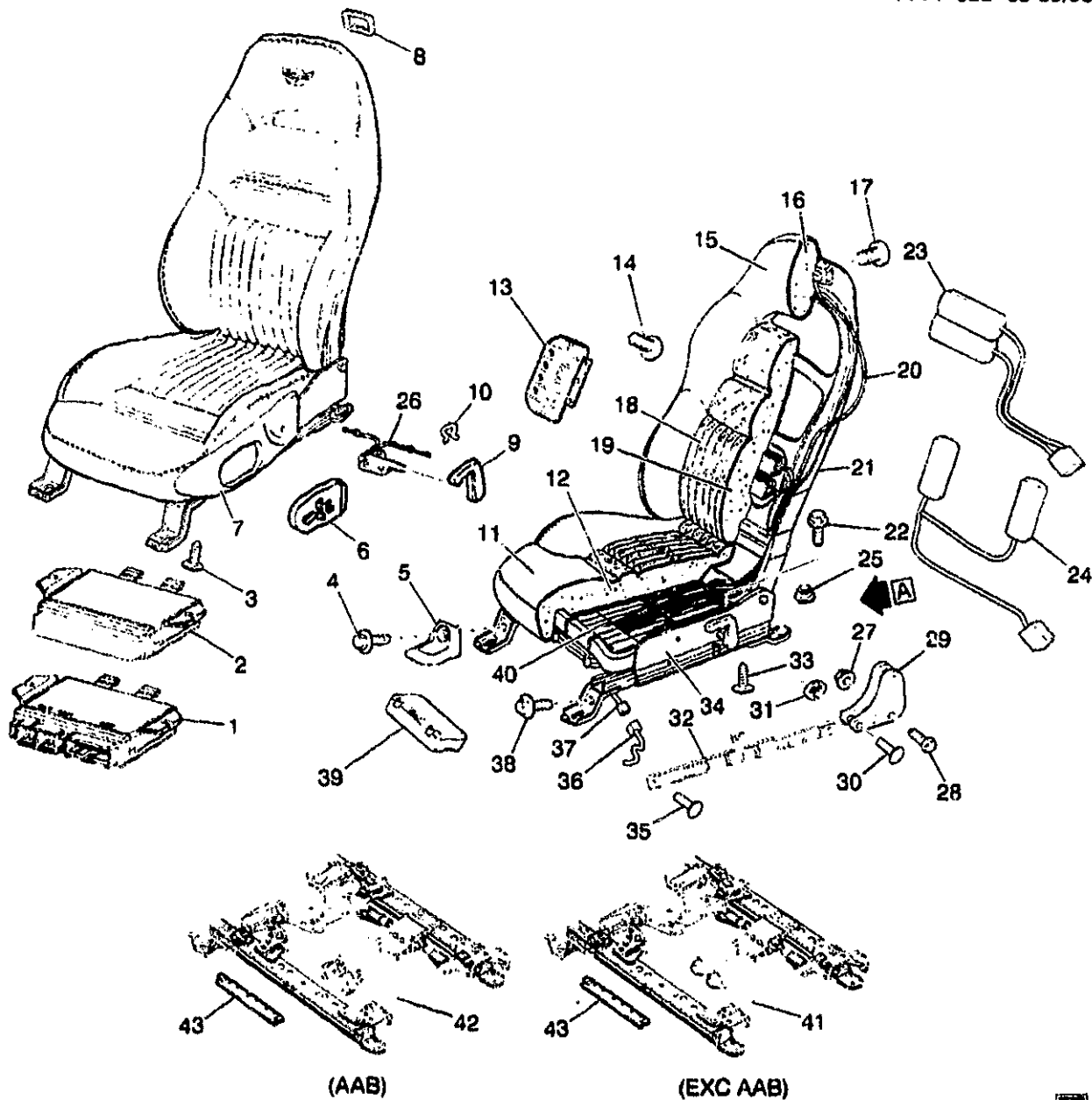
701 - INTERIOR TRIM, TORCH RED

703 - TRIM COMBINATION, LEATHER, TORCH RED

921 - INTERIOR TRIM SHALE/PEWTER

923 - TRIM COMBINATION LEATHER, SHALE/PEWTER

941 - INTERIOR TRIM FIRETHORN RED (97)
943 - TRIM COMBINATION, LEATHER, LT QUARTZ



W

VIEW A



1Y14-0221

1998 Y SEAT ASM/FRONT (1ST DESIGN SEATS USE "2-BLADDER BOLSTER" SYSTEM (AQ9) (1ST DES)					
1.	6-N21	11.558	MODULE, D/SEAT CONT	98 Y07-67 (AQ9)	1 9360841
	6-N9	10.485	CONNECTOR, MDL-FRT S/D	98 Y	2 12089527
			CONT (GREEN) (6-WAY F)		
			(16.263)		
	6-N9	10.485	CONNECTOR, MDL-FRT S/D	98 Y	4 12160773
			CONT (26-WAY F) (W/O LEADS)		

2001 GENERAL MOTORS SERVICE PARTS OPERATIONS-CHEVROLET-15V

				1Y14-0221	
	6-N9	10.485	CONNECTOR, MDL-FRT S/D CONT (6-WAY F W/LEADS) (13.090) (AC-DELCO #PT1032)	98 Y	2 15305888
2.	6-N20	11.556	RELAY, ST ADJR	98 Y	1 10406008
3.		8.977	SCREW, M4.2-1X16 OV HD C/R STY 1 CB (D/ST CUSH OTR FIN)	98	2 11501112
		8.977	SCREW, M4.2-1X16 OV HD C/R STY 1 CB (P/ST CUSH OTR FIN)	98	2 11501112
4.	6-N22	11.573	RETAINER, D/SEAT INR ADJR FRT FIN CVR (PUSH IN) (1.272)	98 Y	1 10134407
	6-N22	11.573	RETAINER, P/SEAT INR ADJR FRT FIN CVR (PUSH IN) (1.272)	98 Y	1 10134407
5.	6-N22	11.573	COVER, D/SEAT ADJR FIN	98 Y	2 10246916
	6-N22	11.573	COVER, P/SEAT ADJR FIN	98 Y	2 10246916
6.	6-N21	11.558	SWITCH, D/SEAT ADJR (W/LUMBAR SWITCH)	98 Y (AQ9)	1 12135158
	6-N21	11.558	SWITCH, P/SEAT ADJR (W/LUMBAR SWITCH)	98 Y (AQ9)	1 12135158
7.	6-N14	11.362	PANEL, D/SEAT CUSH OTR FIN (3 ATTACHING HOLES)	98 Y	1 12455426
	6-N14	11.362	PANEL, P/SEAT CUSH OTR FIN	98 Y07-67	1 12455427
8.	6-N18	11.390	BEZEL, D/SEAT BK CUSH LAT REL HDL (RED)	98 Y (AQ9, 943)	1 10288901
	6-N18	11.390	BEZEL, D/SEAT BK CUSH LAT REL HDL (PEWTER)	98 Y (AQ9, 923)	1 10288902
	6-N18	11.390	BEZEL, D/SEAT BK CUSH LAT REL HDL (BLACK)	98 Y07-67 (AQ9, 193)	1 10288900
	6-N18	11.390	BEZEL, D/SEAT BK CUSH LAT REL HDL (CAMEL)	98 Y07-67 (AQ9, 673)	1 10288903
	6-N18	11.390	BEZEL, P/SEAT BK CUSH LAT REL HDL (RED)	98 Y (AQ9, 943)	1 10288901
	6-N18	11.390	BEZEL, P/SEAT BK CUSH LAT REL HDL (PEWTER)	98 Y (AQ9, 923)	1 10288902
	6-N18	11.390	BEZEL, P/SEAT BK CUSH LAT REL HDL (BLACK)	98 Y07-67 (AQ9, 193)	1 10288900
	6-N18	11.390	BEZEL, P/SEAT BK CUSH LAT REL HDL (CAMEL)	98 Y07-67 (AQ9, 673)	1 10288903
9.	6-N16	11.377	HANDLE, D/SEAT RECL	98 Y	1 10272551
	6-N16	11.377	HANDLE, P/SEAT RECL	98 Y	1 10272552
10.		N.S.	SPRING, D/SEAT RECL HDL	98	
		N.S.	SPRING, P/SEAT RECL HDL	98	
11.	6-C5	14.880	COVER, D/SEAT CUSH (BLACK) (14.800)	98 Y (AQ9, 193)	1 12455447
	6-C5	14.880	COVER, D/SEAT CUSH (RED) (14.800)	98 Y (AQ9, 943)	1 12455448
	6-C5	14.880	COVER, D/SEAT CUSH (PEWTER)	98 Y (AQ9, 923)	1 12455449
	6-C5	14.880	COVER, D/SEAT CUSH (CAMEL) (14.800)	98 Y (AQ9, 673)	1 12455450
	6-C5	14.880	COVER, D/SEAT CUSH (YELLOW FRONT W/BLACK BACK)	98 Y67 (AQ9, Z4Z, 194)	1 10413523
	6-C5	14.880	COVER, P/SEAT CUSH (BLACK) (14.800)	98 Y (AG2, AQ9, 193)	1 12455447
	6-C5	14.880	COVER, P/SEAT CUSH (RED) (14.800)	98 Y (AG2, AQ9, 943)	1 12455448
	6-C5	14.880	COVER, P/SEAT CUSH (PEWTER)	98 Y (AG2, AQ9, 923)	1 12455449

			1Y14-0221	
	6-C5	14.880	COVER, P/SEAT CUSH (CAMEL) (14.800)	98 Y (AG2, AQ9, 673) 1 12455450
	6-C5	14.880	COVER, P/SEAT CUSH (YELLOW FRONT W/BLACK BACK)	98 Y67 (AQ9, Z4Z, 194) ... 1 10413523
12.	6-C7	14.890	PAD, D/SEAT CUSH	98 Y (AQ9) 1 10273420
	6-C7	14.890	PAD, P/SEAT CUSH	98 Y (AQ9) 1 10273420
13.	6-N18	11.379	BRACKET, D/SEAT BK CUSH SI BOLS ADJ (INR)	98 Y07-67 (AQ9) RH 10285826
	6-N18	11.379	BRACKET, D/SEAT BK CUSH SI BOLS ADJ (OTR)	98 Y07-67 (AQ9) LH 10285825
	6-N18	11.379	BRACKET, P/SEAT BK CUSH SI BOLS ADJ (INR)	98 Y07-67 (AG2, AQ9) ... LH 10285825
	6-N18	11.379	BRACKET, P/SEAT BK CUSH SI BOLS ADJ (OTR)	98 Y07-67 (AG2, AQ9) ... RH 10285826
14.	6-B12	14.804	RETAINER, D/SEAT BK CUSH SI INR FAC (FASTNER-PUSH-IN FITS HOLE 6.35, OD-25.4, LEN-18, SGL HEAD) (15.222) ...	98 Y07 (AQ9) 6 16674829
	6-B12	14.804	RETAINER, P/SEAT BK CUSH SI INR FAC (FASTNER-PUSH-IN FITS HOLE 6.35, OD-25.4, LEN-18, SGL HEAD) (15.222) ...	98 Y07 (AQ9) 6 16674829
15.	6-B9	14.800	COVER, D/SEAT BK CUSH (BLACK)	98 Y07-67 (AQ9, 193) 1 12455521
	6-B9	14.800	COVER, D/SEAT BK CUSH (RED)	98 Y07-67 (AQ9, 943) 1 12455522
	6-B9	14.800	COVER, D/SEAT BK CUSH (PEWTER)	98 Y07-67 (AQ9, 923) 1 12455523
	6-B9	14.800	COVER, D/SEAT BK CUSH (OAK)	98 Y07-67 (AQ9, 673) 1 12455524
	6-B9	14.800	COVER, D/SEAT BK CUSH (YELLOW FRONT W/BLACK BACK)	98 Y67 (AQ9, Z4Z, 194) ... 1 10413521
	6-B9	14.800	COVER, P/SEAT BK CUSH (BLACK)	98 Y07 (AG2, AQ9, 193) .. 1 12455527
	6-B9	14.800	COVER, P/SEAT BK CUSH (RED)	98 Y07 (AG2, AQ9, 943) .. 1 12455528
	6-B9	14.800	COVER, P/SEAT BK CUSH (PEWTER)	98 Y07 (AG2, AQ9, 923) .. 1 12455529
	6-B9	14.800	COVER, P/SEAT BK CUSH (OAK)	98 Y07 (AG2, AQ9, 673) .. 1 12455530
	6-B9	14.800	COVER, P/SEAT BK CUSH (YELLOW FRONT W/BLACK BACK)	98 Y67 (AQ9, Z4Z, 194) ... 1 10413524
	6-B9	14.800	COVER, P/SEAT BK CUSH (BLACK)	98 Y67 (AG2, AQ9, 193) .. 1 12455527
	6-B9	14.800	COVER, P/SEAT BK CUSH (RED)	98 Y67 (AG2, AQ9, 943) .. 1 12455528
	6-B9	14.800	COVER, P/SEAT BK CUSH (PEWTER)	98 Y67 (AG2, AQ9, 923) .. 1 12455529
	6-B9	14.800	COVER, P/SEAT BK CUSH (OAK)	98 Y67 (AG2, AQ9, 673) .. 1 12455530
16.	6-B11	14.802	PAD, D/SEAT BK CUSH (W/WIRE)	98 Y (AQ9, IL3) 1 10273418
	6-B11	14.802	PAD, P/SEAT BK CUSH	98 Y (AG2, AQ9, IL3) 1 10273418
17.	6-N14	11.368	RETAINER, D/SEAT BK CUSH FRM SUPT (12.800)	98 Y 2 20511451
	6-C7	14.890	RETAINER, P/SEAT BK CUSH PAD (12.800)	98 Y 2 20511451
18.	6-B9	14.800	COVER, D/SEAT BK CUSH INS (BLACK)	98 Y07 (AQ9, 193) 1 12455441
	6-B9	14.800	COVER, D/SEAT BK CUSH INS (RED)	98 Y (AQ9, 943) 1 12455442

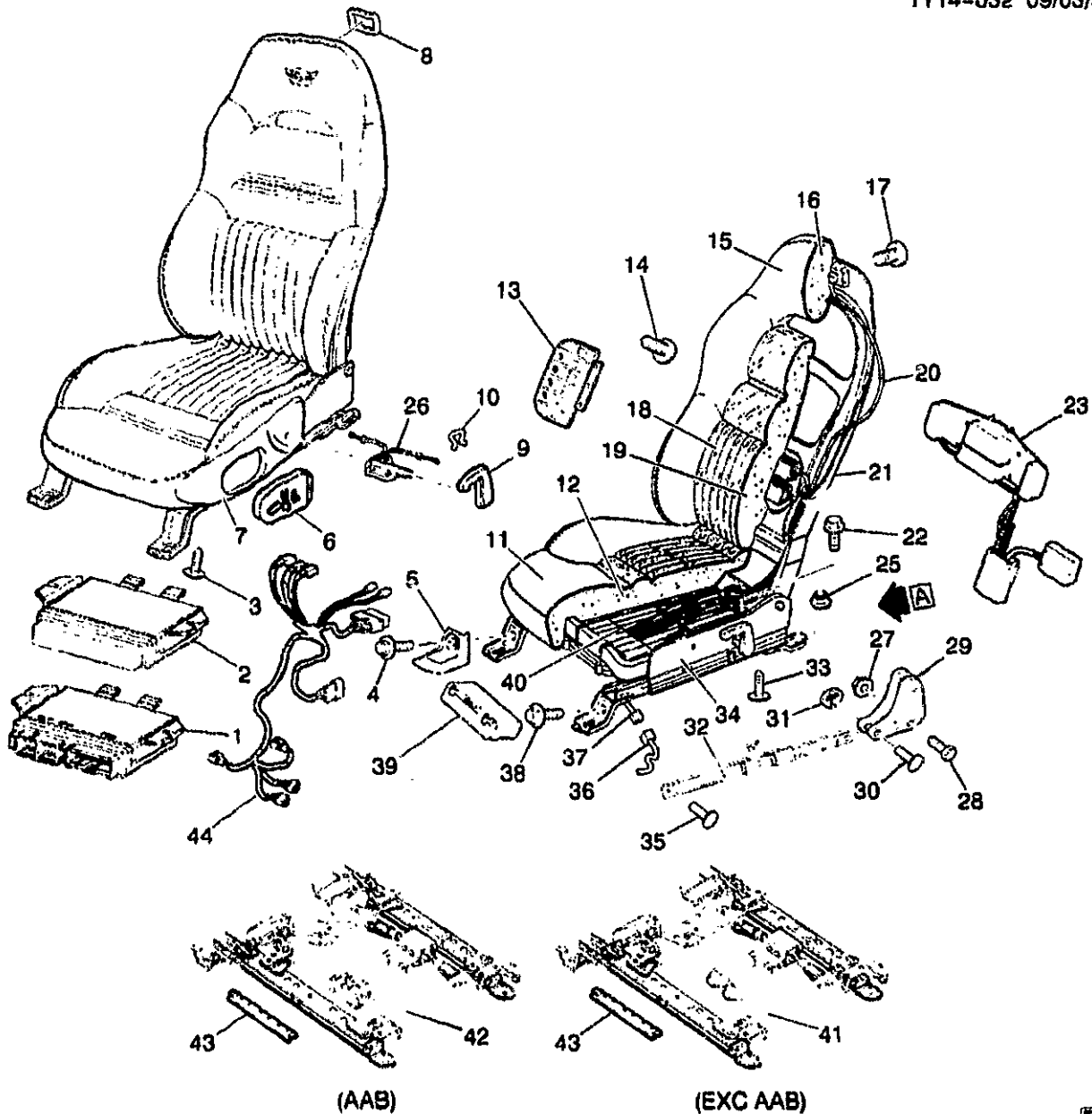
				1Y14-0221	
	6-B9	14.800	COVER, D/SEAT BK CUSH INS (PEWTER)	98 Y (AQ9, 923)	1 12455443
	6-B9	14.800	COVER, D/SEAT BK CUSH INS (OAK)	98 Y07-67 (AQ9, 673)	1 12455444
	6-B9	14.800	COVER, D/SEAT BK CUSH INS (YELLOW)	98 Y67 (AQ9, Z4Z, 194) ...	1 10413522
	6-B9	14.800	COVER, D/SEAT BK CUSH INS (BLACK)	98 Y67 (AG2, AQ9, 193) ..	1 12455441
	6-B12	14.804	COVER, P/SEAT BK CUSH INS (BLACK) (14.800)	98 Y07 (AG2, AQ9, 193) ..	1 12455441
	6-B12	14.804	COVER, P/SEAT BK CUSH INS (RED) (14.800)	98 Y (AG2, AQ9, 943)	1 12455442
	6-B12	14.804	COVER, P/SEAT BK CUSH INS (PEWTER) (14.800)	98 Y (AG2, AQ9, 923)	1 12455443
	6-B12	14.804	COVER, P/SEAT BK CUSH INS (OAK) (14.800)	98 Y (AG2, AQ9, 673)	1 12455444
	6-B12	14.804	COVER, P/SEAT BK CUSH INS (YELLOW) (14.800)	98 Y67 (AQ9, Z4Z, 194) ...	1 10413522
19.	6-B11	14.802	PAD, D/SEAT BK INS CVR	98 Y (AQ9, IL3)	1 10283891
	6-B11	14.802	PAD, P/SEAT BK INS CVR	98 Y (AG2, AQ9, IL3)	1 10283891
20.	6-N18	11.390	CABLE, D/SEAT BK CUSH LAT REL (BLACK)	98 Y07 (AQ9, 191)	1 10288904
	6-N18	11.390	CABLE, D/SEAT BK CUSH LAT REL (RED)	98 Y07 (AQ9, 943)	1 10288905
	6-N18	11.390	CABLE, D/SEAT BK CUSH LAT REL (PEWTER)	98 Y07 (AQ9, 921)	1 10288906
	6-N18	11.390	CABLE, D/SEAT BK CUSH LAT REL (BLACK) (W/LEVER)	98 Y67	1 10409022
	6-N18	11.390	CABLE, P/SEAT BK CUSH LAT REL (RED)	98 Y07 (AQ9, 943)	1 10288905
	6-N18	11.390	CABLE, P/SEAT BK CUSH LAT REL (PEWTER)	98 Y07 (AQ9, 921)	1 10288906
	6-N18	11.390	CABLE, P/SEAT BK CUSH LAT REL (BLACK) (W/LEVER)	98 Y67	1 10409022
21.	6-N14	11.373	FRAME, D/SEAT BK CUSH	98 Y07 (AAB, AQ9)	1 12455536
	6-N14	11.373	FRAME, D/SEAT BK CUSH	98 Y67 (AG2, AQ9, IL3) ...	1 12455536
	6-N14	11.373	FRAME, D/SEAT BK CUSH (USE W/TRIM CODES ENDING IN 3, 4)	98 Y (AQ9, IL3)	1 12455474
	6-N14	11.373	FRAME, P/SEAT BK CUSH (2 BLADDER SYSTEM MUST MODIFY-REVISE WINGS AND ADD 6 RIVET HOLES, PER GUIDE MARKS ON FRAME AS REQD. 1 BOLSTER SYSTEM 6 HOLES NOT REQD.)	98 Y (AQ9, AG2, IL3)	1 12455474
	6-N14	11.373	FRAME, P/SEAT BK CUSH	98 Y07 (AAB, AG2, AQ9, IL3)	1 12455536
	6-N14	11.373	FRAME, P/SEAT BK CUSH	98 Y67 (AG2, AQ9, IL3) ...	1 12455536
22.		8.900	BOLT, HEX, M8X1.25X16, 15 THD, 18 OD, 10.9, MAT, 7114M, FIN, MACH (D/ST)	98	4 11515755
		8.900	BOLT, HEX, M8X1.25X16, 15 THD, 18 OD, 10.9, MAT, 7114M, FIN, MACH (P/ST)	98	4 11515755

					1Y14-0221	
23.	6-N17	11.378	BLADDER, D/SEAT LUMBAR SUPT (14.890) (USED W/2-BLADDER BOLSTER SEAT SYSTEM) (FOR 2ND DES SEE 12455475)	98 Y (AQ9, IL3) (1ST DES)	1	10273430
	6-N17	11.378	BLADDER, D/SEAT LUMBAR SUPT	98 Y07-67 (AQ9)	1	12455492
	6-N17	11.378	BLADDER, P/SEAT LUMBAR SUPT (14.890) (USED W/2-BLADDER BOLSTER SEAT SYSTEM) (FOR 2ND DES SEE 12455475)	98 Y (AG2, AQ9, IL3) (1ST DES)	1	10273430
	6-N17	11.378	BLADDER, P/SEAT LUMBAR SUPT	98 Y07-67 (AQ9)	1	12455492
24.	6-N17	11.378	BLADDER, D/SEAT LATERAL SUPT	98 Y (AQ9) (1ST DES)	2	12455492
	6-N17	11.378	BLADDER, P/SEAT LATERAL SUPT	98 Y (AQ9) (1ST DES)	2	12455492
25.		8.915	NUT, HFH, 10X1.5 6H THD, 21.3 OD, 9.8 THK 13 HEX DR, GRD 9, ZF (D/ST ADJR) (8.917)	98	4	10255857
		8.915	NUT, HFH, 10X1.5 6H THD, 21.3 OD, 9.8 THK 13 HEX DR, GRD 9, ZF (P/ST ADJR) (8.917)	98	4	10255857
26.	6-N16	11.377	CABLE, P/SEAT RECL ACTR	98 Y	1	10278853
	6-N16	11.377	CABLE, D/SEAT RECL ACTR	98 Y	1	10278850
27.		8.917	NUT, HFH, M8X1.25, 17.9 OD, 738 THK, 13MM HEX, 10, ZF (ST BK CUSH PIV) (8.915) (AC-DELCO #11514596)	98	2	11514596
28.	6-N14	11.373	BOLT, D/SEAT BK CUSH FRM ...	98 Y	1	10277966
	6-N14	11.373	BOLT, P/SEAT BK CUSH FRM ...	98 Y	1	10277966
29.	6-N16	11.375	BRACKET, P/SEAT BK CUSH PIV	98 Y	2	10272746
	6-N16	11.375	BRACKET, D/SEAT BK CUSH PIV	98 Y	2	10272746
30.	6-N16	11.377	PIN, D/SEAT RECL (RR)	98 Y	2	10277965
	6-N16	11.377	PIN, P/SEAT RECL (RR)	98 Y	2	10277965
31.		8.934	RING-TYPE 3CM1 EXT TAP RD (6.700X15.80X.96, Z) (P/ST RECL PIN)	98	4	11515572
		8.934	RING-TYPE 3CM1 EXT TAP RD (6.700X15.80X.96, Z) (D/ST RECL PIN)	98	4	11515572
32.	6-N16	11.377	RECLINER, D/SEAT (INR)	98 Y	1	10272506
	6-N16	11.377	RECLINER, D/SEAT (OTR)	98 Y	1	10277957
	6-N16	11.377	RECLINER, P/SEAT (INR)	98 Y	1	10272506
	6-N16	11.377	RECLINER, P/SEAT (OTR)	98 Y	1	10277957
33.		8.906	SCREW, RD WA H, M4.2X1.41X20.8, 19.4 THD, 11.35 OD, GM6010M (P/SEAT RECL ACTR CBL) (8.977)	98	3	11516630
		8.906	SCREW, RD WA H, M4.2X1.41X20.8, 19.4 THD, 11.35 OD, GM6010M (D/SEAT RECL ACTR CBL) (8.977)	98	3	11516630
34.	6-N20	11.419	FRAME, D/SEAT CUSH (3 ATTACHING HOLES FOR CUSHION PANEL)	98 Y	1	12455425

				1Y14-0221	
	6-N20	11.419	FRAME, P/SEAT CUSH (3 ATTACHING HOLES FOR CUSHION PANEL)	98 Y	1 12455425
	6-N20	11.419	FRAME, P/SEAT CUSH (3 ATTACHING HOLES FOR CUSHION PANEL)	98 Y (AQ9)	1 12455425
35.	6-N16	11.377	PIN, D/SEAT RECL (FRT) (WIRE SPIRAL PIN)	98 Y	2 10403494
	6-N16	11.377	PIN, P/SEAT RECL (FRT) (WIRE SPIRAL PIN)	98 Y	2 10403494
36.	6-A6	13.090	HARNESS, BODY FRT WRG	98 Y07	1 12189550
	6-A6	13.090	HARNESS, BODY FRT WRG	98 Y67 (UZ6)	1 12189958
37.	6-B13	14.865	HARNESS, INFLR AIR WRG	98 Y (AQ9, IL3) (EXC AAB)	1 10401715
	6-B13	14.865	HARNESS, INFLR AIR WRG (W/2 BLADDER BOLSTER SYSTEM SEAT, FOR 2ND DES SEE 12455476)	98 Y (AAB, AQ9, IL3) (1ST DES)	1 10410689
	6-B13	14.865	HARNESS, INFLR AIR WRG (USED W/2 BLADDER BOLSTER SYSTEM SEAT) (FOR 2ND DES SEE 12455477)	98 Y (AG2, AQ9, IL3) (1ST DES)	1 10410690
38.	6-N22	11.573	RETAINER, D/SEAT OTR ADJR FRT FIN CVR (PUSH IN) (1.272) ..	98 Y	1 10134407
	6-N22	11.573	RETAINER, P/SEAT OTR ADJR FRT FIN CVR (PUSH IN) (1.272) ..	98 Y	1 10134407
39.	6-N17	11.378	PUMP D/SEAT & P/SEAT CUSH AIR (USED W/2-BLADDER BOLSTER SEAT SYSTEM) (FOR 2ND DES SEE 12455475)	98 Y (AQ9, IL3) (1ST DES)	1 10273427
	6-N17	11.378	PUMP D/SEAT & P/SEAT CUSH AIR	98 Y07-67 (AQ9)	1 12455483
40.	6-N20	11.419	WIRE, D/SEAT CUSH PAD SUPT ..	98 Y	1 10272689
	6-N20	11.419	WIRE, P/SEAT CUSH PAD SUPT ..	98 Y	1 10272689
41.	6-N21	11.561	ADJUSTER, D/SEAT (W/O MEMORY)	98 Y	1 12455494
	6-N21	11.561	ADJUSTER, P/SEAT (W/PWR) ...	98 Y	1 12455534
42.	6-N21	11.561	ADJUSTER, D/SEAT (W/MEMORY)	98 Y	1 12455481
43.	6-N21	11.561	BRACKET, D/SEAT ADJR FRT ...	98 Y	1 10410578
	6-N21	11.561	BRACKET, P/SEAT ADJR FRT ...	98 Y	1 10410578

RPO DEFINITIONS

AAB - MEMORY DRIVER CONVENIENCE PACKAGE
 AG2 - ADJUSTER, SEAT, 6-WAY POWER, SPLIT BENCH, PASSENGER
 AQ9 - SEAT, FRONT BUCKET, DRIVER, PASSENGER, RECLINING
 IL3 - TRIM, INTERIOR DESIGN
 UZ6 - SPEAKER SYSTEM 6, QUAD FRT DR MTD, DUAL QTR MTD
 Z4Z - MERCHANDISED PKG INDY PACE CAR
 191 - INTERIOR TRIM, BLACK
 193 - TRIM COMBINATION, BLACK LEATHER
 194 - TRIM COMBINATION, BLACK LEATHER
 673 - TRIM COMBINATION - LEATHER, OAK
 921 - INTERIOR TRIM SHALE/PEWTER
 923 - TRIM COMBINATION LEATHER, SHALE/PEWTER
 943 - TRIM COMBINATION, LEATHER, LT QUARTZ



YV

VIEW A

PC

1Y14-032

1998 Y SEAT ASM/FRONT (2ND DESIGN SEATS USE "1-BLADDER BOLSTER" SYSTEM)(AQ9)(2ND DES)

1998-2001 Y SEAT ASM/FRONT (AQ9)

1.	6-N21	11.558	MODULE, D/SEAT CONT	98-99	Y07-67 (AAB, AR9)	1	9360841
	6-N21	11.558	MODULE, D/SEAT CONT	98-99	Y07-67 (AQ9)	1	9360841
	6-N21	11.558	MODULE, D/SEAT CONT	00-01	Y (AAB, AR9)	1	10435193
	6-N21	11.558	MODULE, D/SEAT CONT	00-01	Y07-67 (AQ9)	1	10435193
	6-N9	10.485	CONNECTOR, MDL-FRT S/D	98-01	Y	2	12089527
			CONT (GREEN) (6-WAY F)				
			(16.263)				

2001 GENERAL MOTORS SERVICE PARTS OPERATIONS - CHEVROLET - 15V

						1Y14-032
	6-N9	10.485	CONNECTOR, MDL-FRT S/D CONT (26-WAY F) (W/O LEADS)	98-01 Y		4 12160773
	6-N9	10.485	CONNECTOR, MDL-FRT S/D CONT (6-WAY F W/LEADS) (13.090) (AC-DELCO #PT1032)	98-01 Y		2 15305888
2.	6-N20	11.556	RELAY, ST ADJR	98-01 Y		1 10408008
3.		8.977	SCREW, M4.2-1X16 OV HD C/R STY 1 CB (D/ST CUSH OTR FIN)	98-01		2 11501112
		8.977	SCREW, M4.2-1X16 OV HD C/R STY 1 CB (P/ST CUSH OTR FIN)	98-01		2 11501112
4.	6-N22	11.573	RETAINER, D/SEAT INR ADJR FRT FIN CVR (PUSH IN) (1.272)	98-01 Y		1 10134407
	6-N22	11.573	RETAINER, P/SEAT INR ADJR FRT FIN CVR (PUSH IN) (1.272)	98-01 Y		1 10134407
5.	6-N22	11.573	COVER, D/SEAT ADJR FIN	98-01 Y		2 10246916
	6-N22	11.573	COVER, P/SEAT ADJR FIN	98-01 Y		2 10246916
6.	6-N21	11.558	SWITCH, D/SEAT ADJR (W/LUMBAR SWITCH)	98-01 Y (AQ9)		1 12135158
7.	6-N14	11.362	PANEL, D/SEAT CUSH OTR FIN (3 ATTACHING HOLES)	98 Y		1 12455426
	6-N14	11.362	PANEL, D/SEAT CUSH OTR FIN (3 ATTACHING HOLES)	98-01 Y07-67		1 12455426
	6-N14	11.362	PANEL, P/SEAT CUSH OTR FIN	98-01 Y07-67		1 12455427
8.	6-N18	11.390	BEZEL, D/SEAT BK CUSH LAT REL HDL (RED)	98-99 Y (AQ9, 943)		1 10288901
	6-N18	11.390	BEZEL, D/SEAT BK CUSH LAT REL HDL (PEWTER)	98-01 Y (AQ9, 923)		1 10288902
	6-N18	11.390	BEZEL, D/SEAT BK CUSH LAT REL HDL (BLACK)	98-01 Y07-67 (AQ9, 193)		1 10288900
	6-N18	11.390	BEZEL, D/SEAT BK CUSH LAT REL HDL (CAMEL)	98-01 Y07-67 (AQ9, 673)		1 10288903
	6-N18	11.390	BEZEL, D/SEAT BK CUSH LAT REL HDL (RED)	00-01 Y07-67 (AQ9, 701)		1 10408563
	6-N18	11.390	BEZEL, P/SEAT BK CUSH LAT REL HDL (RED)	98-99 Y (AQ9, 943)		1 10288901
	6-N18	11.390	BEZEL, P/SEAT BK CUSH LAT REL HDL (PEWTER)	98-01 Y (AQ9, 923)		1 10288902
	6-N18	11.390	BEZEL, P/SEAT BK CUSH LAT REL HDL (BLACK)	98-01 Y07-67 (AQ9, 193)		1 10288900
	6-N18	11.390	BEZEL, P/SEAT BK CUSH LAT REL HDL (CAMEL)	98-01 Y07-67 (AQ9, 673)		1 10288903
	6-N18	11.390	BEZEL, P/SEAT BK CUSH LAT REL HDL (RED)	00-01 Y07-67 (AQ9, 703)		1 10408563
9.	6-N16	11.377	HANDLE, D/SEAT RECL	98-01 Y		1 10272551
	6-N16	11.377	HANDLE, P/SEAT RECL	98-00 Y		1 10272552
	6-N16	11.377	HANDLE, P/SEAT RECL	01 Y07-67		1 10272552
10.		N.S.	SPRING, D/SEAT RECL HDL	98-01		
		N.S.	SPRING, P/SEAT RECL HDL	98-01		
11.	6-C5	14.880	COVER, D/SEAT CUSH (BLACK) (14.800)	98 Y (AQ9, 193)		1 12455447
	6-C5	14.880	COVER, D/SEAT CUSH (RED) (14.800)	98 Y (AQ9, 943)		1 12455448
	6-C5	14.880	COVER, D/SEAT CUSH (PEWTER)	98 Y (AQ9, 923)		1 12455449
	6-C5	14.880	COVER, D/SEAT CUSH (CAMEL) (14.800)	98 Y (AQ9, 673)		1 12455450
	6-C5	14.880	COVER, D/SEAT CUSH (YELLOW FRONT W/BLACK BACK)	98 Y67 (AQ9, Z4Z, 194)		1 10413523

						1Y14-032
	6-C5	14.880	COVER, D/SEAT CUSH (BLACK) (14.800)	99-01 Y07-67 (AQ9, 193)	1	12455447
	6-C5	14.880	COVER, D/SEAT CUSH (RED) (14.800)	99 Y07-67 (AQ9, 943)	1	12455448
	6-C5	14.880	COVER, D/SEAT CUSH (PEWTER)	99-01 Y07-67 (AQ9, 923)	1	12455449
	6-C5	14.880	COVER, D/SEAT CUSH (CAMEL) (14.800)	99-01 Y07-67 (AQ9, 673)	1	12455450
	6-C5	14.880	COVER, D/SEAT CUSH (RED) ...	00-01 Y07-67 (AQ9, 703)	1	12455451
	6-C5	14.880	COVER, P/SEAT CUSH (BLACK) (14.800)	98 Y (AG2, AQ9, 193)	1	12455447
	6-C5	14.880	COVER, P/SEAT CUSH (RED) (14.800)	98 Y (AG2, AQ9, 943)	1	12455448
	6-C5	14.880	COVER, P/SEAT CUSH (PEWTER)	98 Y (AG2, AQ9, 923)	1	12455449
	6-C5	14.880	COVER, P/SEAT CUSH (CAMEL) (14.800)	98 Y (AG2, AQ9, 673)	1	12455450
	6-C5	14.880	COVER, P/SEAT CUSH (YELLOW FRONT W/BLACK BACK)	98 Y67 (AQ9, Z4Z, 194) ...	1	10413523
	6-C5	14.880	COVER, P/SEAT CUSH (BLACK) (14.800)	99-01 Y07-67 (AG2, AQ9, 193)	1	12455447
	6-C5	14.880	COVER, P/SEAT CUSH (RED) (14.800)	99 Y07-67 (AG2, AQ9, 943)	1	12455448
	6-C5	14.880	COVER, P/SEAT CUSH (PEWTER)	99-01 Y07-67 (AG2, AQ9, 923)	1	12455449
	6-C5	14.880	COVER, P/SEAT CUSH (CAMEL) (14.800)	99-01 Y07-67 (AG2, AQ9, 673)	1	12455450
	6-C5	14.880	COVER, P/SEAT CUSH (RED) ...	00-01 Y07-67 (AQ9, 703)	1	12455451
12.	6-C7	14.890	PAD, D/SEAT CUSH	98-01 Y (AQ9)	1	10273420
	6-C7	14.890	PAD, P/SEAT CUSH	98-01 Y (AQ9)	1	10273420
13.	6-N18	11.379	BRACKET, D/SEAT BK CUSH SI BOLS ADJ (INR)	98-00 Y07-67 (AQ9)	RH	10285826
	6-N18	11.379	BRACKET, D/SEAT BK CUSH SI BOLS ADJ (OTR)	98-00 Y07-67 (AQ9)	LH	10285825
	6-N18	11.379	BRACKET, P/SEAT BK CUSH SI BOLS ADJ (INR)	98-00 Y07-67 (AG2, AQ9) ...	LH	10285825
	6-N18	11.379	BRACKET, P/SEAT BK CUSH SI BOLS ADJ (OTR)	98-00 Y07-67 (AG2, AQ9) ...	RH	10285826
14.	6-B12	14.804	RETAINER, D/SEAT BK CUSH SI INR FAC (FASTNER-PUSH-IN FITS HOLE 6.35, OD-25.4, LEN-18, SGL HEAD) (15.222) ...	98-01 Y07 (AQ9)	6	16674629
	6-B12	14.804	RETAINER, P/SEAT BK CUSH SI INR FAC (FASTNER-PUSH-IN FITS HOLE 6.35, OD-25.4, LEN-18, SGL HEAD) (15.222) ...	98-01 Y07 (AQ9)	6	16674629
	6-B12	14.804	RETAINER, P/SEAT BK CUSH SI INR FAC (FASTNER-PUSH-IN FITS HOLE 6.35, OD-25.4, LEN-18, SGL HEAD) (15.222) ...	01 Y07 (AG2, AQ9, IL3) ...	6	16674629
15.	6-B9	14.800	COVER, D/SEAT BK CUSH (BLACK)	98-01 Y07-67 (AQ9, 193)	1	12455521
	6-B9	14.800	COVER, D/SEAT BK CUSH (RED)	98-99 Y07-67 (AQ9, 943)	1	12455522
	6-B9	14.800	COVER, D/SEAT BK CUSH (PEWTER)	98-01 Y07-67 (AQ9, 923)	1	12455523
	6-B9	14.800	COVER, D/SEAT BK CUSH (OAK)	98-01 Y07-67 (AQ9, 673)	1	12455524

				1Y14-032	
	6-B9	14.800	COVER, D/SEAT BK CUSH (YELLOW FRONT W/BLACK BACK)	98 Y67 (AQ9, Z4Z, 194) ...	1 10413521
	6-B9	14.800	COVER, D/SEAT BK CUSH (RED)	00 Y (AQ9, 703)	1 12455525
	6-B9	14.800	COVER, D/SEAT BK CUSH (RED)	01 Y07-67 (AQ9, 703)	1 12455525
	6-B9	14.800	COVER, P/SEAT BK CUSH (BLACK)	98-01 Y07 (AG2, AQ9, 193) ..	1 12455527
	6-B9	14.800	COVER, P/SEAT BK CUSH (RED)	98-99 Y07 (AG2, AQ9, 943) ..	1 12455528
	6-B9	14.800	COVER, P/SEAT BK CUSH (PEWTER)	98-01 Y07 (AG2, AQ9, 923) ..	1 12455529
	6-B9	14.800	COVER, P/SEAT BK CUSH (OAK)	98-01 Y07 (AG2, AQ9, 673) ..	1 12455530
	6-B9	14.800	COVER, P/SEAT BK CUSH (YELLOW FRONT W/BLACK BACK)	98 Y67 (AQ9, Z4Z, 194) ...	1 10413524
	6-B9	14.800	COVER, P/SEAT BK CUSH (BLACK)	98-01 Y67 (AG2, AQ9, 193) ..	1 12455527
	6-B9	14.800	COVER, P/SEAT BK CUSH (RED)	98-99 Y67 (AG2, AQ9, 943) ..	1 12455528
	6-B9	14.800	COVER, P/SEAT BK CUSH (PEWTER)	98-01 Y67 (AG2, AQ9, 923) ..	1 12455529
	6-B9	14.800	COVER, P/SEAT BK CUSH (OAK)	98-01 Y67 (AG2, AQ9, 673) ..	1 12455530
	6-B9	14.800	COVER, P/SEAT BK CUSH (RED)	00-01 Y07-67 (AG2, AQ9, 703)	1 12455531
16.	6-B11	14.802	PAD, D/SEAT BK CUSH (W/WIRE)	98 Y (AQ9, IL3)	1 10273418
	6-B11	14.802	PAD, D/SEAT BK CUSH (W/WIRE)	99-01 Y07-67 (AQ9, IL3)	1 10273418
	6-B11	14.802	PAD, P/SEAT BK CUSH	98 Y (AG2, AQ9, IL3)	1 10273418
	6-B11	14.802	PAD, P/SEAT BK CUSH	99-01 Y07-67 (AG2, AQ9, IL3)	1 10273418
17.	6-N14	11.368	RETAINER, D/SEAT BK CUSH FRM SUPT (12.800)	98-01 Y	2 20511451
	6-C7	14.890	RETAINER, P/SEAT BK CUSH PAD (12.800)	98-01 Y	2 20511451
18.	6-B9	14.800	COVER, D/SEAT BK CUSH INS (BLACK)	98-01 Y07 (AQ9, 193)	1 12455441
	6-B9	14.800	COVER, D/SEAT BK CUSH INS (RED)	98 Y (AQ9, 943)	1 12455442
	6-B9	14.800	COVER, D/SEAT BK CUSH INS (PEWTER)	98 Y (AQ9, 923)	1 12455443
	6-B9	14.800	COVER, D/SEAT BK CUSH INS (OAK)	98-99 Y07-67 (AQ9, 673)	1 12455444
	6-B9	14.800	COVER, D/SEAT BK CUSH INS (YELLOW)	98 Y67 (AQ9, Z4Z, 194) ...	1 10413522
	6-B9	14.800	COVER, D/SEAT BK CUSH INS (BLACK)	98-01 Y67 (AG2, AQ9, 193) ..	1 12455441
	6-B9	14.800	COVER, D/SEAT BK CUSH INS (RED)	99 Y07-67 (AQ9, 943) ...	1 12455442
	6-B9	14.800	COVER, D/SEAT BK CUSH INS (PEWTER)	99 Y07-67 (AQ9, 923)	1 12455443
	6-B9	14.800	COVER, D/SEAT BK CUSH INS (RED)	00-01 Y07-67 (AQ9, 703)	1 12455445
	6-B9	14.800	COVER, D/SEAT BK CUSH INS (OAK)	00-01 YY07 (AAB, AQ9, 673) .	1 12455444
	6-B9	14.800	COVER, D/SEAT BK CUSH INS (PEWTER)	01 YY07 (AAB, AQ9, 923) .	1 12455443
	6-B12	14.804	COVER, P/SEAT BK CUSH INS (BLACK) (14.800)	98-99 Y07 (AG2, AQ9, 193) ..	1 12455441

					1Y14-032	
	6-B12	14.804	COVER, P/SEAT BK CUSH INS (RED) (14.800)	98 Y (AG2, AQ9, 943)	1	12455442
	6-B12	14.804	COVER, P/SEAT BK CUSH INS (PEWTER) (14.800)	98 Y (AG2, AQ9, 923)	1	12455443
	6-B12	14.804	COVER, P/SEAT BK CUSH INS (OAK) (14.800)	98 Y (AG2, AQ9, 673)	1	12455444
	6-B12	14.804	COVER, P/SEAT BK CUSH INS (YELLOW) (14.800)	98 Y67 (AQ9, Z4Z, 194) ...	1	10413522
	6-B12	14.804	COVER, P/SEAT BK CUSH INS (RED) (14.800)	99 Y07-67 (AG2, AQ9, 943)	1	12455442
	6-B12	14.804	COVER, P/SEAT BK CUSH INS (PEWTER) (14.800)	99 Y07-67 (AG2, AQ9, 923)	1	12455443
	6-B12	14.804	COVER, P/SEAT BK CUSH INS (OAK) (14.800)	99 Y07-67 (AG2, AQ9, 673)	1	12455444
19.	6-B11	14.802	PAD, D/SEAT BK INS CVR	99 Y (AQ9, IL3)	1	10283891
	6-B11	14.802	PAD, D/SEAT BK INS CVR	99-01 Y07-67 (AQ9, IL3) ...	1	10283891
	6-B11	14.802	PAD, P/SEAT BK INS CVR	98 Y (AG2, AQ9, IL3)	1	10283891
	6-B11	14.802	PAD, P/SEAT BK INS CVR	99-01 Y07-67 (AG2, AQ9, IL3)	1	10283891
20.	6-N18	11.390	CABLE, D/SEAT BK CUSH LAT REL (BLACK)	98-01 Y07 (AQ9, 191)	1	10288904
	6-N18	11.390	CABLE, D/SEAT BK CUSH LAT REL (RED)	98-99 Y07 (AQ9, 943)	1	10288905
	6-N18	11.390	CABLE, D/SEAT BK CUSH LAT REL (PEWTER)	98-01 Y07 (AQ9, 921)	1	10288906
	6-N18	11.390	CABLE, D/SEAT BK CUSH LAT REL (OAK)	98-01 Y07 (AQ9, AR9, 671) ...	1	10288907
	6-N18	11.390	CABLE, D/SEAT BK CUSH LAT REL (BLACK) (W/LEVER)	98-01 Y67	1	10409022
	6-N18	11.390	CABLE, D/SEAT BK CUSH LAT REL (RED)	00-01 Y07 (AR9, AQ9, 701) ...	1	10408562
	6-N18	11.390	CABLE, P/SEAT BK CUSH LAT REL (BLACK)	98-01 Y07 (AR9, AQ9, 191) ...	1	10288904
	6-N18	11.390	CABLE, P/SEAT BK CUSH LAT REL (RED)	98-99 Y07 (AQ9, 943)	1	10288905
	6-N18	11.390	CABLE, P/SEAT BK CUSH LAT REL (PEWTER)	98-99 Y07 (AQ9, 921)	1	10288906
	6-N18	11.390	CABLE, P/SEAT BK CUSH LAT REL (PEWTER)	98-01 Y07 (AR9, AQ9, 921) ...	1	10288906
	6-N18	11.390	CABLE, P/SEAT BK CUSH LAT REL (OAK)	98-01 Y07 (AR9, AC9, 671) ...	1	10288907
	6-N18	11.390	CABLE, P/SEAT BK CUSH LAT REL	98-01 Y07-67 (AR9, AQ9) ...	2	12455539
	6-N18	11.390	CABLE, P/SEAT BK CUSH LAT REL (BLACK) (W/LEVER)	98-01 Y67	1	10409022
	6-N18	11.390	CABLE, P/SEAT BK CUSH LAT REL (RED)	00-01 Y07 (AQ9, 701)	1	10408562
21.	6-N14	11.373	FRAME, D/SEAT BK CUSH	98-01 Y07 (AAB, AQ9)	1	12455536
	6-N14	11.373	FRAME, D/SEAT BK CUSH	98-00 Y67 (AAB, AR9)	1	12455536
	6-N14	11.373	FRAME, D/SEAT BK CUSH	98-00 Y67 (AG2, AQ9, IL3) ...	1	12455536
	6-N14	11.373	FRAME, D/SEAT BK CUSH	99 Y (AQ9, IL3)	1	12455474
	6-N14	11.373	FRAME, D/SEAT BK CUSH	00 Y (AQ9, IL3)	1	12455536
	6-N14	11.373	FRAME, D/SEAT BK CUSH	01 Y67 (AAB, AQ9)	1	12455536
	6-N14	11.373	FRAME, D/SEAT BK CUSH (USE W/TRIM CODES ENDING IN 3, 4)	98 Y (AQ9, IL3)	1	12455474

			1Y14-032	
6-N14	11.373	FRAME, P/SEAT BK CUSH (2 BLADDER SYSTEM MUST MODIFY-REVISE WINGS AND ADD 6 RIVET HOLES, PER GUIDE MARKS ON FRAME AS REQD. 1 BOLSTER SYSTEM 6 HOLES NOT REQD.)	98 Y (AQ9, AG2, IL3)	1 12455474
6-N14	11.373	FRAME, P/SEAT BK CUSH	98 Y07 (AAB, AG2, AQ9, IL3)	1 12455536
6-N14	11.373	FRAME, P/SEAT BK CUSH	98 Y67 (AAB, AR9)	1 12455536
6-N14	11.373	FRAME, P/SEAT BK CUSH	98-01 Y67 (AG2, AQ9, IL3) ...	1 12455536
6-N14	11.373	FRAME, P/SEAT BK CUSH	99 Y07-67 (AQ9, AG2, IL3)	1 12455474
6-N14	11.373	FRAME, P/SEAT BK CUSH	99-01 Y07 (AG2, AQ9, IL3) ...	1 12455536
6-N14	11.373	FRAME, P/SEAT BK CUSH	00 Y07-67 (AQ9, AG2, IL3)	1 12455536
22.	8.900	BOLT, HEX, M8X1.25X16, 15 THD, 18 OD, 10.9, MAT, 7114M, FIN, MACH (D/ST)	98-01	4 11515755
	8.900	BOLT, HEX, M8X1.25X16, 15 THD, 18 OD, 10.9, MAT, 7114M, FIN, MACH (P/ST)	98-01	4 11515755
23.	6-N17	11.378 BLADDER, D/SEAT LUMBAR SUPT	98-00 Y07-67 (AQ9)	1 12455492
	6-N17	11.378 BLADDER, D/SEAT LUMBAR SUPT (14.890)	99 Y07 (AQ9)	1 10273430
	6-N17	11.378 BLADDER, D/SEAT LUMBAR SUPT (14.890)	99-01 Y67 (AQ9)	1 10273430
	6-N17	11.378 BLADDER, D/SEAT LUMBAR SUPT	00-01 Y07 (AQ9)	1 12455492
	6-N17	11.378 BLADDER, P/SEAT LUMBAR SUPT	98-01 Y07-67 (AQ9)	1 12455492
	6-N17	11.378 BLADDER, P/SEAT LUMBAR SUPT (14.890)	99 Y07-67 (AQ9, IL3)	1 10273430
25.	8.915	NUT, HFH, 10X1.5 6H THD, 21.3 OD, 9.8 THK 13 HEX DR, GRD 9, ZF (D/ST ADJR) (8.917)	98-01	4 10255857
	8.915	NUT, HFH, 10X1 5 6H THD, 21.3 OD, 9.8 THK 13 HEX DR, GRD 9, ZF (P/ST ADJR) (8.917)	98-01	4 10255857
26.	6-N16	11.377 CABLE, P/SEAT RECL ACTR	98-00 Y	1 10278653
	6-N16	11.377 CABLE, P/SEAT RECL ACTR	01 Y07-67	1 10278653
	6-N16	11.377 CABLE, D/SEAT RECL ACTR	98-01 Y	1 10278650
27.	8.917	NUT, HFH, M8X1.25, 17.9 OD, 738 THK, 13MM HEX, 10, ZF (ST BK CUSH PIV) (8.915) (AC-DELCO #11514596)	98-01	2 11514596
28.	6-N14	11.373 BOLT, D/SEAT BK CUSH FRM ...	98-01 Y	1 10277966
	6-N14	11.373 BOLT, P/SEAT BK CUSH FRM ...	98-01 Y	1 10277966
29.	6-N16	11.375 BRACKET, P/SEAT BK CUSH PIV	98-01 Y	2 10272746
	6-N16	11.375 BRACKET, D/SEAT BK CUSH PIV	98-01 Y	2 10272746
30.	6-N16	11.377 PIN, D/SEAT RECL (RR)	98-01 Y	2 10277965
	6-N16	11.377 PIN, P/SEAT RECL (RR)	98-01 Y	2 10277965
31.	8.934	RING-TYPE 3CM1 EXT TAP RD (6.700X15.80X.96, Z) (P/ST RECL PIN)	98-01	4 11515572

					1Y14-032	
		8.934	RING-TYPE 3CM1 EXT TAP RD (6.700X15.80X.96, Z) (D/ST RECL PIN)	98-01	4	11515572
32.	6-N16	11.377	RECLINER, D/SEAT (INR)	98-01 Y	1	10272506
	6-N16	11.377	RECLINER, D/SEAT (OTR)	98-00 Y	1	10277957
	6-N16	11.377	RECLINER, D/SEAT (OTR)	01 Y07-67	1	10277957
	6-N16	11.377	RECLINER, P/SEAT (INR)	98-00 Y	1	10272506
	6-N16	11.377	RECLINER, P/SEAT (INR)	01 Y07-67	1	10272506
	6-N16	11.377	RECLINER, P/SEAT (OTR)	98-00 Y	1	10277957
	6-N16	11.377	RECLINER, P/SEAT (OTR)	01 Y07-67	1	10277957
33.		8.906	SCREW, RD WA H, M4.2X1.41X20.8, 19.4 THD, 11.35 OD, GM6010M (P/SEAT RECL ACTR CBL) (8.977)	98-01	3	11516630
		8.906	SCREW, RD WA H, M4.2X1.41X20.8, 19.4 THD, 11.35 OD, GM6010M (D/SEAT RECL ACTR CBL) (8.977)	98-01	3	11516630
34.	6-N20	11.419	FRAME, D/SEAT CUSH (3 ATTACHING HOLES FOR CUSHION PANEL)	98-00 Y	1	12455425
	6-N20	11.419	FRAME, D/SEAT CUSH (3 ATTACHING HOLES FOR CUSHION PANEL)	01 Y07-67	1	12455425
	6-N20	11.419	FRAME, P/SEAT CUSH (3 ATTACHING HOLES FOR CUSHION PANEL)	98-00 Y	1	12455425
	6-N20	11.419	FRAME, P/SEAT CUSH (3 ATTACHING HOLES FOR CUSHION PANEL)	98 Y (AQ9)	1	12455425
	6-N20	11.419	FRAME, P/SEAT CUSH (3 ATTACHING HOLES FOR CUSHION PANEL)	01 Y07-67	1	12455425
35.	6-N16	11.377	PIN, D/SEAT RECL (FRT) (WIRE SPIRAL PIN)	98-01 Y	2	10403494
	6-N16	11.377	PIN, P/SEAT RECL (FRT) (WIRE SPIRAL PIN)	98-01 Y	2	10403494
36.	6-A6	13.090	HARNESS, BODY FRT WRG	98 Y07	1	12189550
	6-A6	13.090	HARNESS, BODY FRT WRG	98 Y67 (UZ6)	1	12189958
	6-A6	13.090	HARNESS, BODY FRT WRG	99-00 Y07 (EXC U1S)	1	12189597
	6-A6	13.090	HARNESS, BODY FRT WRG	99-00 Y07 (U1S)	1	12189889
	6-A6	13.090	HARNESS, BODY FRT WRG	99-00 Y67 (EXC U1S)	1	12189599
	6-A6	13.090	HARNESS, BODY FRT WRG	99-00 Y67 (U1S)	1	12189982
	6-A6	13.090	HARNESS, BODY FRT WRG	01 YY07 (UZ6) (EXC U1S) .	1	15329382
	6-A6	13.090	HARNESS, BODY FRT WRG	01 YY07 (UZ6, U1S)	1	15329383
	6-A6	13.090	HARNESS, BODY FRT WRG	01 YY37	1	15329378
	6-A6	13.090	HARNESS, BODY FRT WRG	01 YY67 (UZ6) (EXC U1S) .	1	15329386
	6-A6	13.090	HARNESS, BODY FRT WRG	01 YY67 (UZ6, U1S)	1	15329387
37.	6-B13	14.865	HARNESS, INFLR AIR WRG	98 Y (AQ9, IL3) (EXC AAB)	1	10401715
	6-B13	14.865	HARNESS, INFLR AIR WRG (D/SEAT) (W/1 BLADDER BOLSTER SYSTEM SEAT, FOR 1ST DES SEE 10410689)	98 Y (AAB, AQ9, IL3) (2ND DES)	1	12455476
	6-B13	14.865	HARNESS, INFLR AIR WRG (P/SEAT) (USED W/1 BLADDER BOLSTER SYSTEM SEAT) (FOR 1ST DES SEE 10410690)	98 Y (AG2, AQ9, IL3) (2ND DES)	1	12455477

							1Y14-032
	6-B13	14.865	HARNESS, INFLR AIR WRG	98-00	Y07-67 (AQ9, IL3) (EXC AAB)		1 10401715
	6-B13	14.865	HARNESS, INFLR AIR WRG (D/SEAT)	98-01	Y (AAB, AQ9, IL3) (EXC N37)		1 12455476
	6-B13	14.865	HARNESS, INFLR AIR WRG (P/SEAT)	98-01	Y (AG2, AQ9, IL3)		1 12455477
	6-B13	14.865	HARNESS, INFLR AIR WRG (D/SEAT)	98-01	Y67 (AAB, AQ9, IL3, N37)		1 12455476
	6-B13	14.865	HARNESS, INFLR AIR WRG (D/SEAT)	01	YY37 (AAB, AQ9, IL3) ..		1 12455476
38.	6-N22	11.573	RETAINER, D/SEAT OTR ADJR FRT FIN CVR (PUSH IN) (1.272) ..	98-01	Y		1 10134407
	6-N22	11.573	RETAINER, P/SEAT OTR ADJR FRT FIN CVR (PUSH IN) (1.272) ..	98-01	Y		1 10134407
39.	6-N17	11.378	PUMP, D/SEAT & P/SEAT CUSH AIR	98-01	Y07-67 (AQ9)		1 12455493
	6-N17	11.378	PUMP, D/SEAT & P/SEAT CUSH AIR	00-01	Y67 (AQ9)		1 10273427
40.	6-N20	11.419	WIRE, D/SEAT CUSH PAD SUPT .	98-00	Y		1 10272689
	6-N20	11.419	WIRE, D/SEAT CUSH PAD SUPT .	01	Y07-67		1 10272689
	6-N20	11.419	WIRE, P/SEAT CUSH PAD SUPT .	98-00	Y		1 10272689
	6-N20	11.419	WIRE, P/SEAT CUSH PAD SUPT .	01	Y07-67		1 10272689
41.	6-N21	11.561	ADJUSTER, D/SEAT	98-00	Y07 (AQ9)		1 12455494
	6-N21	11.561	ADJUSTER, D/SEAT	98-00	Y07-67 (AAB)		1 12455481
	6-N21	11.561	ADJUSTER, D/SEAT	98-00	Y07-67 (AAB, AQ9, IL3)		1 12455495
	6-N21	11.561	ADJUSTER, D/SEAT	98-00	Y07-67 (AAB, AR9) . . .		1 12455495
	6-N21	11.561	ADJUSTER, D/SEAT	98-00	Y67 (AQ9)		1 12455494
	6-N21	11.561	ADJUSTER, D/SEAT	01	Y07-67 (AQ9)		2 88898621
	6-N21	11.561	ADJUSTER, D/SEAT	01	Y07-67 (AQ9)		1 88898622
	6-N21	11.561	ADJUSTER, P/SEAT	98-00	Y07-67 (AG2, AQ9, AR9)		1 12455534
	6-N21	11.561	ADJUSTER, P/SEAT	01	Y07-67 (AQ9)		1 88898623
42.	6-N21	11.561	ADJUSTER, D/SEAT	98-00	Y07 (AQ9)		1 12455494
	6-N21	11.561	ADJUSTER, D/SEAT	98-00	Y07-67 (AAB)		1 12455481
	6-N21	11.561	ADJUSTER, D/SEAT	98-00	Y07-67 (AAB, AQ9, IL3)		1 12455495
	6-N21	11.561	ADJUSTER, D/SEAT	98-00	Y07-67 (AAB, AR9) . . .		1 12455495
	6-N21	11.561	ADJUSTER, D/SEAT	98-00	Y67 (AQ9)		1 12455494
	6-N21	11.561	ADJUSTER, D/SEAT	01	Y07-67 (AQ9)		2 88898621
	6-N21	11.561	ADJUSTER, D/SEAT	01	Y07-67 (AQ9)		1 88898622
	6-N21	11.561	ADJUSTER, P/SEAT	98-00	Y07-67 (AG2, AQ9, AR9)		1 12455534
	6-N21	11.561	ADJUSTER, P/SEAT	01	Y07-67 (AQ9)		1 88898623
43.	6-N21	11.561	BRACKET, D/SEAT ADJR FRT . . .	98-01	Y		1 10410578
	6-N21	11.561	BRACKET, P/SEAT ADJR FRT . . .	98-01	Y		1 10410578
44.	6-N17	11.378	HARNESS, D/SEAT AIR SPLY . . .	98		
	6-N17	11.378	HARNESS, D/SEAT AIR SPLY . . .	98-01	Y07-67		1 12455470

RPO DEFINITIONS

AAB - MEMORY DRIVER CONVENIENCE PACKAGE

AG2 - ADJUSTER, SEAT, 6-WAY POWER, SPLIT BENCH, PASSENGER

AQ9 - SEAT, FRONT BUCKET, DRIVER, PASSENGER, RECLINING

AR9 - SEAT, FRONT BUCKET, DRIVER, PASSENGER, MANUAL RECLINING (EUROPEAN STYLE)

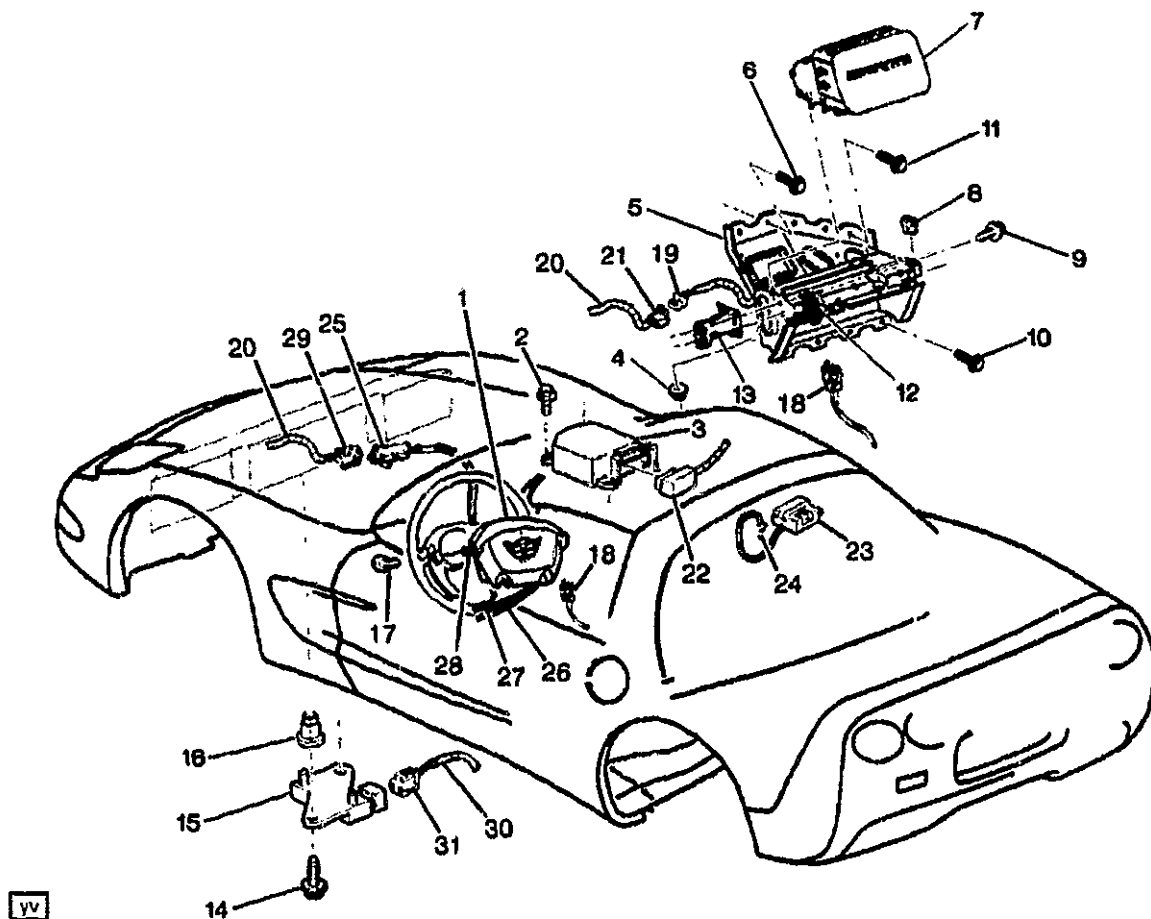
IL3 - TRIM, INTERIOR DESIGN

N37 - STEERING COLUMN, TILT AND TELESCOPING

UZ6 - SPEAKER SYSTEM 6, QUAD FRT DR MTD, DUAL QTR MTD

U1S - PLAYER MULTIPLE COMPACT DISC

Z4Z - MERCHANDISED PKG INDY PACE CAR
191 - INTERIOR TRIM,BLACK
193 - TRIM COMBINATION,BLACK LEATHER
194 - TRIM COMBINATION,BLACK LEATHER
671 - INTERIOR TRIM,CAMEL
673 - TRIM COMBINATION- LEATHER, OAK
701 - INTERIOR TRIM,TORCH RED
703 - TRIM COMBINATION,LEATHER,TORCH RED
921 - INTERIOR TRIM SHALE/PEWTER
923 - TRIM COMBINATION LEATHER, SHALE/PEWTER
943 - TRIM COMBINATION,LEATHER,LT QUARTZ



1Y14-020

1997-1998 Y INFLATABLE RESTRAINT SYSTEM (AK5)

1.	6-B13	14.865	MODULE, STRG WHL INFL RST	97 Y (AK5)	1	10407331
	6-N4	6.512	MODULE, STRG WHL INFL RST	97 Y (AK5)	1	10407331
			(14.865)			
	6-B13	14.865	MODULE, STRG WHL INFL RST	98 Y (AK5)	1	10411124
	6-N4	6.512	MODULE, STRG WHL INFL RST	98 Y (AK5)	1	10411124
			(14.865)			
2.		8.900	BOLT/SCREW, HEX W/FL WA 17	97-98	3	11515704
			OD, M6X1X20, 9.8, 4345M, DOG			
			PT (INFL RST DIAGN ENGY			
			RESV MDL)			
3.	6-B13	14.865	MODULE, INFL RST SEN & DIAG	97-98 Y (AK5)	1	9378281
4.		8.917	NUT, HEX W/CON WA 6X1X5.5	97-98	4	11517293
			16-OD ZP9 (INFL RST I/P MDL)			
5.	6-B13	14.865	BRACKET, I/P INFL RST MDL	97-98 Y (AK5)	1	10278723
			(#50) (INCLS 8, 12)			
6.		8.900	SCREW, M6X1X30, 11 THD, 12.5	97-98	3	11508128
			OD, 4.8, 6047M, P-PT (POSN			
			#2)			
7.	6-B13	14.865	MODULE, I/P INFL RST	98 Y (AK5)	1	10411125
	6-B13	14.865	MODULE, I/P INFL RST (MID	97 Y (AK5)	1	10407332
			MOUNT, MORTON 10" MDL)			

8.	8.921	NUT, WU SHAPE SPR/P/#8-18X.585, PC (PART OF 5)	97-98	1	9433155
9.	8.900	SCREW, M6X1X30, 11 THD, 12.5 OD, 4.8, 6047M, P-PT (I/P PASS KNEE BOLS BRKT)	97-98	2	11508128
10.	8.900	SCREW, M6X1X30, 11 THD, 12.5 OD, 4.8, 6047M, P-PT (POSN #3)	97-98	2	11508128
11.	8.900	SCREW, M6X1X30, 11 THD, 12.5 OD, 4.8, 6047M, P-PT (POSN #1)	97-98	2	11508128
12.	6-N9	10.268 STRIKER, I/P COMPT DR LK (PART OF 5)	97-98 Y (AK5)	1	10269706
	6-N9	10.268 NUT, I/P COMPT DR LK STKR (PART OF 5)	97-98 Y (AK5)	2	10279292
	6-N9	10.268 BOLT, I/P COMPT DR LK STKR (PART OF 5)	97-98 Y (AK5)	1	10281420
13.	6-N8	10.235 BRACKET, I/P PASS KNEE BOLS	97-98 Y	1	10282775
	6-N8	10.235 NUT, I/P PASS KNEE BOLS (M6X1.0) (10.512)	97 Y	4	10237980
	6-N8	10.235 NUT, I/P PASS KNEE BOLS (M6X1.0 ITR "D" THD) (10.512) ..	98 Y	4	10410398
14.		8.900 BOLT, W/WA (M6X1X25) (F/END INFL RST DISCRM SEN)	97-98	2	11514139
15.	5-B13	14.865 SENSOR, F/END INFL RST DISCRM (16.712)	97-98 Y (AK5)	1	16203545
16.	6-B13	14.865 NUT, INFL RST F/END DISCRM SEN (4.665)	97-98 Y (AK5)	2	10281487
17.	6-B13	14.865 BOLT, STRG WHL INFL RST MDL	97-98 Y (AK5)	2	10406983
18.	6-B13	14.865 CONNECTOR, INLINE-TO INFL RST HARN (BLACK) (10-WAY F) (W/LEADS) (2.535) (AC-DELCO #PT108)	97-98 Y	1	12085486
19.	6-B13	14.865 CONNECTOR, MDL-INFL RST I/P (2-WAY M) (W/LEADS)	97-98 Y	1	12126040
20.	6-B13	14.865 HARNESS, INFL RST WRG	97 Y	1	12181625
	6-B13	14.865 HARNESS, INFL RST WRG	98 Y	1	12182298
21.	6-B13	14.865 CONNECTOR, INLINE-TO INFL RST I/P MDL (2-WAY F) (W/LEADS) (AC-DELCO #PT767)	97-98 Y	1	12126498
	6-B13	14.865 CONNECTOR, INLINE-TO INFL RST I/P MDL (2-WAY M) (W/LEADS)	97-98 Y	1	12126040
22.	6-B13	14.865 CONNECTOR, MDL-INFL RST DIAGN ENGY RESV (AC-DELCO #PT1099)	97-98 Y	1	15305963
23.	6-B13	14.865 RETAINER, INFL RST RESV ENGY MDL WRG HARN CONN (YELLOW) (USE FOR WIRE STRAIN RELIEF FOR 12-WAY FEMALE CONN)	97-98 Y	1	15304998

24.	6-B13	14.865	RETAINER, INFL RST RESV ENGY MDL WRG HARN CONN (LOCKS INFL RESTR MDL STRAIN RELIEF RET TO CONN) (W/STRAP & ROUND BUTTON TO HOLD TO RETAINER) (2.530) .	97-98	Y	1	15317991
25.	6-B13	14.865	COIL KIT, INFL RST STRG WHL MDL (FOR STRG COL DETAILS, SEE GROUP 6.)	97-98	Y	1	26087359
26.		N.S.	GROUND WIRE, INFL RST MODULE TO STRG WHL				
27.		N.S.	CONTACT SPRING, HORN (PART OF INFL RST MODULE)				
28.		N.S.	ATTACHING PIN, INFL RST MODULE TO STRG WHL				
29.	6-B13	14.865	CONNECTOR, INLINE-TO INFL RST STRG WHL MDL COIL (2-WAY M) (W/2 LEADS, IF 4 LEADS REQ USE 12126494) (AC-DELCO #PT1217)	97-98	Y	1	12126039
30.	6-M14	2.480	HARNESS, FWD LP WRG	97	Y (T96) (EXC T90)	1	12189881
	6-M14	2.480	HARNESS, FWD LP WRG	97	Y (EXC T96)	1	12189883
	6-M14	2.480	HARNESS, FWD LP WRG	98	Y (T96) (EXC JAG, T90)	1	12163322
	6-M14	2.480	HARNESS, FWD LP WRG	98	Y (EXC JAG, T96)	1	12163324
	6-M14	2.480	HARNESS, FWD LP WRG	98	Y (JAG, T96) (EXC JL4, T90)	1	12189515
	6-M14	2.480	HARNESS, FWD LP WRG	98	Y (JAG) (EXC JL4, T96)	1	12189517
	6-M14	2.480	HARNESS, FWD LP WRG	98	Y (JAG, JL4, T96) (EXC T90)	1	12189518
	6-M14	2.480	HARNESS, FWD LP WRG	98	Y (JAG, JL4) (EXC T96)	1	12189520
	6-M14	2.480	HARNESS, FWD LP WRG	97	Y (VD1) (EXPORT)	1	12189883
	6-M14	2.480	HARNESS, FWD LP WRG	97	Y (T90, VE1) (EXPORT)	1	12189884
31.	6-B13	14.865	CONNECTOR, INFL RST F/END DISCM SEN (PART OF 30) (2-WAY F, W/LEADS) (16.712) (AC-DELCO #PT811)	97-98	Y	1	12167147

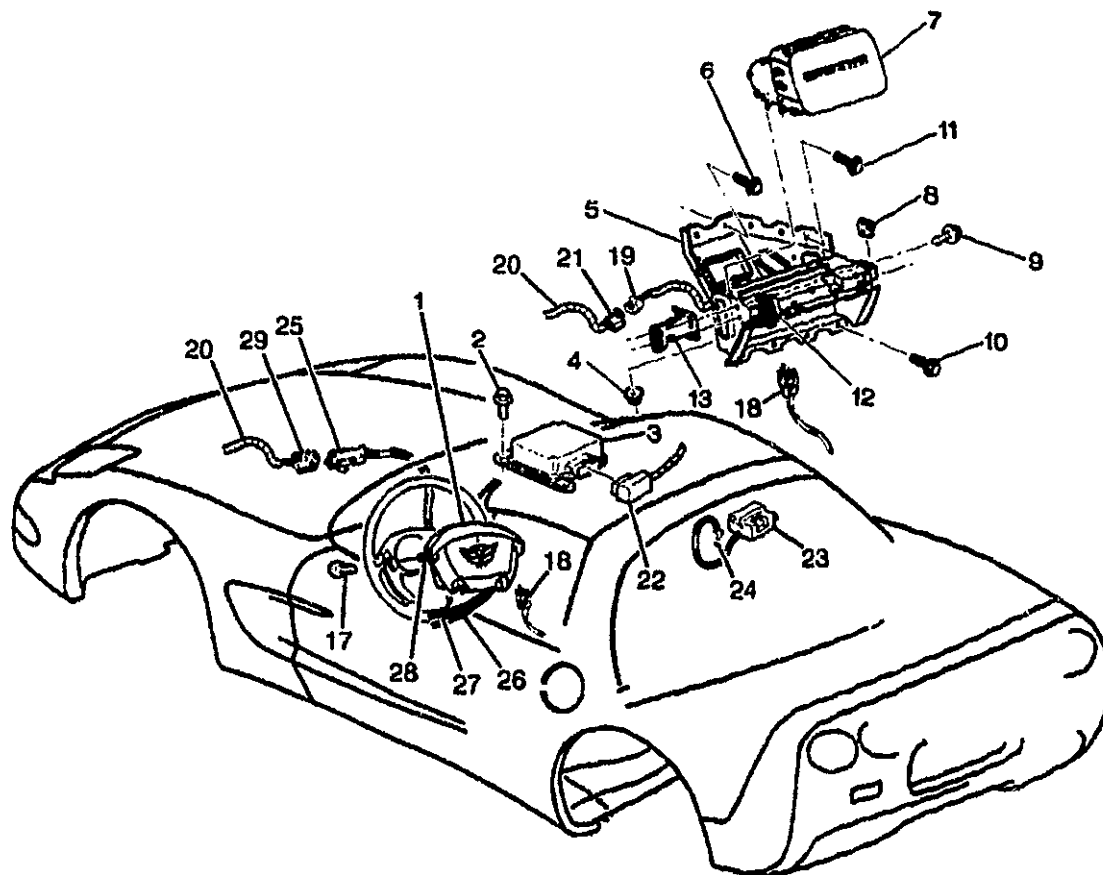
SERVICE KITS

1.	6-B13	14.865	SWITCH KIT, STRG WHL INFL RST MDL (AIR BAG ON-OFF) (BLACK) (INCLS ST BELT RETR) (AC-DELCO #12455582)	97-98	Y07 (19I)	1	12455582
	6-B13	14.865	SWITCH KIT, STRG WHL INFL RST MDL (AIR BAG ON-OFF) (RED) (INCLS ST BELT RETR) (AC-DELCO #12455584)	97-98	Y07 (94I)	1	12455584
	6-B13	14.865	SWITCH KIT, STRG WHL INFL RST MDL (AIR BAG ON-OFF) (PEWTER) (AC-DELCO #88893537)	97-98	Y07 (92I)	1	88893537
	6-B13	14.865	SWITCH KIT, STRG WHL INFL RST MDL (AIR BAG ON-OFF) (OAK) (INCLS ST BELT RETR) (AC-DELCO #12455585)	98	Y07 (67I)	1	12455585
	6-B13	14.865	SWITCH KIT, STRG WHL INFL RST MDL (AIR BAG ON-OFF) (BLACK) (INCLS ST BELT RETR) (AC-DELCO #12455586)	98	Y67 (19I)	1	12455586

	6-B13	14.865	SWITCH KIT, STRG WHL INFL RST MDL (AIR BAG ON-OFF) (PEWTER) (INCLS ST BELT RETR) (AC-DELCO #12455587)	98 Y67 (92I)	1 12455587
	6-B13	14.865	SWITCH KIT, STRG WHL INFL RST MDL (AIR BAG ON-OFF) (RED) (INCLS ST BELT RETR) (AC-DELCO #12455588)	98 Y67 (94I)	1 12455588
	6-B13	14.865	SWITCH KIT, STRG WHL INFL RST MDL (AIR BAG ON-OFF) (CAMEL) (INCLS ST BELT RETR) (AC-DELCO #12455589)	98 Y67 (67I)	1 12455589
2.	6-B13	14.865	SWITCH KIT, INFL RST I/P MDL (AIR BAG ON-OFF) (BLACK) (INCLS ST BELT RETR) (AC-DELCO #12456117)	97-98 Y07 (19I)	1 12456117
	6-B13	14.865	SWITCH KIT, INFL RST I/P MDL (AIR BAG ON-OFF) (PEWTER) (INCLS ST BELT RETR) (AC-DELCO #12456118)	97-98 Y07 (92I)	1 12456118
	6-B13	14.865	SWITCH KIT, INFL RST I/P MDL (AIR BAG ON-OFF) (RED) (INCLS ST BELT RETR) (AC-DELCO #12456119)	97-98 Y07 (94I)	1 12456119
	6-B13	14.865	SWITCH KIT, INFL RST I/P MDL (AIR BAG ON-OFF) (OAK) (AC-DELCO #88893544)	98 Y07 (67I)	1 88893544
	6-B13	14.865	SWITCH KIT, INFL RST I/P MDL (AIR BAG ON-OFF) (PEWTER) (INCLS ST BELT RETR) (AC-DELCO #12456122)	98 Y67 (92I)	1 12456122
	6-B13	14.865	SWITCH KIT, INFL RST I/P MDL (AIR BAG ON-OFF) (RED) (INCLS ST BELT RETR) (AC-DELCO #12456123)	98 Y67 (94I)	1 12456123
	6-B13	14.865	SWITCH KIT, INFL RST I/P MDL (AIR BAG ON-OFF) (CAMEL) (INCLS ST BELT RETR) (AC-DELCO #12456124)	98 Y67 (67I)	1 12456124
	6-B13	14.865	SWITCH KIT, INFL RST I/P MDL (AIR BAG ON-OFF) (BLACK) (AC-DELCO #88893545)	98 Y67 (19I)	1 88893545

RPO DEFINITIONS

AK5 - RESTRAINT SYSTEM,FRONT SEAT,INFLATABLE,DRIVER AND PASSENGER
JAG - BRAKE PROVISIONS ABS LOCATION
JL4 - CONTROL ACTIVE BRAKE
T90 - LAMP SIGNALING AND MARKER(EXPORT)
T96 - LAMP FRONT FOG
VD1 - PROVISION OPTIONS,EUROPE(EXPORT)
VE1 - PROVISION OPTIONS,JAPAN(EXPORT)
19I - INTERIOR TRIM,BLACK
67I - INTERIOR TRIM,CAMEL
92I - INTERIOR TRIM SHALE/PEWTER
94I - INTERIOR TRIM FIRETHORN RED (97)



yv



1Y14-031

1999-2001 Y INFLATABLE RESTRAINT SYSTEM (AK5)

1.	6-B13	14.865	MODULE, STRG WHL INFL RST (INCLS 17)	99-01 Y (AK5)	1	10415723
	6-N4	6.512	MODULE, STRG WHL INFL RST (INCLS 17) (14.865)	99-01 Y (AK5)	1	10415723
2.		8.900	BOLT, HEX W/CON WA, M6X1X20 (INFL RST DIAGN ENGY RESV MDL)	99-01	3	11514623
3.	6-B13	14.865	MODULE, INFL RST SEN & DIAG (TO CTR STACK BRKT)	99-00 Y (AK5)	1	9380620
	6-B13	14.865	MODULE, INFL RST SEN & DIAG (TO CTR STACK BRKT)	00-01 Y07-67 (AK5, C88) ...	1	9391830
	6-B13	14.865	MODULE, INFL RST SEN & DIAG (TO CTR STACK BRKT)	00-01 Y (AK5) (EXC C88) ...	1	9391990
	6-B13	14.865	MODULE, INFL RST SEN & DIAG (TO CTR STACK BRKT)	01 Y (AK5, C88) (EXPORT)	1	9380620
4.		8.917	NUT, HEX W/CON WA 6X1X5.5 16-OD ZP9 (INFL RST I/P MDL) .	99-01	4	11517293
5.	6-B13	14.865	BRACKET, I/P INFL RST MDL (INCLS 8, 12)	01 Y (AK5)	1	10437332
	6-B13	14.865	BRACKET, I/P INFL RST MDL (#50) (INCLS 8, 12)	99 Y (AK5)	1	10278723

2001 GENERAL MOTORS SERVICE PARTS OPERATIONS-CHEVROLET-15V

						1V14-031
6-B13	14.865	BRACKET, I/P INFL RST MDL (#50) (INCLS 8, 12) (W/O MANUAL PSIR SUPPRESSION SWITCH, FOR 2ND DES SEE 10437332)	00 Y (AK5) (1ST DES)	1	10278723	
6-B13	14.865	BRACKET, I/P INFL RST MDL (#50) (INCLS 8, 12) (W/MANUAL PSIR SUPPRESSION SWITCH, FOR 1ST DES SEE 10278723) ...	00 Y (AK5) (2ND DES)	1	10437332	
6.	8.900	SCREW, M6X1X30, 11 THD, 12.5 OD, 4.8, 6047M, P-PT (POSN #2)	99-01	3	11508128	
7.	6-B13	14.865	MODULE, I/P INFL RST	99-01 Y (AK5)	1	10415724
8.	8.921	NUT, WU SHAPE SPR/P/#8-18X.585, PC (PART OF 5)	99-01	1	9433155	
9.	8.900	SCREW, M6X1X30, 11 THD, 12.5 OD, 4.8, 6047M, P-PT (I/P PASS KNEE BOLS BRKT)	99-01	2	11508128	
10.	8.900	SCREW, M6X1X30, 11 THD, 12.5 OD, 4.8, 6047M, P-PT (POSN #3)	99-01	2	11508128	
11.	8.900	SCREW, M6X1X30, 11 THD, 12.5 OD, 4.8, 6047M, P-PT (POSN #1)	99-01	2	11508128	
12.	6-N9	10.268	STRIKER, I/P COMPT DR LK (PART OF 5)	99-01 Y (AK5)	1	10269700
	6-N9	10.268	NUT, I/P COMPT DR LK STKR (PART OF 5)	99-01 Y (AK5)	2	10279292
	6-N9	10.268	BOLT, I/P COMPT DR LK STKR (PART OF 5)	99-01 Y (AK5)	1	10281420
13.	6-N8	10.235	BRACKET, I/P PASS KNEE BOLS	99-01 Y	1	10282775
	8.915	NUT, M6X1, 10MM HOLE, 12.9 OD, 4345M (I/P PASS KNEE BOLS)	99-01	AR	11516763	
17.	6-B13	14.865	BOLT, STRG WHL INFL RST MDL (PART OF 1)	99-01 Y (AK5)	2	10406983
18.	N.S.	CONNECTOR, INLINE-TO INFL RST HARN				
19.	6-B13	14.865	CONNECTOR, MDL-INFL RST I/P (2-WAY F) (W/LEADS) (AC-DELCO #PT1204)	99-01 Y	1	15306044
20.	N.S.	HARNESS, INFL RST WRG				
21.	6-B13	14.865	CONNECTOR, INLINE-TO INFL RST I/P MDL (2-WAY F) (W/LEADS) (AC-DELCO #PT767)	99 Y	1	12126498
	6-B13	14.865	CONNECTOR, INLINE-TO INFL RST I/P MDL (2-WAY M) (W/LEADS)	99 Y	1	12126040
22.	6-B13	14.865	CONNECTOR, MDL-INFL RST SEN & DIAGN (AC-DELCO #PT1376)	99 Y	1	15306322
23.	6-B17	14.865	RETAINER, INFL RST RESV ENGY MDL WRG HARN CONN ..	99-01 Y	1	15318147

						1Y14-031
	6-B13	14.865	RETAINER, INFL RST RESV ENGY MDL WRG HARN CONN (USED FOR WIRE STRAIN RELIEF FOR 18-WAY F CONN)	99-00 Y		1 15355022
	6-B13	14.865	RETAINER, INFL RST RESV ENGY MDL WRG HARN CONN (AXIAL-TYPE RETAINER W/STRAP) (CONNECTOR POSITION ASSURANCE) (AXIAL TYPE W/TETHERED STRP.CONN POSITION ASSURANCE)	99-00 Y		1 15318141
24.	6-B13	14.865	RETAINER, INFL RST RESV ENGY MDL WRG HARN CONN	99-01 Y		1 15318147
	6-B13	14.865	RETAINER, INFL RST RESV ENGY MDL WRG HARN CONN (USED FOR WIRE STRAIN RELIEF FOR 18-WAY F CONN)	99-00 Y		1 15355022
	6-B13	14.865	RETAINER, INFL RST RESV ENGY MDL WRG HARN CONN (AXIAL-TYPE RETAINER W/STRAP) (CONNECTOR POSITION ASSURANCE) (AXIAL TYPE W/TETHERED STRP.CONN POSITION ASSURANCE)	99-00 Y		1 15318141
25.	6-B13	14.865	COIL, STRG WHL INFL RST MDL (FOR STRG COL DETAILS. SEE GROUP 6.)	99-01 Y		1 26069710
26.		N.S.	GROUND WIRE, INFL RST MODULE TO STRG WHL			
27.		N.S.	CONTACT SPRING, HORN (PART OF INFL RST MODULE)			
28.		N.S.	ATTACHING PIN, INFL RST MODULE TO STRG WHL			
29.	6-B13	14.865	CONNECTOR, INLINE-TO INFL RST STRG WHL MDL COIL (2-WAY M) (W/4 LEADS..2 IN BOTH CAV A & B)	99 Y		1 12102101

SERVICE KITS

1.	6-B13	14.865	SWITCH KIT, STRG WHL INFL RST MDL (RED) (AC-DELCO #88895985) (USED ON VEHICLES W/VIN #1G1YY22G7Y5119656 AND AFTER)	00 Y07-37 (70I) (2ND DES)		1 88895985
	6-B13	14.865	SWITCH KIT, STRG WHL INFL RST MDL (BLACK) (AC-DELCO #88895994) (USED ON VEHICLES W/VIN #1G1YY22G7Y5119656 AND AFTER)	00 Y07-37 (19I) (2ND DES)		1 88895994
	6-B13	14.865	SWITCH KIT, STRG WHL INFL RST MDL (PEWTER) (AC-DELCO #88895995) (USED ON VEHICLES W/VIN #1G1YY22G7Y5119656 AND AFTER)	00 Y07-37 (92I) (2ND DES)		1 88895995

6-B13	14.865	SWITCH KIT, STRG WHL INFL RST MDL (OAK) (AC-DELCO #88895996) (USED ON VEHICLES W/VIN #1G1YY22G7Y5119656 AND AFTER)	00 Y07-37 (67I) (2ND DES)	1 88895996
6-B13	14.865	SWITCH KIT, STRG WHL INFL RST MDL (RED) (AC-DELCO #88895986) (USED ON VEHICLES W/VIN #1G1YY22G7Y5119656 AND AFTER)	00 Y67 (70I) (2ND DES) ...	1 88895986
6-B13	14.865	SWITCH KIT, STRG WHL INFL RST MDL (BLACK) (AC-DELCO #88896016) (USED ON VEHICLES W/VIN #1G1YY22G7Y5119656 AND AFTER)	00 Y67 (19I) (2ND DES) ...	1 88896016
6-B13	14.865	SWITCH KIT, STRG WHL INFL RST MDL (PEWTER) (AC-DELCO #88896017) (USED ON VEHICLES W/VIN #1G1YY22G7Y5119656 AND AFTER)	00 Y67 (92I) (2ND DES) ...	1 88896017
6-B13	14.865	SWITCH KIT, STRG WHL INFL RST MDL (OAK) (AC-DELCO #88896018) (USED ON VEHICLES W/VIN #1G1YY22G7Y5119656 AND AFTER)	00 Y67 (67I) (2ND DES) ...	1 88896018
6-B13	14.865	SWITCH KIT, STRG WHL INFL RST MDL (RED) (AC-DELCO #88895985)	01 Y07-37 (70I)	1 88895985
6-B13	14.865	SWITCH KIT, STRG WHL INFL RST MDL (BLACK) (AC-DELCO #88895994)	01 Y07-37 (19I)	1 88895994
6-B13	14.865	SWITCH KIT, STRG WHL INFL RST MDL (PEWTER) (AC-DELCO #88895995)	01 Y07-37 (92I)	1 88895995
6-B13	14.865	SWITCH KIT, STRG WHL INFL RST MDL (OAK) (AC-DELCO #88895996)	01 Y07-37 (67I)	1 88895996
6-B13	14.865	SWITCH KIT, STRG WHL INFL RST MDL (RED) (AC-DELCO #88895986)	01 Y67 (70I)	1 88895986
6-B13	14.865	SWITCH KIT, STRG WHL INFL RST MDL (BLACK) (AC-DELCO #88896016)	01 Y67 (19I)	1 88896016
6-B13	14.865	SWITCH KIT, STRG WHL INFL RST MDL (PEWTER) (AC-DELCO #88896017)	01 Y67 (92I)	1 88896017
6-B13	14.865	SWITCH KIT, STRG WHL INFL RST MDL (OAK) (AC-DELCO #88896018)	01 Y67 (67I)	1 88896018
6-B13	14.865	SWITCH KIT, STRG WHL INFL RST MDL (AIR BAG ON-OFF) (BLACK) (INCLS ST BELT RETR) (AC-DELCO #12455582)	99 Y07 (19I)	1 12455582

6-B13	14.865	SWITCH KIT, STRG WHL INFL RST MDL (AIR BAG ON-OFF) (RED) (INCLS ST BELT RETR) (AC-DELCO #12455584)	99 Y07 (94I)	1 12455584
6-B13	14.865	SWITCH KIT, STRG WHL INFL RST MDL (AIR BAG ON-OFF) (PEWTER) (AC-DELCO #88893537)	99 Y07 (92I)	1 88893537
6-B13	14.865	SWITCH KIT, STRG WHL INFL RST MDL (AIR BAG ON-OFF) (OAK) (INCLS ST BELT RETR) (AC-DELCO #12455585)	99 Y07 (67I)	1 12455585
6-B13	14.865	SWITCH KIT, STRG WHL INFL RST MDL (AIR BAG ON-OFF) (BLACK) (INCLS ST BELT RETR) (AC-DELCO #12455586)	99 Y67 (19I)	1 12455586
6-B13	14.865	SWITCH KIT, STRG WHL INFL RST MDL (AIR BAG ON-OFF) (PEWTER) (INCLS ST BELT RETR) (AC-DELCO #12455587)	99 Y67 (92I)	1 12455587
6-B13	14.865	SWITCH KIT, STRG WHL INFL RST MDL (AIR BAG ON-OFF) (RED) (INCLS ST BELT RETR) (AC-DELCO #12455588)	99 Y67 (94I)	1 12455588
6-B13	14.865	SWITCH KIT, STRG WHL INFL RST MDL (AIR BAG ON-OFF) (CAMEL) (INCLS ST BELT RETR) (AC-DELCO #12455589)	99 Y67 (67I)	1 12455589
6-B13	14.865	SWITCH KIT, STRG WHL INFL RST MDL (AIR BAG ON-OFF) (BLACK) (INCLS ST BELT RETR) (AC-DELCO #12455582)	99 Y37 (19I)	1 12455582
6-B13	14.865	SWITCH KIT, STRG WHL INFL RST MDL (AIR BAG ON-OFF) (RED) (INCLS ST BELT RETR) (AC-DELCO #12455584)	99 Y37 (94I)	1 12455584
6-B13	14.865	SWITCH KIT, STRG WHL INFL RST MDL (AIR BAG ON-OFF) (OAK) (INCLS ST BELT RETR) (AC-DELCO #12455585)	99 Y37 (67I)	1 12455585
6-B13	14.865	SWITCH KIT, STRG WHL INFL RST MDL (AIR BAG ON-OFF) (PEWTER) (AC-DELCO #88893537)	99 Y37 (92I)	1 88893537
2. 6-B13	14.865	SWITCH KIT, INFL RST I/P MDL (RED) (AC-DELCO #88895081) (USED ON VEHICLES PRIOR TO VIN #1G1YY22G7Y5119656)	00 Y07-37 (70I) (1ST DES)	1 88895081
6-B13	14.865	SWITCH KIT, INFL RST I/P MDL (RED) (AC-DELCO #88895987) (USED ON VEHICLES W/VIN #1G1YY22G7Y5119656 AND AFTER)	00 Y07-37 (70I) (2ND DES)	1 88895987
6-B13	14.865	SWITCH KIT, INFL RST I/P MDL (RED) (AC-DELCO #88895083) (USED ON VEHICLES PRIOR TO VIN #1G1YY22G7Y5119656)	00 Y67 (70I) (1ST DES) ...	1 88895083

6-B13	14.865	SWITCH KIT, INFL RST I/P MDL (RED) (AC-DELCO #88895988) (USED ON VEHICLES W/VIN #1G1YY22G7Y5119656 AND AFTER)	00 Y67 (70I) (2ND DES) ...	1 88895988
6-B13	14.865	SWITCH KIT, INFL RST I/P MDL (AIR BAG ON-OFF) (PEWTER) (INCLS ST BELT RETR) (AC-DELCO #12458575)	99 Y07-37 (92I)	1 12458575
6-B13	14.865	SWITCH KIT, INFL RST I/P MDL (AIR BAG ON-OFF) (RED) (INCLS ST BELT RETR) (AC-DELCO #12458576)	99 Y07-37 (94I)	1 12458576
6-B13	14.865	SWITCH KIT, INFL RST I/P MDL (AIR BAG ON-OFF) (BLACK) (AC-DELCO #88893542)	99 Y07-37 (19I)	1 88893542
6-B13	14.865	SWITCH KIT, INFL RST I/P MDL (AIR BAG ON-OFF) (OAK) (AC-DELCO #88893544)	99 Y07-37 (67I)	1 88893544
6-B13	14.865	SWITCH KIT, INFL RST I/P MDL (AIR BAG ON-OFF) (BLK) (INCLS ST BELT RETR) (AC-DELCO #12458578)	99 Y67 (19I)	1 12458578
6-B13	14.865	SWITCH KIT, INFL RST I/P MDL (AIR BAG ON-OFF) (PEWTER) (INCLS ST BELT RETR) (AC-DELCO #12458579)	99 Y67 (92I)	1 12458579
6-B13	14.865	SWITCH KIT, INFL RST I/P MDL (AIR BAG ON-OFF) (RED) (INCLS ST BELT RETR) (AC-DELCO #12458580)	99 Y67 (94I)	1 12458580
6-B13	14.865	SWITCH KIT, INFL RST I/P MDL (AIR BAG ON-OFF) (CAMEL) (INCLS ST BELT RETR) (AC-DELCO #12458581)	99 Y67 (67I)	1 12458581
6-B13	14.865	SWITCH KIT, INFL RST I/P MDL (AIR BAG ON-OFF) (BLACK) (AC-DELCO #88893542) (USED ON VEHICLES PRIOR TO VIN #1G1YY22G7Y5119656)	00 Y07-37 (19I) (1ST DES)	1 88893542
6-B13	14.865	SWITCH KIT, INFL RST I/P MDL (AIR BAG ON-OFF) (PEWTER) (AC-DELCO #88893543) (USED ON VEHICLES PRIOR TO VIN #1G1YY22G7Y5119656)	00 Y07-37 (92I) (1ST DES)	1 88893543
6-B13	14.865	SWITCH KIT, INFL RST I/P MDL (AIR BAG ON-OFF) (OAK) (AC-DELCO #88893544) (USED ON VEHICLES PRIOR TO VIN #1G1YY22G7Y5119656)	00 Y07-37 (67I) (1ST DES)	1 88893544
6-B13	14.865	SWITCH KIT, INFL RST I/P MDL (AIR BAG ON-OFF) (BLACK) (AC-DELCO #88896020) (USED ON VEHICLES W/VIN #1G1YY22G7Y5119656 AND AFTER)	00 Y07-37 (19I) (2ND DES)	1 88896020

6-B13	14.865	SWITCH KIT, INFL RST I/P MDL (AIR BAG ON-OFF) (PEWTER) (AC-DELCO #88896021) (USED ON VEHICLES W/VIN #1G1YY22G7Y5119656 AND AFTER)	00 Y07-37 (92I) (2ND DES)	1 88896021
6-B13	14.865	SWITCH KIT, INFL RST I/P MDL (AIR BAG ON-OFF) (OAK) (AC-DELCO #88896022) (USED ON VEHICLES W/VIN #1G1YY22G7Y5119656 AND AFTER)	00 Y07-37 (67I) (2ND DES)	1 88896022
6-B13	14.865	SWITCH KIT, INFL RST I/P MDL (AIR BAG ON-OFF) (BLACK) (AC-DELCO #88893545) (USED ON VEHICLES PRIOR TO VIN #1G1YY22G7Y5119656)	00 Y67 (19I) (1ST DES) ...	1 88893545
6-B13	14.865	SWITCH KIT, INFL RST I/P MDL (AIR BAG ON-OFF) (PEWTER) (AC-DELCO #88893546) (USED ON VEHICLES PRIOR TO VIN #1G1YY22G7Y5119656)	00 Y67 (92I) (1ST DES) ...	1 88893546
6-B13	14.865	SWITCH KIT, INFL RST I/P MDL (AIR BAG ON-OFF) (OAK) (AC-DELCO #88893547) (USED ON VEHICLES PRIOR TO VIN #1G1YY22G7Y5119656)	00 Y67 (67I) (1ST DES) ...	1 88893547
6-B13	14.865	SWITCH KIT, INFL RST I/P MDL (AIR BAG ON-OFF) (BLACK) (AC-DELCO #88896023) (USED ON VEHICLES W/VIN #1G1YY22G7Y5119656 AND AFTER)	00 Y67 (19I) (2ND DES) ...	1 88896023
6-B13	14.865	SWITCH KIT, INFL RST I/P MDL (AIR BAG ON-OFF) (PEWTER) (AC-DELCO #88896024) (USED ON VEHICLES W/VIN #1G1YY22G7Y5119656 AND AFTER)	00 Y67 (92I) (2ND DES) ...	1 88896024
6-B13	14.865	SWITCH KIT, INFL RST I/P MDL (AIR BAG ON-OFF) (OAK) (AC-DELCO #88896025) (USED ON VEHICLES W/VIN #1G1YY22G7Y5119656 AND AFTER)	00 Y67 (67I) (2ND DES) ...	1 88896025

RPO DEFINITIONS

AK5 - RESTRAINT SYSTEM,FRONT SEAT,INFLATABLE,DRIVER AND PASSENGER

C88 - SWITCH INFL RST I/P MDL MAN SUPPRESSION -- DELETE

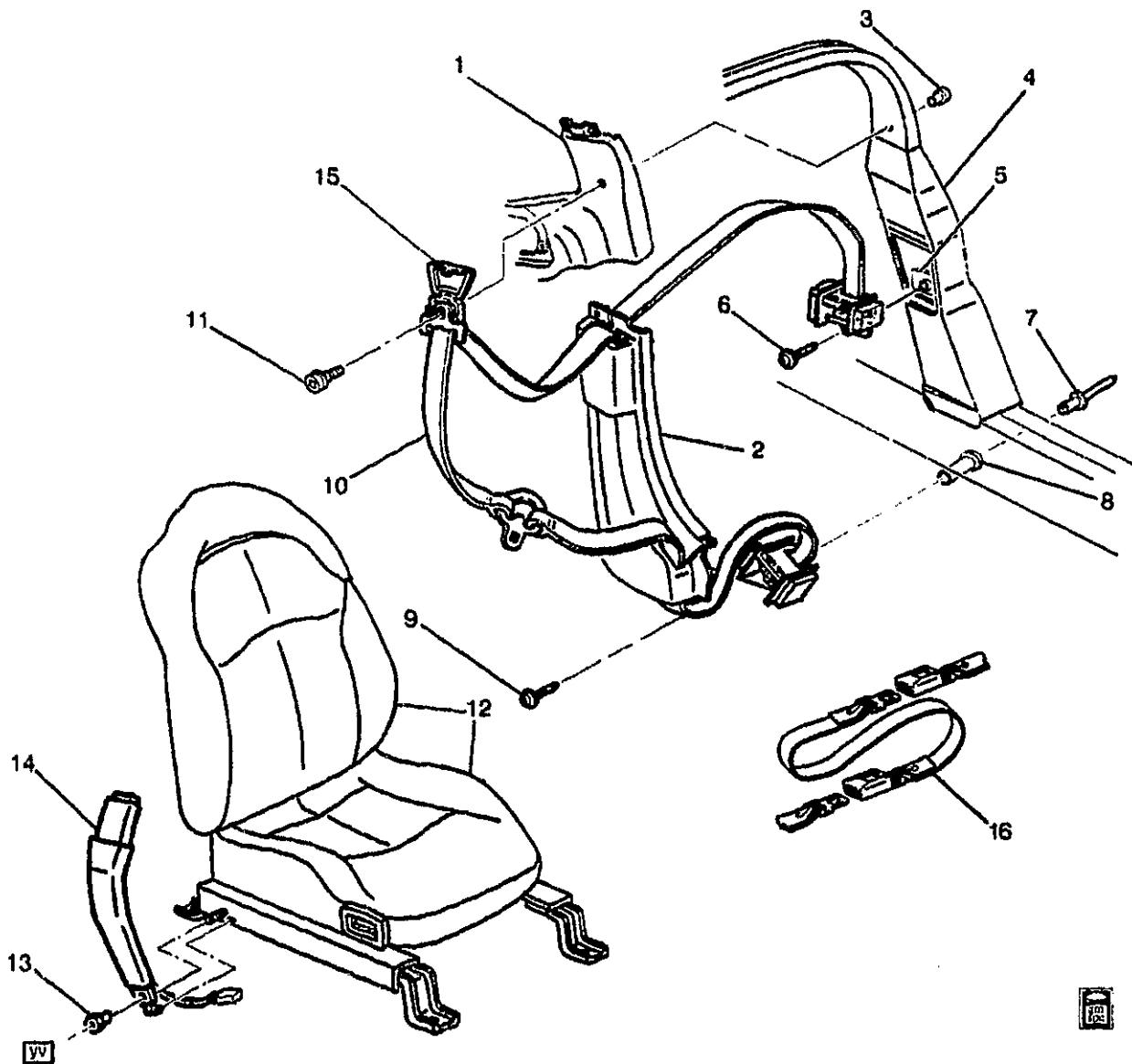
19I - INTERIOR TRIM,BLACK

67I - INTERIOR TRIM,CAMEL

70I - INTERIOR TRIM,TORCH RED

92I - INTERIOR TRIM SHALE/PEWTER

94I - INTERIOR TRIM FIRETHORN RED (97)



1Y14-021

1997-2001 Y07 SEAT BELT HARDWARE

1.	6-D7	15.222	PANEL, R/CMPT SI TR	97-01	Y07	RH	10407543
	6-D7	15.222	PANEL, R/CMPT SI TR	97-01	Y07	LH	10407544
2.	6-B9	14.731	PANEL, BODY L/PLR TR (BLACK)	97-00	Y (19I)	LH	10258547
	6-B9	14.731	PANEL, BODY L/PLR TR	97	Y07 (92I)	RH	10272394
			(PEWTER)				
	6-B9	14.731	PANEL, BODY L/PLR TR (RED) ..	97-99	Y (94I)	LH	10272395
	6-B9	14.731	PANEL, BODY L/PLR TR (RED) ..	97-99	Y (94I)	RH	10272396
	6-B9	14.731	PANEL, BODY L/PLR TR (BLACK)	97-00	Y (19I)	RH	10426020
	6-B9	14.731	PANEL, BODY L/PLR TR	97	Y07 (92I)	LH	10426021
			(PEWTER)				
	6-B9	14.731	PANEL, BODY L/PLR TR	98-01	Y07-67 (92I)	RH	10272394
			(PEWTER)				

2001 GENERAL MOTORS SERVICE PARTS OPERATIONS-CHEVROLET-15V

						1Y14-021
	6-F9	14.731	PANEL, BODY L/PLR TR (CAMEL)	98-01	Y07-67 (67I)	LH 10285246
	6-B9	14.731	PANEL, BODY L/PLR TR (CAMEL)	98-01	Y07-67 (67I)	RH 10285247
	6-B9	14.731	PANEL, BODY L/PLR TR (PEWTER)	98-01	Y07-67 (92I)	LH 10426021
	6-B9	14.731	PANEL, BODY L/PLR TR (RED) ..	00	Y (70I)	LH 10426027
	6-B9	14.731	PANEL, BODY L/PLR TR (RED) ..	00	Y (70I)	RH 10426028
	6-B9	14.731	PANEL, BODY L/PLR TR (BLACK)	01	YY07-67 (19I)	LH 10258547
	6-B9	14.731	PANEL, BODY L/PLR TR (BLACK)	01	YY07-67 (19I)	RH 10426020
	6-B9	14.731	PANEL, BODY L/PLR TR (RED) ..	01	YY07-67 (70I)	LH 10426027
	6-B9	14.731	PANEL, BODY L/PLR TR (RED) ..	01	YY07-67 (70I)	RH 10426028
	6-B9	14.731	PANEL, BODY L/PLR TR (BLACK)	01	YY37 (19I, 70I)	LH 10258547
	6-B9	14.731	PANEL, BODY L/PLR TR (BLACK)	01	YY37 (19I, 70I)	RH 10426020
3.		N.S.	NUT, D/SEAT SHLDR BELT GDE ..			
		N.S.	NUT, P/SEAT SHLDR BELT GDE ..			
4.	6-N26	12.944	PANEL, BODY L/PLR INR (#55) (12.942)	97-98	Y07	LH 12458933
	6-N26	12.944	PANEL, BODY L/PLR INR (#55) (12.942)	99-01	Y07-37	LH 12458933
	6-N26	12.944	PANEL, BODY L/PLR INR (#55) (12.942)	97-98	Y07	RH 12458932
	6-N26	12.944	PANEL, BODY L/PLR INR (#55) (12.942)	99-01	Y07-37	RH 12458932
5.	6-B21	14.875	PLATE, D/SEAT BELT ANC (BKL SI) (OVAL) (16.714)	97-01	Y	2 15734139
	6-B21	14.875	PLATE, P/SEAT BELT RETR ANC (OVAL) (16.714)	97-01	Y	1 15734139
6.	6-B21	14.875	BOLT, D/SEAT BELT (RETR SI) (M12 X 1.75 X 30)	97-01	Y (AK5)	1 20247145
	6-B21	14.875	BOLT, P/SEAT BELT (RETR SI) (M12 X 1.75 X 30)	97-01	Y (AK5)	1 20247145
7.		8.967	RIVET, POP 3/16X.375 SHANK, .562 OD DOME, SELF PLUG, AL, PL, .047-.078 GRP (D/ST BELT RETR ANC PLT)	97-01		2 9442468
		8.967	RIVET, POP 3/16X.375 SHANK, .562 OD DOME, SELF PLUG, AL, PL, .047-.078 GRP (P/ST BELT RETR ANC PLT)	97-01		2 9442468
8.	6-B21	14.875	PLATE, D/SEAT BELT RETR ANC	97-01	Y (AK5)	1 10403889
	6-B21	14.875	PLATE, P/SEAT BELT RETR ANC	97-01	Y (AK5)	1 10403889
9.	6-B21	14.875	BOLT, D/SEAT BELT RETR (M12 X 1.75 X 30)	97-01	Y (AK5)	1 20247145
	6-B21	14.875	BOLT, P/SEAT BELT RETR (M12 X 1.75 X 30)	97-01	Y (AK5)	1 20247145
10.	6-B21	14.875	BELT KIT, D/SEAT (RETR SI)	97-98	Y07 (AK5, 19I) (EXC AX4)	1 88893509
	6-B21	14.875	BELT KIT, D/SEAT (RETR SI)	97-98	Y07 (AK5, 92I) (EXC AX4)	1 88893510
	6-B21	14.875	BELT KIT, D/SEAT (RETR SI) (RED)	97-98	Y07 (AK5, 94I) (EXC AX4)	1 88894736
	6-B21	14.875	BELT KIT, D/SEAT (RETR SI) (OAK)	98-99	Y07 (AK5, 67I) (EXC AX4)	1 88893511
	6-B21	14.875	BELT KIT, D/SEAT (RETR SI)	99	Y07-37 (AK5, 19I) (EXC AX4)	1 88893509
	6-B21	14.875	BELT KIT, D/SEAT (RETR SI)	99	Y07-37 (AK5, 92I) (EXC AX4)	1 88893510

					1Y14-021
6-B21	14.875	BELT KIT, D/SEAT (RETR SI) (USED ON VEHICLES PRIOR TO VIN #1G1YY22G7Y5119656)	00	Y07-37 (AK5, 70I) (EXC AX4) (1ST DES) ..	1 88893508
6-B21	14.875	BELT KIT, D/SEAT (RETR SI) (USE ON VEHICLES PRIOR TO VIN #1G1YY22G7Y5119656)	00	Y07-37 (AK5, 19I) (EXC AX4) (1ST DES) ..	1 88893509
6-B21	14.875	BELT KIT, D/SEAT (RETR SI)	00	Y07-37 (AK5, 92I) (EXC AX4) (1ST DES) ..	1 88893510
6-B21	14.875	BELT KIT, D/SEAT (RETR SI) (OAK)	00	Y07 (AK5, 67I) (EXC AX4) (1ST DES)	1 88893511
6-B21	14.875	BELT KIT, D/SEAT (RETR SI) (RED)	00	Y07-37 (AK5, 94I) (EXC AX4)	1 88894736
6-B21	14.875	BELT KIT, D/SEAT (RETR SI) (RED) (USED ON VEHICLES W/VIN #1G1YY22G7Y5119656 AND FUTURE)	00	Y07-37 (AK5, 70I) (EXC AX4) (2ND DES) .	1 88895164
6-B21	14.875	BELT KIT, D/SEAT (RETR SI) (BLACK) (USED ON VEHICLES W/VIN #1G1YY22G7Y5119656 AND FUTURE)	00	Y07-37 (AK5, 19I) (EXC AX4) (2ND DES) .	1 88895165
6-B21	14.875	BELT KIT, D/SEAT (RETR SI) (PEWTER) (USED ON VEHICLES W/VIN #1G1YY22G7Y5119656 AND FUTURE)	00	Y07-37 (AK5, 92I) (EXC AX4) (2ND DES) .	1 88895166
6-B21	14.875	BELT KIT, D/SEAT (RETR SI) (OAK) (USED ON VEHICLES W/VIN #1G1YY22G7Y5119656 AND FUTURE)	00	Y07 (AK5, 67I) (EXC AX4) (2ND DES)	1 88895167
6-B21	14.875	BELT KIT, D/SEAT (RETR SI) (RED)	01	Y07 (AK5, 70I) (EXC AX4)	1 88895164
6-B21	14.875	BELT KIT, D/SEAT (RETR SI) (BLACK)	01	Y07 (AK5, 19I) (EXC AX4)	1 88895165
6-B21	14.875	BELT KIT, D/SEAT (RETR SI) (PEWTER)	01	Y07 (AK5, 92I) (EXC AX4)	1 88895166
6-B21	14.875	BELT KIT, D/SEAT (RETR SI) (OAK)	01	Y07 (AK5, 67I) (EXC AX4)	1 88895167
6-B21	14.875	BELT KIT, P/SEAT (RETR SI)	97-98	Y07 (AK5, 19I) (EXC AX4)	1 88893513
6-B21	14.875	BELT KIT, P/SEAT (RETR SI)	97-98	Y07 (AK5, 92I) (EXC AX4)	1 88893514
6-B21	14.875	BELT KIT, P/SEAT (RETR SI) (RED)	97-99	Y07 (AK5, 94I) (EXC AX4)	1 88894738
6-B21	14.875	BELT KIT, P/SEAT (RETR SI) (OAK)	98-99	Y07 (AK5, 67I) (EXC AX4)	1 88893515
6-B21	14.875	BELT KIT, P/SEAT (RETR SI)	99	Y07-37 (AK5, 19I) (EXC AX4)	1 88893513
6-B21	14.875	BELT KIT, P/SEAT (RETR SI)	99	Y07-37 (AK5, 92I) (EXC AX4)	1 88893514
6-B21	14.875	BELT KIT, P/SEAT (RETR SI) (USED ON VEHICLES PRIOR TO VIN #1G1YY22G7Y5119656)	00	Y07-37 (AK5, 19I) (EXC AX4) (1ST DES) ..	1 88893513
6-B21	14.875	BELT KIT, P/SEAT (RETR SI) (USED ON VEHICLES PRIOR TO VIN #1G1YY22G7Y5119656)	00	Y07-37 (AK5, 92I) (EXC AX4) (1ST DES) ..	1 88893514
6-B21	14.875	BELT KIT, P/SEAT (RETR SI) (OAK) (USED ON VEHICLES PRIOR TO VIN #1G1YY22G7Y5119656)	00	Y07 (AK5, 67I) (EXC AX4) (1ST DES)	1 88893515

						1Y14-021	
6-B21	14.875	BELT KIT, P/SEAT (RETR SI) (RED)	00	Y07-37 (AK5, 94I) (EXC AX4)	1	88894738	
6-B21	14.875	BELT KIT, P/SEAT (RETR SI) (RED) (DOMESTIC)	00	Y07 (AK5, 70I) (EXC AX4) (2ND DES)	1	88895172	
6-B21	14.875	BELT KIT, P/SEAT (RETR SI) (BLACK) (USED ON VEHICLES W/VIN #1G1YY22G7Y5119656 AND FUTURE)	00	Y07-37 (AK5, 19I) (EXC AX4) (2ND DES) ..	1	88895173	
6-B21	14.875	BELT KIT, P/SEAT (RETR SI) (PEWTER) (USED ON VEHICLES W/VIN #1G1YY22G7Y5119656 AND FUTURE)	00	Y07-37 (AK5, 92I) (EXC AX4) (2ND DES) ..	1	88895174	
6-B21	14.875	BELT KIT, P/SEAT (RETR SI) (OAK) (USED ON VEHICLES W/VIN #1G1YY22G7Y5119656 AND FUTURE)	00	Y07 (AK5, 67I) (EXC AX4) (2ND DES)	1	88895175	
6-B21	14.875	BELT KIT, P/SEAT (RETR SI) (RED) (DOMESTIC)	01	Y07 (AK5, 70I) (EXC AX4, C88)	1	88895172	
6-B21	14.875	BELT KIT, P/SEAT (RETR SI) (BLACK)	01	Y07-37 (AK5, 19I) (EXC AX4, C88)	1	88895173	
6-B21	14.875	BELT KIT, P/SEAT (RETR SI) (PEWTER)	01	Y07 (AK5, 92I) (EXC AX4, C88)	1	88895174	
6-B21	14.875	BELT KIT, P/SEAT (RETR SI) (OAK)	01	Y07 (AK5, 67I) (EXC AX4, C88)	1	88895175	
6-B21	14.875	BELT KIT, P/SEAT (RETR SI) (DOMESTIC) (USED ON VEHICLES PRIOR TO VIN #1G1YY22G7Y5119656)	00	Y07 (AK5, 70I) (EXC AX4) (1ST DES)	1	88893512	
6-B21	14.875	BELT, D/SEAT (RETR SI) (BLACK)	97-98	Y07 (AK5, AX4, 19I) (EXPORT)	1	10433373	
6-B21	14.875	BELT, D/SEAT (RETR SI) (PEWTER)	97-99	Y07 (AK5, AX4, 92I) (EXPORT)	1	10434374	
6-B21	14.875	BELT, D/SEAT (RETR SI) (RED) ..	97-00	Y07 (AK5, AX4, 94I) (EXPORT)	1	10443585	
6-B21	14.875	BELT, D/SEAT (RETR SI) (OAK) ..	98-99	Y07 (AK5, AX4, 67I) (EXPORT)	1	10434375	
6-B21	14.875	BELT, D/SEAT (RETR SI) (BLACK)	99	Y07-37 (AK5, AX4, 19I) (EXPORT)	1	10434373	
6-B21	14.875	BELT, D/SEAT (RETR SI) (PEWTER)	99	Y37 (AK5, AX4, 92I) (EXPORT)	1	10434374	
6-B21	14.875	BELT, D/SEAT (RETR SI) (RED) ..	99-00	Y37 (AK5, AX4, 94I) (EXPORT)	1	10443585	
6-B21	14.875	BELT, D/SEAT (RETR SI) (RED) (USED ON VEHICLES PRIOR TO VIN #1G1YY22G7Y5119656)	00	Y07 (AK5, AX4, 70I) (2ND DES) (EXPORT) ..	1	10408877	
6-B21	14.875	BELT, D/SEAT (RETR SI) (RED) (USED ON VEHICLES PRIOR TO VIN #1G1YY22G7Y5119656)	00	Y07 (AK5, AX4, 70I) (1ST DES) (EXPORT) ..	1	10434372	
6-B21	14.875	BELT, D/SEAT (RETR SI) (BLACK) (USED ON VEHICLES PRIOR TO VIN #1G1YY22G7Y5119656)	00	Y07-37 (AK5, AX4, 19I) (1ST DES) (EXPORT) ..	1	10434373	
6-B21	14.875	BELT, D/SEAT (RETR SI) (PEWTER) (USED ON VEHICLES PRIOR TO VIN #1G1YY22G7Y5119656)	00	Y07 (AK5, AX4, 92I) (1ST DES) (EXPORT) ..	1	10434374	
6-B21	14.875	BELT, D/SEAT (RETR SI) (OAK) (USED ON VEHICLES PRIOR TO VIN #1G1YY22G7Y5119656)	00	Y07 (AK5, AX4, 67I) (1ST DES) (EXPORT) ..	1	10434375	

			1Y14-021	
6-B21	14.875	BELT, D/SEAT (RETR SI) (RED) (USED ON VEHICLES W/VIN #1G1YY22G7Y5119656 AND FUTURE)	00 Y07 (AK5, AX4, 70I) (2ND DES) (EXPORT) ..	1 10442977
6-B21	14.875	BELT, D/SEAT (RETR SI) (BLACK) (USED ON VEHICLES W/VIN #1G1YY22G7Y5119656 AND FUTURE)	00 Y07-37 (AK5, AX4, 19I) (2ND DES) (EXPORT) ..	1 10442978
6-B21	14.875	BELT, D/SEAT (RETR SI) (PEWTER) (USED ON VEHICLES W/VIN #1G1YY22G7Y5119656 AND FUTURE)	00 Y07 (AK5, AX4, 92I) (2ND DES) (EXPORT) ..	1 10442979
6-B21	14.875	BELT, D/SEAT (RETR SI) (OAK) (USED ON VEHICLES W/VIN #1G1YY22G7Y5119656 AND FUTURE)	00 Y07 (AK5, AX4, 67I) (2ND DES) (EXPORT) ..	1 10442980
6-B21	14.875	BELT, D/SEAT (RETR SI) (RED) ..	01 Y07 (AK5, AX4, 70I) (EXPORT)	1 10442977
6-B21	14.875	BELT, D/SEAT (RETR SI) (BLACK)	01 Y07 (AK5, AX4, 19I) (EXPORT)	1 10442978
6-B21	14.875	BELT, D/SEAT (RETR SI) (PEWTER)	01 Y07-37 (AK5, AX4, 92I) (EXPORT)	1 10442979
6-B21	14.875	BELT, D/SEAT (RETR SI) (OAK) ..	01 Y07-37 (AK5, AX4, 67I) (EXPORT)	1 10442980
6-B21	14.875	BELT, P/SEAT (RETR SI) (BLACK)	97-98 Y07 (AK5, AX4, 19I) (EXPORT)	1 10434539
6-B21	14.875	BELT, P/SEAT (RETR SI) (PEWTER)	97-98 Y07 (AK5, AX4, 92I) (EXPORT)	1 10434540
6-B21	14.875	BELT, P/SEAT (RETR SI) (RED) ..	97-00 Y07 (AK5, AX4, 94I) (EXPORT)	1 10443591
6-B21	14.875	BELT, P/SEAT (RETR SI) (RED) ..	97-00 Y37 (AK5, AX4, 94I) (EXPORT)	1 10443591
6-B21	14.875	BELT, P/SEAT (RETR SI) (OAK) ..	98-99 Y07 (AX4, 67I) (EXPORT)	1 10434541
6-B21	14.875	BELT, P/SEAT (RETR SI) (BLACK)	09 Y07-37 (AK5, AX4, 19I) (EXPORT)	1 10434539
6-B21	14.875	BELT, P/SEAT (RETR SI) (PEWTER)	99 Y07-37 (AK5, AX4, 92I) (EXPORT)	1 10434540
6-B21	14.875	BELT, P/SEAT (RETR SI) (RED) (USED ON VEHICLES PRIOR TO VIN #1G1YY22G7Y5119656)	00 Y07 (AK5, AX4, 70I) (1ST DES) (EXPORT) ..	1 10434538
6-B21	14.875	BELT, P/SEAT (RETR SI) (BLACK) (USED ON VEHICLES PRIOR TO VIN #1G1YY22G7Y5119656)	00 Y07-37 (AK5, AX4, 19I) (1ST DES) (EXPORT) ..	1 10434539
6-B21	14.875	BELT, P/SEAT (RETR SI) (PEWTER) (USED ON VEHICLES PRIOR TO VIN #1G1YY22G7Y5119656)	00 Y07-37 (AK5, AX4, 92I) (1ST DES) (EXPORT) ..	1 10434540
6-B21	14.875	BELT, P/SEAT (RETR SI) (OAK) ..	00 Y07 (AX4, 67I) (1ST DES) (EXPORT)	1 10434541
6-B21	14.875	BELT, P/SEAT (RETR SI) (RED) ..	00-01 Y07 (AK5, C88, 70I) (EXC AX4) (EXPORT) ..	1 10441284
6-B21	14.875	BELT, P/SEAT (RETR SI) (BLACK)	00-01 Y07 (AK5, C88, 19I) (EXC AX4) (EXPORT) ..	1 10441295
6-B21	14.875	BELT, P/SEAT (RETR SI) (PEWTER)	00-01 Y07 (AK5, C88, 92I) (EXC AX4) (EXPORT) ..	1 10441296
6-B21	14.875	BELT, P/SEAT (RETR SI) (OAK) ..	00-01 Y07 (AK5, C88, 67I) (EXC AX4) (EXPORT) ..	1 10441297

				1Y14-021	
	6-B21	14.875	BELT, P/SEAT (RETR SI) (RED) (USED ON VEHICLES W/VIN #1G1YY22G7Y5119656 AND FUTURE)	00 Y07 (AK5, AX4, 70I) (2ND DES) (EXPORT) ..	1 10442989
	6-B21	14.875	BELT, P/SEAT (RETR SI) (BLACK) (USED ON VEHICLES W/VIN #1G1YY22G7Y5119656 AND FUTURE)	00 Y07-37 (AK5, AX4, 19I) (2ND DES) (EXPORT) ..	1 10442990
	6-B21	14.875	BELT, P/SEAT (RETR SI) (PEWTER) (USED ON VEHICLES W/VIN #1G1YY22G7Y5119656 AND FUTURE)	00 Y07-37 (AK5, AX4, 92I) (2ND DES) (EXPORT) ..	1 10442991
	6-B21	14.875	BELT, P/SEAT (RETR SI) (OAK) (USED ON VEHICLES W/VIN #1G1YY22G7Y5119656 AND FUTURE)	00 Y07 (AK5, AX4, 67I) (2ND DES) (EXPORT) ..	1 10442992
	6-B21	14.875	BELT, P/SEAT (RETR SI) (OAK) ..	01 Y07 (AK5, AX4, 67I) (EXC C88) (EXPORT) ..	1 10442992
	6-B21	14.875	BELT, P/SEAT (RETR SI) (RED) ..	01 Y07-37 (AK5, AX4, 70I) (EXC C88) (EXPORT) ..	1 10443013
	6-B21	14.875	BELT, P/SEAT (RETR SI) (BLACK)	01 Y07-37 (AK5, AX4, 19I) (EXC C88) (EXPORT) ..	1 10443014
	6-B21	14.875	BELT, P/SEAT (RETR SI) (PEWTER)	01 Y07-37 (AK5, AX4, 92I) (EXC C88) (EXPORT) ..	1 10443015
	6-B21	14.875	BELT, P/SEAT (RETR SI) (OAK) ..	01 Y07-37 (AK5, AX4, 67I) (EXC C88) (EXPORT) ..	1 10443016
11.	6-B21	14.875	BOLT, D/SEAT SHLDR BELT GDE (BLACK) (8.900)	97-99 Y07 (AK5)	1 11516892
	6-B21	14.875	BOLT, D/SEAT SHLDR BELT GDE (BLACK) (8.900)	99-01 Y07-37 (AK5)	1 11516892
	6-B21	14.875	BOLT, P/SEAT SHLDR BELT GDE (BLACK) (8.900)	97-99 Y07	1 11516892
	6-B21	14.875	BOLT, P/SEAT SHLDR BELT GDE (BLACK) (8.900)	99-00 Y07-37	1 11516892
	6-B21	14.875	BOLT, P/SEAT SHLDR BELT GDE (BLACK) (8.900)	01 Y07-37 (AK5)	1 11516892
12.		N.S.	SEAT, DRVR (NTBP) (SEE GROUP 14 FOR SEAT DETAILS) .		
		N.S.	SEAT, PASS (NTBP) (SEE GROUP 14 FOR SEAT DETAILS) .		
13.	6-B21	14.875	NUT, D/SEAT BELT (BKL SI)	97-01 Y	1 25604879
	6-B21	14.875	NUT, P/SEAT BELT (BKL SI)	97-01 Y	1 25604879
14.	6-B21	14.875	BELT KIT, D/SEAT (BKL SI) (RED)	97 Y (94I)	1 12368808
	6-B21	14.875	BELT KIT, D/SEAT (BKL SI) (BLACK)	97-01 Y (19I)	1 12457501
	6-B21	14.875	BELT KIT, D/SEAT (BKL SI) (PEWTER)	97 Y (92I)	1 12457502
	6-B21	14.875	BELT KIT, D/SEAT (BKL SI) (RED)	98-99 Y07-67 (94I)	1 12368808
	6-B21	14.875	BELT KIT, D/SEAT (BKL SI) (PEWTER)	98-01 Y07-67 (92I)	1 12457502
	6-B21	14.875	BELT KIT, D/SEAT (BKL SI) (CAMEL)	98-01 Y07-67 (67I)	1 12457504
	6-B21	14.875	BELT KIT, D/SEAT (BKL SI) (RED)	00-01 Y07-67 (70I)	1 12457505
	6-B21	14.875	BELT KIT, P/SEAT (BKL SI) (BLACK)	97-01 Y (19I)	1 12458065
	6-B21	14.875	BELT KIT, P/SEAT (BKL SI) (PEWTER)	97 Y (92I)	1 12458478
	6-B21	14.875	BELT KIT, P/SEAT (BKL SI) (RED)	97-99 Y (94I)	1 12458479

					1Y14-021	
	6-B21	14.875	BELT KIT, P/SEAT (BKL SI) (PEWTER)	98-01 Y07-67 (92I)	1	12458478
	6-B21	14.875	BELT KIT, P/SEAT (BKL SI) (CAMEL)	98-01 Y07-67 (67I)	1	12458480
	6-B21	14.875	BELT KIT, P/SEAT (BKL SI) (RED)	00-01 Y07-67 (70I)	1	12458481
15.	6-B21	14.875	COVER, D/SEAT SHLDR BELT GDE TR (BLACK)	97-98 Y07	1	10258492
	6-B21	14.875	COVER, D/SEAT SHLDR BELT GDE TR (BLACK)	98-01 Y07-37	1	10258492
	6-B21	14.875	COVER, P/SEAT SHLDR BELT GDE TR (BLACK)	97-98 Y07	1	10258492
	6-B21	14.875	COVER, P/SEAT SHLDR BELT GDE TR (BLACK)	98-01 Y07-37	1	10258492
16.	6-B21	14.875	EXTENSION KIT, ST BELT (BLACK) (9") (TYPE 10) (REFER TO GMSPO INFORMATION BULLETIN ON SEAT BELT EXTENDERS FOR DETAILED INFORMATION)	97-01 Y	AR	12533427
	6-B21	14.875	EXTENSION KIT, ST BELT (BLACK) (15") (TYPE 10) (REFER TO GMSPO INFORMATION BULLETIN ON SEAT BELT EXTENDERS FOR DETAILED INFORMATION)	97-01 Y	AR	12533428

RPO DEFINITIONS

AK5 - RESTRAINT SYSTEM,FRONT SEAT,INFLATABLE,DRIVER AND PASSENGER

AX4 - RESTRAINT SYSTEM,FRONT AND REAR SEAT,MANUAL(EUROPEAN)

C88 - SWITCH INFL RST I/P MDL MAN SUPPRESSION -- DELETE

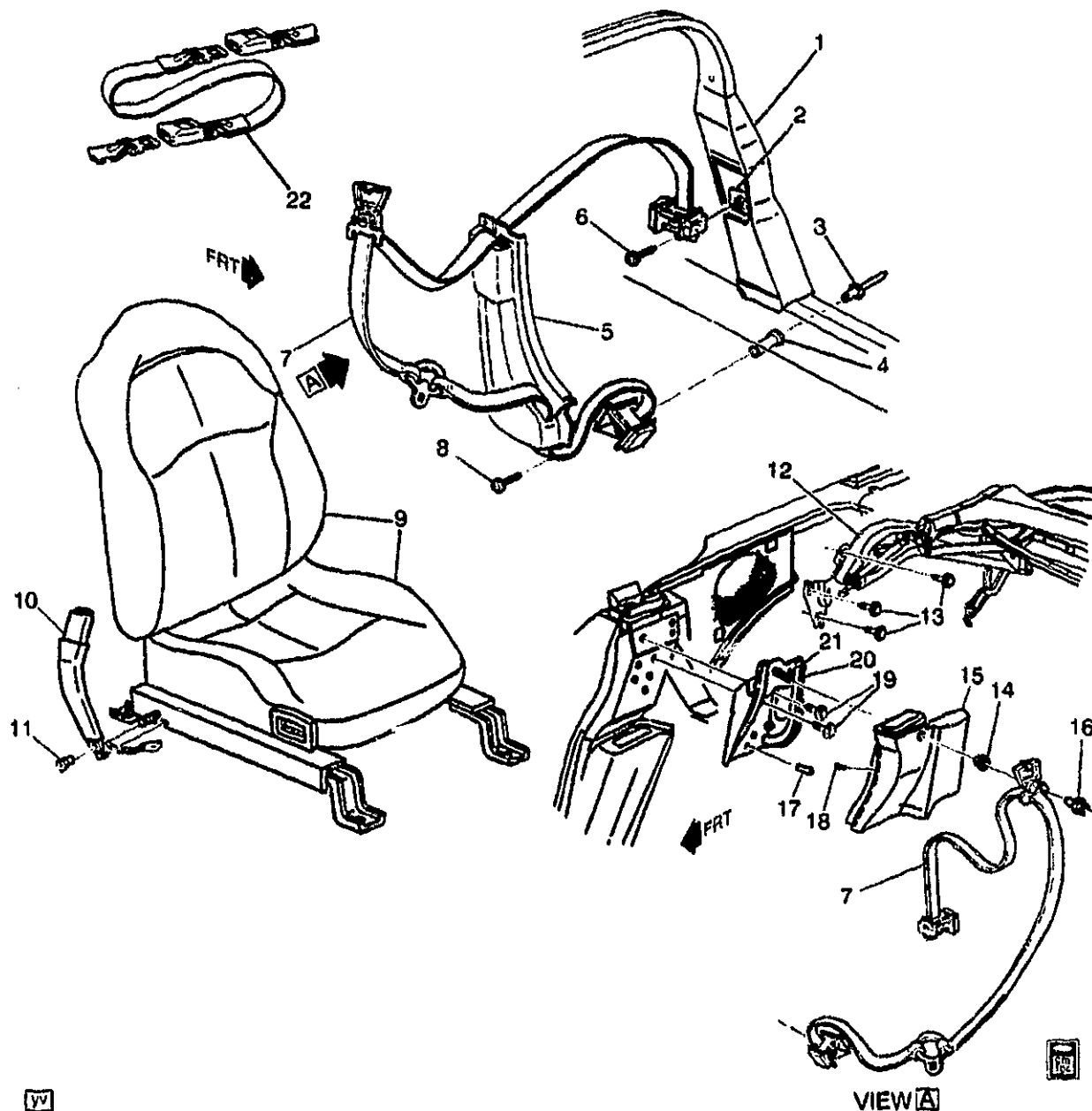
19I - INTERIOR TRIM,BLACK

67I - INTERIOR TRIM,CAMEL

70I - INTERIOR TRIM,TORCH RED

92I - INTERIOR TRIM SHALE/PEWTER

94I - INTERIOR TRIM FIRETHORN RED (97)



yv

VIEW A

1Y14-026

1998-2001 Y67 SEAT BELT HARDWARE

1.	6-N26	12.944	PANEL, BODY L/PLR INR	98-01	Y67	RH	12458930
	6-N26	12.944	PANEL, BODY L/PLR INR	98-01	Y67	LH	12458931
2.	6-B21	14.875	PLATE, P/SEAT BELT RETR ANC	98-01	Y	2	15734139
	6-B21	14.875	(OVAL) (16.714)	98-01	Y	2	15734139
3.		8.987	PLATE, D/SEAT BELT ANC (BKL	98-01	Y	2	15734139
			SI) (OVAL) (16.714)	98-01	Y	2	15734139
			RIVET, POP 3/16X.375 SHANK,	98-01		2	9442468
			.562 OD DOME, SELF PLUG, AL,				
			PL, .047-.078 GRP (P/ST BELT				
			RETR ANC PLT)				

2001 GENERAL MOTORS SERVICE PARTS OPERATIONS-CHEVROLET-15V

					1Y14-026	
					2	9442468
		8.967	RIVET, POP 3/16X.375 SHANK, .562 OD DOME, SELF PLUG, AL, PL. .047-.078 GRP (D/ST BELT RETR ANC PLT)	98-01		
4.	6-B21	14.875	PLATE, P/SEAT BELT RETR ANC	98-01 Y (AK5)	1	10403689
	6-B21	14.875	PLATE, D/SEAT BELT RETR ANC	98-01 Y (AK5)	1	10403689
5.	6-B9	14.731	PANEL, BODY L/PLR TR (BLACK)	98-00 Y (19I)	LH	10258547
	6-B9	14.731	PANEL, BODY L/PLR TR (RED) ..	98-99 Y (94I)	LH	10272395
	6-B9	14.731	PANEL, BODY L/PLR TR (RED) ..	98-99 Y (94I)	RH	10272396
	6-B9	14.731	PANEL, BODY L/PLR TR (BLACK)	98-00 Y (19I)	RH	10426020
	6-B9	14.731	PANEL, BODY L/PLR TR (PEWTER)	98-01 Y07-67 (92I)	RH	10272394
	6-B9	14.731	PANEL, BODY L/PLR TR (CAMEL)	98-01 Y07-67 (67I)	LH	10285246
	6-B9	14.731	PANEL, BODY L/PLR TR (CAMEL)	98-01 Y07-67 (67I)	RH	10285247
	6-B9	14.731	PANEL, BODY L/PLR TR (PEWTER)	98-01 Y07-67 (92I)	LH	10426021
	6-B9	14.731	PANEL, BODY L/PLR TR (RED) ..	00 Y (70I)	LH	10426027
	6-B9	14.731	PANEL, BODY L/PLR TR (RED) ..	00 Y (70I)	RH	10426028
	6-B9	14.731	PANEL, BODY L/PLR TR (BLACK)	01 YY07-67 (19I)	LH	10258547
	6-B9	14.731	PANEL, BODY L/PLR TR (BLACK)	01 YY07-67 (19I)	RH	10426020
	6-B9	14.731	PANEL, BODY L/PLR TR (RED) ..	01 YY07-67 (70I)	LH	10426027
	6-B9	14.731	PANEL, BODY L/PLR TR (RED) ..	01 YY07-67 (70I)	RH	10426028
6.	6-B21	14.875	BOLT, P/SEAT BELT (RETR SI) (M12 X 1.75 X 30)	98-01 Y (AK5)	1	20247145
	6-B21	14.875	BOLT, D/SEAT BELT (RETR SI) (M12 X 1.75 X 30)	98-01 Y (AK5)	1	20247145
7.	6-B21	14.875	BELT KIT, P/SEAT (RETR SI) (BLACK)	98-99 Y67 (AK5, 19I) (EXC AX4)	1	88893521
	6-B21	14.875	BELT KIT, P/SEAT (RETR SI) (PEWTER)	98-99 Y67 (AK5, 92I) (EXC AX4)	1	88893522
	6-B21	14.875	BELT KIT, P/SEAT (RETR SI) (RED)	98-00 Y67 (AK5, 94I) (EXC AX4)	1	88894739
	6-B21	14.875	BELT KIT, P/SEAT (RETR SI) (USED ON VEHICLES PRIOR TO VIN #1G1YY22G7Y5119656)	00 Y67 (AK5, 70I) (EXC AX4) (1ST DES)	1	88893520
	6-B21	14.875	BELT KIT, P/SEAT (RETR SI) (BLACK) (USED ON VEHICLES PRIOR TO VIN #1G1YY22G7Y5119656)	00 Y67 (AK5, 19I) (EXC AX4) (1ST DES)	1	88893521
	6-B21	14.875	BELT KIT, P/SEAT (RETR SI) (PEWTER) (USED ON VEHICLES PRIOR TO VIN #1G1YY22G7Y5119656)	00 Y67 (AK5, 92I) (EXC AX4) (1ST DES)	1	88893522
	6-B21	14.875	BELT KIT, P/SEAT (RETR SI) (RED) (USED ON VEHICLES W/VIN #1G1YY22G7Y5119656 AND FUTURE)	00 Y67 (AK5, 70I) (EXC AX4) (2ND DES)	1	88895176
	6-B21	14.875	BELT KIT, P/SEAT (RETR SI) (BLACK) (USED ON VEHICLES W/VIN #1G1YY22G7Y5119656 AND FUTURE)	00 Y67 (AK5, 19I) (EXC AX4) (2ND DES)	1	88895177
	6-B21	14.875	BELT KIT, P/SEAT (RETR SI) (PEWTER) (USED ON VEHICLES W/VIN #1G1YY22G7Y5119656 AND FUTURE)	00 Y67 (AK5, 92I) (EXC AX4) (2ND DES)	1	88895178

					1Y14-026
6-B21	14.875	BELT KIT, P/SEAT (RETR SI) (OAK) (USED ON VEHICLES W/VIN #1G1YY22G7Y5119656 AND FUTURE)	00 Y67 (AK5, 67I) (EXC AX4) (2ND DES)	1	88895179
6-B21	14.875	BELT KIT, P/SEAT (RETR SI) (RED)	01 Y67 (AK5, 70I) (EXC AX4, C88)	1	88895176
6-B21	14.875	BELT KIT, P/SEAT (RETR SI) (BLACK)	01 Y67 (AK5, 19I) (EXC AX4)	1	88895177
6-B21	14.875	BELT KIT, P/SEAT (RETR SI) (PEWTER)	01 Y67 (AK5, 92I) (EXC AX4, C88)	1	88895178
6-B21	14.875	BELT KIT, D/SEAT (RETR SI) (CAMEL)	98-99 Y67 (AK5, 67I) (EXC AX4)	1	12453486
6-B21	14.875	BELT KIT, D/SEAT (RETR SI)	98-99 Y67 (AK5, 19I) (EXC AX4)	1	88893517
6-B21	14.875	BELT KIT, D/SEAT (RETR SI) (RED)	98-00 Y67 (AK5, 94I) (EXC AX4)	1	88894737
6-B21	14.875	BELT KIT, D/SEAT (RETR SI) (CAMEL) (USE ON VEHICLES PRIOR TO VIN #1G1YY22G7Y5119656)	00 Y67 (AK5, 67I) (EXC AX4) (1ST DES)	1	12453486
6-B21	14.875	BELT KIT, D/SEAT (RETR SI)	00 Y67 (AK5, 70I) (EXC AX4) (1ST DES)	1	88893516
6-B21	14.875	BELT KIT, D/SEAT (RETR SI) (USED ON VEHICLES PRIOR TO VIN #1G1YY22G7Y5119656, FOR 2ND DES SEE 88895169)	00 Y67 (AK5, 19I) (EXC AX4) (1ST DES)	1	88893517
6-B21	14.875	BELT KIT, D/SEAT (RETR SI) (RED) (USED ON VEHICLES W/VIN #1G1YY22G7Y5119656 AND FUTURE)	00 Y67 (AK5, 70I) (EXC AX4) (2ND DES)	1	88895168
6-B21	14.875	BELT KIT, D/SEAT (RETR SI) (BLACK) (USED ON VEHICLES W/VIN #1G1YY22G7Y5119656 AND FUTURE)	00 Y67 (AK5, 19I) (EXC AX4) (2ND DES)	1	88895169
6-B21	14.875	BELT KIT, D/SEAT (RETR SI) (PEWTER) (USED ON VEHICLES W/VIN #1G1YY22G7Y5119656 AND FUTURE)	00 Y67 (AK5, 92I) (EXC AX4) (2ND DES)	1	88895170
6-B21	14.875	BELT KIT, D/SEAT (RETR SI) (OAK) (USED ON VEHICLES W/VIN #1G1YY22G7Y5119656 AND FUTURE)	00 Y67 (AK5, 67I) (EXC AX4) (2ND DES)	1	88895171
6-B21	14.875	BELT KIT, D/SEAT (RETR SI) (RED)	01 Y67 (AK5, 70I) (EXC AX4)	1	88895168
6-B21	14.875	BELT KIT, D/SEAT (RETR SI) (BLACK)	01 Y67 (AK5, 19I) (EXC AX4)	1	88895169
6-B21	14.875	BELT KIT, D/SEAT (RETR SI) (PEWTER)	01 Y67 (AK5, 92I) (EXC AX4)	1	88895170
6-B21	14.875	BELT KIT, D/SEAT (RETR SI) (OAK)	01 Y67 (AK5, 67I) (EXC AX4)	1	88895171
6-B21	14.875	BELT KIT, D/SEAT (RETR SI) (OAK)	01 Y67 (AK5, 67I) (EXC AX4, C88)	1	88895179
6-B21	14.875	BELT, P/SEAT (RETR SI) (CAMEL)	98-99 Y67 (AK5, 67I) (EXC AX4)	1	88893523
6-B21	14.875	BELT, P/SEAT (RETR SI) (CAMEL) (USED ON VEHICLES PRIOR TO VIN #1G1YY22G7Y5119656)	00 Y67 (AK5, 67I) (EXC AX4) (1ST DES)	1	88893523

						1Y14-026
6-B21	14.875	BELT, D/SEAT (RETR SI) (PEWTER)	98-99	Y67 (AK5, 92I) (EXC AX4)	1	88893518
6-B21	14.875	BELT, D/SEAT (RETR SI)	98-99	Y67 (AK5, 67I) (EXC AX4)	1	88893519
6-B21	14.875	BELT, D/SEAT (RETR SI) (PEWTER) (USED ON VEHICLES PRIOR TO VIN #1G1YY22G7Y5119656, FOR 2ND DES SEE 88895170)	00	Y67 (AK5, 92I) (EXC AX4) (1ST DES)	1	88893518
6-B21	14.875	BELT, D/SEAT (RETR SI)	00	Y67 (AK5, 67I) (EXC AX4) (1ST DES)	1	88893519
6-B21	14.875	BELT, P/SEAT (RETR SI) (BLACK)	98-99	Y67 (AK5, AX4, 19I) (EXPORT)	1	10434574
6-B21	14.875	BELT, P/SEAT (RETR SI) (PEWTER)	98-99	Y67 (AK5, AX4, 92I) (EXPORT)	1	10434575
6-B21	14.875	BELT, P/SEAT (RETR SI) (OAK) ..	98-99	Y67 (AK5, AX4, 67I) (EXPORT)	1	10434576
6-B21	14.875	BELT, P/SEAT (RETR SI) (RED) ..	98-00	Y67 (AK5, AX4, 94I) (EXPORT)	1	10443589
6-B21	14.875	BELT, P/SEAT (RETR SI) (RED) (USED ON VEHICLES PRIOR TO VIN #1G1YY22G7Y5119656)	00	Y67 (AK5, AX4, 70I) (1ST DES) (EXPORT) ..	1	10434573
6-B21	14.875	BELT, P/SEAT (RETR SI) (BLACK)	00	Y67 (AK5, AX4, 19I) (1ST DES) (EXPORT) ..	1	10434574
6-B21	14.875	BELT, P/SEAT (RETR SI) (PEWTER) (USED ON VEHICLES PRIOR TO VIN #1G1YY22G7Y5119656)	00	Y67 (AK5, AX4, 92I) (1ST DES) (EXPORT) ..	1	10434575
6-B21	14.875	BELT, P/SEAT (RETR SI) (OAK) (USED ON VEHICLES PRIOR TO VIN #1G1YY22G7Y5119656)	00	Y67 (AK5, AX4, 67I) (1ST DES) (EXPORT) ..	1	10434576
6-B21	14.875	BELT, P/SEAT (RETR SI) (RED) ..	00-01	Y67 (AK5, C88, 70I) (EXC AX4) (EXPORT) ..	1	10441509
6-B21	14.875	BELT, P/SEAT (RETR SI) (BLACK)	00-01	Y67 (AK5, C88, 19I) (EXC AX4) (EXPORT) ..	1	10441510
6-B21	14.875	BELT, P/SEAT (RETR SI) (PEWTER)	00-01	Y67 (AK5, C88, 92I) (EXC AX4) (EXPORT) ..	1	10441511
6-B21	14.875	BELT, P/SEAT (RETR SI) (OAK) ..	00-01	Y67 (AK5, C88, 67I) (EXC AX4) (EXPORT) ..	1	10441512
6-B21	14.875	BELT, P/SEAT (RETR SI) (RED) (USED ON VEHICLES W/VIN #1G1YY22G7Y5119656 AND FUTURE)	00	Y67 (AK5, AX4, 70I) (2ND DES) (EXPORT) ..	1	10443013
6-B21	14.875	BELT, P/SEAT (RETR SI) (BLACK) (USED ON VEHICLES W/VIN #1G1YY22G7Y5119656 AND FUTURE)	00	Y67 (AK5, AX4, 19I) (2ND DES) (EXPORT) ..	1	10443014
6-B21	14.875	BELT, P/SEAT (RETR SI) (PEWTER) (USED ON VEHICLES W/VIN #1G1YY22G7Y5119656 AND FUTURE)	00	Y67 (AK5, AX4, 92I) (2ND DES) (EXPORT) ..	1	10443015
6-B21	14.875	BELT, P/SEAT (RETR SI) (OAK) (USED ON VEHICLES W/VIN #1G1YY22G7Y5119656 AND FUTURE)	00	Y67 (AK5, AX4, 67I) (2ND DES) (EXPORT) ..	1	10443016
6-B21	14.875	BELT, P/SEAT (RETR SI) (RED) ..	01	Y67 (AK5, AX4, 70I) (EXC C88) (EXPORT) ..	1	10442989
6-B21	14.875	BELT, P/SEAT (RETR SI) (BLACK)	01	Y67 (AK5, AX4, 19I) (EXC C88) (EXPORT) ..	1	10442990

						1Y14-026
	6-B21	14.875	BELT, P/SEAT (RETR SI) (PEWTER)	01	Y67 (AK5, AX4, 92I) (EXC C88) (EXPORT) ..	1 10442991
	6-B21	14.875	BELT, D/SEAT (RETR SI) (BLACK)	98-99	Y67 (AK5, AX4, 19I) (EXPORT)	1 10434447
	6-B21	14.875	BELT, D/SEAT (RETR SI)	98-99	Y67 (AK5, AX4, 92I) (EXPORT)	1 10434448
	6-B21	14.875	BELT, D/SEAT (RETR SI)	98-99	Y67 (AK5, AX4, 67I) (EXPORT)	1 10434449
	6-B21	14.875	BELT, D/SEAT (RETR SI) (RED) ..	98-00	Y67 (AK5, AX4, 94I) (EXPORT)	1 10443583
	6-B21	14.875	BELT, D/SEAT (RETR SI) (USED ON VEHICLES PRIOR TO VIN #1G1YY22G7Y5119656)	00	Y67 (AK5, AX4, 70I) (1ST DES) (EXPORT) ..	1 10434446
	6-B21	14.875	BELT, D/SEAT (RETR SI) (BLACK) (USED ON VEHICLES PRIOR TO VIN #1G1YY22G7Y5119656)	00	Y67 (AK5, AX4, 19I) (1ST DES) (EXPORT) ..	1 10434447
	6-B21	14.875	BELT, D/SEAT (RETR SI) (USED ON VEHICLES PRIOR TO VIN #1G1YY22G7Y5119656)	00	Y67 (AK5, AX4, 92I) (1ST DES) (EXPORT) ..	1 10434448
	6-B21	14.875	BELT, D/SEAT (RETR SI) (USED ON VEHICLES PRIOR TO VIN #1G1YY22G7Y5119656)	00	Y67 (AK5, AX4, 67I) (1ST DES) (EXPORT) ..	1 10434449
	6-B21	14.875	BELT, D/SEAT (RETR SI) (RED) (USED ON VEHICLES W/VIN #1G1YY22G7Y5119656 AND FUTURE)	00	Y67 (AK5, AX4, 70I) (2ND DES) (EXPORT) ..	1 10442884
	6-B21	14.875	BELT, D/SEAT (RETR SI) (BLACK) (USED ON VEHICLES W/VIN #1G1YY22G7Y5119656 AND FUTURE)	00	Y67 (AK5, AX4, 19I) (2ND DES) (EXPORT) ..	1 10442885
	6-B21	14.875	BELT, D/SEAT (RETR SI) (PEWTER) (USED ON VEHICLES W/VIN #1G1YY22G7Y5119656 AND FUTURE)	00	Y67 (AK5, AX4, 92I) (2ND DES) (EXPORT) ..	1 10442886
	6-B21	14.875	BELT, D/SEAT (RETR SI) (OAK) (USED ON VEHICLES W/VIN #1G1YY22G7Y5119656 AND FUTURE)	00	Y67 (AK5, AX4, 67I) (2ND DES) (EXPORT) ..	1 10442887
	6-B21	14.875	BELT, D/SEAT (RETR SI) (RED) ..	01	Y67 (AK5, AX4, 70I) (EXPORT)	1 10442884
	6-B21	14.875	BELT, D/SEAT (RETR SI) (BLACK) ..	01	Y67 (AK5, AX4, 19I) (EXPORT)	1 10442885
	6-B21	14.875	BELT, D/SEAT (RETR SI) (PEWTER)	01	Y67 (AK5, AX4, 92I) (EXPORT)	1 10442886
	6-B21	14.875	BELT, D/SEAT (RETR SI) (OAK) ..	01	Y67 (AK5, AX4, 67I) (EXPORT)	1 10442887
8.	6-B21	14.875	BOLT, P/SEAT BELT RETR (M12 X 1.75 X 30)	98-01	Y (AK5)	1 20247145
	6-B21	14.875	BOLT, D/SEAT BELT RETR (M12 X 1.75 X 30)	98-01	Y (AK5)	1 20247145
9.	N.S.		SEAT, PASS (NTBP) (SEE GROUP 14 FOR SEAT DETAILS)	
	N.S.		SEAT, DRVR (NTBP) (SEE GROUP 14 FOR SEAT DETAILS)	
10.	6-B21	14.875	BELT KIT, P/SEAT (BKL SI) (BLACK)	98-01	Y (19I)	1 12458085
	6-B21	14.875	BELT KIT P/SEAT (BKL SI) (RED) ..	98-99	Y (94I)	1 12458479
	6-B21	14.875	BELT KIT, P/SEAT (BKL SI) (PEWTER)	98-01	Y07-67 (92I)	1 12458478

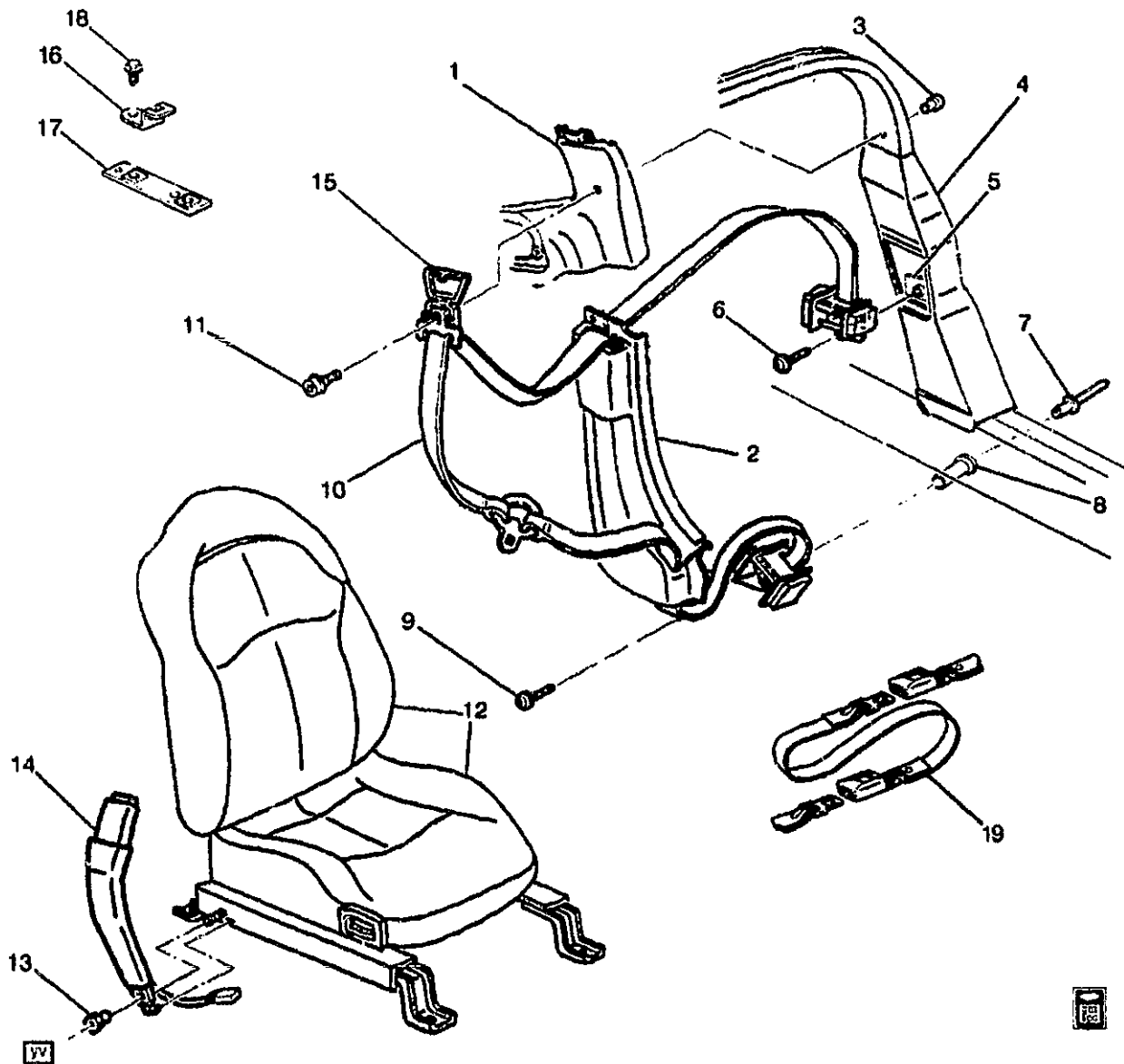
2001 GENERAL MOTORS SERVICE PARTS OPERATIONS-CHEVROLET-15V

									1Y14-026
	6-B21	14.875	BELT KIT, P/SEAT (BKL SI)	98-01	Y07-67 (67I)	1	12458480	
			(CAMEL)						
	6-B21	14.875	BELT KIT, P/SEAT (BKL SI) (RED)	00-01	Y07-67 (70I)	1	12458481	
	6-B21	14.875	BELT KIT, D/SEAT (BKL SI)	98-01	Y (19I)	1	12457501	
			(BLACK)						
	6-B21	14.875	BELT KIT, D/SEAT (BKL SI) (RED)	98-99	Y07-67 (94I)	1	12389808	
	6-B21	14.875	BELT KIT, D/SEAT (BKL SI)	98-01	Y07-67 (92I)	1	12457502	
			(PEWTER)						
	6-B21	14.875	BELT KIT, D/SEAT (BKL SI)	98-01	Y07-67 (67I)	1	12457504	
			(CAMEL)						
	6-B21	14.875	BELT KIT, D/SEAT (BKL SI) (RED)	00-01	Y07-67 (70I)	1	12457505	
11.	6-B21	14.875	NUT, P/SEAT BELT (BKL SI)	98-01	Y		1	25604879	
	6-B21	14.875	NUT, D/SEAT BELT (BKL SI)	98-01	Y		1	25604879	
12.	6-A10	13.346	TOP FLDG (CPS) (SEE GROUP	98-00	Y67 (C05, 41T)	1	10445454	
			14 FOR DETAILS) (BLACK)						
	6-A10	13.346	TOP FLDG (CPS) (SEE GROUP	01	Y67 (C05, 41T)	1	10306244	
			14 FOR DETAILS)						
	6-A10	13.346	TOP FLDG (CPS) (SEE GROUP	01	Y67 (C05, 67T)	1	10306245	
			14 FOR DETAILS)						
	6-A10	13.346	TOP FLDG (CPS) (SEE GROUP	01	Y67 (C05, 16T)	1	10306246	
			14 FOR DETAILS)						
13.		9.900	BOLT-HEX, M8X1.25X30, 22	98-01			6	11516594	
			THD, 24MM OD, 9.8, 7114M						
			(F/TOP PIV BRKT)						
14.	6-B7	14.645	SPACER, QTR UPR T/PNL	98-01	Y67		2	10408633	
15.	6-B9	14.731	PANEL, BODY L/PLR UPR TR	98-01	Y67		LH	10418408	
			(BLACK)						
	6-B9	14.731	PANEL, BODY L/PLR UPR TR	98-01	Y67		RH	10418409	
			(BLACK)						
16.	6-B21	14.875	NUT, P/SEAT SHLDR BELT GDE	98-01	Y67		1	10201699	
			(M10.0X1.50THD)						
	6-B21	14.875	NUT, D/SEAT SHLDR BELT GDE	98-01	Y67		1	10201699	
			(M10.0X1.50THD)						
17.	6-B6	14.310	PIN, F/TOP PIV BRKT LOC	98-01	Y67		2	10293227	
18.	6-B9	14.731	BOLT, BODY L/PLR UPR T/PNL	98-01	Y67		2	10296863	
			(14MM SHLDR SCR)						
19.		8.900	BOLT-HEX, M8X1.25X30, 22	98-01			2	11516594	
			THD, 24MM OD, 9.8, 7114M						
			(P/ST SHLDR BELT GDE BRKT) ..						
		8.900	BOLT-HEX, M8X1.25X30, 22	98-01			2	11516594	
			THD, 24MM OD, 9.8, 7114M						
			(D/ST SHLDR BELT GDE BRKT) ..						
20.	6-B21	14.875	BRACKET, P/SEAT SHLDR BELT	98-01	Y67		1	10402807	
			GDE (INCLS 21)						
	6-B21	14.875	BRACKET, D/SEAT SHLDR BELT	98-01	Y67		1	10402798	
			GDE (INCLS 21)						
21.		N.S.	STUD, P/SEAT SHLDR BELT GDE				1		
			BRKT (PART OF 20)						
		N.S.	STUD, D/SEAT SHLDR BELT				1		
			GDE BRKT (PART OF 20)						

					1Y14-026
22.	6-B21	14.875	EXTENSION KIT, ST BELT (BLACK) (9") (TYPE 10) (REFER TO GMSPO INFORMATION BULLETIN ON SEAT BELT EXTENDERS FOR DETAILED INFORMATION)	98-01 Y	AR 12533427
	6-B21	14.875	EXTENSION KIT, ST BELT (BLACK) (15") (TYPE 10) (REFER TO GMSPO INFORMATION BULLETIN ON SEAT BELT EXTENDERS FOR DETAILED INFORMATION)	98-01 Y	AR 12533428

RPO DEFINITIONS

AK5 - RESTRAINT SYSTEM,FRONT SEAT,INFLATABLE,DRIVER AND PASSENGER
 AX4 - RESTRAINT SYSTEM,FRONT AND REAR SEAT,MANUAL(EUROPEAN)
 C05 - ROOF,CONVERTIBLE,FOLDING
 C88 - SWITCH INFL RST I/P MDL MAN SUPPRESSION -- DELETE
 16T - TOP COLOR BRITE WHITE (94)
 19I - INTERIOR TRIM,BLACK
 41T - VINYL TOP COLOR,BLACK
 67I - INTERIOR TRIM,CAMEL
 67T - VINYL TOP COLOR,DARK ANTELOPE METALLIC
 70I - INTERIOR TRIM,TORCH RED
 92I - INTERIOR TRIM SHALE/PEWTER
 94I - INTERIOR TRIM FIRETHORN RED (97)



1Y14-033

1999-2001 Y37 SEAT BELT HARDWARE

1.	6-D6	15.100	PANEL, BODY SI TR (BLACK) ...	99-01	Y37	RH	10258588
	6-D6	15.100	PANEL, BODY SI TR ((BLACK)) ..	99-01	Y37	LH	10258567
2.	6-B9	14.731	PANEL, BODY L/PLR TR (BLACK) ..	99-00	Y (19I)	LH	10258547
	6-B9	14.731	PANEL, BODY L/PLR TR (RED) ..	99	Y (94I)	LH	10272395
	6-B9	14.731	PANEL, BODY L/PLR TR (RED) ..	99	Y (94I)	RH	10272396
	6-B9	14.731	PANEL, BODY L/PLR TR (BLACK) ..	99-00	Y (19I)	RH	10426020
	6-B9	14.731	PANEL, BODY L/PLR TR (RED) ..	00	Y (70I)	LH	10426027
	6-B9	14.731	PANEL, BODY L/PLR TR (RED) ..	00	Y (70I)	RH	10426028
	6-B9	14.731	PANEL, BODY L/PLR TR (BLACK) ..	01	YY37 (19I, 70I)	LH	10258547
	6-B9	14.731	PANEL, BODY L/PLR TR (BLACK) ..	01	YY37 (19I, 70I)	RH	10426020
3.	N.S.		NUT, D/SEAT SHLDR BELT GDE .				
	N.S.		NUT, P/SEAT SHLDR BELT GDE .				

					1Y14-033	
4.	6-N26	12.944	PANEL, BODY L/PLR INR (#55)	99-01 Y07-37	LH	12458933
	6-N26	12.944	PANEL, BODY L/PLR INR (#55)	99-01 Y07 37	RH	12458932
5.	6-B21	14.875	PLATE, D/SEAT BELT ANC (BKL SI) (OVAL) (16.714)	99-01 Y	1	15734139
	6-B21	14.875	PLATE, P/SEAT BELT RETR ANC (OVAL) (16.714)	99-01 Y	1	15734139
6.	6-B21	14.875	BOLT, D/SEAT BELT (RETR SI) (M12 X 1.75 X 30)	99-01 Y (AK5)	1	20247145
	6-B21	14.875	BOLT, P/SEAT BELT (RETR SI) (M12 X 1.75 X 30)	99-01 Y (AK5)	1	20247145
7.		8.967	RIVET, POP, 3/16X.375 SHANK, .562 OD DOME, SELF PLUG, AL, PL, .047-.078 GRP (D/ST BELT RETR ANC PLT)	99-01	2	9442468
		8.967	RIVET, POP, 3/16X.375 SHANK, .562 OD DOME, SELF PLUG, AL, PL, .047-.078 GRP (P/ST BELT RETR ANC PLT)	99-01	2	9442468
8.	6-B21	14.875	PLATE, D/SEAT BELT RETR ANC	99-01 Y (AK5)	1	10403889
	6-B21	14.875	PLATE, P/SEAT BELT RETR ANC	99-01 Y (AK5)	1	10403889
9.	6-B21	14.875	BOLT, D/SEAT BELT RETR (M12 X 1.75 X 30)	99-01 Y (AK5)	1	20247145
	6-B21	14.875	BOLT, P/SEAT BELT RETR (M12 X 1.75 X 30)	99-01 Y (AK5)	1	20247145
10.	6-B21	14.875	BELT KIT, D/SEAT (RETR SI)	99 Y07-37 (AK5, 19I) (EXC AX4)	1	88893509
	6-B21	14.875	BELT KIT, D/SEAT (RETR SI)	99 Y07-37 (AK5, 92I) (EXC AX4)	1	88893510
	6-B21	14.875	BELT KIT, D/SEAT (RETR SI) (RED)	99 Y37 (AK5, 94I) (EXC AX4)	1	88894736
	6-B21	14.875	BELT KIT, D/SEAT (RETR SI) (USED ON VEHICLES PRIOR TO VIN #1G1YY22G7Y5119656)	00 Y07-37 (AK5, 70I) (EXC AX4) (1ST DES)	1	88893508
	6-B21	14.875	BELT KIT, D/SEAT (RETR SI) (USE ON VEHICLES PRIOR TO VIN #1G1YY22G7Y5119656)	00 Y07-37 (AK5, 19I) (EXC AX4) (1ST DES)	1	88893509
	6-B21	14.875	BELT KIT, D/SEAT (RETR SI)	00 Y07-37 (AK5, 92I) (EXC AX4) (1ST DES)	1	88893510
	6-B21	14.875	BELT KIT, D/SEAT (RETR SI) (RED)	00 Y07-37 (AK5, 94I) (EXC AX4)	1	88894736
	6-B21	14.875	BELT KIT, D/SEAT (RETR SI) (RED) (USED ON VEHICLES W/VIN #1G1YY22G7Y5119656 AND FUTURE)	00 Y07-37 (AK5, 70I) (EXC AX4) (2ND DES)	1	88895164
	6-B21	14.875	BELT KIT, D/SEAT (RETR SI) (BLACK) (USED ON VEHICLES W/VIN #1G1YY22G7Y5119656 AND FUTURE)	00 Y07-37 (AK5, 19I) (EXC AX4) (2ND DES)	1	88895165
	6-B21	14.875	BELT KIT, D/SEAT (RETR SI) (PEWTER) (USED ON VEHICLES W/VIN #1G1YY22G7Y5119656 AND FUTURE)	00 Y07-37 (AK5, 92I) (EXC AX4) (2ND DES)	1	88895166
	6-B21	14.875	BELT KIT, D/SEAT (RETR SI) (BLACK)	01 Y37 (AK5, 19I, 70I)	1	88895165
	6-B21	14.875	BELT KIT, P/SEAT (RETR SI)	99 Y07-37 (AK5, 19I) (EXC AX4)	1	88893513

					1Y14-033
6-B21	14.875	BELT KIT, P/SEAT (RETR SI)	99	Y07-37 (AK5, 92I) (EXC AX4)	1 88893514
6-B21	14.875	BELT KIT, P/SEAT (RETR SI) (RED)	99	Y37 (AK5, 94I) (EXC AX4)	1 88894738
6-B21	14.875	BELT KIT, P/SEAT (RETR SI) (USED ON VEHICLES PRIOR TO VIN #1G1YY22G7Y5119656)	00	Y07-37 (AK5, 19I) (EXC AX4) (1ST DES) ..	1 88893513
6-B21	14.875	BELT KIT, P/SEAT (RETR SI) (USED ON VEHICLES PRIOR TO VIN #1G1YY22G7Y5119656)	00	Y07-37 (AK5, 92I) (EXC AX4) (1ST DES) ..	1 88893514
6-B21	14.875	BELT KIT, P/SEAT (RETR SI) (RED)	00	Y07-37 (AK5, 94I) (EXC AX4)	1 88894738
6-B21	14.875	BELT KIT, P/SEAT (RETR SI) (BLACK) (USED ON VEHICLES W/VIN #1G1YY22G7Y5119656 AND FUTURE)	00	Y07-37 (AK5, 19I) (EXC AX4) (2ND DES) .	1 88895173
6-B21	14.875	BELT KIT, P/SEAT (RETR SI) (PEWTER) (USED ON VEHICLES W/VIN #1G1YY22G7Y5119656 AND FUTURE)	00	Y07-37 (AK5, 92I) (EXC AX4) (2ND DES) .	1 88895174
6-B21	14.875	BELT KIT, P/SEAT (RETR SI) (BLACK)	01	Y07-37 (AK5, 19I) (EXC AX4, C88)	1 88895173
6-B21	14.875	BELT, D/SEAT (RETR SI) (BLACK)	99	Y07-37 (AK5, AX4, 19I) (EXPORT)	1 10434373
6-B21	14.875	BELT, D/SEAT (RETR SI) (PEWTER)	99	Y37 (AK5, AX4, 92I) (EXPORT)	1 10434374
6-B21	14.875	BELT, D/SEAT (RETR SI) (RED) ..	99-00	Y37 (AK5, AX4, 94I) (EXPORT)	1 10443585
6-B21	14.875	BELT, D/SEAT (RETR SI) (BLACK) (USED ON VEHICLES PRIOR TO VIN #1G1YY22G7Y5119656)	00	Y07-37 (AK5, AX4, 19I) (1ST DES) (EXPORT) ..	1 10434373
6-B21	14.875	BELT, D/SEAT (RETR SI) (BLACK) (USED ON VEHICLES W/VIN #1G1YY22G7Y5119656 AND FUTURE)	00	Y07-37 (AK5, AX4, 19I) (2ND DES) (EXPORT) ..	1 10442978
6-B21	14.875	BELT, D/SEAT (RETR SI) (PEWTER)	01	Y07-37 (AK5, AX4, 92I) (EXPORT)	1 10442979
6-B21	14.875	BELT, D/SEAT (RETR SI) (OAK) ..	01	Y07-37 (AK5, AX4, 67I) (EXPORT)	1 10442980
6-B21	14.875	BELT, P/SEAT (RETR SI) (RED) ..	99-00	Y37 (AK5, AX4, 94I) (EXPORT)	1 10443591
6-B21	14.875	BELT, P/SEAT (RETR SI) (BLACK)	99	Y07-37 (AK5, AX4, 19I) (EXPORT)	1 10434539
6-B21	14.875	BELT, P/SEAT (RETR SI) (PEWTER)	99	Y07-37 (AK5, AX4, 92I) (EXPORT)	1 10434540
6-B21	14.875	BELT, P/SEAT (RETR SI) (BLACK) (USED ON VEHICLES PRIOR TO VIN #1G1YY22G7Y5119656)	00	Y07-37 (AK5, AX4, 19I) (1ST DES) (EXPORT) ..	1 10434539
6-B21	14.875	BELT, P/SEAT (RETR SI) (PEWTER) (USED ON VEHICLES PRIOR TO VIN #1G1YY22G7Y5119656)	00	Y07-37 (AK5, AX4, 92I) (1ST DES) (EXPORT) ..	1 10434540
6-B21	14.875	BELT, P/SEAT (RETR SI) (BLACK) (USED ON VEHICLES W/VIN #1G1YY22G7Y5119656 AND FUTURE)	00	Y07-37 (AK5, AX4, 19I) (2ND DES) (EXPORT) ..	1 10442990

						1Y14-033
	6-B21	14.875	BELT, P/SEAT (RETR SI) (PEWTER) (USED ON VEHICLES W/VIN #1G1YY22G7Y5119656 AND FUTURE)	00 Y07-37 (AK5, AX4, 92I) (2ND DES) (EXPORT) ..		1 10442891
	6-B21	14.875	BELT, P/SEAT (RETR SI) (RED) ..	01 Y07-37 (AK5, AX4, 70I) (EXC C88) (EXPORT) ..		1 10443013
	6-B21	14.875	BELT, P/SEAT (RETR SI) (BLACK)	01 Y07-37 (AK5, AX4, 19I) (EXC C88) (EXPORT) ..		1 10443014
	6-B21	14.875	BELT, P/SEAT (RETR SI) (PEWTER)	01 Y07-37 (AK5, AX4, 92I) (EXC C88) (EXPORT) ..		1 10443015
	6-B21	14.875	BELT, P/SEAT (RETR SI) (OAK) ..	01 Y07-37 (AK5, AX4, 67I) (EXC C88) (EXPORT) ..		1 10443016
11.	6-B21	14.875	BOLT, D/SEAT SHLDR BELT GDE (BLACK) (8.900)	99-01 Y07-37 (AK5)		1 11516892
	6-B21	14.875	BOLT, P/SEAT SHLDR BELT GDE (BLACK) (8.900)	99-00 Y07-37		1 11516892
	6-B21	14.875	BOLT, P/SEAT SHLDR BELT GDE (BLACK) (8.900)	01 Y07-37 (AK5)		1 11516892
12.		N.S.	SEAT, DRVR (NTBP) (SEE GROUP 14 FOR SEAT DETAILS)		
		N.S.	SEAT, PASS (NTBP) (SEE GROUP 14 FOR SEAT DETAILS)		
13.	6-B21	14.875	NUT, D/SEAT BELT (BKL SI)	99-01 Y		1 25604879
	6-B21	14.875	NUT, P/SEAT BELT (BKL SI)	99-01 Y		1 25604879
14.	6-B21	14.875	BELT KIT, D/SEAT (BKL SI) (BLACK)	99-01 Y (19I)		1 12457501
	6-B21	14.875	BELT KIT, P/SEAT (BKL SI) (BLACK)	99-01 Y (19I)		1 12458085
	6-B21	14.875	BELT KIT, P/SEAT (BKL SI) (RED)	99 Y (94I)		1 12458479
15.	6-B21	14.875	COVER, D/SEAT SHLDR BELT GDE TR (BLACK)	99-01 Y07-37		1 10258492
	6-B21	14.875	COVER, P/SEAT SHLDR BELT GDE TR (BLACK)	99-01 Y07-37		1 10258492
16.		N.S.	PLATE, CHILD ST RST SYS BELT BRKT ANC (*KIT1)		
17.	6-B21	14.870	PLATE, CHILD ST TOP STRP BRKT ANC (12.184)	00-01 Y37		1 10289507
	6-B21	14.870	PLATE, CHILD ST TOP STRP BRKT ANC (12.184)	99 Y37 (AN4) (EXPORT) ..		1 10289507
18.		N.S.	BOLT, CHILD ST TOP STRP BRKT		
19.	6-B21	14.875	EXTENSION KIT, ST BELT (BLACK) (9") (TYPE 10) (REFER TO GMSPO INFORMATION BULLETIN ON SEAT BELT EXTENDERS FOR DETAILED INFORMATION)	99-01 Y	AR	12533427
	6-B21	14.875	EXTENSION KIT, ST BELT (BLACK) (15") (TYPE 10) (REFER TO GMSPO INFORMATION BULLETIN ON SEAT BELT EXTENDERS FOR DETAILED INFORMATION)	99-01 Y	AR	12533428

SERVICE KITS

1.	6-B21	14.870	BRACKET KIT, CHILD ST RST SYS BELT (KIT CONTAINS: 10415693 INSTL.INSTRUC. & 10294279 BELT ANC PLATE)	99-00 Y37 (Z49)	1	10415692
----	-------	--------	--	-----------------------	---	----------

RPO DEFINITIONS

AK5 - RESTRAINT SYSTEM,FRONT SEAT,INFLATABLE,DRIVER AND PASSENGER
AN4 - RESTRAINT PROVISIONS,CHILD(CANADIAN)
AX4 - RESTRAINT SYSTEM,FRONT AND REAR SEAT,MANUAL(EUROPEAN)
C88 - SWITCH INFL RST I/P MDL MAN SUPPRESSION -- DELETE
Z49 - MANDATORY CANADIAN BASE EQUIPMENT MODIFICATIONS(CANADIAN)
19I - INTERIOR TRIM,BLACK
67I - INTERIOR TRIM,CAMEL
70I - INTERIOR TRIM,TORCH RED
92I - INTERIOR TRIM SHALE/PEWTER
94I - INTERIOR TRIM FIRETHORN RED (97)



CHEVROLET

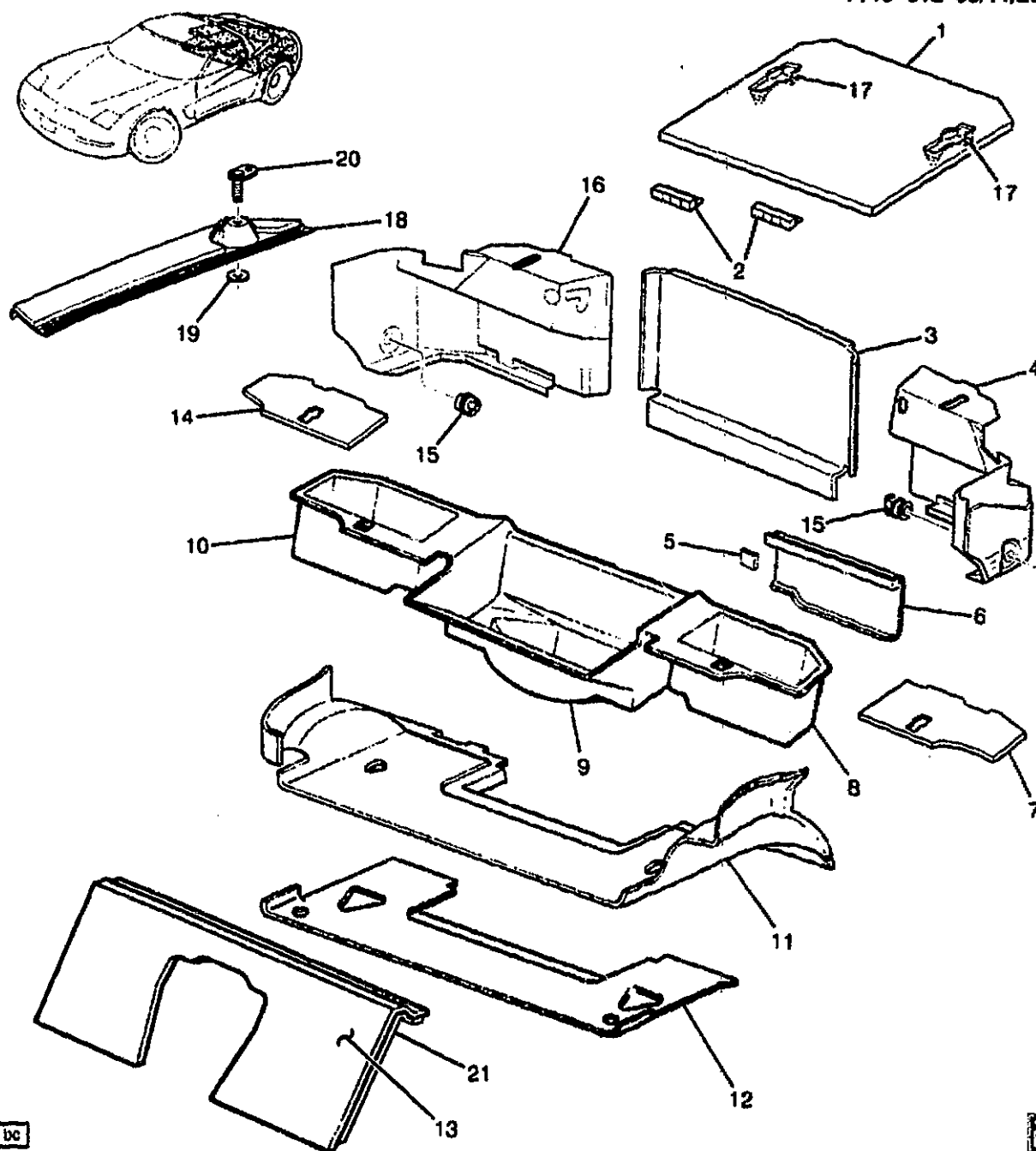
CHEVROLET BODY GROUP 15.000



CHEVROLET

ILLUSTRATION INDEX

	TITLE	GRID
1997-1998	Y07 CARPET/INTERIOR (RR FLOOR & COMPARTMENT)	6-J4
1997-2001	Y07 CARPET/INTERIOR (FRONT FLOOR)	6-J8
1998-2001	Y67 CARPET/INTERIOR (RR FLOOR & COMPARTMENT)	6-J13
1998-2001	Y67 CARPET/INTERIOR (FRONT FLOOR)	6-J18
1999-2000	Y07 CARPET/INTERIOR (RR FLOOR & COMPARTMENT)	6-J22
1999-2000	Y37 CARPET/INTERIOR (RR FLOOR & COMPARTMENT)	6-J27
1999-2001	Y37 CARPET/INTERIOR (FRONT FLOOR)	6-K2
2001	Y37 CARPET/INTERIOR (RR FLOOR & COMPARTMENT)	6-K4
2001	Y07 CARPET/INTERIOR (RR FLOOR & COMPARTMENT)	6-K5



1Y15-012

1997-1998 Y07 CARPET/INTERIOR (RR FLOOR & COMPARTMENT)

1.	6-D7	15.222	COVER, R/CMPT FLR PNL STOW	97-98 Y (191)	1	10413526
			PKT ((INCLS 17) (BLACK)			
			(CENTER)			
	6-D7	15.222	COVER, R/CMPT FLR PNL STOW	97-98 Y (921)	1	10413527
			PKT ((INCLS 17) (GRAY)			
			(CENTER)			

									1Y15-012
	6-D7	15.222	COVER, R/CMPT FLR PNL STOW PKT ((INCLS 17) (RED) (CENTER)	97-98	Y (94I)			1	10413528
	6-D7	15.222	COVER, R/CMPT FLR PNL STOW PKT ((INCLS 17) (BLACK)	97-98	Y07 (19I)	LH			10413530
	6-D7	15.222	COVER, R/CMPT FLR PNL STOW PKT ((INCLS 17) (RED)	97-98	Y07 (94I)	LH			10413532
	6-D7	15.222	COVER, R/CMPT FLR PNL STOW PKT ((INCLS 17) (PEWTER)	97-98	Y07 (92I)	RH			10413535
	6-D7	15.222	COVER, R/CMPT FLR PNL STOW PKT ((INCLS 17) (RED)	97-98	Y07 (94I)	RH			10413536
	6-D7	15.222	COVER, R/CMPT FLR PNL STOW PKT ((INCLS 17) (GRAY)	97-98	Y07 (92I)	LH			10434928
	6-D7	15.222	COVER, R/CMPT FLR PNL STOW PKT ((INCLS 17) (BLACK)	97-98	Y07 (19I)	RH			10434933
	6-D7	15.222	COVER, R/CMPT FLR PNL STOW PKT ((INCLS 17) (CAMEL) (CENTER)	98	Y07-67 (67I)		1		10413529
	6-D7	15.222	COVER, R/CMPT FLR PNL STOW PKT ((INCLS 17) (CAMEL)	98	Y07 (67I)	LH			10434930
	6-D7	15.222	COVER, R/CMPT FLR PNL STOW PKT ((INCLS 17) (CAMEL)	98	Y07 (67I)	RH			10434936
2.		N.S.	RETAINER, R/CMPT PNL STOW PKT CVR						
3.	6-D7	15.222	CARPET, R/END TR FIN PNL CTR (RED) (15.286)	97-98	Y07 (94I)		1		10275976
	6-D7	15.222	CARPET, R/END TR FIN PNL CTR (BLACK) (15.286)	97-98	Y07 (19I)		1		10406966
	6-D7	15.222	CARPET, R/END TR FIN PNL CTR (PEWTER) (15.286)	97-98	Y07 (92I)		1		10406967
	6-D7	15.222	CARPET, R/END TR FIN PNL CTR (OAK)	98	Y07 (67I)		1		10445785
	6-D7	15.222	CARPET, R/END TR FIN PNL CTR (OUTER) (CAMEL)	98	Y07 (67I)	RH			10426710
4.	6-D7	15.222	CARPET, R/END TR FIN PNL OTR (PEWTER)	97-98	Y07 (92I)	LH			10421738
	6-D7	15.222	CARPET, R/END TR FIN PNL OTR (BLACK) (WHEN REPLACING 99 AND PRIOR CANCELLED PARTS, MUST REMOVE EXISTING INSULATOR AS THE INSULATOR IS ALREADY PART OF THE NEW CARPET) ...	97-98	Y07 (19I)	LH			10435606
	6-D7	15.222	CARPET, R/END TR FIN PNL OTR (CAMEL) (WHEN REPLACING 99 AND PRIOR CANCELLED PARTS, MUST REMOVE EXISTING INSULATOR AS THE INSULATOR IS ALREADY PART OF THE NEW CARPET) ...	98	Y07 (67I)	LH			10432593
	6-D7	15.222	CARPET, R/END TR FIN PNL OTR (OUTER) (RED) (15.286)	97-98	Y07 (94I)	LH			10275955
5.	6-N5	7.450	RETAINER, ELEC SUSP CONT MDL FIN CVR (PART OF 6) (14.640)	97-98	Y07 (F45)		1		10267772
6.	6-N5	7.450	COVER, ELEK SUSP CONT MDL FIN ((INCLS 5)	97	Y07 (F45)	LH			10286260

	6-N5	7.450	COVER, ELEK SUSP CONT MDL	98	Y07-67 (F45)	1Y15-012 LH 10286260
			FIN (INCLS 5)			
7.	6-D7	15.222	COVER, R/CMPT FLR PNL STOW	97-98	Y07 (19I)	LH 10413530
			PKT (BLACK)			
	6-D7	15.222	COVER, R/CMPT FLR PNL STOW	97-98	Y07 (94I)	LH 10413532
			PKT (RED)			
	6-D7	15.222	COVER, R/CMPT FLR PNL STOW	97-98	Y07 (92I)	LH 10434928
			PKT (GRAY)			
	6-D7	15.222	COVER, R/CMPT FLR PNL STOW	98	Y07 (67I)	LH 10434930
			PKT (CAMEL)			
8.	N.S.		TRIM, R/CMPT PNL STOW PKT			LH
			(PART OF 9)			
9.	6-D7	15.222	TRIM, R/CMPT FLR PNL STOW	97	Y (EXC F45, U1S)	1 10292411
			PKT (INCL 8, 10) (GRAY)			
	6-D7	15.222	TRIM, R/CMPT FLR PNL STOW	97	Y (U1S) (EXC F45)	1 10292412
			PKT (INCL 8, 10) (GRAY)			
	6-D7	15.222	TRIM, R/CMPT FLR PNL STOW	97	Y07 (F45) (EXC U1S) ..	1 10292413
			PKT (INCL 8, 10) (GRAY)			
	6-D7	15.222	TRIM, R/CMPT FLR PNL STOW	97	Y07 (F45, U1S)	1 10292414
			PKT (INCL 8, 10) (GRAY)			
	6-D7	15.222	TRIM, R/CMPT FLR PNL STOW	98	Y07-67 (EXC F45, U1S)	1 10292411
			PKT (INCL 8, 10) (GRAY)			
	6-D7	15.222	TRIM, R/CMPT FLR PNL STOW	98	Y07-67 (U1S) (EXC F45)	1 10292412
			PKT (INCL 8, 10) (GRAY)			
	6-D7	15.222	TRIM, R/CMPT FLR PNL STOW	98	Y07-67 (F45) (EXC U1S)	1 10292413
			PKT (INCL 8, 10) (GRAY)			
	6-D7	15.222	TRIM, R/CMPT FLR PNL STOW	98	Y07-67 (F45, U1S)	1 10292414
			PKT (INCL 8, 10) (GRAY)			
10.	N.S.		TRIM, R/CMPT FLR PNL STOW			
			PKT (PART OF 9)			
11.	6-D7	15.222	CARPET, R/CMPT FLR PNL	97-98	Y07 (19I)	1 10433845
			(INCLS 12) (BLACK) (WHEN			
			REPLACING 99 AND PRIOR			
			CANCELLED PARTS, MUST			
			REMOVE EXISTING INSULATOR			
			AS THE INSULATOR IS ALREADY			
			PART OF THE NEW CARPET) ...			
	6-D7	15.222	CARPET, R/CMPT FLR PNL	97-98	Y07 (92I)	1 10433846
			(INCLS 12) (PEWTER) (WHEN			
			REPLACING 99 AND PRIOR			
			CANCELLED PARTS, MUST			
			REMOVE EXISTING INSULATOR			
			AS THE INSULATOR IS ALREADY			
			PART OF THE NEW CARPET) ...			
	6-D7	15.222	CARPET, R/CMPT FLR PNL	97-98	Y07 (94I)	1 10433847
			(INCLS 12) (RED)			
	6-D7	15.222	CARPET, R/CMPT FLR PNL	98	Y07 (67I)	1 10433848
			(INCLS 12) (CAMEL) (WHEN			
			REPLACING 99 AND PRIOR			
			CANCELLED PARTS, MUST			
			REMOVE EXISTING INSULATOR			
			AS THE INSULATOR IS ALREADY			
			PART OF THE NEW CARPET) ...			
12.	6-N27	12.981	INSULATOR, R/FLR PNL CTR	97-98	Y07	1 20464593
			(PART OF 11) (54" WIDE, SOLD			
			BY THE FOOT, CUT AS REQ)			
			(15.492)			

						1Y15-012
13.	6-N14	11.358	CARPET, F/SEAT BK BODY PNL (INCLS 21) (BLACK)	97-98	Y07 (19I)	1 10272042
	6-N14	11.358	CARPET, F/SEAT BK BODY PNL (INCLS 21) (PEWTER)	97-98	Y07 (92I)	1 10273214
	6-N14	11.358	CARPET, F/SEAT BK BODY PNL (INCLS 21) (RED)	97-98	Y07 (94I)	1 10273215
	6-N14	11.358	CARPET, F/SEAT BK BODY PNL (INCLS 21) (CAMEL)	98	Y07 (67I)	1 10285180
14.	6-D7	15.222	COVER, R/CMPT FLR PNL STOW PKT (PEWTER)	97-98	Y07 (92I)	RH 10413535
	6-D7	15.222	COVER, R/CMPT FLR PNL STOW PKT (RED)	97-98	Y07 (94I)	RH 10413536
	6-D7	15.222	COVER, R/CMPT FLR PNL STOW PKT (BLACK)	97-98	Y07 (19I)	RH 10434933
	6-D7	15.222	COVER, R/CMPT FLR PNL STOW PKT (CAMEL)	98	Y07 (67I)	RH 10434936
15.	6-D7	15.222	NUT, CONVENIENCE NET	97-98	Y07	2 10285966
16.	6-D7	15.222	CARPET, R/END TR FIN PNL OTR (PEWTER)	97-98	Y07 (92I)	RH 10432588
	6-D7	15.222	CARPET, R/END TR FIN PNL OTR (RED)	97-98	Y07 (94I)	RH 10432592
	6-D7	15.222	CARPET, R/END TR FIN PNL OTR (BLACK)	97-98	Y07 (19I)	RH 10435612
	6-D7	15.222	CARPET, R/END TR FIN PNL OTR (CAMEL)	98	Y07 (67I)	RH 10426710
17.	6-N27	12.977	LATCH, FLR K/UP PNL CPT (PART OF 1)	97-98	Y	2 10290666
18.	6-D7	15.222	INSULATOR, R/CMPT PNL FRM SI	97-98	Y07 (EXC VD1)	LH 10401944
	6-D7	15.222	INSULATOR, R/CMPT PNL FRM SI	97-98	Y07	RH 10401945
19.		8.921	NUT, PUSH-ON, M6X1, SPR STL, STYLE 1, POR (BODY S/PNL)	97-98	2 14093869
20.	6-D7	15.222	PLATE, CONVENIENCE NET UPR STUD (POSN #2) (4.785) ...	97-98	Y07	2 10281115
21.	6-N14	11.373	INSULATOR, F/SEAT BK BODY PNL (PART OF 13) (15.492)	97-98	Y07	1 20464592

RPO DEFINITIONS

F45 - CHASSIS CONTINUOUS VALVE REAL TIME DAMPING

U1S - PLAYER MULTIPLE COMPACT DISC

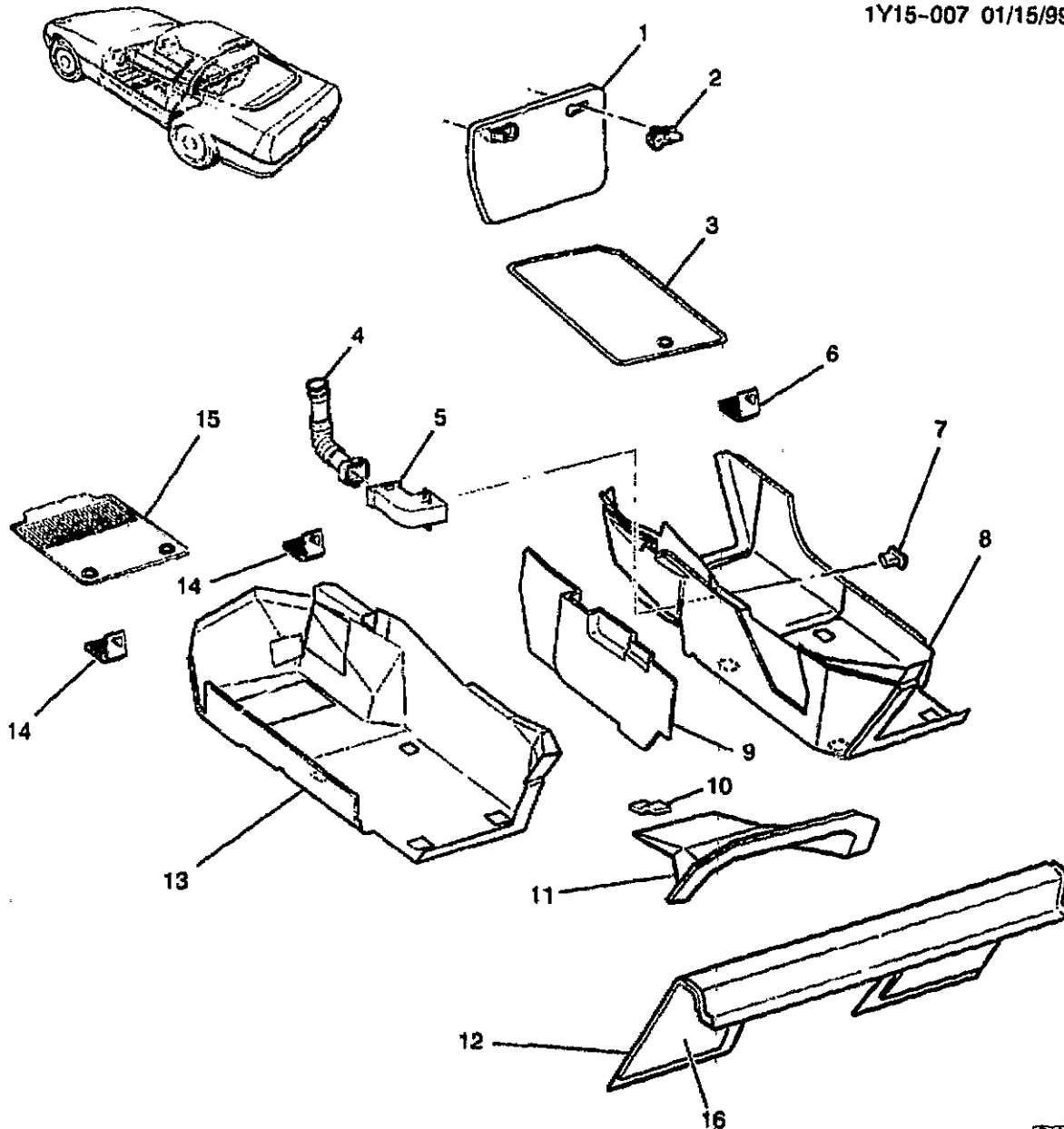
VD1 - PROVISION OPTIONS,EUROPE(EXPORT)

19I - INTERIOR TRIM,BLACK

67I - INTERIOR TRIM,CAMEL

92I - INTERIOR TRIM SHALE/PEWTER

94I - INTERIOR TRIM FIRETHORN RED (97)



VV



1Y15-007

1997-2001 Y07 CARPET/INTERIOR (FRONT FLOOR)

1.	6-D13	15.286	CARPET, FLR K/UP PNL (INCLS 2) (BLACK)	97-00 Y (19I)	1	10290668
	6-D13	15.286	CARPET, FLR K/UP PNL (INCLS 2) (PEWTER)	97 Y07 (92I)	1	10290669
	6-D13	15.286	CARPET, FLR K/UP PNL (INCLS 2) (RED)	97 Y07 (94I)	1	10290670
	6-D13	15.286	CARPET, FLR K/UP PNL (INCLS 2) (PEWTER)	98-01 Y07-67 (92I)	1	10290669
	6-D13	15.286	CARPET, FLR K/UP PNL (INCLS 2) (RED)	98-99 Y07-67 (94I)	1	10290670

2001 GENERAL MOTORS SERVICE PARTS OPERATIONS-CHEVROLET-15V

					1Y15-007
	6-D13	15.286	CARPET, FLR K/UP PNL (INCLS 2) (OAK)	98-01 Y07-67 (67I)	1 10280671
	6-D13	15.286	CARPET, FLR K/UP PNL (INCLS 2) (RED)	00-01 Y07-67 (70I)	1 10409421
	6-D13	15.286	CARPET, FLR K/UP PNL (INCLS 2) (BLACK)	01 Y07-67 (19I)	1 10280668
2.	6-N27	12.977	LATCH, FLR K/UP PNL CPT (PART OF 1)	97-01 Y	2 10280666
3.	6-M14	21.360 A	MAT PKG, F/FLR AUX (TWIN-CPT) (BLACK) (NO LOGO) (15.286)	97-00 Y (19I)	1 12371230
	6-M14	21.360 A	MAT PKG, F/FLR AUX (TWIN-CPT) (PEWTER) (15.286)	97 Y07 (92I)	1 12371231
	6-M14	21.360 A	MAT PKG, F/FLR AUX (TWIN-CPT) (RED) (15.286)	97 Y07 (94I)	1 12371232
	6-M14	21.360 A	MAT PKG, F/FLR AUX (TWIN-CPT) (PEWTER) (15.286)	98-01 Y07-67 (92I)	1 12371231
	6-M14	21.360 A	MAT PKG, F/FLR AUX (TWIN-CPT) (RED) (15.286)	98-99 Y07-67 (94I)	1 12371232
	6-M14	21.360 A	MAT PKG, F/FLR AUX (TWIN-CPT) (CAMEL) (15.286) ..	98-01 Y07-67 (67I)	1 12371306
	6-M14	21.360 A	MAT PKG, F/FLR AUX (TWIN-CPT) (RED) (15.286)	00-01 Y07-67 (70I)	1 12496169
	6-M14	21.360 A	MAT PKG, F/FLR AUX (TWIN-CPT) (BLACK) (NO LOGO) (15.286)	01 Y07-67 (19I)	1 12371230
	6-M14	21.350 B	MAT PKG, F/FLR (TWIN-RUBBER) (GRAPHITE) (CORVETTE LOGO) (15.286)	97-01 Y	1 12495237
	6-M14	21.350 B	MAT PKG, F/FLR (TWIN-RUBBER) (GRAY) (CORVETTE LOGO) (15.286)	97-01 Y	1 12495238
	6-M14	21.350 B	MAT PKG, F/FLR (TWIN-RUBBER) (NEUTRAL) (CORVETTE LOGO) (15.286)	97-01 Y	1 12495239
	6-M14	21.360 B	MAT PKG, FRT FLR AUX (CPT) (BLACK) (CORVETTE EMBLEM) (15.286)	97-01 Y	1 12371262
	6-M14	21.360 B	MAT PKG, FRT FLR AUX (CPT) (PEWTER) (CORVETTE EMBLEM) (15.286)	97-01 Y	1 12371263
	6-M14	21.360 B	MAT PKG, FRT FLR AUX (CPT) (RED) (CORVETTE EMBLEM) (15.286)	97-01 Y	1 12371264
4.	6-N6	9.262	DUCT, FLR AIR OTLT RR (RIGHT SIDE ONLY)	97-01 Y	RH 10283464
5.	6-N6	9.262	OUTLET, FLR AIR INR HALF (BLACK)	97-00 Y (19I)	1 10403256
	6-N6	9.262	OUTLET, FLR AIR INR HALF (PEWTER)	97 Y (92I)	1 10403257
	6-N6	9.262	OUTLET, FLR AIR INR HALF (RED)	97-98 Y (94I)	1 10403258
	6-N6	9.262	OUTLET, FLR AIR INR HALF (PEWTER)	98-01 Y07-67 (92I)	1 10403257
	6-N6	9.262	OUTLET, FLR AIR INR HALF (CAMEL)	98-01 Y07-67 (67I)	1 10403259
	6-N6	9.262	OUTLET, FLR AIR INR HALF (RED)	99 Y07-67 (94I)	1 10403258

					1Y15-007	
	6-N6	9.262	OUTLET, FLR AIR INR HALF (RED)	00-01 Y07-67 (70I)	1	10409411
	6-N6	9.262	OUTLET, FLR AIR INR HALF (BLACK)	01 Y07-67 (19I)	1	10403256
6.	6-D13	15.300	HOOK, F/FLR CPT (PART OF 8)	97-01 Y	RH	10275204
7.	6-N6	9.262	OUTLET, FLR AIR OTR HALF (RED)	97 Y (94I)	1	10403253
	6-N6	9.262	OUTLET, FLR AIR OTR HALF (BLACK)	97-00 Y (19I)	1	10414489
	6-N6	9.262	OUTLET, FLR AIR OTR HALF (SHALE/PEWTER)	97 Y (92I)	1	10414490
	6-N6	9.262	OUTLET, FLR AIR OTR HALF (RED)	98-99 Y07-67 (94I)	1	10403253
	6-N6	9.262	OUTLET, FLR AIR OTR HALF (SHALE/PEWTER)	98-01 Y07-67 (92I)	1	10414490
	6-N6	9.262	OUTLET, FLR AIR OTR HALF (CAMEL)	98-01 Y07-67 (67I)	1	10414492
	6-N6	9.262	OUTLET, FLR AIR OTR HALF (RED)	00-01 Y07-67 (70I)	1	10409412
	6-N6	9.262	OUTLET, FLR AIR OTR HALF (BLACK)	01 Y07-67 (19I)	1	10414489
8.	6-D13	15.286	CARPET, F/FLR PNL (INCLS 6) (BLACK)	97-00 Y (19I)	RH	10412806
	6-D13	15.286	CARPET, F/FLR PNL (INCLS 6) (SHALE/PEWTER)	97-98 Y (92I)	RH	10412807
	6-D13	15.286	CARPET, F/FLR PNL (INCLS 6) (RED)	97-98 Y (94I)	RH	10412808
	6-D13	15.286	CARPET, F/FLR PNL (INCLS 6) (CAMEL)	98 Y (67I)	RH	10412809
	6-D13	15.286	CARPET, F/FLR PNL (INCLS 6) (SHALE/PEWTER)	99-01 Y07-67 (92I)	RH	10412807
	6-D13	15.286	CARPET, F/FLR PNL (INCLS 6) (RED)	99 Y07-67 (94I)	RH	10412808
	6-D13	15.286	CARPET, F/FLR PNL (INCLS 6) (CAMEL)	99-01 Y07-67 (67I)	RH	10412809
	6-D13	15.286	CARPET, F/FLR PNL (INCLS 6) (RED)	00-01 Y07-67 (70I)	RH	10409419
	6-D13	15.286	CARPET, F/FLR PNL (INCLS 6) (BLACK)	01 Y07-67 (19I)	RH	10412806
9.	6-N27	12.980	INSULATOR, FLR PNL FRT	97-98 Y	1	10285633
	6-N27	12.980	INSULATOR, FLR PNL FRT (RH ONLY)	99-01 Y	1	10285633
10.		N.S.	RETAINER, FLR FRT INSL			
11.	6-N27	12.980	INSULATOR, FLR PNL FRT CTR (54" WIDE, SOLD BY THE FOOT, CUT AS REQ) (15.492)	97-01 Y	1	20464593
12.	6-N14	11.358	CARPET, F/SEAT BK BODY PNL (BLACK)	97-01 Y07 (19I)	1	10272042
	6-N14	11.358	CARPET, F/SEAT BK BODY PNL (PEWTER)	97-01 Y07 (92I)	1	10273214
	6-N14	11.358	CARPET, F/SEAT BK BODY PNL (RED)	97-99 Y07 (94I)	1	10273215
	6-N14	11.358	CARPET, F/SEAT BK BODY PNL (CAMEL)	98-01 Y07 (67I)	1	10285180
	6-N14	11.358	CARPET, F/SEAT BK BODY PNL (RED)	00-01 Y07 (70I)	1	10409427
13.	6-D13	15.286	CARPET, F/FLR PNL (INCLS 14) (BLACK)	97-00 Y (19I)	LH	10412799

						1Y15-007
	6-D13	15.286	CARPET, F/FLR PNL (INCLS 14)	97	Y07 (92I)	LH 10412800
			(SHALE/PEWTER)			
	6-D13	15.286	CARPET, F/FLR PNL (INCLS 14)	97-98	Y (94I)	LH 10412801
			(RED)			
	6-D13	15.286	CARPET, F/FLR PNL (INCLS 14)	98-01	Y07-67 (92I)	LH 10412800
			(SHALE/PEWTER)			
	6-D13	15.286	CARPET, F/FLR PNL (INCLS 14)	98	Y (67I)	LH 10412802
			(CAMEL)			
	6-D13	15.286	CARPET, F/FLR PNL (INCLS 14)	99	Y07-67 (94I)	LH 10412801
			(RED)			
	6-D13	15.286	CARPET, F/FLR PNL (INCLS 14)	99-01	Y07-67 (67I)	LH 10412802
			(CAMEL)			
	6-D13	15.286	CARPET, F/FLR PNL (INCLS 14)	00-01	Y07-67 (70I)	LH 10409420
			(RED)			
	6-D13	15.286	CARPET, F/FLR PNL (INCLS 14)	01	Y07-67 (19I)	LH 10412799
			(BLACK)			
14.	6-D13	15.300	HOOK, F/FLR CPT (PART OF 13)	97-01	Y	LH 10275204
15.	6-M14	21.360 A	MAT PKG, F/FLR AUX	97-00	Y (19I)	1 12371230
			(TWIN-CPT) (BLACK) (NO			
			LOGO) (15.286)			
	6-M14	21.360 A	MAT PKG, F/FLR AUX	97	Y07 (92I)	1 12371231
			(TWIN-CPT) (PEWTER) (15.286)			
	6-M14	21.360 A	MAT PKG, F/FLR AUX	97	Y07 (94I)	1 12371232
			(TWIN-CPT) (RED) (15.286)			
	6-M14	21.360 A	MAT PKG, F/FLR AUX	98-01	Y07-67 (92I)	1 12371231
			(TWIN-CPT) (PEWTER) (15.286)			
	6-M14	21.360 A	MAT PKG, F/FLR AUX	98-99	Y07-67 (94I)	1 12371232
			(TWIN-CPT) (RED) (15.286)			
	6-M14	21.360 A	MAT PKG, F/FLR AUX	98-01	Y07-67 (67I)	1 12371308
			(TWIN-CPT) (CAMEL) (15.286)			
	6-M14	21.360 A	MAT PKG, F/FLR AUX	00-01	Y07-67 (70I)	1 12496169
			(TWIN-CPT) (RED) (15.286)			
	6-M14	21.360 A	MAT PKG, F/FLR AUX	01	Y07-67 (19I)	1 12371230
			(TWIN-CPT) (BLACK) (NO			
			LOGO) (15.286)			
	6-M14	21.350 B	MAT PKG, F/FLR	97-01	Y	1 12495237
			(TWIN-RUBBER) (GRAPHITE)			
			(CORVETTE LOGO) (15.286)			
	6-M14	21.350 B	MAT PKG, F/FLR	97-01	Y	1 12495238
			(TWIN-RUBBER) (GRAY)			
			(CORVETTE LOGO) (15.286)			
	6-M14	21.350 B	MAT PKG, F/FLR	97-01	Y	1 12495239
			(TWIN-RUBBER) (NEUTRAL)			
			(CORVETTE LOGO) (15.286)			
	6-M14	21.360 B	MAT PKG, FRT FLR AUX (CPT)	97-01	Y	1 12371262
			(BLACK) (CORVETTE EMBLEM)			
			(15.286)			
	6-M14	21.360 B	MAT PKG, FRT FLR AUX (CPT)	97-01	Y	1 12371263
			(PEWTER) (CORVETTE			
			EMBLEM) (15.286)			
	6-M14	21.360 B	MAT PKG, FRT FLR AUX (CPT)	97-01	Y	1 12371264
			(RED) (CORVETTE EMBLEM)			
			(15.286)			
16.	6-N14	11.373	INSULATOR, F/SEAT BK BODY	97-01	Y07	1 20464592
			PNL (15.492)			

RPO DEFINITIONS

19I -- INTERIOR TRIM, BLACK

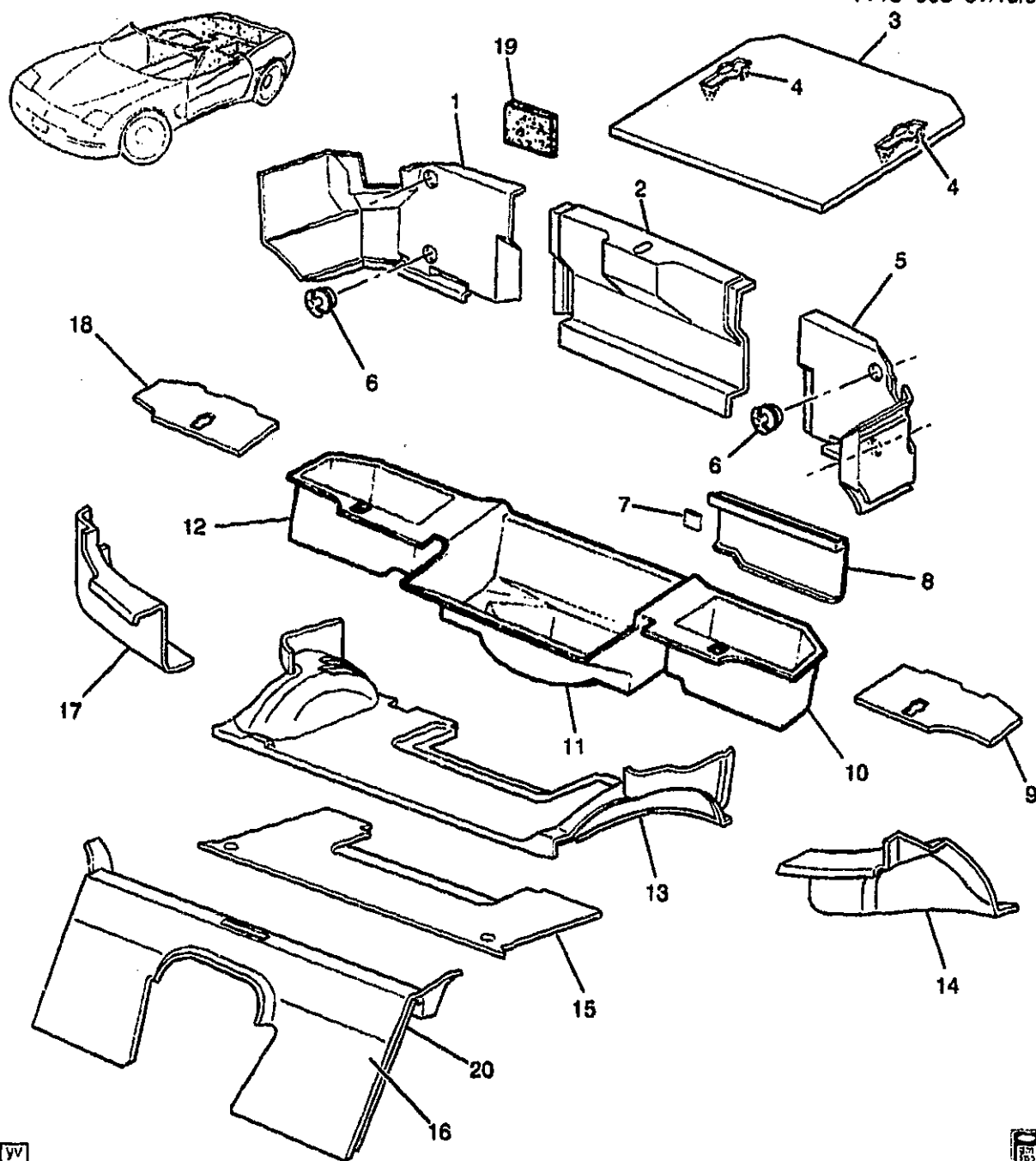
2001 GENERAL MOTORS SERVICE PARTS OPERATIONS - CHEVROLET - 15V

(3-01)

6-J11

15.000-GROUP

67I - INTERIOR TRIM.CAMEL
70I - INTERIOR TRIM.TORCH RED
92I - INTERIOR TRIM SHALE/PEWTER
94I - INTERIOR TRIM FIRETHORN RED (97)



YV



1Y15-006

1998-2001 Y67 CARPET/INTERIOR (RR FLOOR & COMPARTMENT)					
1.	6-D7	15.222	CARPET, R/END TR FIN PNL	98-00 Y67 (92I)	RH 10275982
			OTR (PEWTER)		
	6-D7	15.222	CARPET, R/END TR FIN PNL	98-99 Y67 (94I)	RH 10275984
			OTR (RED)		
	6-D7	15.222	CARPET, R/END TR FIN PNL	98-00 Y67 (19I)	RH 10409822
			OTR (BLACK) (15.286)		

2001 GENERAL MOTORS SERVICE PARTS OPERATIONS-CHEVROLET-15V

						1Y15-008
6-D7	15.222	CARPET, R/END TR FIN PNL	98-00	Y67 (67I)	RH	10409825
		OTR (CAMEL) (15.286)				
6-D7	15.222	CARPET, R/END TR FIN PNL	00	Y67 (70I)	RH	10409434
		OTR (RED)				
6-D7	15.222	RETAINER, R/END TR FIN PNL ..	98-00	Y67	6	10410732
2. 6-D7	15.222	CARPET, R/END TR FIN PNL	98-00	Y67 (92I)	1	10275979
		CTR (PEWTER)				
6-D7	15.222	CARPET, R/END TR FIN PNL	98-99	Y67 (94I)	1	10275980
		CTR (RED)				
6-D7	15.222	CARPET, R/END TR FIN PNL	98-00	Y67 (19I)	1	10413361
		CTR (BLACK) (15.286)				
6-D7	15.222	CARPET, R/END TR FIN PNL	98-00	Y67 (67I)	1	10413364
		CTR (CAMEL) (15.286)				
6-D7	15.222	CARPET, R/END TR FIN PNL	00	Y67 (70I)	1	10409430
		CTR (RED)				
3. 6-D7	15.222	COVER, R/CMPT FLR PNL STOW	98-00	Y67	1	10413526
		PKT (19I) (INCLS 4) (BLACK)				
		(CENTER)				
6-D7	15.222	COVER, R/CMPT FLR PNL STOW	98-00	Y67	1	10413527
		PKT (92I) (INCLS 4) (GRAY)				
		(CENTER)				
6-D7	15.222	COVER, R/CMPT FLR PNL STOW	98-99	Y67	1	10413528
		PKT (94I) (INCLS 4) (RED)				
		(CENTER)				
6-D7	15.222	COVER, R/CMPT FLR PNL STOW	98-00	Y67	1	10413529
		PKT (67I) (INCLS 4) (CAMEL)				
		(CENTER)				
6-D7	15.222	COVER, R/CMPT FLR PNL STOW	00	Y67	1	10409413
		PKT (70I) (INCLS 4) (RED)				
		(CENTER)				
4. 6-N27	12.977	LATCH, FLR K/UP PNL CPT	98-01	Y	2	10290566
		(PART OF 3)				
5. 6-D7	15.222	CARPET, R/END TR FIN PNL	98-00	Y67 (92I)	LH	10275961
		OTR (PEWTER)				
6-D7	15.222	CARPET, R/END TR FIN PNL	98-99	Y67 (94I)	LH	10275963
		OTR (RED)				
6-D7	15.222	CARPET, R/END TR FIN PNL	98-00	Y67 (19I)	LH	10409818
		OTR (BLACK) (15.286)				
6-D7	15.222	CARPET, R/END TR FIN PNL	98-00	Y67 (67I)	LH	10409821
		OTR (CAMEL) (15.286)				
6-D7	15.222	CARPET, R/END TR FIN PNL	00	Y67 (70I)	LH	10409433
		OTR (RED)				
6-D7	15.222	RETAINER, R/END TR FIN PNL ..	98-00	Y67	6	10410732
6. 6-D7	15.222	NUT, CONVENIENCE NET	98-01	Y67	4	10285966
6-D7	15.222	NET, CONVENIENCE	98-01	Y67	1	10405356
7. 6-N5	7.450	RETAINER, ELEC SUSP CONT	98-01	Y67 (F45)	1	10267772
		MDL FIN CVR (PART OF 8)				
		(14.640)				
8. 6-N5	7.450	COVER, ELEK SUSP CONT MDL	98-00	Y07-67 (F45)	LH	10286260
		FIN (INCLS 7)				
6-N5	7.450	COVER, ELEK SUSP CONT MDL	01	Y67 (F45, 19I)	1	10440580
		FIN (INCLS 7) (BLACK)				
6-N5	7.450	COVER, ELEK SUSP CONT MDL	01	Y67 (F45, 92I)	1	10440581
		FIN (INCLS 7) (PEWTER)				
6-N5	7.450	COVER, ELEK SUSP CONT MDL	01	Y67 (F45, 67I)	1	10440582
		FIN (INCLS 7) (OAK)				
6-N5	7.450	COVER, ELEK SUSP CONT MDL	01	Y67 (F45, 70I)	1	10440583
		FIN (INCLS 7) (RED)				

						1Y15-008
9.	6-D7	15.222	COVER, R/CMPT FLR PNL STOW PKT (RED)	98-99	Y67 (94I)	LH 10402933
	6-D7	15.222	COVER, R/CMPT FLR PNL STOW PKT (BLACK)	98-00	Y67 (19I)	LH 10413538
	6-D7	15.222	COVER, R/CMPT FLR PNL STOW PKT (SHALE/PEWTER)	98-00	Y67 (92I)	LH 10413539
	6-D7	15.222	COVER, R/CMPT FLR PNL STOW PKT (CAMEL)	98-00	Y67 (67I)	LH 10413541
	6-D7	15.222	COVER, R/CMPT FLR PNL STOW PKT (RED)	00	Y67 (70I)	LH 10409416
	6-D7	15.222	COVER, R/CMPT FLR PNL STOW PKT (BLACK)	01	Y67 (19I)	LH 10439014
	6-D7	15.222	COVER, R/CMPT FLR PNL STOW PKT (CAMEL)	01	Y67 (67I)	LH 10439016
	6-D7	15.222	COVER, R/CMPT FLR PNL STOW PKT (PEWTER)	01	Y67 (92I)	LH 10439015
	6-D7	15.222	COVER, R/CMPT FLR PNL STOW PKT (RED)	01	Y67 (70I)	LH 10439017
10.	N.S.		TRIM, R/CMPT PNL STOW PKT (PART OF 11)			LH
11.	6-D7	15.222	TRIM, R/CMPT FLR PNL STOW PKT (INCLS 10, 12) (GRAY)	98-00	Y07-67 (EXC F45, U1S)	1 10292411
	6-D7	15.222	TRIM, R/CMPT FLR PNL STOW PKT (INCLS 10, 12) (GRAY)	98-00	Y07-67 (U1S) (EXC F45)	1 10292412
	6-D7	15.222	TRIM, R/CMPT FLR PNL STOW PKT (INCLS 10, 12) (GRAY)	98-00	Y07-67 (F45) (EXC U1S)	1 10292413
	6-D7	15.222	TRIM, R/CMPT FLR PNL STOW PKT (INCLS 10, 12) (GRAY)	98-00	Y07-67 (F45, U1S)	1 10292414
12.	N.S.		TRIM, R/CMPT PNL STOW PKT (PART OF 11)			RH
13.	6-D7	15.222	CARPET, R/CMPT FLR PNL (INCLS 15) (PEWTER) (15.286) ..	98-00	Y67 (92I)	1 10407008
	6-D7	15.222	CARPET, R/CMPT FLR PNL (INCLS 15) (RED) (15.286)	98-99	Y67 (94I)	1 10407009
	6-D7	15.222	CARPET, R/CMPT FLR PNL (INCLS 15) (BLACK) (WHEN REPLACING 99 AND PRIOR CANCELLED PARTS, MUST REMOVE EXISTING INSULATOR AS THE INSULATOR IS ALREADY PART OF THE NEW CARPET)	98-00	Y67 (19I)	1 10433839
	6-D7	15.222	CARPET, R/CMPT FLR PNL (INCLS 15) (CAMEL) (WHEN REPLACING 99 AND PRIOR CANCELLED PARTS, MUST REMOVE EXISTING INSULATOR AS THE INSULATOR IS ALREADY PART OF THE NEW CARPET) ...	98-00	Y67 (67I)	1 10433842
	6-D7	15.222	CARPET, R/CMPT FLR PNL (INCLS 15) (RED) (WHEN REPLACING 99 AND PRIOR CANCELLED PARTS, MUST REMOVE EXISTING INSULATOR AS THE INSULATOR IS ALREADY PART OF THE NEW CARPET) ...	00	Y67 (70I)	1 10433843
14.	6-D6	15.100	CARPET, RR W/H & BODY L/PLR FIN PNL (BLACK)	98-00	Y67 (19I)	LH 10298499

						1Y15-008
	6-D6	15.100	CARPET, RR W/H & BODY L/PLR FIN PNL (PEWTER)	98-00	Y67 (92I)	LH 10298501
	6-D6	15.100	CARPET, RR W/H & BODY L/PLR FIN PNL (RED)	98-99	Y67 (94I)	LH 10298503
	6-D6	15.100	CARPET, RR W/H & BODY L/PLR FIN PNL (CAMEL)	98-00	Y67 (67I)	LH 10298505
	6-D6	15.100	CARPET, RR W/H & BODY L/PLR FIN PNL (RED)	00	Y67 (70I)	LH 10409424
	6-D6	15.100	CARPET, RR W/H & BODY L/PLR FIN PNL (BLACK)	01	Y67 (19I)	LH 10439062
	6-D6	15.100	CARPET, RR W/H & BODY L/PLR FIN PNL (PEWTER)	01	Y67 (92I)	LH 10439063
	6-D6	15.100	CARPET, RR W/H & BODY L/PLR FIN PNL (OAK)	01	Y67 (67I)	LH 10439064
	6-D6	15.100	CARPET, RR W/H & BODY L/PLR FIN PNL (RED)	01	Y67 (70I)	LH 10439065
15.	6-N27	12.981	INSULATOR, R/FLR PNL CTR (PART OF 13) (15.492)	98-00	Y67	1 20464592
16.	6-N14	11.358	CARPET, F/SEAT BK BODY PNL (INCLS 20) (BLACK)	98-00	Y67 (19I)	1 10277793
	6-N14	11.358	CARPET, F/SEAT BK BODY PNL (INCLS 20) (PEWTER)	98-00	Y67 (92I)	1 10277794
	6-N14	11.358	CARPET, F/SEAT BK BODY PNL (INCLS 20) (RED)	98-99	Y67 (94I)	1 10277795
	6-N14	11.358	CARPET, F/SEAT BK BODY PNL (INCLS 20) (CAMEL)	98-00	Y67 (67I)	1 10285190
	6-N14	11.358	CARPET, F/SEAT BK BODY PNL (INCLS 20) (RED)	00	Y67 (70I)	1 10409428
	6-N14	11.358	CARPET, F/SEAT BK BODY PNL (INCLS 20) (BLACK)	01	Y67 (19I)	1 10439078
	6-N14	11.358	CARPET, F/SEAT BK BODY PNL (INCLS 20) (PEWTER)	01	Y67 (92I)	1 10439079
	6-N14	11.358	CARPET, F/SEAT BK BODY PNL (INCLS 20) (OAK)	01	Y67 (67I)	1 10439080
	6-N14	11.358	CARPET, F/SEAT BK BODY PNL (INCLS 20) (RED)	01	Y67 (70I)	1 10439081
17.	6-D6	15.100	CARPET, RR W/H & BODY L/PLR FIN PNL (BLACK)	98-00	Y67 (19I)	RH 10298500
	6-D6	15.100	CARPET, RR W/H & BODY L/PLR FIN PNL (PEWTER)	98-00	Y67 (92I)	RH 10298502
	6-D6	15.100	CARPET, RR W/H & BODY L/PLR FIN PNL (RED)	98-99	Y67 (94I)	RH 10298504
	6-D6	15.100	CARPET, RR W/H & BODY L/PLR FIN PNL (CAMEL)	98-00	Y67 (67I)	RH 10298506
	6-D6	15.100	CARPET, RR W/H & BODY L/PLR FIN PNL (RED)	00	Y67 (70I)	RH 10409425
	6-D6	15.100	CARPET, RR W/H & BODY L/PLR FIN PNL (BLACK)	01	Y67 (19I)	RH 10439067
	6-D6	15.100	CARPET, RR W/H & BODY L/PLR FIN PNL (PEWTER)	01	Y67 (92I)	RH 10439068
	6-D6	15.100	CARPET, RR W/H & BODY L/PLR FIN PNL (OAK)	01	Y67 (67I)	RH 10439069
	6-D6	15.100	CARPET, RR W/H & BODY L/PLR FIN PNL (RED)	01	Y67 (70I)	RH 10439070
18.	6-D7	15.222	COVER, R/CMPT FLR PNL STOW PKT (BLACK)	98-00	Y67 (19I)	RH 10413542
	6-D7	15.222	COVER, R/CMPT FLR PNL STOW PKT (SHALE/PEWTER)	98-00	Y67 (92I)	RH 10413543

						1Y15-006
6-D7	15.222	COVER, R/CMPT FLR PNL STOW	98-99	Y67 (94I)	RH 10413544
		PKT (RED)				
6-D7	15.222	COVER, R/CMPT FLR PNL STOW	98-00	Y67 (67I)	RH 10413545
		PKT (CAMEL)				
6-D7	15.222	COVER, R/CMPT FLR PNL STOW	00	Y67 (70I)	RH 10409417
		PKT (RED)				
6-D7	15.222	COVER, R/CMPT FLR PNL STOW	01	Y67 (19I)	RH 10439031
		PKT (BLACK)				
6-D7	15.222	COVER, R/CMPT FLR PNL STOW	01	Y67 (67I)	RH 10439033
		PKT (CAMEL)				
6-D7	15.222	COVER, R/CMPT FLR PNL STOW	01	Y67 (92I)	RH 10439032
		PKT (PEWTER)				
6-D7	15.222	COVER, R/CMPT FLR PNL STOW	01	Y67 (70I)	RH 10439034
		PKT (RED)				
19.	8.958	VELCRO. (HOOK) 25.4MMX25	98-01		1 12520272
		YD ROLL LOW CYCLE HIGH				
		STRENGTH (R/CMPT PNL CPT				
		FSTN)				
20.	N.S.	INSULATOR, F/SEAT BK BODY			1
		PNL (PART OF 16)				

RPO DEFINITIONS

F45 - CHASSIS CONTINUOUS VALVE REAL TIME DAMPING

U1S - PLAYER MULTIPLE COMPACT DISC

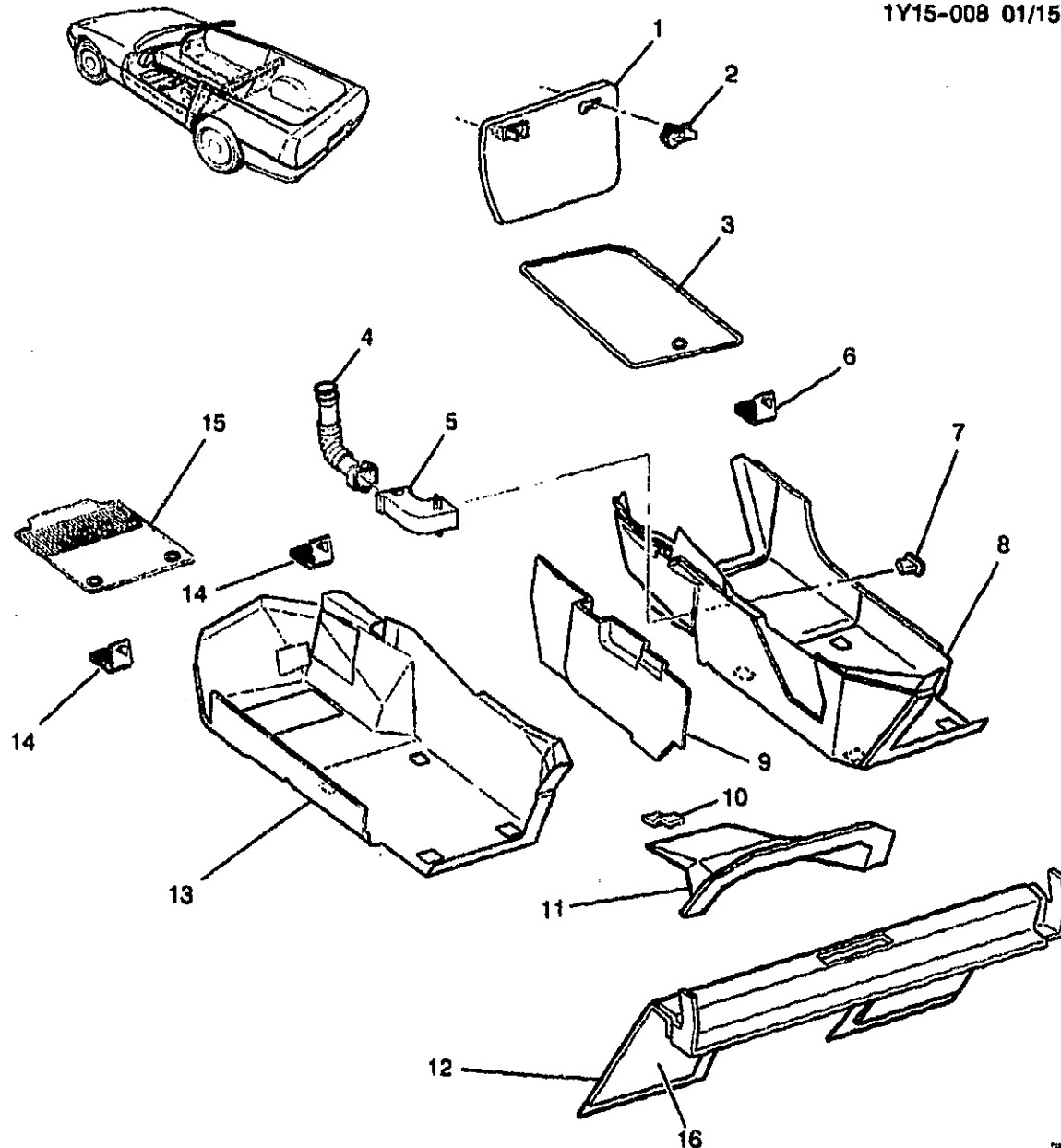
19I - INTERIOR TRIM, BLACK

67I - INTERIOR TRIM, CAMEL

70I - INTERIOR TRIM, TORCH RED

92I - INTERIOR TRIM SHALE/PEWTER

94I - INTERIOR TRIM FIRETHORN RED (97)



YV

1Y15-008

1Y15-008

1998-2001 Y67 CARPET/INTERIOR (FRONT FLOOR)

1.	6-D13	15.286	CARPET, FLR K/UP PNL (INCLS 2) (BLACK)	98-00 Y (19I)	1	10290668
	6-D13	15.286	CARPET, FLR K/UP PNL (INCLS 2) (PEWTER)	98-01 Y07-67 (92I)	1	10290669
	6-D13	15.286	CARPET, FLR K/UP PNL (INCLS 2) (RED)	98-99 Y07-67 (94I)	1	10290670
	6-D13	15.286	CARPET, FLR K/UP PNL (INCLS 2) (OAK)	98-01 Y07-67 (67I)	1	10290671
	6-D13	15.286	CARPET, FLR K/UP PNL (INCLS 2) (RED)	00-01 Y07-67 (70I)	1	10409421

2001 GENERAL MOTORS SERVICE PARTS OPERATIONS-CHEVROLET-15Y

						1Y15-008
	6-D13	15.286	CARPET, FLR K/UP PNL (INCLS	01	Y07-67 (19I)	1 10290668
			2) (BLACK)			
2.	6-N27	12.977	LATCH, FLR K/UP PNL CPT	98-01	Y	2 10290666
			(PART OF 1)			
3.	6-M14	21.360 A	MAT PKG, F/FLR AUX	98-00	Y (19I)	1 12371230
			(TWIN-CPT) (BLACK) (NO			
			LOGO) (15.286)			
	6-M14	21.360 A	MAT PKG, F/FLR AUX	98-01	Y07-67 (92I)	1 12371231
			(TWIN-CPT) (PEWTER) (15.286)			
	6-M14	21.360 A	MAT PKG, F/FLR AUX	98-99	Y07-67 (94I)	1 12371232
			(TWIN-CPT) (RED) (15.286)			
	6-M14	21.360 A	MAT PKG, F/FLR AUX	98-01	Y07-67 (67I)	1 12371306
			(TWIN-CPT) (CAMEL) (15.286)			
	6-M14	21.360 A	MAT PKG, F/FLR AUX	98	Y67 (Z4Z, 19I)	1 12495538
			(TWIN-CPT) (BLACK) (INDY			
			PACE CAR LOGO) (15.286)			
	6-M14	21.360 A	MAT PKG, F/FLR AUX	00-01	Y07-67 (70I)	1 12495169
			(TWIN-CPT) (RED) (15.286)			
	6-M14	21.360 A	MAT PKG, F/FLR AUX	01	Y07-67 (19I)	1 12371230
			(TWIN-CPT) (BLACK) (NO			
			LOGO) (15.286)			
	6-M14	21.350 B	MAT PKG, F/FLR	98-01	Y	1 12495237
			(TWIN-RUBBER) (GRAPHITE)			
			(CORVETTE LOGO) (15.286)			
	6-M14	21.350 B	MAT PKG, F/FLR	98-01	Y	1 12495238
			(TWIN-RUBBER) (GRAY)			
			(CORVETTE LOGO) (15.286)			
	6-M14	21.350 B	MAT PKG, F/FLR	98-01	Y	1 12495239
			(TWIN-RUBBER) (NEUTRAL)			
			(CORVETTE LOGO) (15.286)			
	6-M14	21.360 B	MAT PKG, FRT FLR AUX (CPT)	98-01	Y	1 12371262
			(BLACK) (CORVETTE EMBLEM)			
			(15.286)			
	6-M14	21.360 B	MAT PKG, FRT FLR AUX (CPT)	98-01	Y	1 12371263
			(PEWTER) (CORVETTE			
			EMBLEM) (15.286)			
	6-M14	21.360 B	MAT PKG, FRT FLR AUX (CPT)	98-01	Y	1 12371264
			(RED) (CORVETTE EMBLEM)			
			(15.286)			
4.	6-N6	9.262	DUCT, FLR AIR OTLT RR (RIGHT	98-01	Y	RH 10283464
			SIDE ONLY)			
5.	6-N6	9.262	OUTLET, FLR AIR INR HALF	98-00	Y (19I)	1 10403256
			(BLACK)			
	6-N6	9.262	OUTLET, FLR AIR INR HALF	98	Y (94I)	1 10403258
			(RED)			
	6-N6	9.262	OUTLET, FLR AIR INR HALF	98-0	-67 (92I)	1 10403257
			(PEWTER)			
	6-N6	9.262	OUTLET, FLR AIR INR HALF	98-01	Y07-67 (67I)	1 10403259
			(CAMEL)			
	6-N6	9.262	OUTLET, FLR AIR INR HALF	99	Y07-67 (94I)	1 10403258
			(RED)			
	6-N6	9.262	OUTLET, FLR AIR INR HALF	00-01	Y07-67 (70I)	1 10409411
			(RED)			
	6-N6	9.262	OUTLET, FLR AIR INR HALF	01	Y07-67 (19I)	1 10403256
			(BLACK)			
6.	6-D13	15.300	HOOK, F/FLR CPT	98-01		RH 10275204
7.	6-N6	9.262	OUTLET, FLR AIR OTR HALF	98-00	Y (19I)	1 10414489
			(BLACK)			

						1Y15-008	
	6-N6	9.262	OUTLET, FLR AIR OTR HALF (RED)	98-99	Y07-67 (94I)	1	10403253
	6-N6	9.262	OUTLET, FLR AIR OTR HALF (SHALE/PEWTER)	98-01	Y07-67 (92I)	1	10414490
	6-N6	9.262	OUTLET, FLR AIR OTR HALF (CAMEL)	98-01	Y07-67 (67I)	1	10414492
	6-N6	9.262	OUTLET, FLR AIR OTR HALF (RED)	00-01	Y07-67 (70I)	1	10409412
	6-N6	9.262	OUTLET, FLR AIR OTR HALF (BLACK)	01	Y07-67 (19I)	1	10414489
8.	6-D13	15.286	CARPET, F/FLR PNL (BLACK) ...	98-00	Y (19I)	RH	10412806
	6-D13	15.286	CARPET, F/FLR PNL (SHALE/PEWTER)	98	Y (92I)	RH	10412807
	6-D13	15.286	CARPET, F/FLR PNL (RED)	98	Y (94I)	RH	10412808
	6-D13	15.286	CARPET, F/FLR PNL (CAMEL) ...	98	Y (67I)	RH	10412809
	6-D13	15.286	CARPET, F/FLR PNL (SHALE/PEWTER)	99-01	Y07-67 (92I)	RH	10412807
	6-D13	15.286	CARPET, F/FLR PNL (RED)	99	Y07-67 (94I)	RH	10412808
	6-D13	15.286	CARPET, F/FLR PNL (CAMEL) ...	99-01	Y07-67 (67I)	RH	10412809
	6-D13	15.286	CARPET, F/FLR PNL (RED)	00-01	Y07-67 (70I)	RH	10409419
	6-D13	15.286	CARPET, F/FLR PNL (BLACK) ...	01	Y07-67 (19I)	RH	10412806
9.	6-N27	12.980	INSULATOR, FLR PNL FRT	98	Y	1	10285633
	6-N27	12.980	INSULATOR, FLR PNL FRT (RH ONLY)	99-01	Y	1	10285633
10.	N.S.		RETAINER, FLR FRT INSL				
11.	6-N27	12.980	INSULATOR, FLR PNL FRT CTR (54" WIDE, SOLD BY THE FOOT, CUT AS REQ) (15.492)	98-01	Y	1	20484593
12.	6-N14	11.358	CARPET, F/SEAT BK BODY PNL (BLACK)	98-00	Y67 (19I)	1	10277793
	6-N14	11.358	CARPET, F/SEAT BK BODY PNL (PEWTER)	98-00	Y67 (92I)	1	10277784
	6-N14	11.358	CARPET, F/SEAT BK BODY PNL (RED)	98-99	Y67 (94I)	1	10277795
	6-N14	11.358	CARPET, F/SEAT BK BODY PNL (CAMEL)	98-00	Y67 (67I)	1	10285190
	6-N14	11.358	CARPET, F/SEAT BK BODY PNL (RED)	00	Y67 (70I)	1	10409428
	6-N14	11.358	CARPET, F/SEAT BK BODY PNL (BLACK)	01	Y67 (19I)	1	10439078
	6-N14	11.358	CARPET, F/SEAT BK BODY PNL (PEWTER)	01	Y67 (92I)	1	10439079
	6-N14	11.358	CARPET, F/SEAT BK BODY PNL (OAK)	01	Y67 (67I)	1	10439080
	6-N14	11.358	CARPET, F/SEAT BK BODY PNL (RED)	01	Y67 (70I)	1	10439081
13.	6-D13	15.286	CARPET, F/FLR PNL (BLACK) ...	98-00	Y (19I)	LH	10412799
	6-D13	15.286	CARPET, F/FLR PNL (RED)	98	Y (94I)	LH	10412801
	6-D13	15.286	CARPET, F/FLR PNL (SHALE/PEWTER)	98-01	Y07-67 (92I)	LH	10412800
	6-D13	15.286	CARPET, F/FLR PNL (CAMEL) ...	98	Y (67I)	LH	10412802
	6-D13	15.286	CARPET, F/FLR PNL (RED)	99	Y07-67 (94I)	LH	10412801
	6-D13	15.286	CARPET, F/FLR PNL (CAMEL) ...	99-01	Y07-67 (67I)	LH	10412802
	6-D13	15.286	CARPET, F/FLR PNL (RED)	00-01	Y07-67 (70I)	LH	10409420
	6-D13	15.286	CARPET, F/FLR PNL (BLACK) ...	01	Y07-67 (19I)	LH	10412799
14.	6-D13	15.300	HOOKE, F/FLR CPT	98-01		LH	10275204

					1Y15-008	
15.	6-M14	21.360 A	MAT PKG, F/FLR AUX (TWIN-CPT) (BLACK) (NO LOGO) (15.286)	98-00 Y (19I)	1	12371230
	6-M14	21.360 A	MAT PKG, F/FLR AUX (TWIN-CPT) (PEWTER) (15.286)	98-01 Y07-67 (92I)	1	12371231
	6-M14	21.360 A	MAT PKG, F/FLR AUX (TWIN-CPT) (RED) (15.286)	98-09 Y07-67 (94I)	1	12371232
	6-M14	21.360 A	MAT PKG, F/FLR AUX (TWIN-CPT) (CAMEL) (15.286) ..	98-01 Y07-67 (67I)	1	12371306
	6-M14	21.360 A	MAT PKG, F/FLR AUX (TWIN-CPT) (BLACK) (INDY PACE CAR LOGO) (15.286)	98 Y67 (Z4Z, 19I)	1	12495538
	6-M14	21.360 A	MAT PKG, F/FLR AUX (TWIN-CPT) (RED) (15.286)	00-01 Y07-67 (70I)	1	12496169
	6-M14	21.360 A	MAT PKG, F/FLR AUX (TWIN-CPT) (BLACK) (NO LOGO) (15.286)	01 Y07-67 (19I)	1	12371230
	6-M14	21.350 B	MAT PKG, F/FLR (TWIN-RUBBER) (GRAPHITE) (CORVETTE LOGO) (15.286)	98-01 Y	1	12495237
	6-M14	21.350 B	MAT PKG, F/FLR (TWIN-RUBBER) (GRAY) (CORVETTE LOGO) (15.286)	98-01 Y	1	12495238
	6-M14	21.350 B	MAT PKG, F/FLR (TWIN-RUBBER) (NEUTRAL) (CORVETTE LOGO) (15.286)	98-01 Y	1	12495239
	6-M14	21.360 B	MAT PKG, FRT FLR AUX (CPT) (BLACK) (CORVETTE EMBLEM) (15.286)	98-01 Y	1	12371262
	6-M14	21.360 B	MAT PKG, FRT FLR AUX (CPT) (PEWTER) (CORVETTE EMBLEM) (15.286)	98-01 Y	1	12371263
	6-M14	21.360 B	MAT PKG, FRT FLR AUX (CPT) (RED) (CORVETTE EMBLEM) (15.286)	98-01 Y	1	12371264
16.		N.S.	INSULATOR, F/SEAT BK BODY PNL		

RPO DEFINITIONS

Z4Z - MERCHANDISED PKG INDY PACE CAR

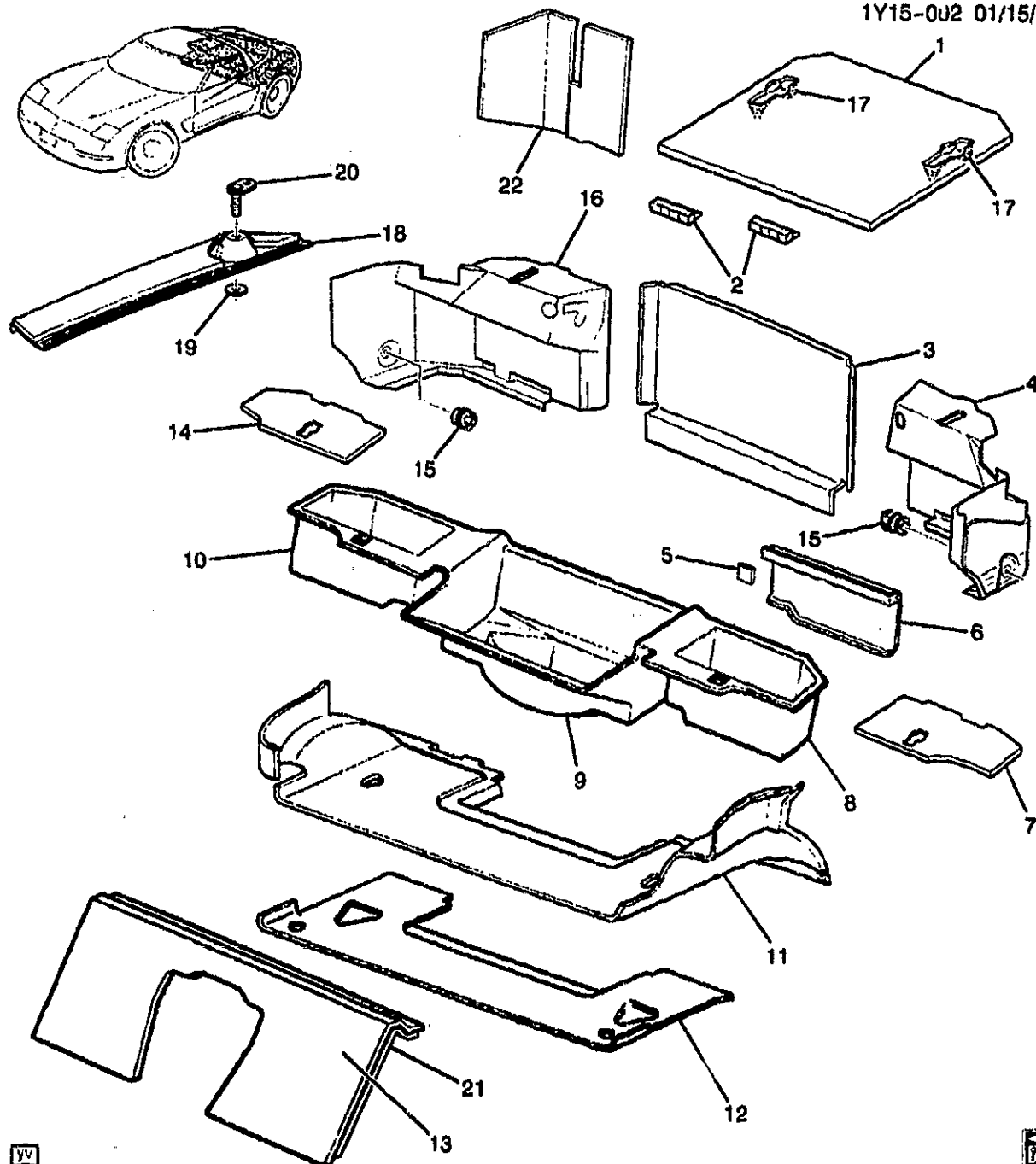
19I - INTERIOR TRIM, BLACK

67I - INTERIOR TRIM, CAMEL

70I - INTERIOR TRIM, TORCH RED

92I - INTERIOR TRIM SHALE/PEWTER

94I - INTERIOR TRIM FIRETHORN RED (97)



yv



1Y15-002

1999-2000 Y07 CARPET/INTERIOR (RR FLOOR & COMPARTMENT)

1.	6-D7	15.222	COVER, R/CMPT FLR PNL STOW PKT ((INCLS 17) (BLACK)	99-00 Y07 (19I)	LH	10413530
	6-D7	15.222	COVER, R/CMPT FLR PNL STOW PKT ((INCLS 17) (RED)	99 Y07 (94I)	LH	10413532
	6-D7	15.222	COVER, R/CMPT FLR PNL STOW PKT ((INCLS 17) (PEWTER)	99-00 Y07 (92I)	RH	10413535

2001 GENERAL MOTORS SERVICE PARTS OPERATIONS-CHEVROLET-15V

2001 GENERAL MOTORS SERVICE PARTS OPERATIONS-CHEVROLET-15Y

						1Y15-002
	6-D7	15.222	CARPET, R/END TR FIN PNL	00	Y07 (70I)	LH 10432597
			OTR (RED)			
	6-D7	15.222	CARPET, R/END TR FIN PNL	99	Y07 (94I)	LH 10275955
			OTR (OUTER) (RED) (15.286)			
5.	6-N5	7.450	RETAINER, ELEC SUSP CONT	99-00	Y07 (F45)	1 10267772
			MDL FIN CVR (PART OF 6)			
			(14,640)			
6.	6-N5	7.450	COVER, ELEK SUSP CONT MDL	99-00	Y07-67 (F45)	LH 10286260
			FIN (INCLS 5)			
7.	6-D7	15.222	COVER, R/CMPT FLR PNL STOW	99-00	Y07 (19I)	LH 10413530
			PKT (BLACK)			
	6-D7	15.222	COVER, R/CMPT FLR PNL STOW	99	Y07 (94I)	LH 10413532
			PKT (RED)			
	6-D7	15.222	COVER, R/CMPT FLR PNL STOW	99-00	Y07 (92I)	LH 10434928
			PKT (GRAY)			
	6-D7	15.222	COVER, R/CMPT FLR PNL STOW	99-00	Y07 (67I)	LH 10434930
			PKT (CAMEL)			
	6-D7	15.222	COVER, R/CMPT FLR PNL STOW	00	Y07 (70I)	LH 10434926
			PKT (RED)			
8.	N.S.		TRIM, R/CMPT PNL STOW PKT			LH
			(PART OF 9)			
9.	6-D7	15.222	TRIM, R/CMPT FLR PNL STOW	99-00	Y07-67 (EXC F45,	1 10292411
			PKT (INCL 8, 10) (GRAY)		U1S)	
	6-D7	15.222	TRIM, R/CMPT FLR PNL STOW	99-00	Y07-67 (U1S) (EXC	1 10292412
			PKT (INCL 8, 10) (GRAY)		F45)	
	6-D7	15.222	TRIM, R/CMPT FLR PNL STOW	99-00	Y07-67 (F45) (EXC	1 10292413
			PKT (INCL 8, 10) (GRAY)		U1S)	
	6-D7	15.222	TRIM, R/CMPT FLR PNL STOW	99-00	Y07-67 (F45, U1S)	1 10292414
			PKT (INCL 8, 10) (GRAY)			
10.	N.S.		TRIM, R/CMPT FLR PNL STOW			
			PKT (PART OF 9)			
11.	6-D7	15.222	CARPET, R/CMPT FLR PNL	99-00	Y07 (19I)	1 10433845
			(INCLS 12) (BLACK) (WHEN			
			REPLACING 99 AND PRIOR			
			CANCELLED PARTS, MUST			
			REMOVE EXISTING INSULATOR			
			AS THE INSULATOR IS ALREADY			
			PART OF THE NEW CARPET) ...			
	6-D7	15.222	CARPET, R/CMPT FLR PNL	99-00	Y07 (92I)	1 10433846
			(INCLS 12) (PEWTER) (WHEN			
			REPLACING 99 AND PRIOR			
			CANCELLED PARTS, MUST			
			REMOVE EXISTING INSULATOR			
			AS THE INSULATOR IS ALREADY			
			PART OF THE NEW CARPET) ...			
	6-D7	15.222	CARPET, R/CMPT FLR PNL	99	Y07 (94I)	1 10433847
			(INCLS 12) (RED)			
	6-D7	15.222	CARPET, R/CMPT FLR PNL	99-00	Y07 (67I)	1 10433848
			(INCLS 12) (CAMEL) (WHEN			
			REPLACING 99 AND PRIOR			
			CANCELLED PARTS, MUST			
			REMOVE EXISTING INSULATOR			
			AS THE INSULATOR IS ALREADY			
			PART OF THE NEW CARPET) ...			

					1Y15-002
	6-D7	15.222	CARPET, R/CMPT FLR PNL (INCLS 12) (RED) (WHEN REPLACING 99 AND PRIOR CANCELLED PARTS, MUST REMOVE EXISTING INSULATOR AS THE INSULATOR IS ALREADY PART OF THE NEW CARPET) ...	00 Y07 (70I)	1 10433849
12.	6-N27	12.981	INSULATOR, R/FLR PNL CTR (PART OF 11) (54" WIDE, SOLD BY THE FOOT, CUT AS REQ) (15.492)	99-00 Y07	1 20464593
13.	6-N14	11.358	CARPET, F/SEAT BK BODY PNL (INCLS 21) (BLACK)	99-00 Y07 (19I)	1 10272042
	6-N14	11.358	CARPET, F/SEAT BK BODY PNL (INCLS 21) (PEWTER)	99-00 Y07 (92I)	1 10273214
	6-N14	11.358	CARPET, F/SEAT BK BODY PNL (INCLS 21) (RED)	99 Y07 (94I)	1 10273215
	6-N14	11.358	CARPET, F/SEAT BK BODY PNL (INCLS 21) (CAMEL)	99-00 Y07 (67I)	1 10285180
	6-N14	11.358	CARPET, F/SEAT BK BODY PNL (INCLS 21) (RED)	00 Y07 (70I)	1 10408427
14.	6-D7	15.222	COVER, R/CMPT FLR PNL STOW PKT (PEWTER)	99-00 Y07 (92I)	RH 10413535
	6-D7	15.222	COVER, R/CMPT FLR PNL STOW PKT (RED)	99 Y07 (94I)	RH 10413536
	6-D7	15.222	COVER, R/CMPT FLR PNL STOW PKT (BLACK)	99-00 Y07 (19I)	RH 10434933
	6-D7	15.222	COVER, R/CMPT FLR PNL STOW PKT (CAMEL)	99-00 Y07 (67I)	RH 10434936
	6-D7	15.222	COVER, R/CMPT FLR PNL STOW PKT (RED)	00 Y07 (70I)	RH 10434932
15.	6-D7	15.222	NUT, CONVENIENCE NET	99-00 Y07	2 10285986
16.	6-D7	15.222	CARPET, R/END TR FIN PNL OTR (PEWTER)	99-00 Y07 (92I)	RH 10432588
	6-D7	15.222	CARPET, R/END TR FIN PNL OTR (RED)	99 Y07 (94I)	RH 10432592
	6-D7	15.222	CARPET, R/END TR FIN PNL OTR (BLACK)	99-00 Y07 (19I)	RH 10435612
	6-D7	15.222	CARPET, R/END TR FIN PNL OTR (CAMEL)	99-00 Y07 (67I)	RH 10426710
	6-D7	15.222	CARPET, R/END TR FIN PNL OTR (RED) (WHEN REPLACING 99 AND PRIOR CANCELLED PARTS, MUST REMOVE EXISTING INSULATOR AS THE INSULATOR IS ALREADY PART OF THE NEW CARPET)	00 Y07 (70I)	RH 10432598
17.	6-N27	12.977	LATCH, FLR K/UP PNL CPT (PART OF 1)	99-00 Y	2 10290866
18.	6-D7	15.222	INSULATOR, R/CMPT PNL FRM SI	99-00 Y07 (EXC VD1)	LH 10401944
	6-D7	15.222	INSULATOR, R/CMPT PNL FRM SI	99-00 Y07	RH 10401945
19.		8.921	NUT, PUSH-ON, M6X1, SPR STL. STYLE 1, POR (BODY S/PNL)	99-00	2 14093869
20.	6-D7	15.222	PLATE, CONVENIENCE NET UPR STUD (POSN #2) (4.785) ...	99-00 Y07	2 10281115

					1Y15-002	
21.	6-N14	11.373	INSULATOR, F/SEAT BK BODY	99-00 Y07	1	20464592
			PNL (PART OF 13) (15.492)			
22.	6-N27	12.966	INSULATOR, R/END PNL (54"	99-00 Y07	2	20464593
			WIDE, SOLD BY THE FOOT, CUT			
			AS REQ) (15.492)			

RPO DEFINITIONS

F45 - CHASSIS CONTINUOUS VALVE REAL TIME DAMPING

U1S - PLAYER MULTIPLE COMPACT DISC

VD1 - PROVISION OPTIONS,EUROPE(EXPORT)

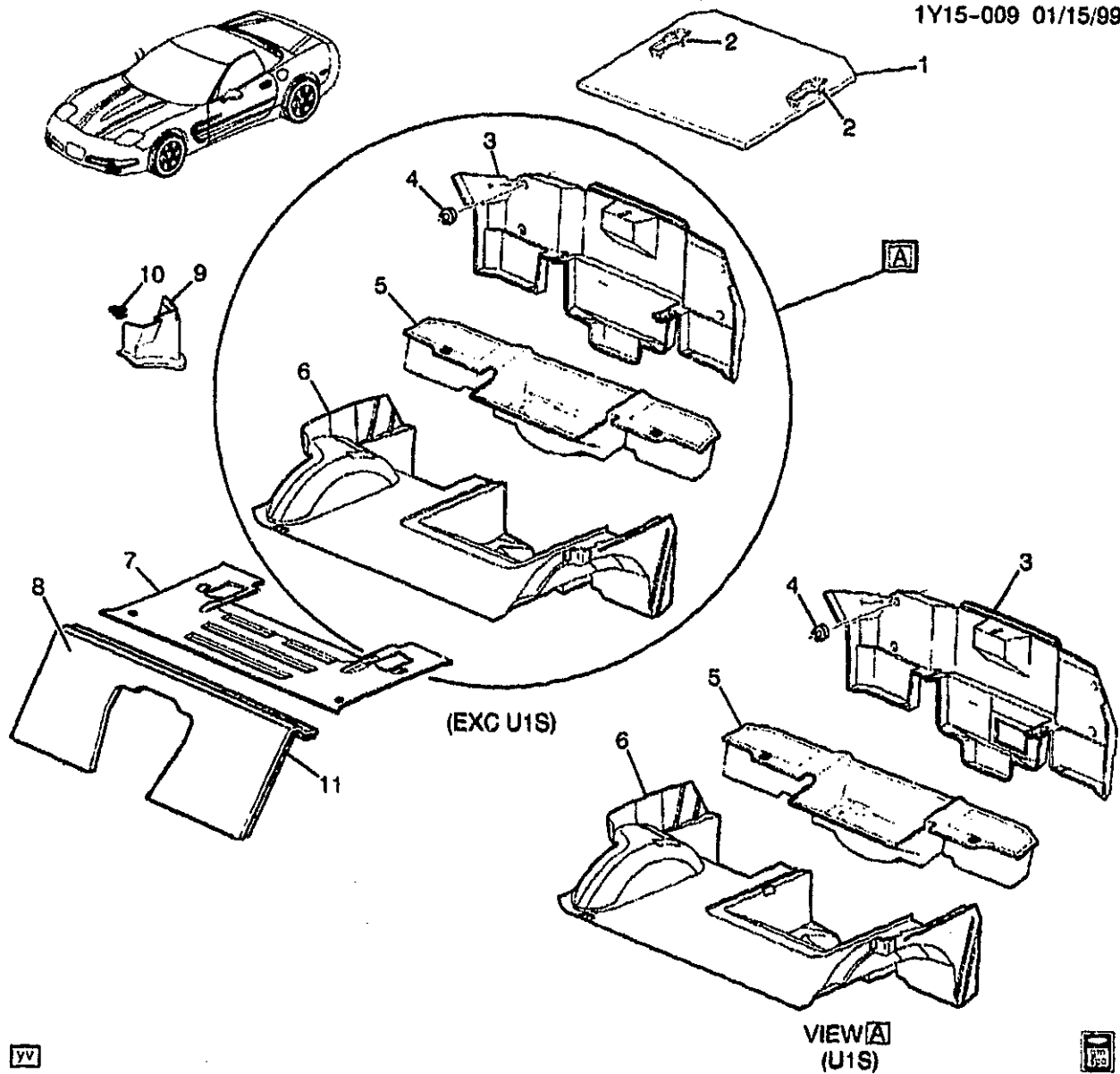
19I - INTERIOR TRIM,BLACK

67I - INTERIOR TRIM,CAMEL

70I - INTERIOR TRIM,TORCH RED

92I - INTERIOR TRIM SHALE/PEWTER

94I - INTERIOR TRIM FIRETHORN RED (97)



YV



1999-2000 Y37 CARPET/INTERIOR (RR FLOOR & COMPARTMENT)

1Y15-009

1.	6-D7	15.222	COVER, R/CMPT FLR PNL STOW PKT (INCLS 2) (BLACK) (CENTER)	99-00	Y37 (19I)	1	10413546
2.	6-D7	15.222	LATCH, R/CMPT PNL STOW PKT CVR (PART OF 1) (12.977)	99-00	Y37-67	2	10290866
3.	6-D7	15.222	TRIM, R/CMPT RR PNL (BLACK) .	99-00	Y37	1	10299182
4.	6-D7	15.222	NUT, CONVENIENCE NET	99-00	Y37	4	10285986
	6-D7	15.222	NET, CONVENIENCE	99-00	Y37 (AP9)	1	10405356
5.		N.S.	TRIM, R/CMPT FLR PNL STOW PKT (PART OF 6)				
6.	6-D7	15.222	TRIM, R/CMPT FLR PNL (INCLS 5)	99	Y37	1	10402712

2001 GENERAL MOTORS SERVICE PARTS OPERATIONS-CHEVROLET-15V

(3-01)

6-J27

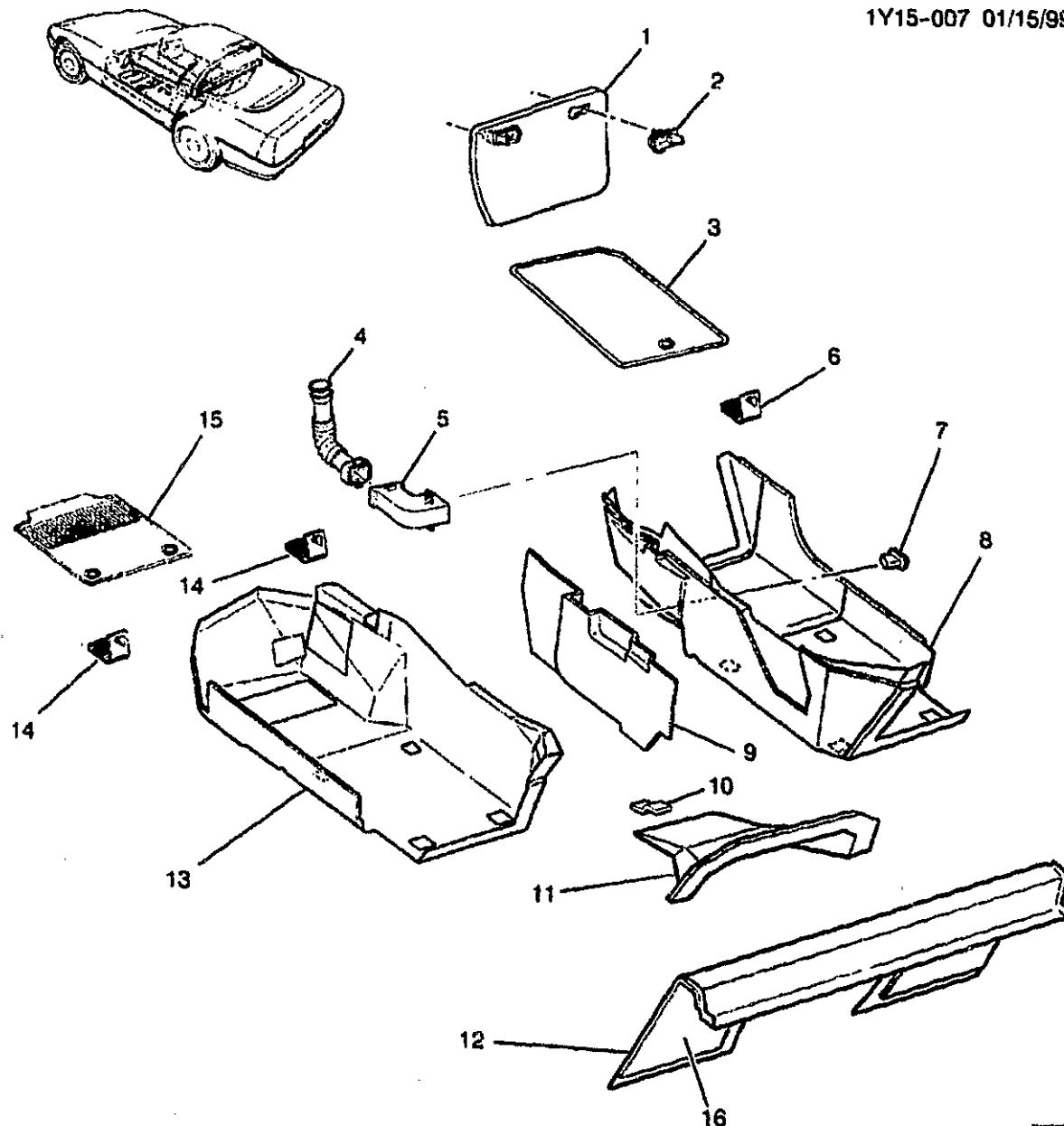
15.000-GROUP

									1Y15-009
	6-D7	15.222	TRIM, R/CMPT FLR PNL (INCLS 5)	00	Y37			1	10422825
7.	6-N27	12.981	INSULATOR, R/FLR PNL CTR (15.492)	99-00	Y37			1	20464592
8.	6-N14	11.358	CARPET, F/SEAT BK BODY PNL (BLACK)	99	Y37 (19I)			1	10419553
	6-N14	11.358	CARPET, F/SEAT BK BODY PNL (BLACK)	00	Y37 (19I)			1	10431952
9.	6-D7	15.222	TRIM, R/CMPT PNL FRM SUPT ..	99-00	Y37		LH		10298402
	6-D7	15.222	TRIM, R/CMPT PNL FRM SUPT ..	99-00	Y37		RH		10427809
10.	6-N27	12.981	RETAINER, R/CMPT PNL FRM SUPT TR (U-BASE) (16.475)	99-00	Y37-67		4		15748479
11.	6-N14	11.373	INSULATOR, F/SEAT BK BODY PNL (15.492)	99-00	Y37		1		20464592

RPO DEFINITIONS

AP9 - NET.CONVENIENCE

19I - INTERIOR TRIM.BLACK



1Y15-0071

1999-2001 Y37 CARPET/INTERIOR (FRONT FLOOR)

1.	6-D13	15.286	CARPET, FLR K/UP PNL (INCLS 2) (BLACK)	99-00 Y (19I)	1	10290668
	6-D13	15.286	CARPET, FLR K/UP PNL (INCLS 2) (BLACK)	01 Y37 (19I, 70I)	1	10290668
2.	6-N27	12.977	LATCH, FLR K/UP PNL CPT (PART OF 1)	99-01 Y	2	10290666
3.	6-M14	21.360 A	MAT PKG. F/FLR AUX (TWIN-CPT) (BLACK) (NO LOGO) (15.286)	99-00 Y (19I)	1	12371230

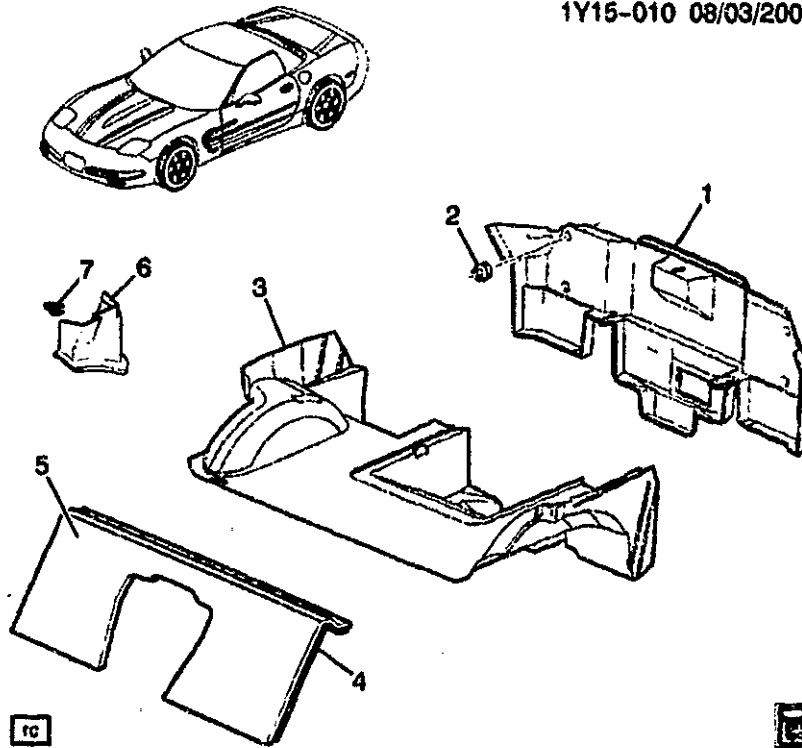
2001 GENERAL MOTORS SERVICE PARTS OPERATIONS-CHEVROLET-15V

						1Y15-0071	
	6-M14	21.360 A	MAT PKG. F/FLR AUX (TWIN-CPT) (BLACK) (NO LOGO) (15.286)	01	Y37 (19I, 70I)	1	12371230
4.	6-N6	9.262	DUCT. FLR AIR OTLT RR (RIGHT SIDE ONLY)	99-01	Y	RH	10283464
5.	6-N6	9.262	OUTLET, FLR AIR INR HALF (BLACK)	99-00	Y (19I)	1	10403256
	6-N6	9.262	OUTLET, FLR AIR INR HALF (BLACK)	01	Y37 (19I, 70I)	1	10403256
6.	6-D13	15.300	HOOK, F/FLR CPT (PART OF 8) ..	99-01	Y	RH	10275204
7.	6-N6	9.262	OUTLET, FLR AIR OTR HALF (BLACK)	99-00	Y (19I)	1	10414489
	6-N6	9.262	OUTLET, FLR AIR OTR HALF (BLACK)	01	Y37 (19I, 70I)	1	10414489
8.	6-D13	15.286	CARPET, F/FLR PNL (INCLS 6) (BLACK)	99-00	Y (19I)	RH	10412806
	6-D13	15.286	CARPET, F/FLR PNL (INCLS 6) (BLACK)	01	Y37 (19I, 70I)	RH	10412806
9.	6-N27	12.980	INSULATOR, FLR PNL FRT (RH ONLY)	99-01	Y	1	10285633
10.		N.S.	RETAINER, FLR FRT INSL				
11.	6-N27	12.980	INSULATOR, FLR PNL FRT CTR (54" WIDE, SOLD BY THE FOOT, CUT AS REQ) (15.492)	99-01	Y	1	20464593
12.	6-N14	11.358	CARPET, F/SEAT BK BODY PNL (BLACK)	99	Y37 (19I)	1	10419553
	6-N14	11.358	CARPET, F/SEAT BK BODY PNL (BLACK)	00-01	Y37 (19I)	1	10431952
13.	6-D13	15.286	CARPET, F/FLR PNL (BLACK) ...	99-00	Y (19I)	LH	10412799
	6-D13	15.286	CARPET, F/FLR PNL (BLACK) ...	01	Y37 (19I, 70I)	LH	10412799
14.	6-D13	15.300	HOOK, F/FLR CPT (PART OF 13)	99-01	Y	LH	10275204
15.	6-M14	21.360 A	MAT PKG. F/FLR AUX (TWIN-CPT) (BLACK) (NO LOGO) (15.286)	99-00	Y (19I)	1	12371230
	6-M14	21.360 A	MAT PKG. F/FLR AUX (TWIN-CPT) (BLACK) (NO LOGO) (15.286)	01	Y37 (19I, 70I)	1	12371230
16.	6-N14	11.373	INSULATOR, F/SEAT BK BODY PNL (15.492)	99-01	Y37	1	20464592

RPO DEFINITIONS

19I - INTERIOR TRIM, BLACK

70I - INTERIOR TRIM, TORCH RED



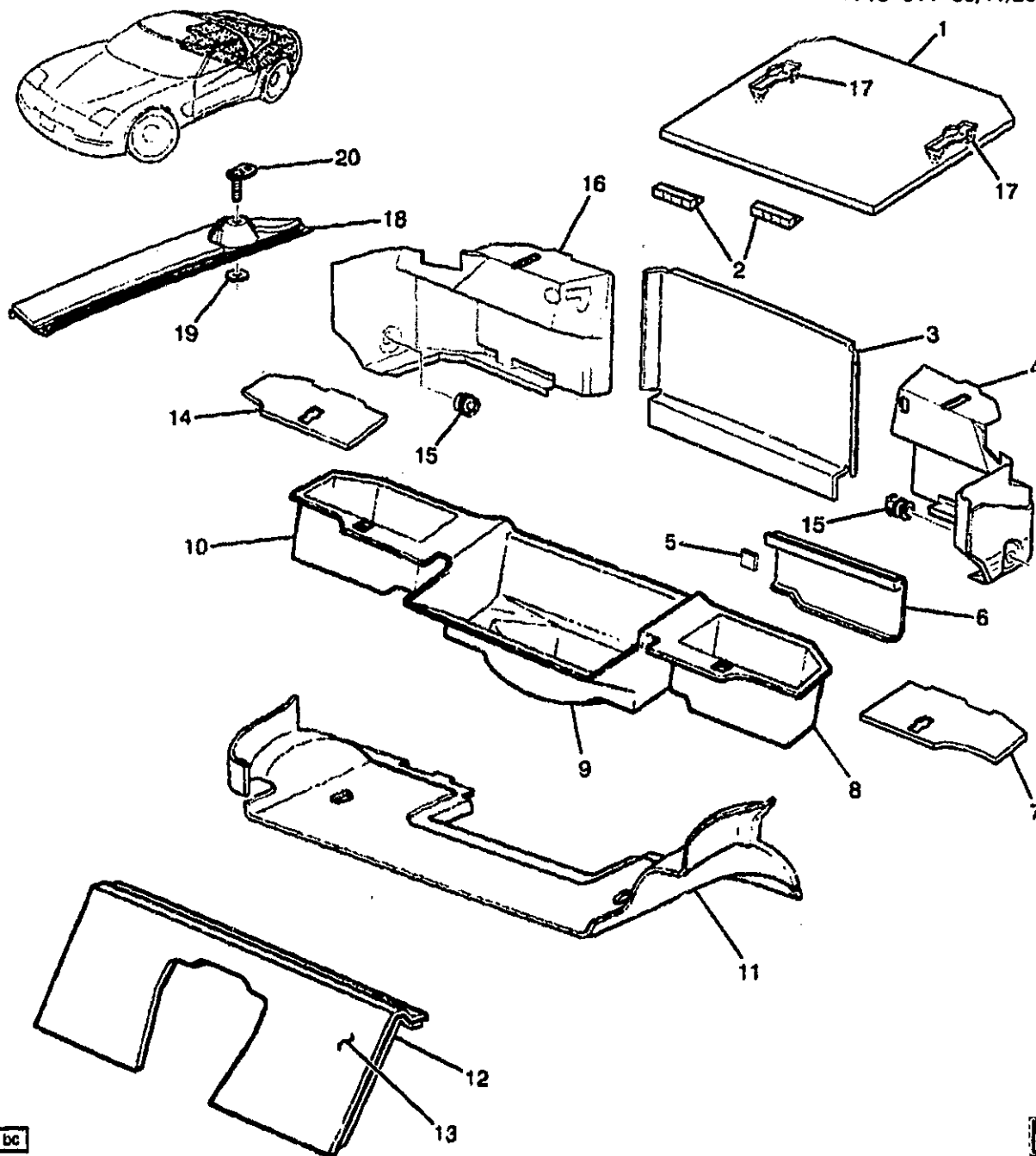
2001 Y37 CARPET/INTERIOR (RR FLOOR & COMPARTMENT)

1Y15-010

1.	6-D7	15.222	TRIM, R/CMPT RR PNL	01	Y37	1	10434785
2.	6-D7	15.222	NUT, CONVENIENCE NET	01	Y37	4	10285966
3.	6-D7	15.222	TRIM, R/CMPT FLR PNL	01	Y37	1	10422824
4.	6-N14	11.373	INSULATOR, F/SEAT BK B ODY PNL (15.492)	01	Y37	1	20464592
5.	6-N14	11.358	CARPET, F/SEAT BK BODY PNL (BLACK)	01	Y37 (19I)	1	10431952
6.	6-D7	15.222	TRIM, R/CMPT PNL FRM SUPT ..	01	Y37	LH	10298402
	6-D7	15.222	TRIM, R/CMPT PNL FRM SUPT ..	01	Y37	RH	10427809
7.	6-N27	12.881	RETAINER, R/CMPT PNL FRM SUPT TR (U-BASE) (16.475)	01	Y37-67	4	15748479

RPO DEFINITIONS

19I - INTERIOR TRIM.BLACK



bc



1Y15-011

2001 Y07 CARPET/INTERIOR (RR FLOOR & COMPARTMENT)

1.	6-D7	15.222	COVER, R/CMPT FLR PNL STOW PKT ((INCLS 17) (BLACK)	01	Y07 (19I)	LH	10413530
	6-D7	15.222	COVER, R/CMPT FLR PNL STOW PKT ((INCLS 17) (PEWTER)	01	Y07 (92I)	RH	10413535
	6-D7	15.222	COVER, R/CMPT FLR PNL STOW PKT ((INCLS 17) (GRAY)	01	Y07 (92I)	LH	10434928

2001 GENERAL MOTORS SERVICE PARTS OPERATIONS-CHEVROLET-15Y

						1Y15-011
6-D7	15.222	COVER, R/CMPT FLR PNL STOW PKT ((INCLS 17) (BLACK)	01	Y07 (19I)	RH	10434933
6-D7	15.222	COVER, R/CMPT FLR PNL STOW PKT ((INCLS 17) (CAMEL)	01	Y07 (67I)	LH	10434930
6-D7	15.222	COVER, R/CMPT FLR PNL STOW PKT ((INCLS 17) (CAMEL)	01	Y07 (67I)	RH	10434936
6-D7	15.222	COVER, R/CMPT FLR PNL STOW PKT ((INCLS 17) (RED)	01	Y07 (70I)	LH	10434926
6-D7	15.222	COVER, R/CMPT FLR PNL STOW PKT ((INCLS 17) (RED)	01	Y07 (70I)	RH	10434932
6-D7	15.222	COVER, R/CMPT FLR PNL STOW PKT ((INCLS 17) (RED)	01	Y07 (70I)	1	10409413
		(CENTER)				
6-D7	15.222	COVER, R/CMPT FLR PNL STOW PKT ((INCLS 17) (BLACK)	01	Y07 (19I)	1	10413526
		(CENTER)				
6-D7	15.222	COVER, R/CMPT FLR PNL STOW PKT ((INCLS 17) (GRAY)	01	Y07 (92I)	1	10413527
		(CENTER)				
6-D7	15.222	COVER, R/CMPT FLR PNL STOW PKT ((INCLS 17) (CAMEL)	01	Y07 (67I)	1	10413529
		(CENTER)				
2.	N.S.	RETAINER, R/CMPT PNL STOW PKT CVR				
3.	6-D7	15.222	CARPET, R/END TR FIN PNL CTR (BLACK) (15.286)	01	Y07 (19I)	1 10406966
	6-D7	15.222	CARPET, R/END TR FIN PNL CTR (PEWTER) (15.286)	01	Y07 (92I)	1 10406967
	6-D7	15.222	CARPET, R/END TR FIN PNL CTR (OAK)	01	Y07 (67I)	1 10445785
	6-D7	15.222	CARPET, R/END TR FIN PNL CTR (RED) (15.286)	01	Y07 (70I)	1 10409429
4.	6-D7	15.222	CARPET, R/END TR FIN PNL OTR (PEWTER)	01	Y07 (92I)	LH 10421738
	6-D7	15.222	CARPET, R/END TR FIN PNL OTR (BLACK) (WHEN REPLACING 99 AND PRIOR CANCELLED PARTS, MUST REMOVE EXISTING INSULATOR AS THE INSULATOR IS ALREADY PART OF THE NEW CARPET) ...	01	Y07 (19I)	LH 10435606
	6-D7	15.222	CARPET, R/END TR FIN PNL OTR (CAMEL) (WHEN REPLACING 99 AND PRIOR CANCELLED PARTS, MUST REMOVE EXISTING INSULATOR AS THE INSULATOR IS ALREADY PART OF THE NEW CARPET) ...	01	Y07 (67I)	LH 10432593
	6-D7	15.222	CARPET, R/END TR FIN PNL OTR (RED)	01	Y07 (70I)	LH 10432597
5.	6-N5	7.450	RETAINER, ELEC SUSP CONT MDL FIN CVR (PART OF 6) (14.640)	01	Y07 (F45)	1 10267772
6.	6-N5	7.450	COVER, ELEK SUSP CONT MDL FIN (INCLS 5)	01	Y07 (F45)	LH 10286260
7.	6-D7	15.222	COVER, R/CMPT FLR PNL STOW PKT (BLACK)	01	Y07 (19I)	LH 10413530

						1Y15-011
	6-D7	15.222	COVER, R/CMPT FLR PNL STOW PKT (GRAY)	01	Y07 (92I)	LH 10434928
	6-D7	15.222	COVER, R/CMPT FLR PNL STOW PKT (CAMEL)	01	Y07 (67I)	LH 10434930
	6-D7	15.222	COVER, R/CMPT FLR PNL STOW PKT (RED)	01	Y07 (70I)	LH 10434926
8.		N.S.	TRIM, R/CMPT PNL STOW PKT (PART OF 9)			LH
9.	6-D7	15.222	TRIM, R/CMPT FLR PNL STOW PKT (INCL 8, 10) (GRAY)	01	Y07 (EXC F45, U1S) ...	1 10292411
	6-D7	15.222	TRIM, R/CMPT FLR PNL STOW PKT (INCL 8, 10) (GRAY)	01	Y07 (U1S) (EXC F45) ..	1 10292412
	6-D7	15.222	TRIM, R/CMPT FLR PNL STOW PKT (INCL 8, 10) (GRAY)	01	Y07 (F45) (EXC U1S) ..	1 10292413
	6-D7	15.222	TRIM, R/CMPT FLR PNL STOW PKT (INCL 8, 10) (GRAY)	01	Y07 (F45, U1S)	1 10292414
10.		N.S.	TRIM, R/CMPT FLR PNL STOW PKT (PART OF 9)			
11.	6-D7	15.222	CARPET, R/CMPT FLR PNL (INCLS 12) (BLACK) (WHEN REPLACING 99 AND PRIOR CANCELLED PARTS, MUST REMOVE EXISTING INSULATOR AS THE INSULATOR IS ALREADY PART OF THE NEW CARPET) ...	01	Y07 (19I)	1 10433845
	6-D7	15.222	CARPET, R/CMPT FLR PNL (INCLS 12) (PEWTER) (WHEN REPLACING 99 AND PRIOR CANCELLED PARTS, MUST REMOVE EXISTING INSULATOR AS THE INSULATOR IS ALREADY PART OF THE NEW CARPET) ...	01	Y07 (92I)	1 10433846
	6-D7	15.222	CARPET, R/CMPT FLR PNL (INCLS 12) (CAMEL) (WHEN REPLACING 99 AND PRIOR CANCELLED PARTS, MUST REMOVE EXISTING INSULATOR AS THE INSULATOR IS ALREADY PART OF THE NEW CARPET) ...	01	Y07 (67I)	1 10433848
	6-D7	15.222	CARPET, R/CMPT FLR PNL (INCLS 12) (RED) (WHEN REPLACING 99 AND PRIOR CANCELLED PARTS, MUST REMOVE EXISTING INSULATOR AS THE INSULATOR IS ALREADY PART OF THE NEW CARPET) ...	01	Y07 (70I)	1 10433849
12.	8-N14	11.373	INSULATOR, F/SEAT BK BODY PNL (PART OF 13) (15.492)	01	Y07	1 20464592
13.	6-N14	11.358	CARPET, F/SEAT BK BODY PNL (INCLS 13) (BLACK)	01	Y07 (19I)	1 10272042
	6-N14	11.358	CARPET, F/SEAT BK BODY PNL (INCLS 13) (PEWTER)	01	Y07 (92I)	1 10273214
	6-N14	11.358	CARPET, F/SEAT BK BODY PNL (INCLS 13) (CAMEL)	01	Y07 (67I)	1 10285180
	6-N14	11.358	CARPET, F/SEAT BK BODY PNL (INCLS 13) (RED)	01	Y07 (70I)	1 10409427
14.	6-D7	15.222	COVER, R/CMPT FLR PNL STOW PKT (PEWTER)	01	Y07 (92I)	RH 10413535

						1Y15-011
	6-D7	15.222	COVER, R/CMPT FLR PNL STOW	01	Y07 (19I)	RH 10434933
			PKT (BLACK)			
	6-D7	15.222	COVER, R/CMPT FLR PNL STOW	01	Y07 (67I)	RH 10434936
			PKT (CAMEL)			
	6-D7	15.222	COVER, R/CMPT FLR PNL STOW	01	Y07 (70I)	RH 10434932
			PKT (RED)			
15.	6-D7	15.222	NUT, CONVENIENCE NET	01	Y07	2 10285966
16.	6-D7	15.222	CARPET, R/END TR FIN PNL	01	Y07 (92I)	RH 10432588
			OTR (PEWTER)			
	6-D7	15.222	CARPET, R/END TR FIN PNL	01	Y07 (19I)	RH 10435612
			OTR (BLACK)			
	6-D7	15.222	CARPET, R/END TR FIN PNL	01	Y07 (67I)	RH 10426710
			OTR (CAMEL)			
	6-D7	15.222	CARPET, R/END TR FIN PNL	01	Y07 (70I)	RH 10432588
			OTR (RED) (WHEN REPLACING			
			99 AND PRIOR CANCELLED			
			PARTS, MUST REMOVE			
			EXISTING INSULATOR AS THE			
			INSULATOR IS ALREADY PART			
			OF THE NEW CARPET)			
17.	6-N27	12.977	LATCH, FLR K/UP PNL CPT	01	Y	2 10290666
			(PART OF 1)			
18.	6-D7	15.222	INSULATOR, R/CMPT PNL FRM	01	Y07 (EXC VD1)	LH 10401944
			SI			
	6-D7	15.222	INSULATOR, R/CMPT PNL FRM	01	Y07	RH 10401945
			SI			
19.		8.921	NUT, PUSH-ON, M6X1, SPR	01	2 14093869
			STL, STYLE 1, POR (BODY			
			S/PNL)			
20.	6-D7	15.222	PLATE, CONVENIENCE NET	01	Y07	2 10281115
			UPR STUD (POSN #2) (4.785) ...			

RPO DEFINITIONS

F45 - CHASSIS CONTINUOUS VALVE REAL TIME DAMPING

U1S - PLAYER MULTIPLE COMPACT DISC

VD1 - PROVISION OPTIONS,EUROPE(EXPORT)

19I - INTERIOR TRIM,BLACK

67I - INTERIOR TRIM,CAMEL

70I - INTERIOR TRIM,TORCH RED

92I - INTERIOR TRIM SHALE/PEWTER